HWRF for earl07l.2010082700_H144 FCT 00hr domain=n
tcolcclm (kg/m/m) Min=0 Max=0

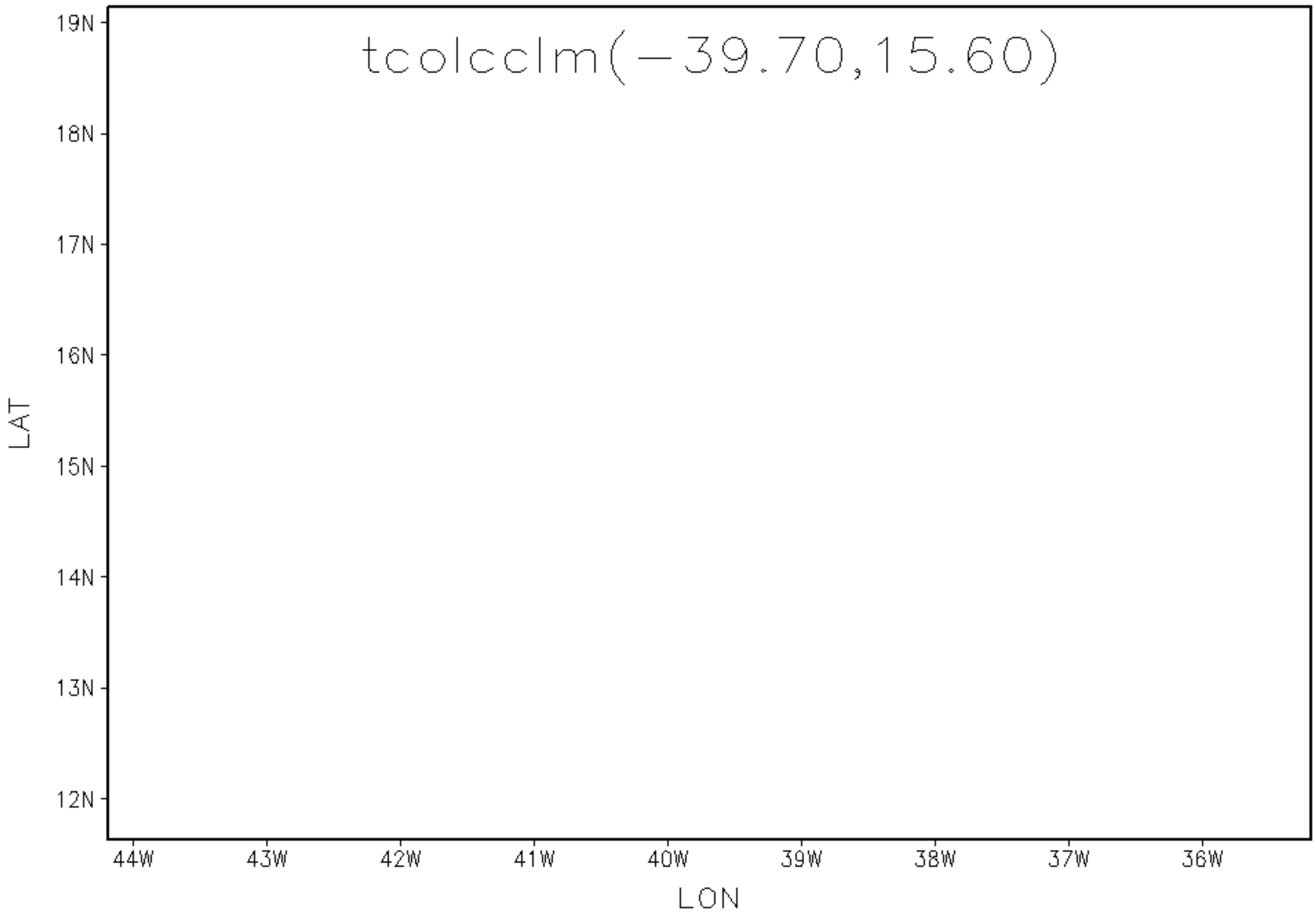

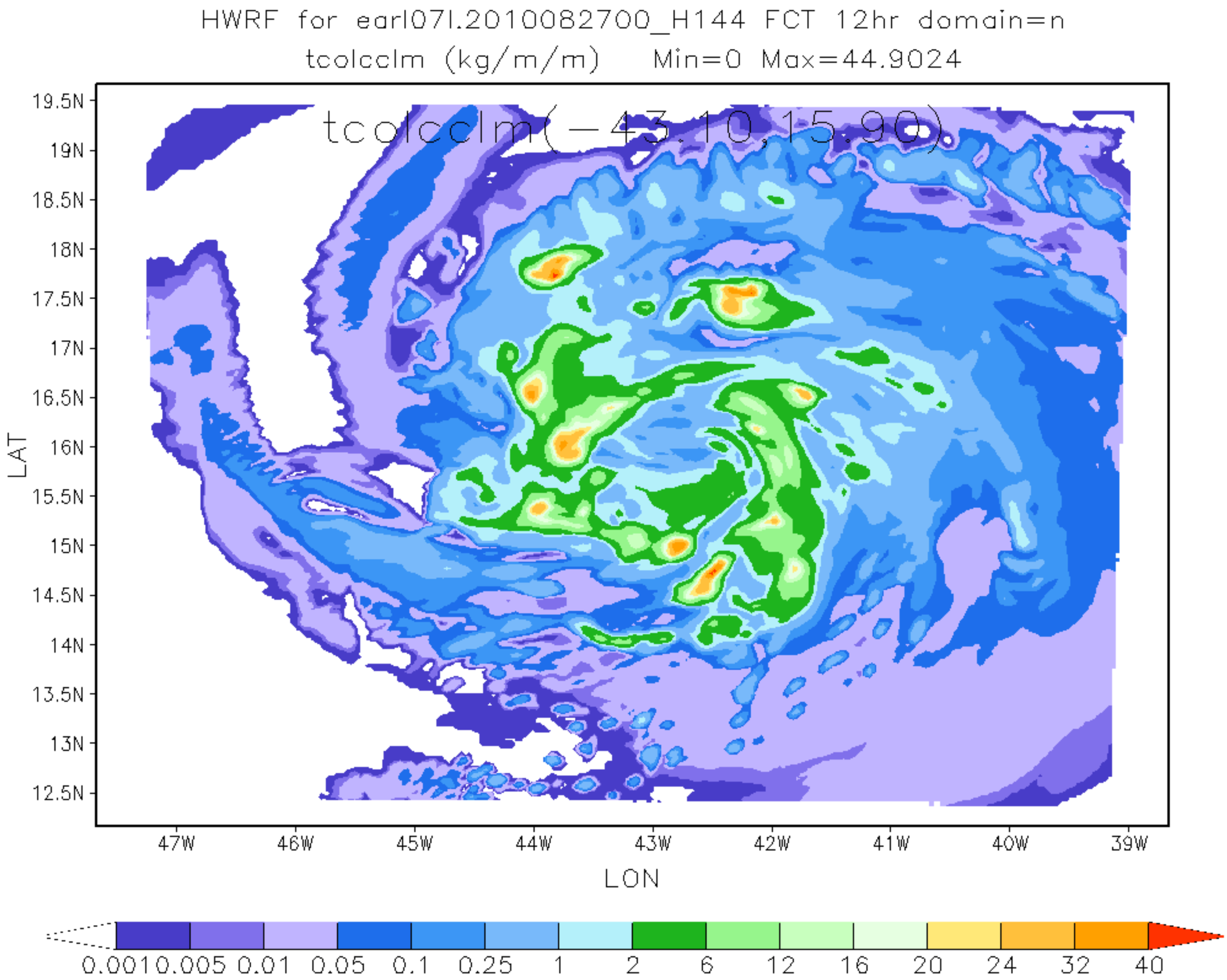
HWRF for earl07l.2010082700_H144 FCT 12hr domain=n
tcolcclm (kg/m/m) Min=0 Max=44.9024
tcolcclm(-43.10,15.90)
19.5N
19N
18.5N
18N
17.5N
17N
16.5N
16N
15.5N
15N
14.5N
14N
13.5N
13N
12.5N
LAT
47W
46W
45W
44W
43W
42W
41W
40W
39W
LON
0.001 0.005 0.01 0.05 0.1 0.25 1 2 6 12 16 20 24 32 40

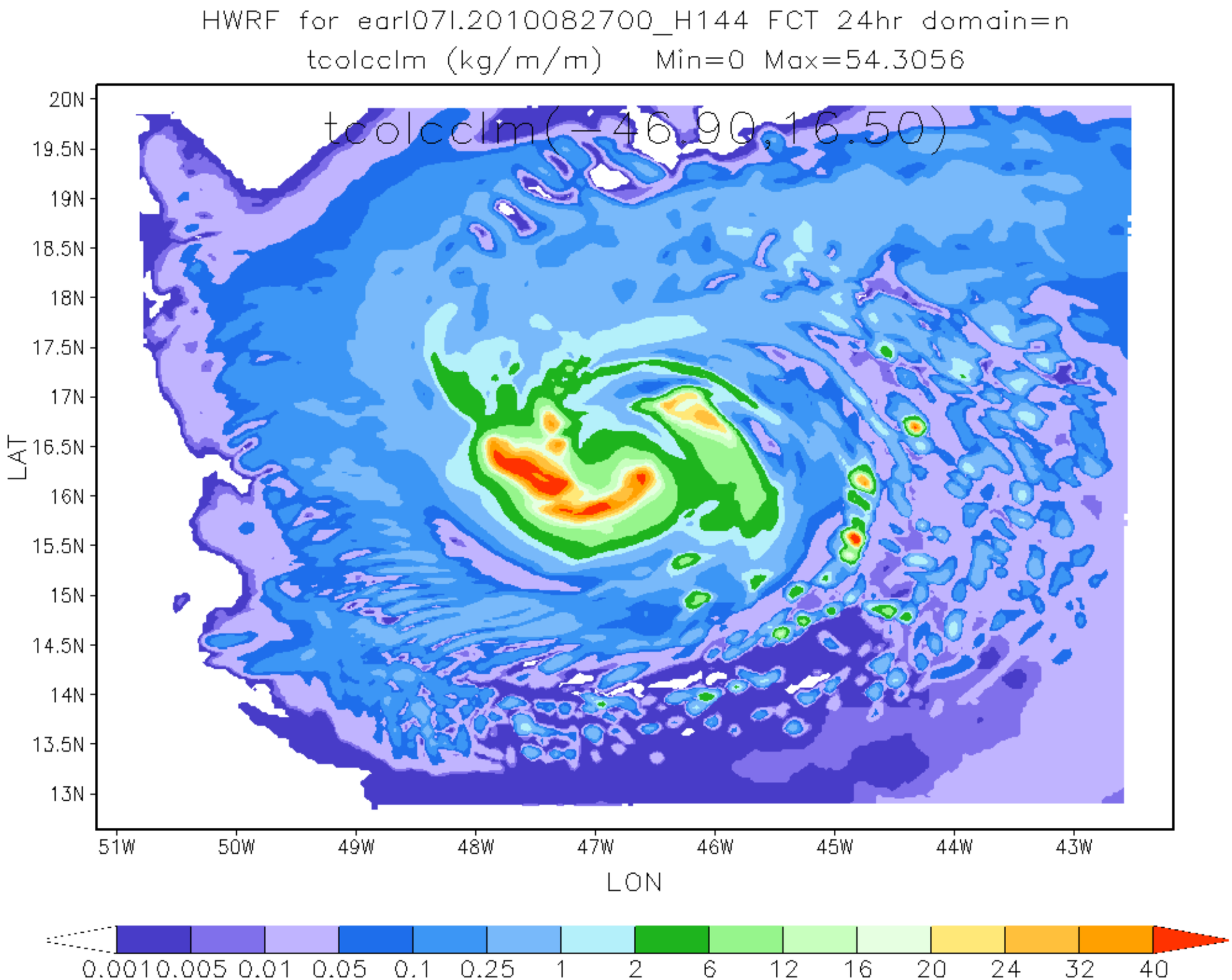
HWRF for earl07l.2010082700_H144 FCT 24hr domain=n
tcolcclm (kg/m/m) Min=0 Max=54.3056
tcolcclm(-46.90,16.50)
20N
19.5N
19N
18.5N
18N
17.5N
17N
16.5N
16N
15.5N
15N
14.5N
14N
13.5N
13N
LAT
51W
50W
49W
48W
47W
46W
45W
44W
43W
LON
0.001 0.005 0.01 0.05 0.1 0.25 1 2 6 12 16 20 24 32 40

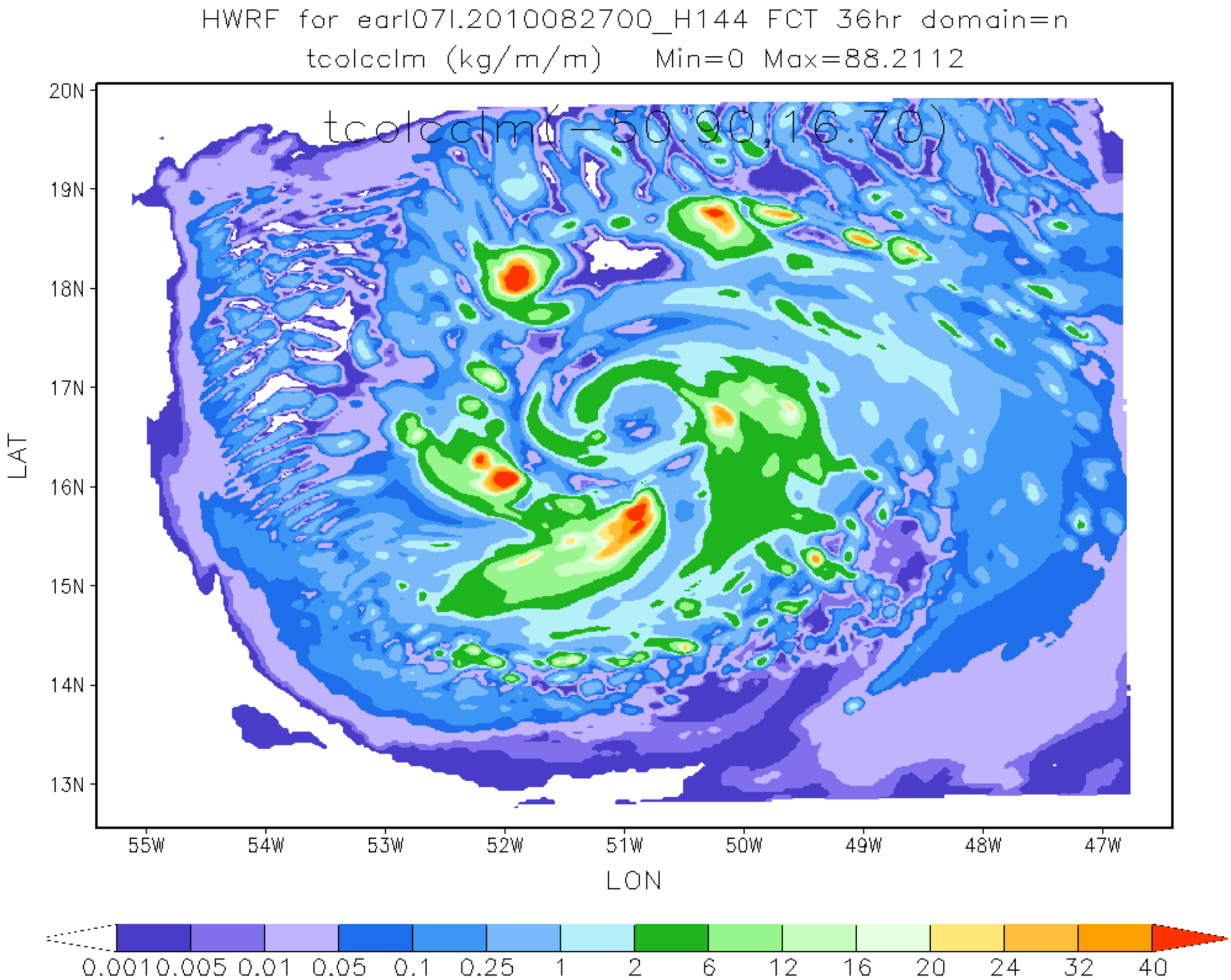
HWRF for earl07l.2010082700_H144 FCT 36hr domain=n
tcolcclm (kg/m/m) Min=0 Max=88.2112
tcolcclm(-50.90,16.70)
20N
19N
18N
17N
16N
15N
14N
13N
LAT
55W
54W
53W
52W
51W
50W
49W
48W
47W
LON
0.001 0.005 0.01 0.05 0.1 0.25 1 2 6 12 16 20 24 32 40

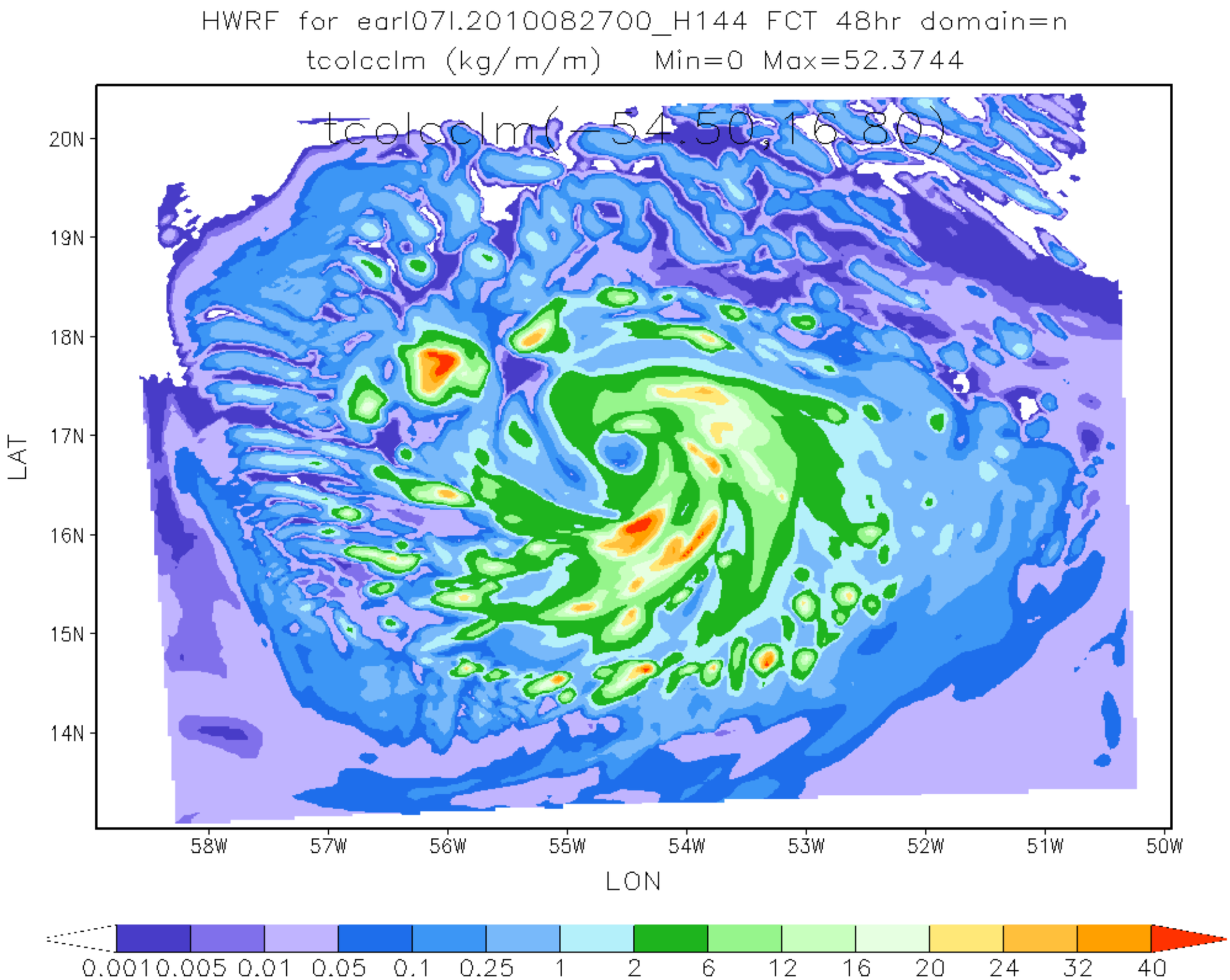
HWRF for earl07l.2010082700_H144 FCT 48hr domain=n
tcolcclm (kg/m/m) Min=0 Max=52.3744
tcolcclm(-54.50,16.80)
20N
19N
18N
17N
16N
15N
14N
LAT
58W
57W
56W
55W
54W
53W
52W
51W
50W
LON
0.001 0.005 0.01 0.05 0.1 0.25 1 2 6 12 16 20 24 32 40

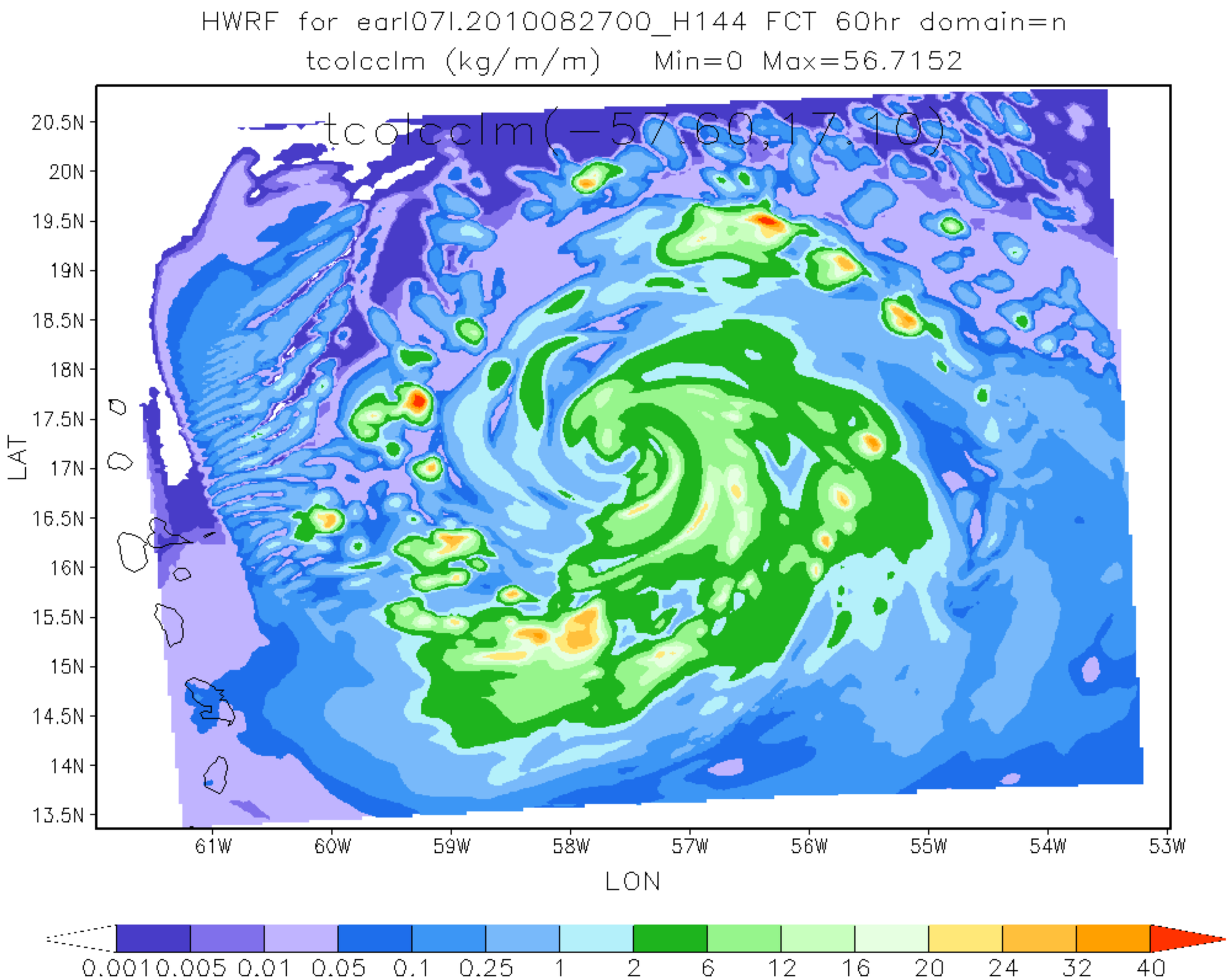
HWRF for earl07l.2010082700_H144 FCT 60hr domain=n
tcolcclm (kg/m/m) Min=0 Max=56.7152
tcolcclm(-57.60,17.10)
20.5N
20N
19.5N
19N
18.5N
18N
17.5N
17N
16.5N
16N
15.5N
15N
14.5N
14N
13.5N
LAT
61W
60W
59W
58W
57W
56W
55W
54W
53W
LON
0.001 0.005 0.01 0.05 0.1 0.25 1 2 6 12 16 20 24 32 40

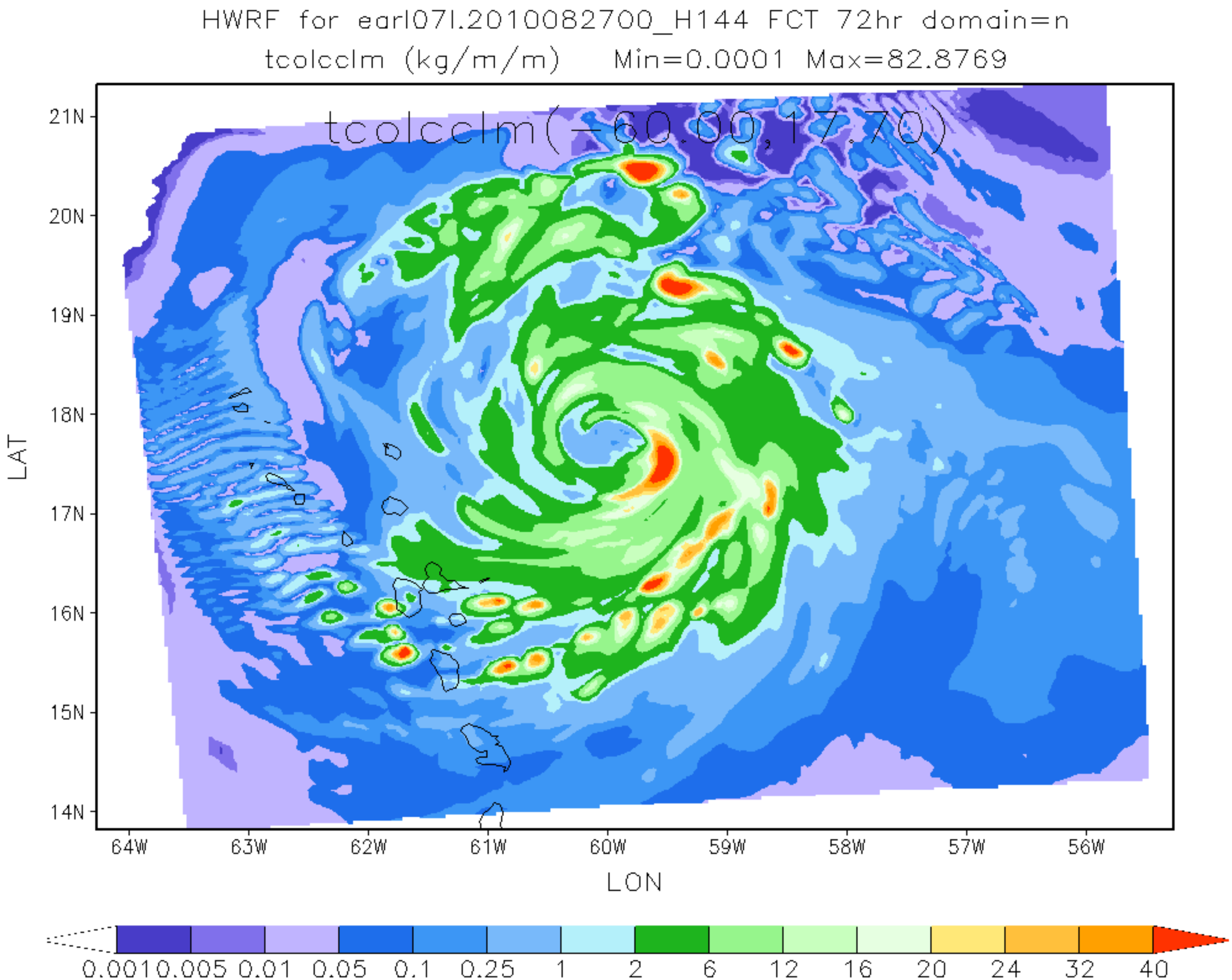
HWRF for earl07l.2010082700_H144 FCT 72hr domain=n
tcolcclm (kg/m/m) Min=0.0001 Max=82.8769
tcolcclm(-60.00,17.70)
21N
20N
19N
18N
17N
16N
15N
14N
LAT
64W
63W
62W
61W
60W
59W
58W
57W
56W
LON
0.001 0.005 0.01 0.05 0.1 0.25 1 2 6 12 16 20 24 32 40

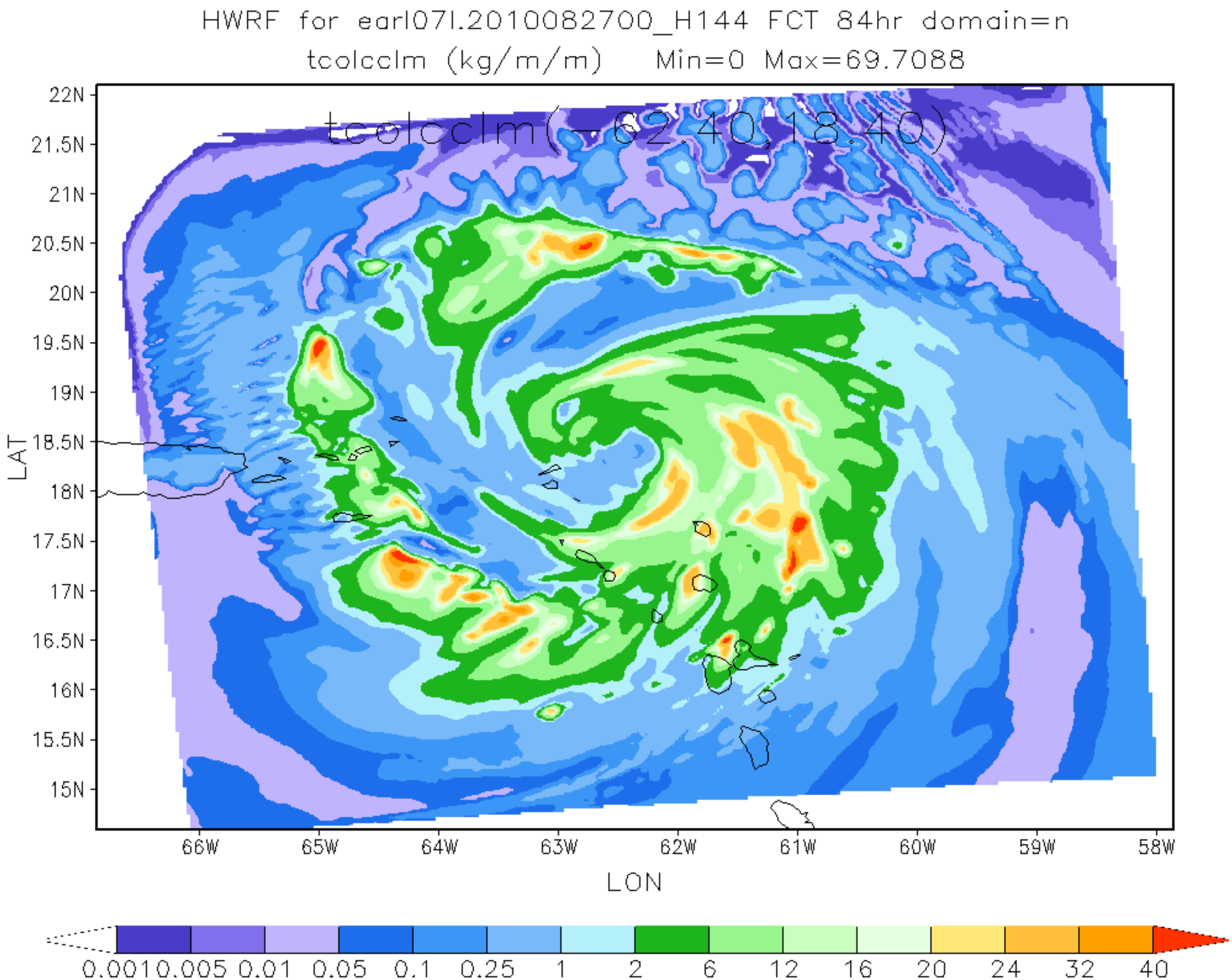
HWRF for earl07l.2010082700_H144 FCT 84hr domain=n
tcolcclm (kg/m/m) Min=0 Max=69.7088
tcolcclm(-62.40,18.40)
22N
21.5N
21N
20.5N
20N
19.5N
19N
18.5N
18N
17.5N
17N
16.5N
16N
15.5N
15N
LAT
66W
65W
64W
63W
62W
61W
60W
59W
58W
LON
0.001 0.005 0.01 0.05 0.1 0.25 1 2 6 12 16 20 24 32 40

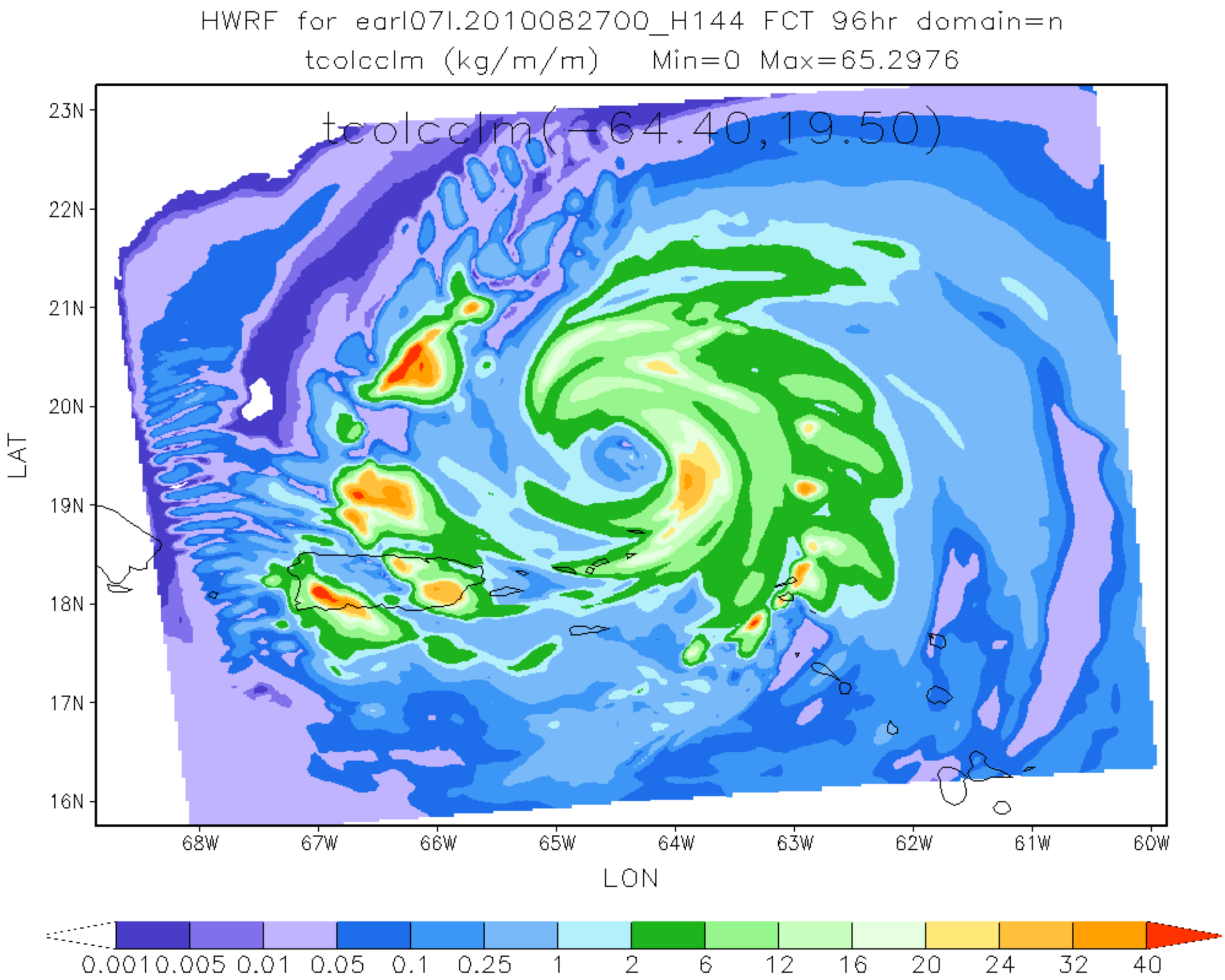
HWRF for earl07l.2010082700_H144 FCT 96hr domain=n
tcolcclm (kg/m/m) Min=0 Max=65.2976
tcolcclm(-64.40,19.50)
23N
22N
21N
20N
19N
18N
17N
16N
LAT
68W
67W
66W
65W
64W
63W
62W
61W
60W
LON
0.001 0.005 0.01 0.05 0.1 0.25 1 2 6 12 16 20 24 32 40

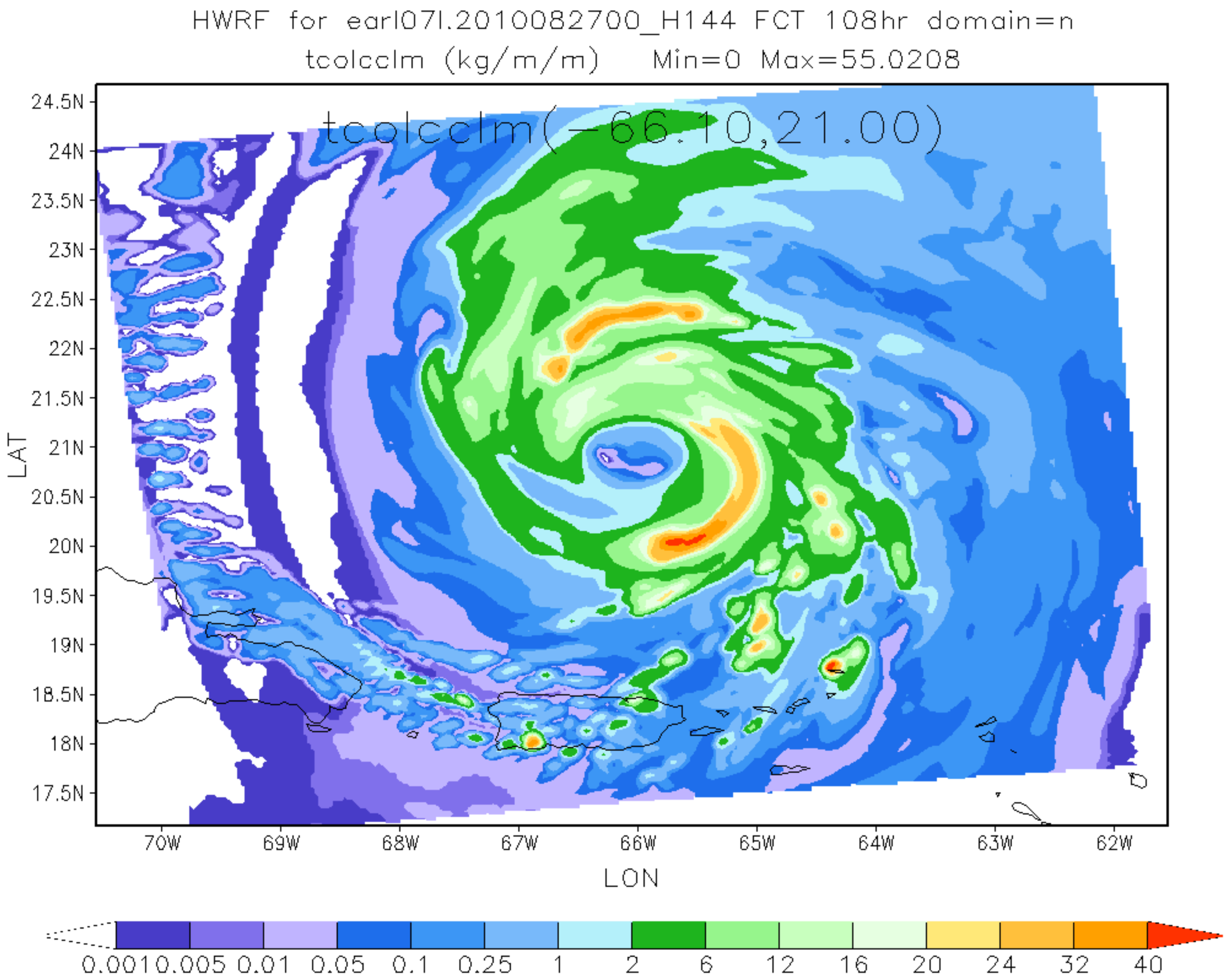
HWRF for earl07l.2010082700_H144 FCT 108hr domain=n
tcolcclm (kg/m/m) Min=0 Max=55.0208
tcolcclm(-66.10,21.00)
24.5N
24N
23.5N
23N
22.5N
22N
21.5N
21N
20.5N
20N
19.5N
19N
18.5N
18N
17.5N
LAT
70W
69W
68W
67W
66W
65W
64W
63W
62W
LON
0.001 0.005 0.01 0.05 0.1 0.25 1 2 6 12 16 20 24 32 40

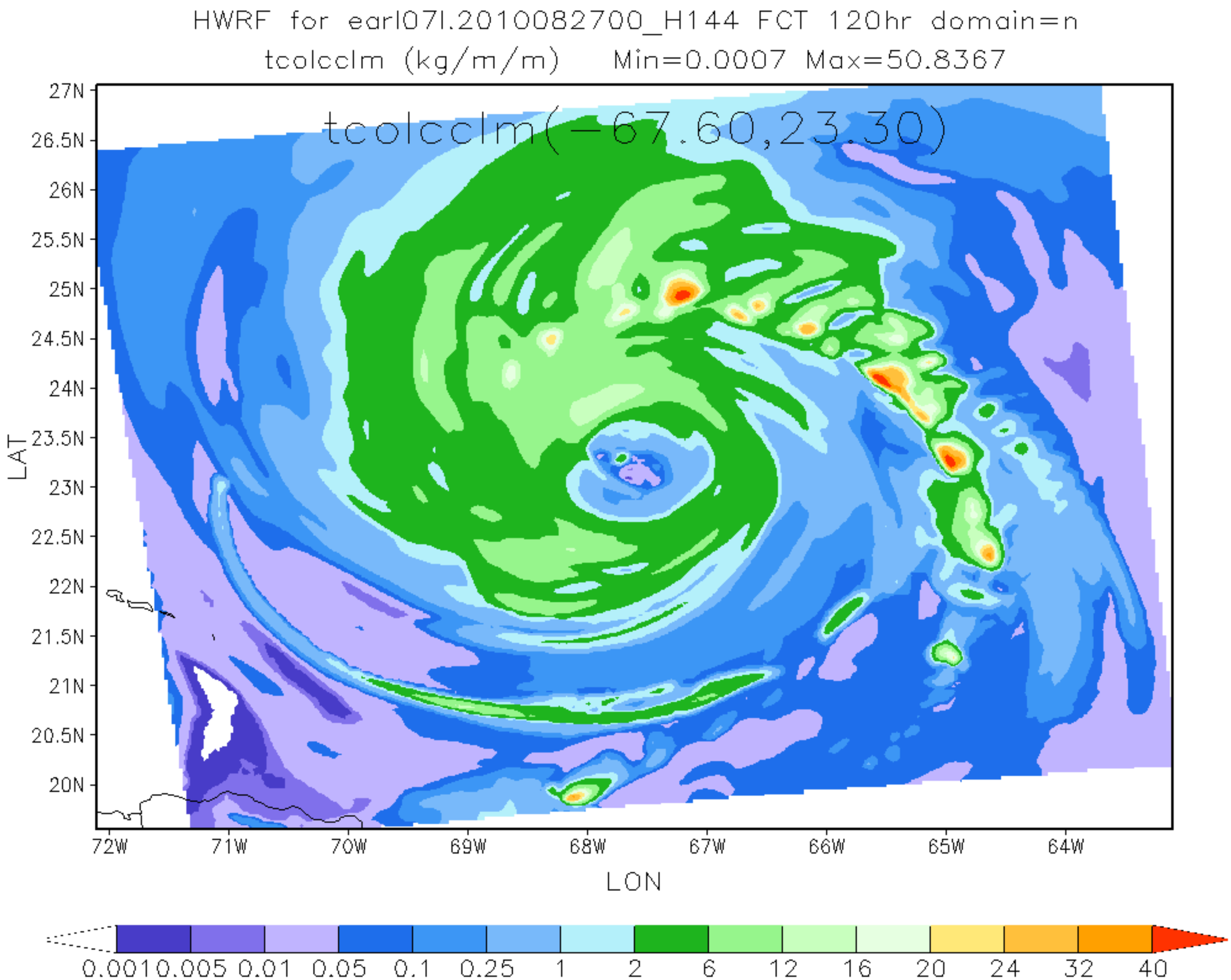
HWRF for earl07l.2010082700_H144 FCT 120hr domain=n
tcolcclm (kg/m/m) Min=0.0007 Max=50.8367
tcolcclm(-67.60,23.30)
27N
26.5N
26N
25.5N
25N
24.5N
24N
23.5N
23N
22.5N
22N
21.5N
21N
20.5N
20N
LAT
72W
71W
70W
69W
68W
67W
66W
65W
64W
LON
0.001 0.005 0.01 0.05 0.1 0.25 1 2 6 12 16 20 24 32 40