HWRF for earl07l.2010082700_T14C FCT 00hr domain=i
apcpsfc (kg/m/m) Min=0 Max=0

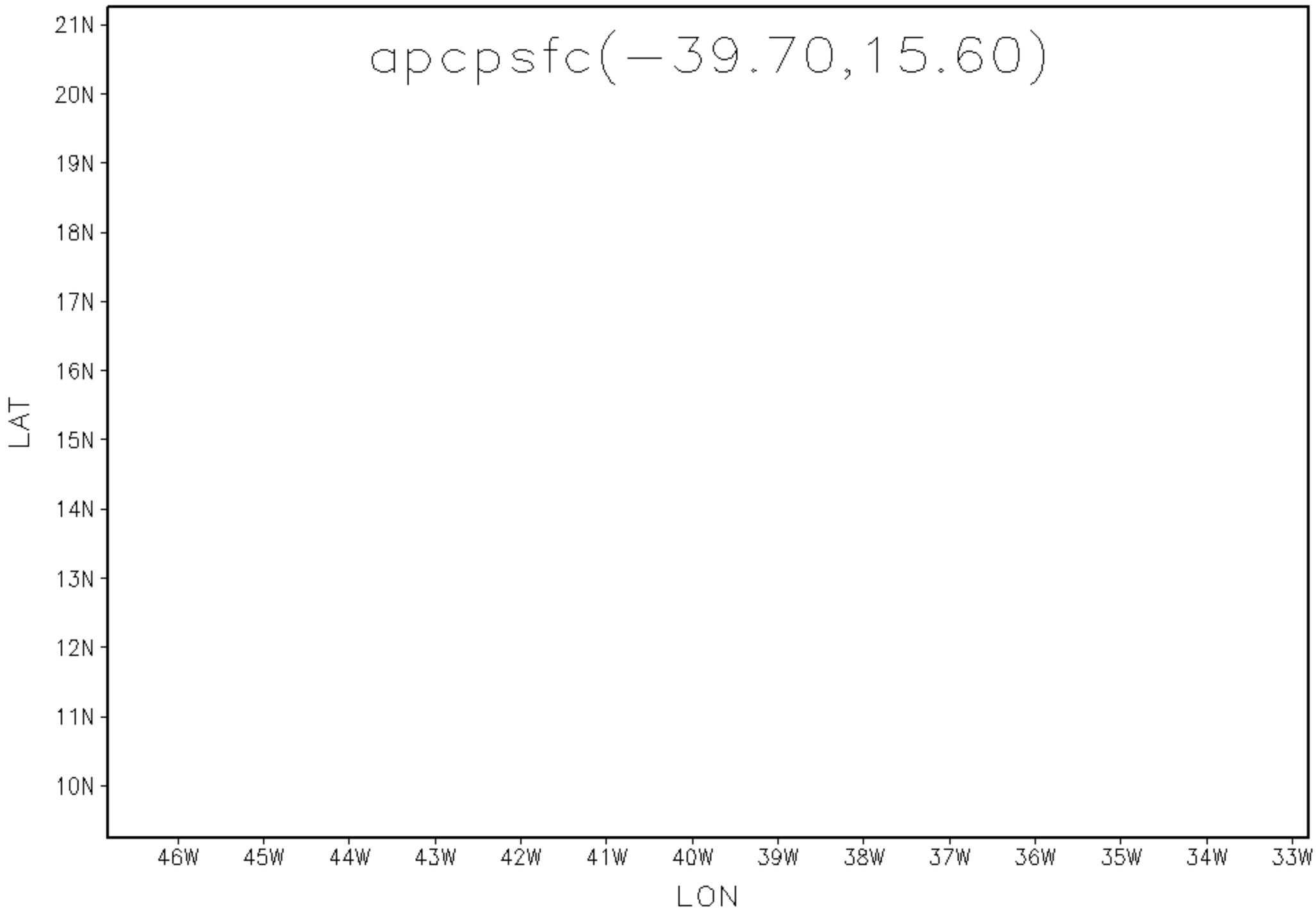

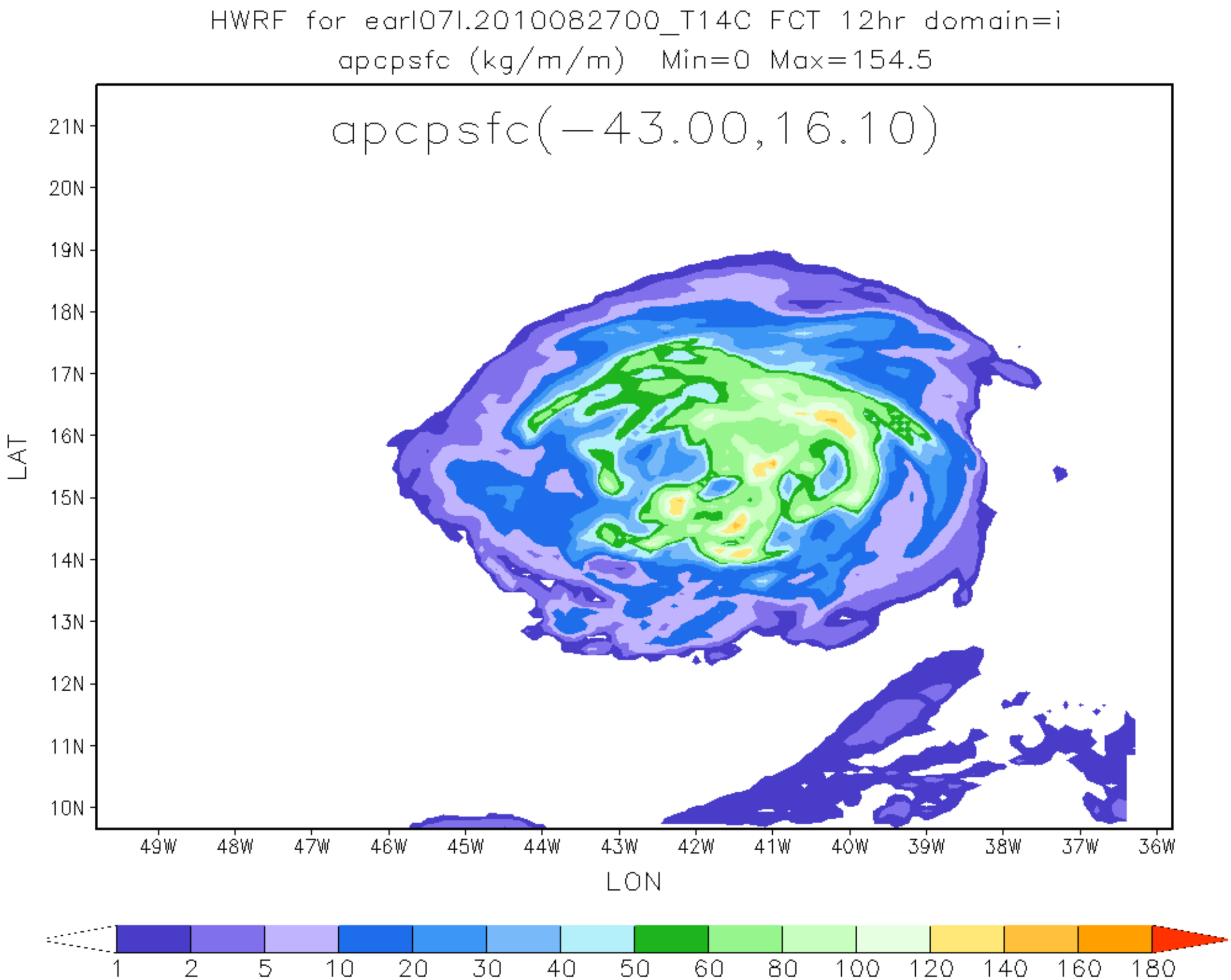
HWRF for earl07l.2010082700_T14C FCT 12hr domain=i
apcpsfc (kg/m/m) Min=0 Max=154.5
apcpsfc(-43.00,16.10)
21N
20N
19N
18N
17N
16N
15N
14N
13N
12N
11N
10N
LAT
49W
48W
47W
46W
45W
44W
43W
42W
41W
40W
39W
38W
37W
36W
LON
1
2
5
10
20
30
40
50
60
80
100
120
140
160
180

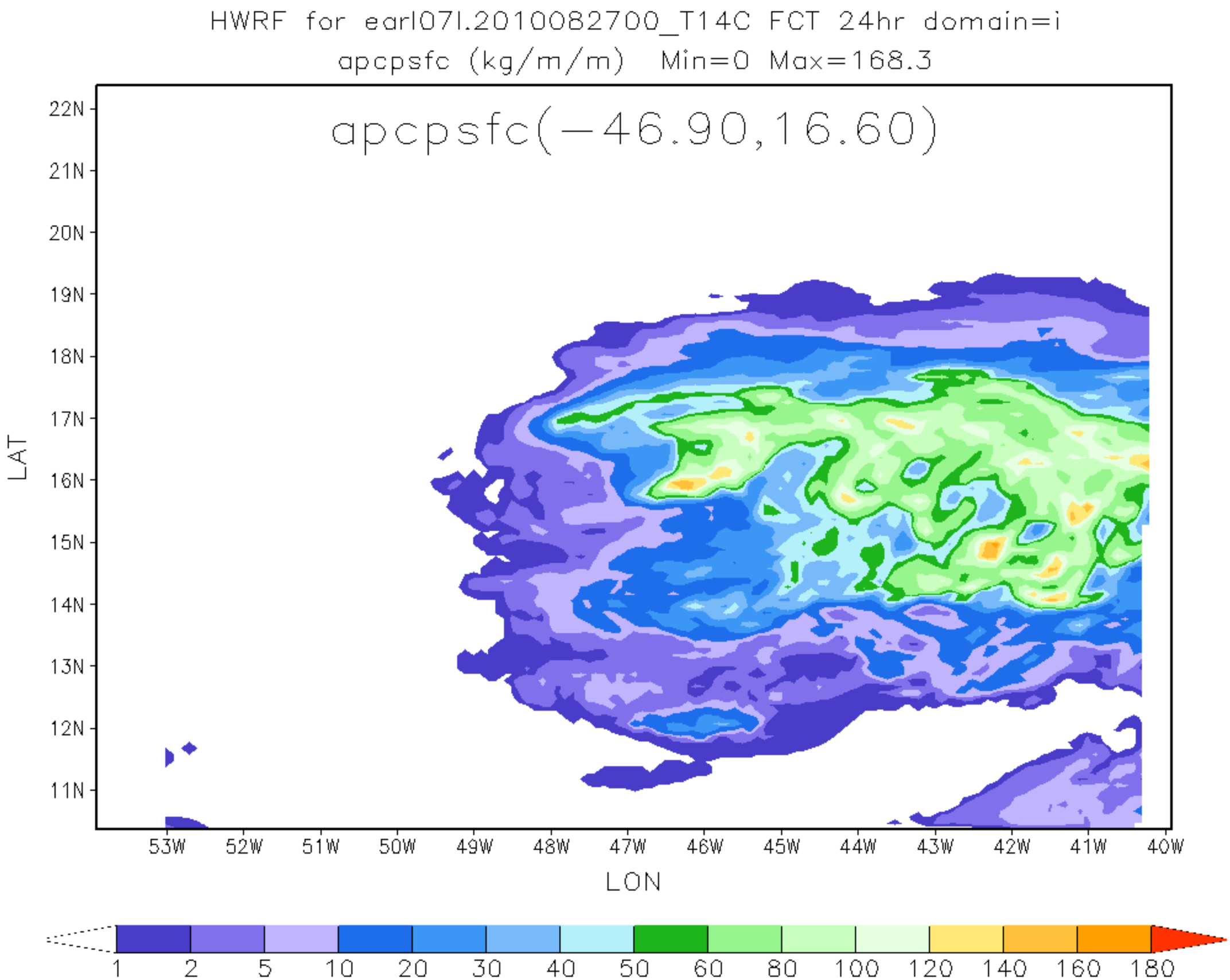
HWRF for earl07l.2010082700_T14C FCT 24hr domain=i
apcpsfc (kg/m/m) Min=0 Max=168.3
apcpsfc(-46.90,16.60)
22N
21N
20N
19N
18N
17N
16N
15N
14N
13N
12N
11N
LAT
53W
52W
51W
50W
49W
48W
47W
46W
45W
44W
43W
42W
41W
40W
LON
1
2
5
10
20
30
40
50
60
80
100
120
140
160
180

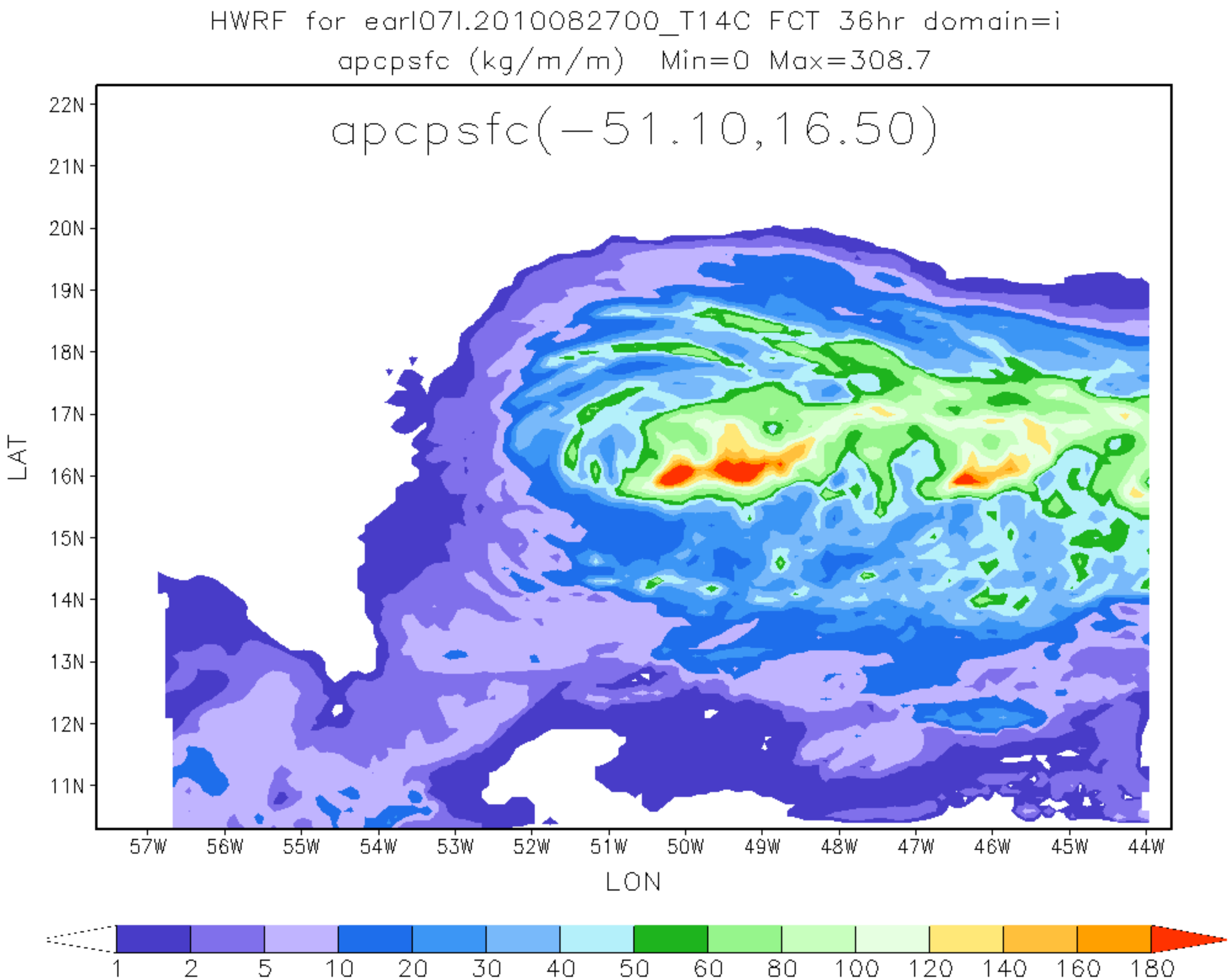
HWRF for earl07l.2010082700_T14C FCT 36hr domain=i
apcpsfc (kg/m/m) Min=0 Max=308.7
apcpsfc(-51.10,16.50)
22N
21N
20N
19N
18N
17N
16N
15N
14N
13N
12N
11N
LAT
57W
56W
55W
54W
53W
52W
51W
50W
49W
48W
47W
46W
45W
44W
LON
1
2
5
10
20
30
40
50
60
80
100
120
140
160
180

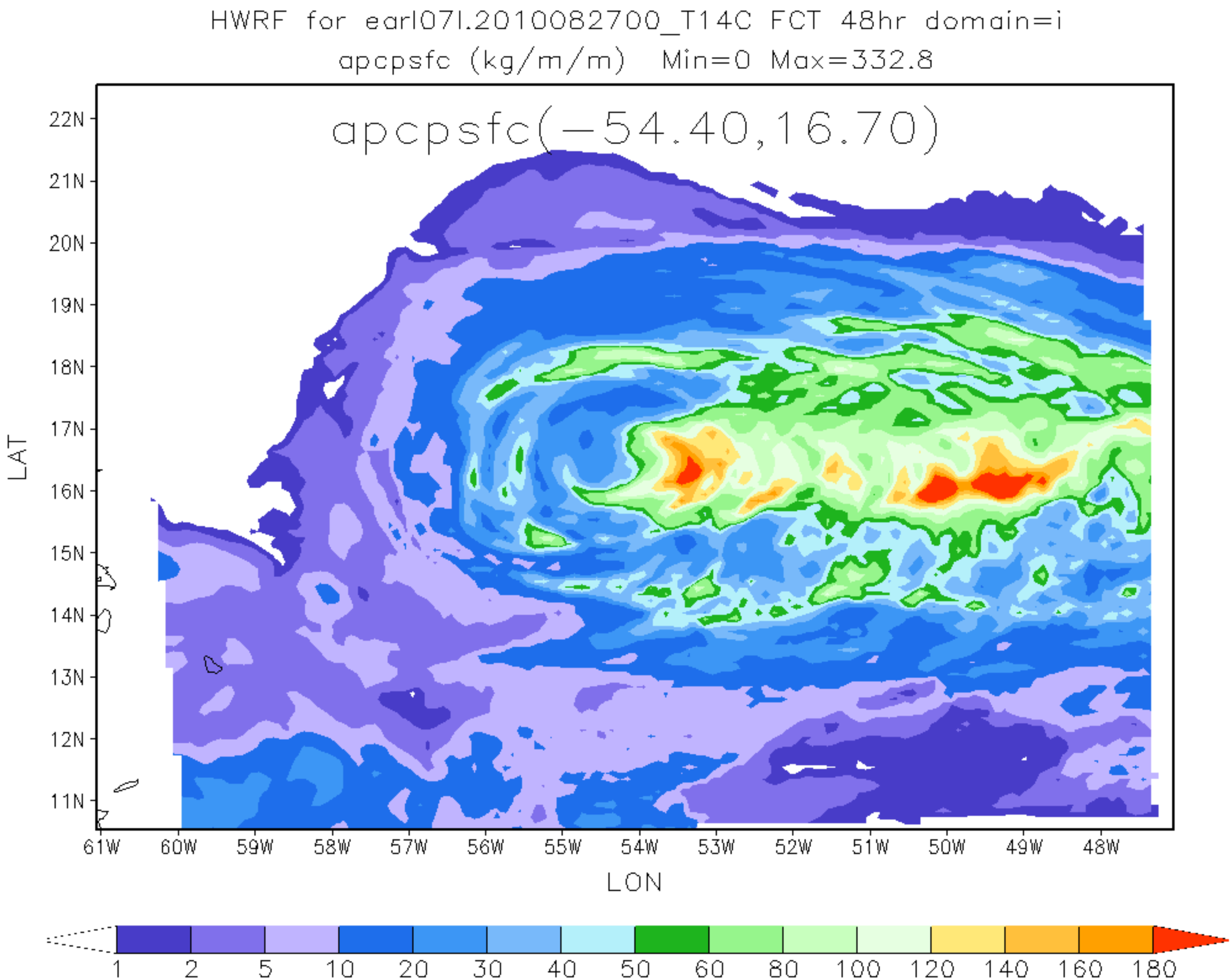
HWRF for earl07l.2010082700_T14C FCT 48hr domain=i
apcpsfc (kg/m/m) Min=0 Max=332.8
apcpsfc(-54.40,16.70)
22N
21N
20N
19N
18N
17N
16N
15N
14N
13N
12N
11N
LAT
61W
60W
59W
58W
57W
56W
55W
54W
53W
52W
51W
50W
49W
48W
LON
1
2
5
10
20
30
40
50
60
80
100
120
140
160
180

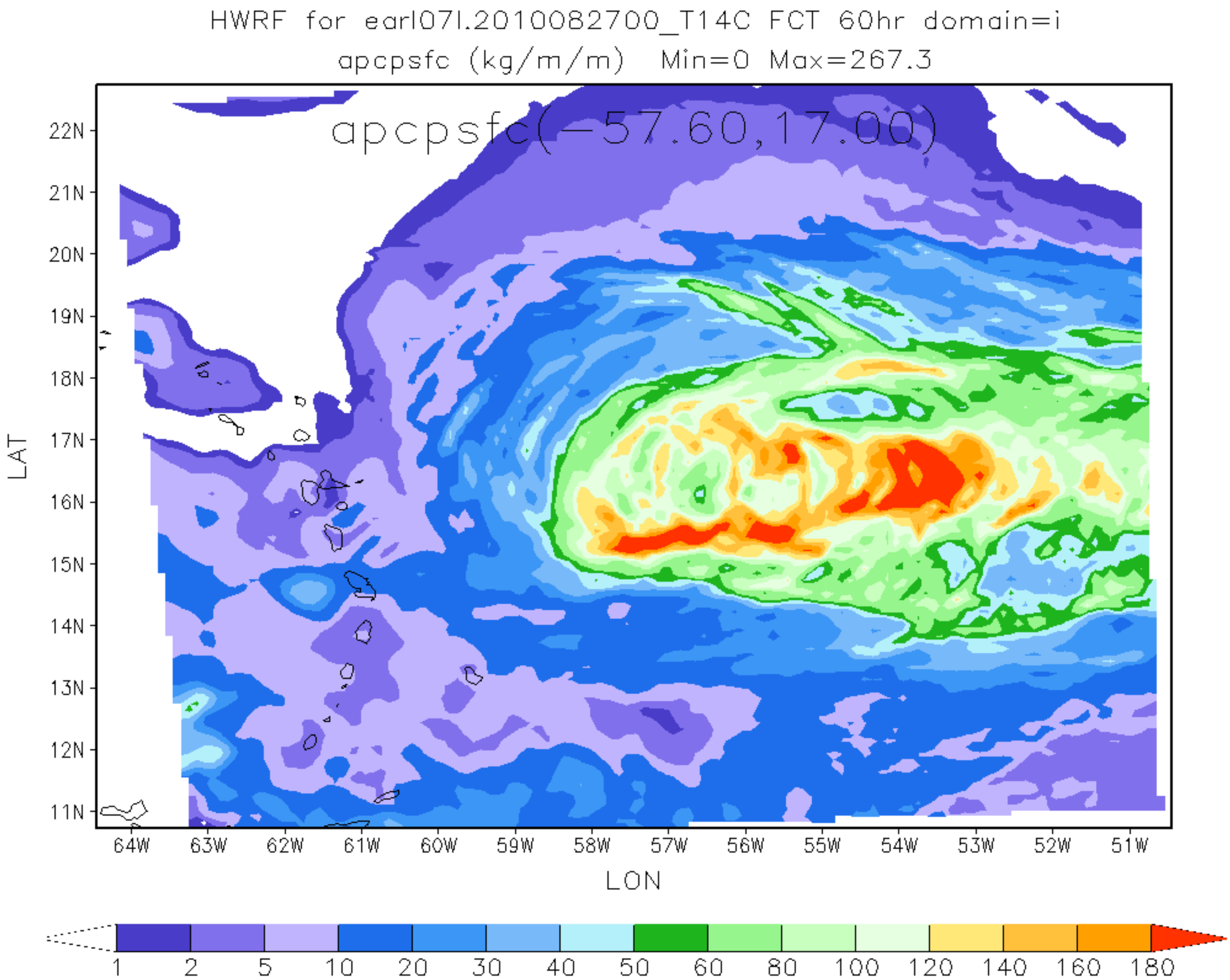
HWRF for earl07l.2010082700_T14C FCT 60hr domain=i
apcpsfc (kg/m/m) Min=0 Max=267.3
apcpsfc(-57.60,17.00)
22N
21N
20N
19N
18N
17N
16N
15N
14N
13N
12N
11N
LAT
64W
63W
62W
61W
60W
59W
58W
57W
56W
55W
54W
53W
52W
51W
LON
1
2
5
10
20
30
40
50
60
80
100
120
140
160
180

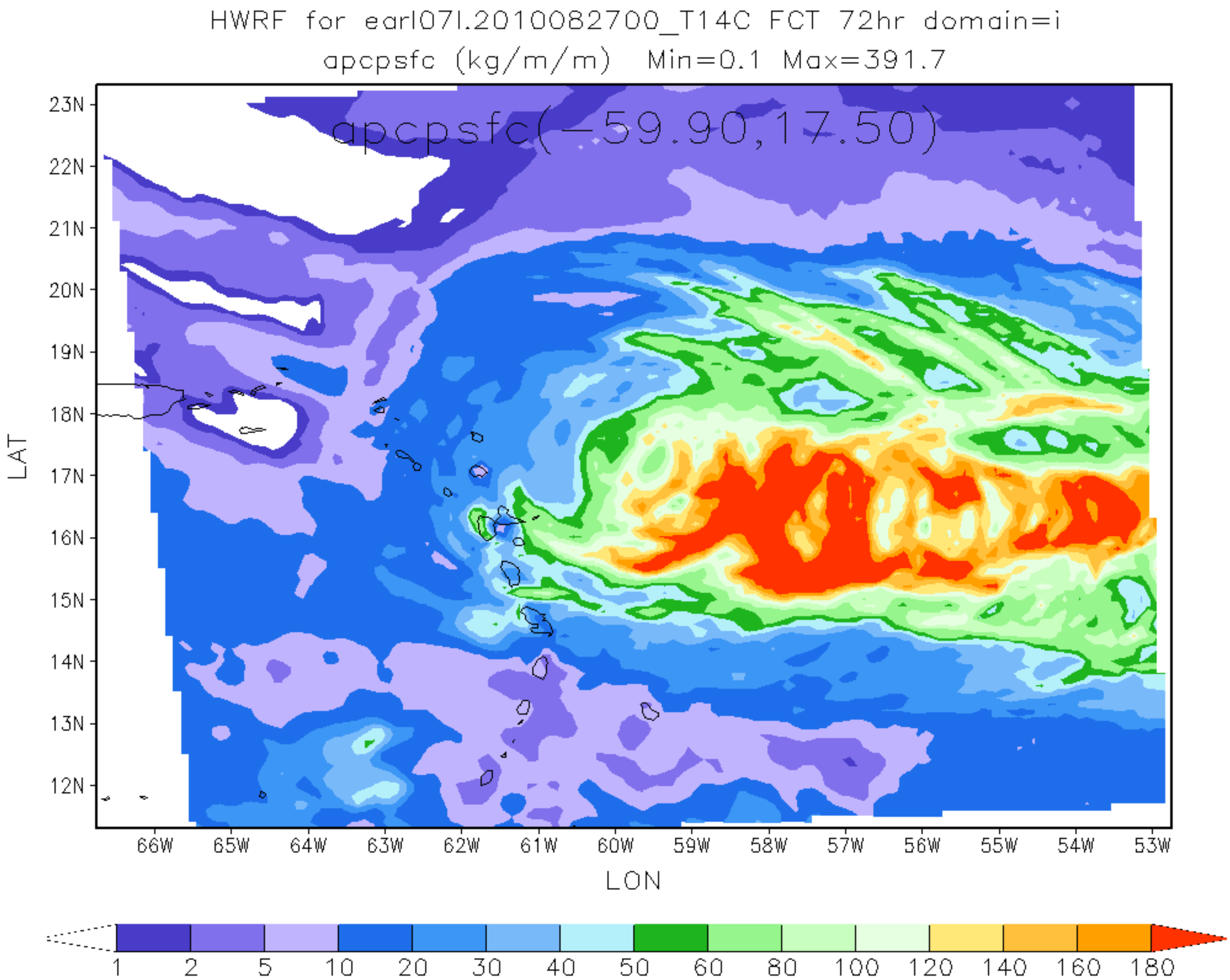
HWRF for earl07l.2010082700_T14C FCT 72hr domain=i
apcpsfc (kg/m/m) Min=0.1 Max=391.7
apcpsfc(-59.90,17.50)
23N
22N
21N
20N
19N
18N
17N
16N
15N
14N
13N
12N
LAT
66W
65W
64W
63W
62W
61W
60W
59W
58W
57W
56W
55W
54W
53W
LON
1
2
5
10
20
30
40
50
60
80
100
120
140
160
180

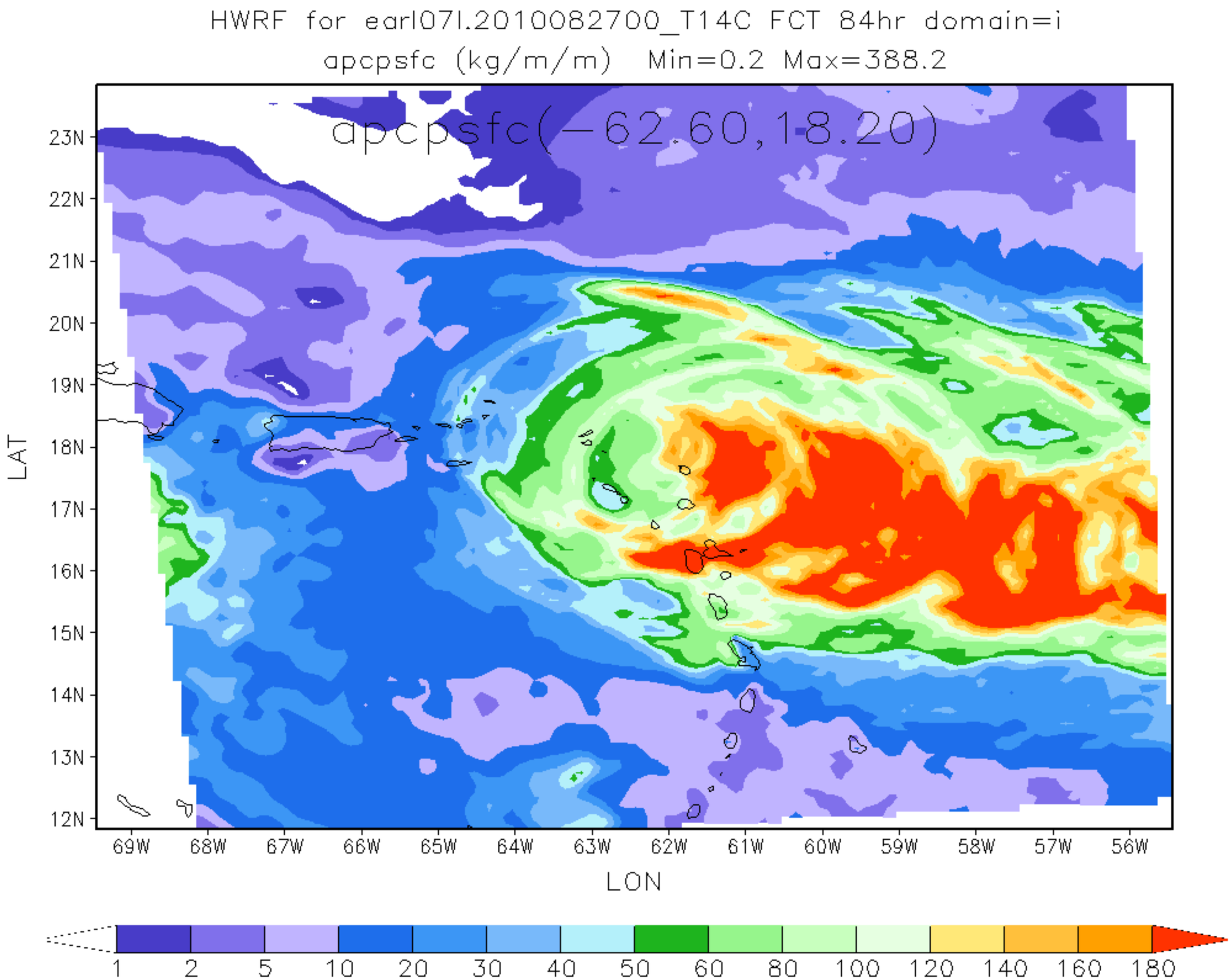
HWRF for earl07l.2010082700_T14C FCT 84hr domain=i
apcpsfc (kg/m/m) Min=0.2 Max=388.2
apcpsfc(-62.60,18.20)
23N
22N
21N
20N
19N
18N
17N
16N
15N
14N
13N
12N
LAT
69W
68W
67W
66W
65W
64W
63W
62W
61W
60W
59W
58W
57W
56W
LON
1
2
5
10
20
30
40
50
60
80
100
120
140
160
180

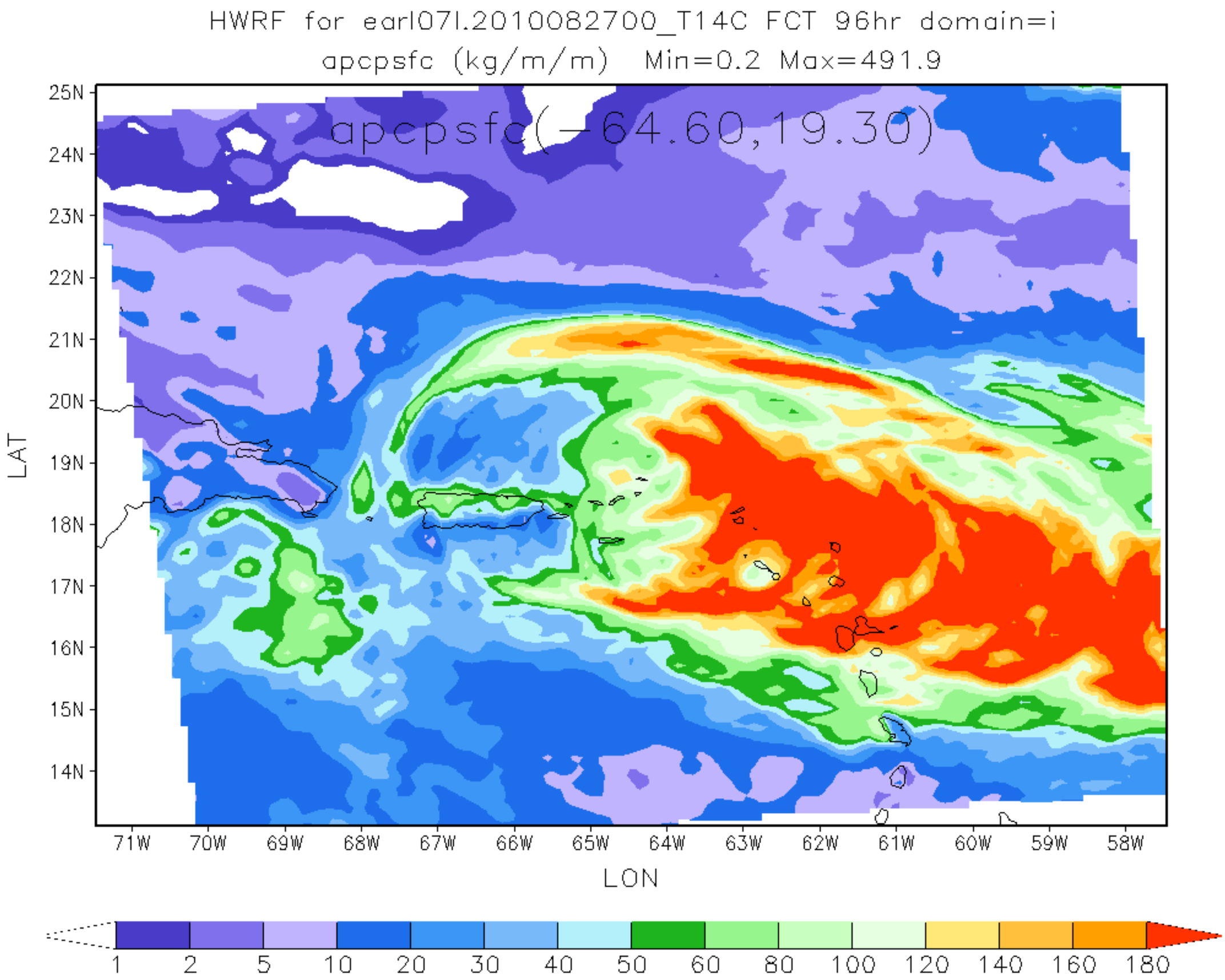
HWRF for earl07l.2010082700_T14C FCT 96hr domain=i
apcpsfc (kg/m/m) Min=0.2 Max=491.9
apcpsfc(-64.60,19.30)
25N
24N
23N
22N
21N
20N
19N
18N
17N
16N
15N
14N
LAT
71W
70W
69W
68W
67W
66W
65W
64W
63W
62W
61W
60W
59W
58W
LON
1
2
5
10
20
30
40
50
60
80
100
120
140
160
180

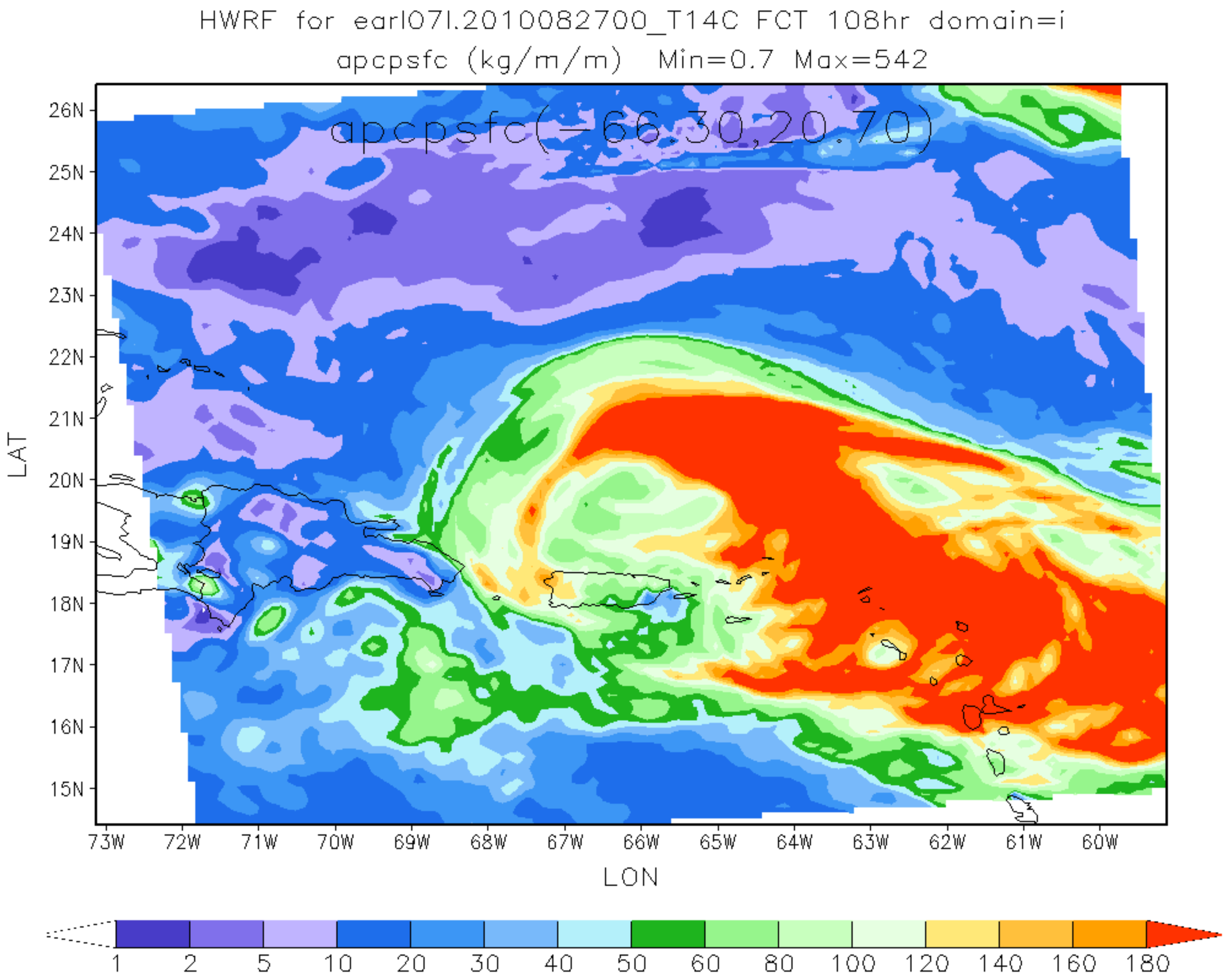
HWRF for earl07l.2010082700_T14C FCT 108hr domain=i
apcpsfc (kg/m/m) Min=0.7 Max=542
apcpsfc(-66.30,20.70)
26N
25N
24N
23N
22N
21N
20N
19N
18N
17N
16N
15N
LAT
73W
72W
71W
70W
69W
68W
67W
66W
65W
64W
63W
62W
61W
60W
LON
1
2
5
10
20
30
40
50
60
80
100
120
140
160
180

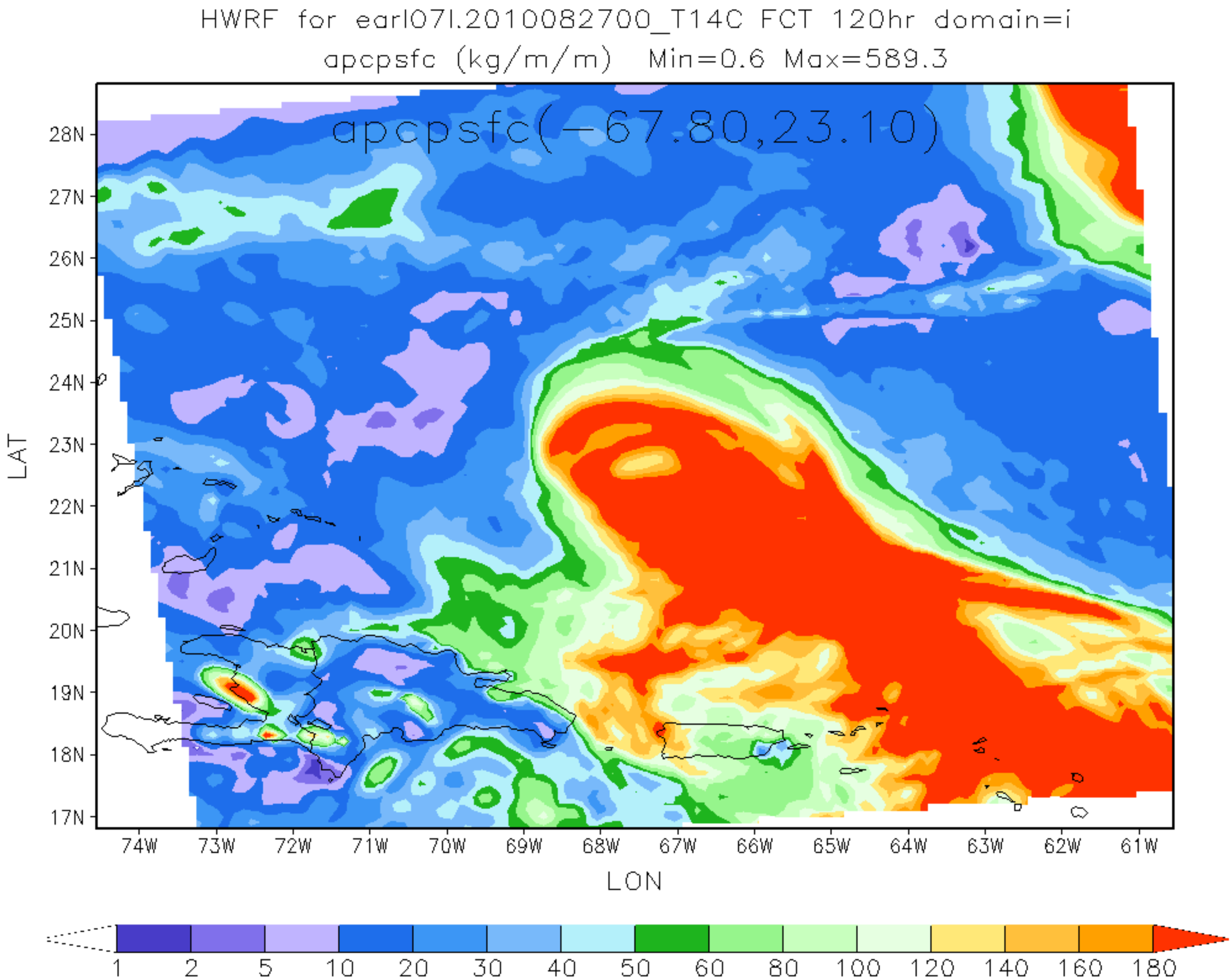
HWRF for earl07l.2010082700_T14C FCT 120hr domain=i
apcpsfc (kg/m/m) Min=0.6 Max=589.3
apcpsfc(-67.80,23.10)
28N
27N
26N
25N
24N
23N
22N
21N
20N
19N
18N
17N
LAT
74W
73W
72W
71W
70W
69W
68W
67W
66W
65W
64W
63W
62W
61W
LON
1
2
5
10
20
30
40
50
60
80
100
120
140
160
180