HWRF for earl07l.2010082700_T14C FCT 00hr domain=i
tcolcclm (kg/m/m) Min=0 Max=0

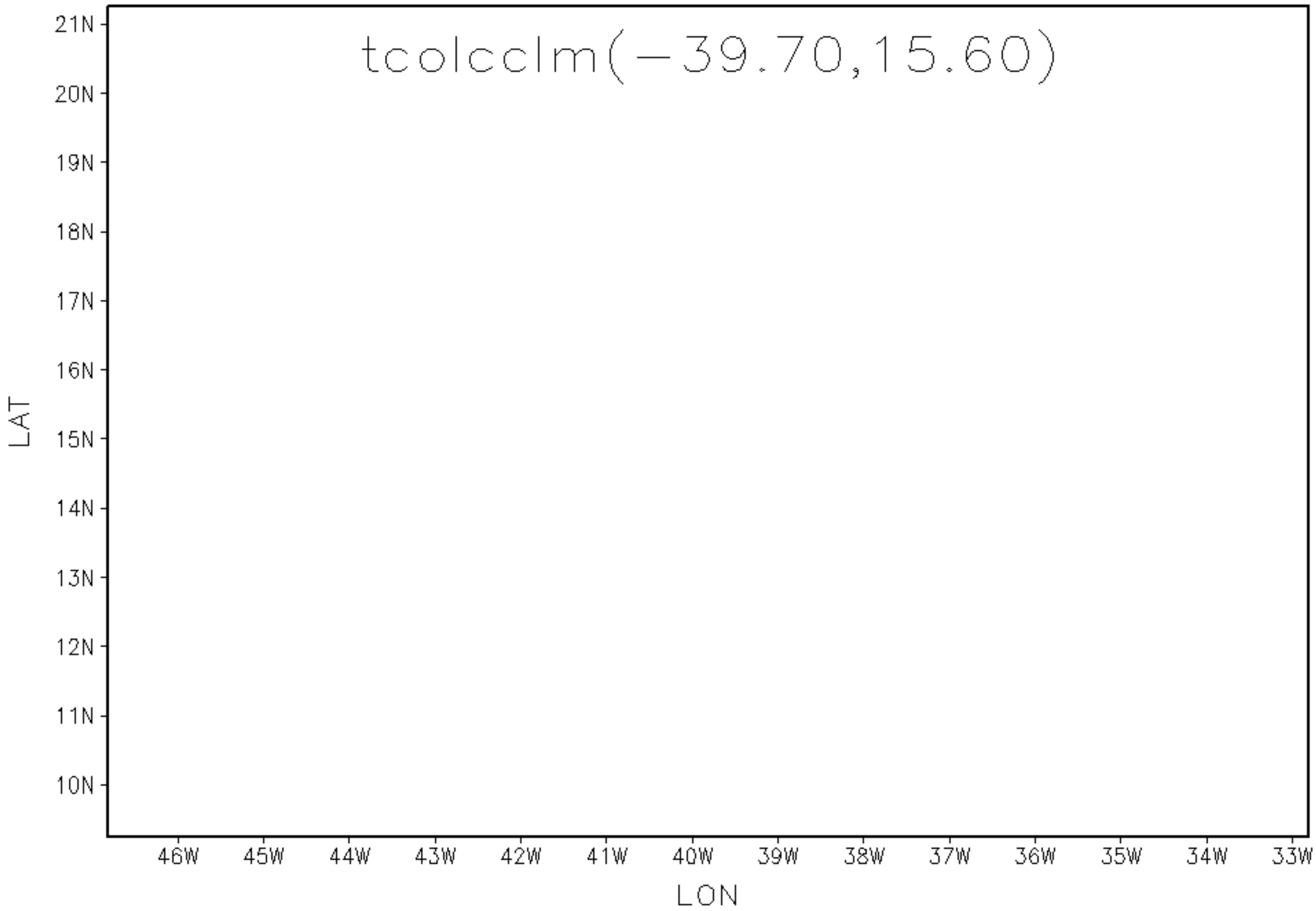

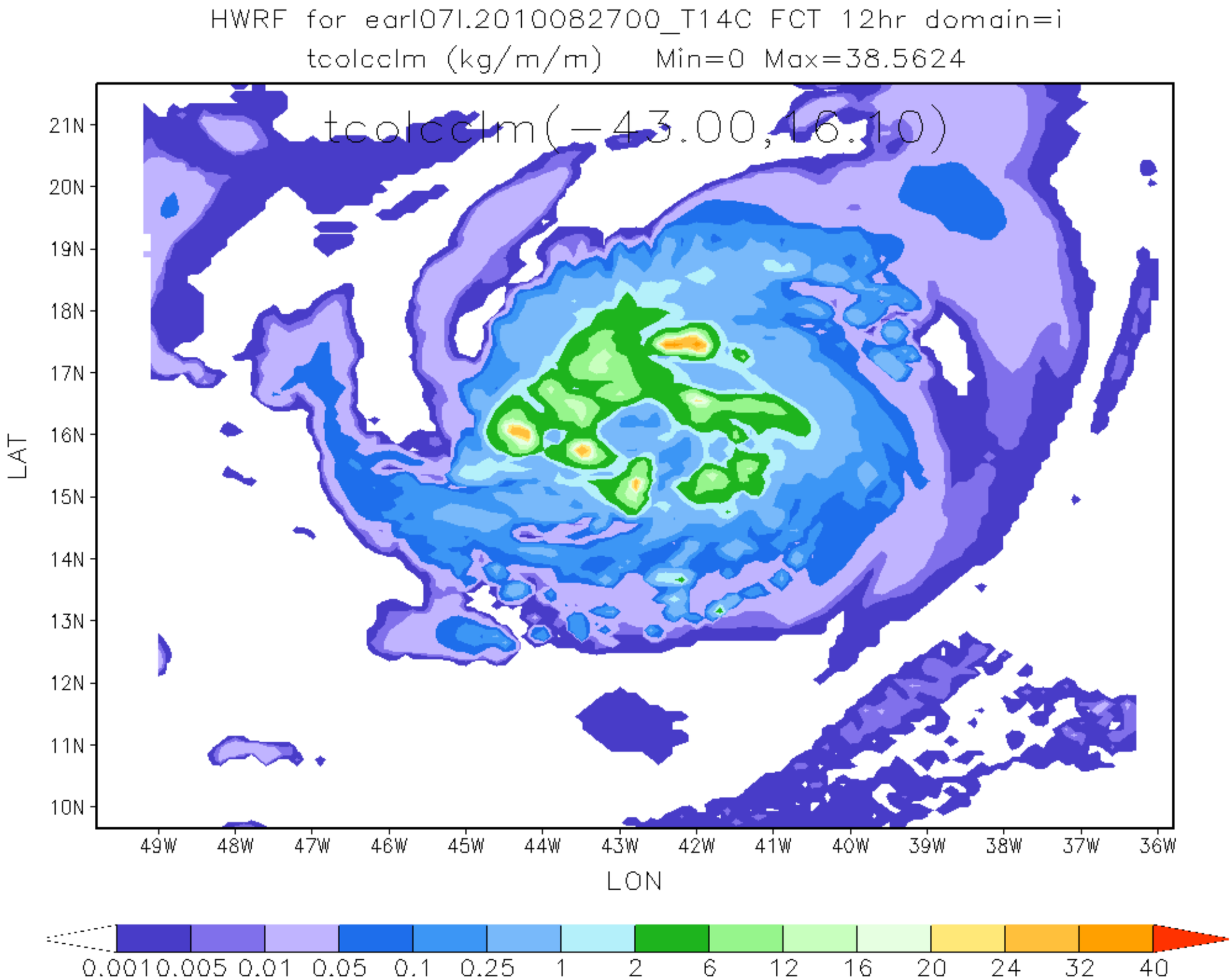
HWRF for earl07l.2010082700_T14C FCT 12hr domain=i
tcolcclm (kg/m/m) Min=0 Max=38.5624
tcolcclm(-43.00,16.10)
21N
20N
19N
18N
17N
16N
15N
14N
13N
12N
11N
10N
LAT
49W
48W
47W
46W
45W
44W
43W
42W
41W
40W
39W
38W
37W
36W
LON
0.001 0.005 0.01 0.05 0.1 0.25 1 2 6 12 16 20 24 32 40

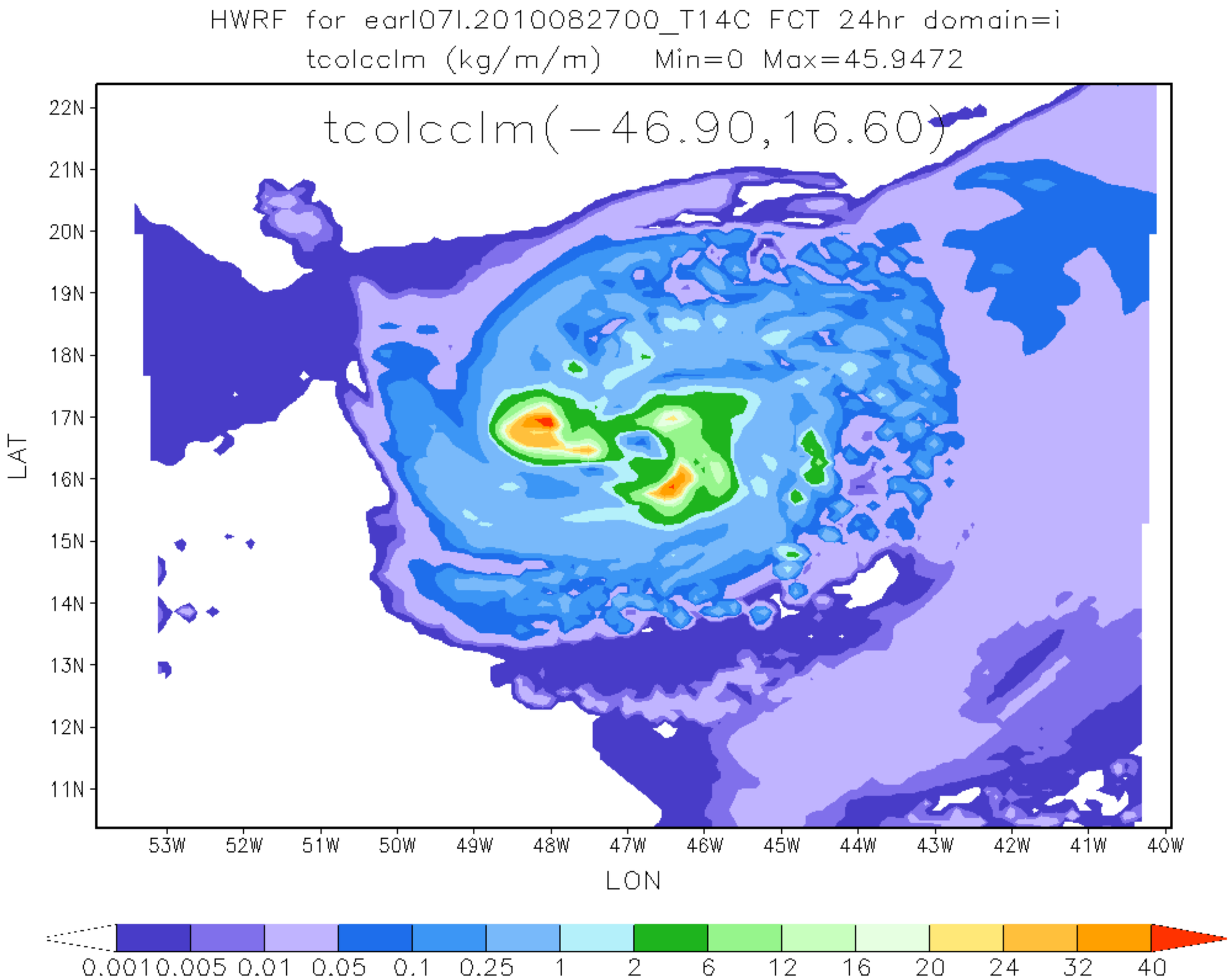
HWRF for earl07l.2010082700_T14C FCT 24hr domain=i
tcolcclm (kg/m/m) Min=0 Max=45.9472
tcolcclm(-46.90,16.60)
22N
21N
20N
19N
18N
17N
16N
15N
14N
13N
12N
11N
LAT
53W
52W
51W
50W
49W
48W
47W
46W
45W
44W
43W
42W
41W
40W
LON
0.001 0.005 0.01 0.05 0.1 0.25 1 2 6 12 16 20 24 32 40

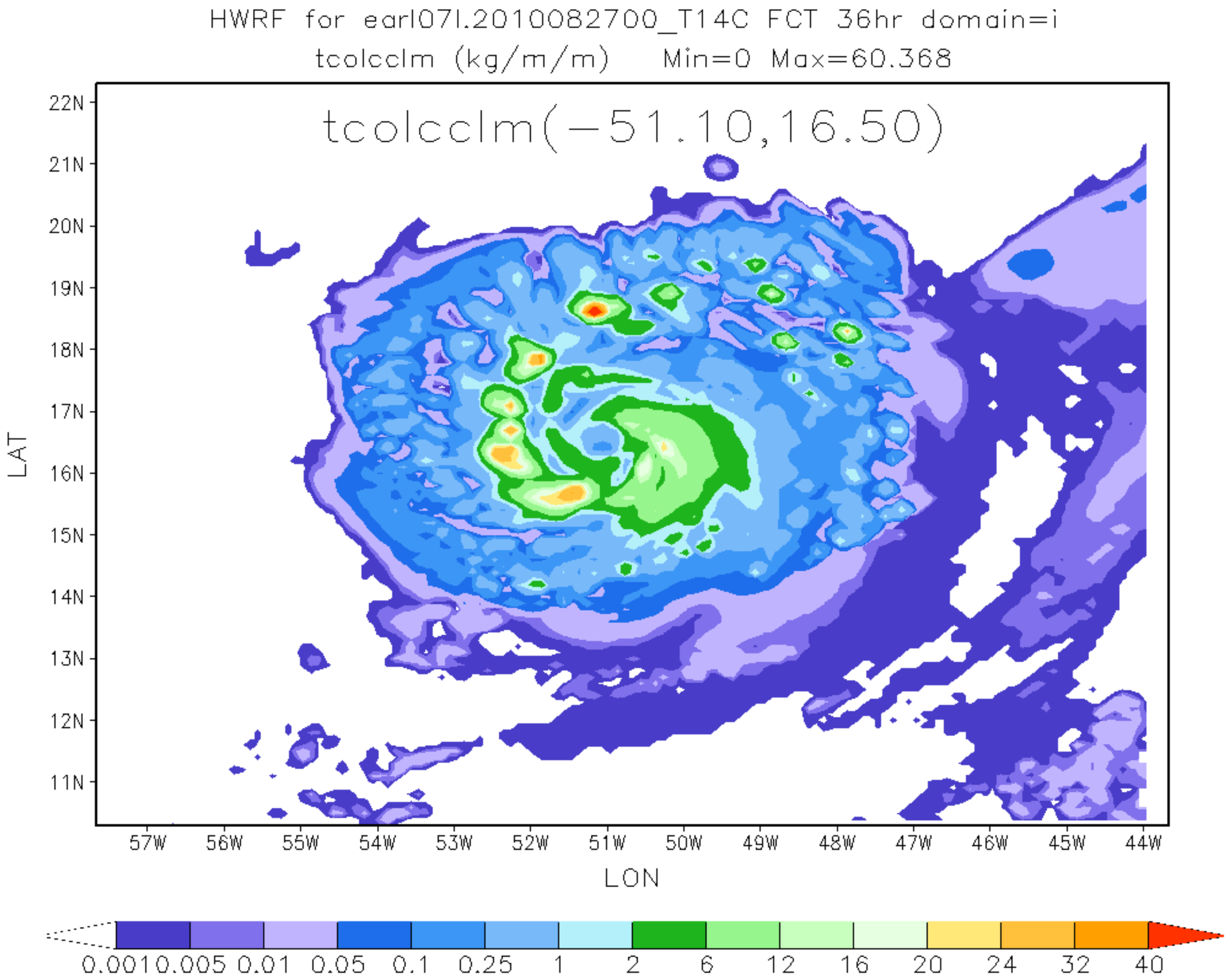
HWRF for earl07l.2010082700_T14C FCT 36hr domain=i
tcolcclm (kg/m/m) Min=0 Max=60.368
tcolcclm(-51.10,16.50)
22N
21N
20N
19N
18N
17N
16N
15N
14N
13N
12N
11N
LAT
57W
56W
55W
54W
53W
52W
51W
50W
49W
48W
47W
46W
45W
44W
LON
0.001 0.005 0.01 0.05 0.1 0.25 1 2 6 12 16 20 24 32 40

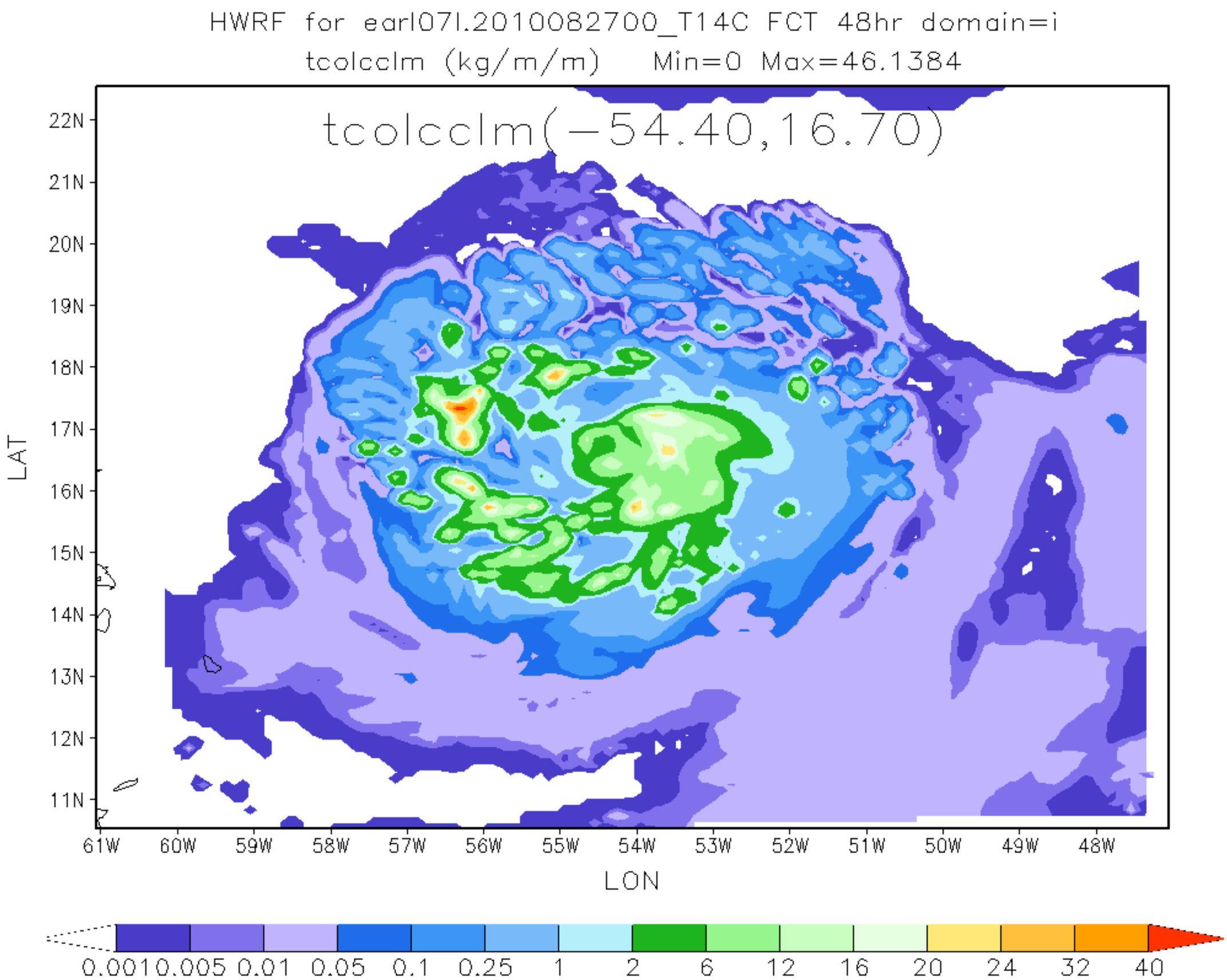
HWRF for earl07l.2010082700_T14C FCT 48hr domain=i
tcolcclm (kg/m/m) Min=0 Max=46.1384
tcolcclm(−54.40,16.70)
LAT
22N
21N
20N
19N
18N
17N
16N
15N
14N
13N
12N
11N
61W
60W
59W
58W
57W
56W
55W
54W
53W
52W
51W
50W
49W
48W
LON
0.001
0.005
0.01
0.05
0.1
0.25
1
2
6
12
16
20
24
32
40

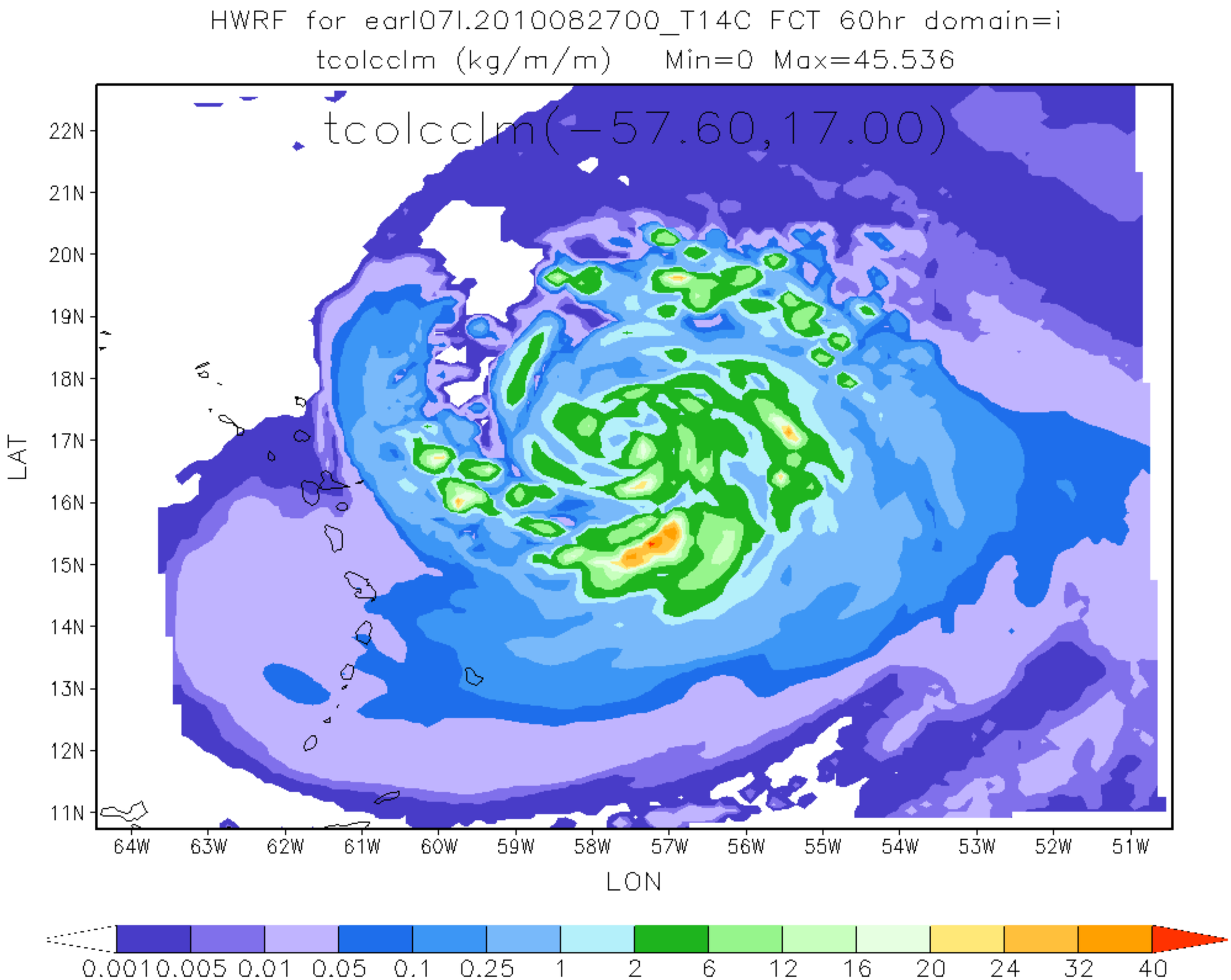
HWRF for earl07l.2010082700_T14C FCT 60hr domain=i
tcolcclm (kg/m/m) Min=0 Max=45.536
tcolcclm(-57.60,17.00)
22N
21N
20N
19N
18N
17N
16N
15N
14N
13N
12N
11N
LAT
64W
63W
62W
61W
60W
59W
58W
57W
56W
55W
54W
53W
52W
51W
LON
0.001 0.005 0.01 0.05 0.1 0.25 1 2 6 12 16 20 24 32 40

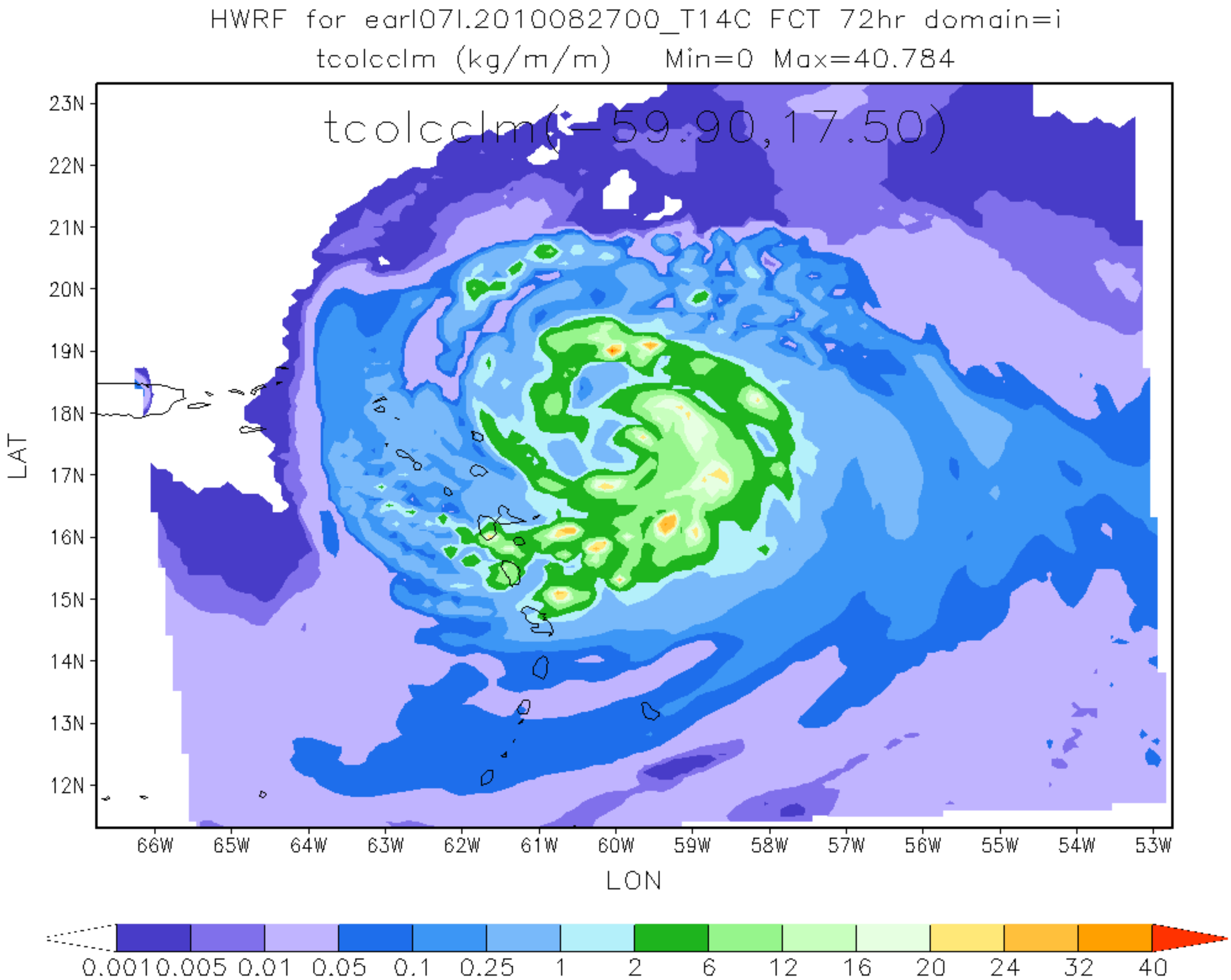
HWRF for earl07l.2010082700_T14C FCT 72hr domain=i
tcolcclm (kg/m/m) Min=0 Max=40.784
tcolcclm(-59.90,17.50)
23N
22N
21N
20N
19N
18N
17N
16N
15N
14N
13N
12N
LAT
66W
65W
64W
63W
62W
61W
60W
59W
58W
57W
56W
55W
54W
53W
LON
0.001 0.005 0.01 0.05 0.1 0.25 1 2 6 12 16 20 24 32 40

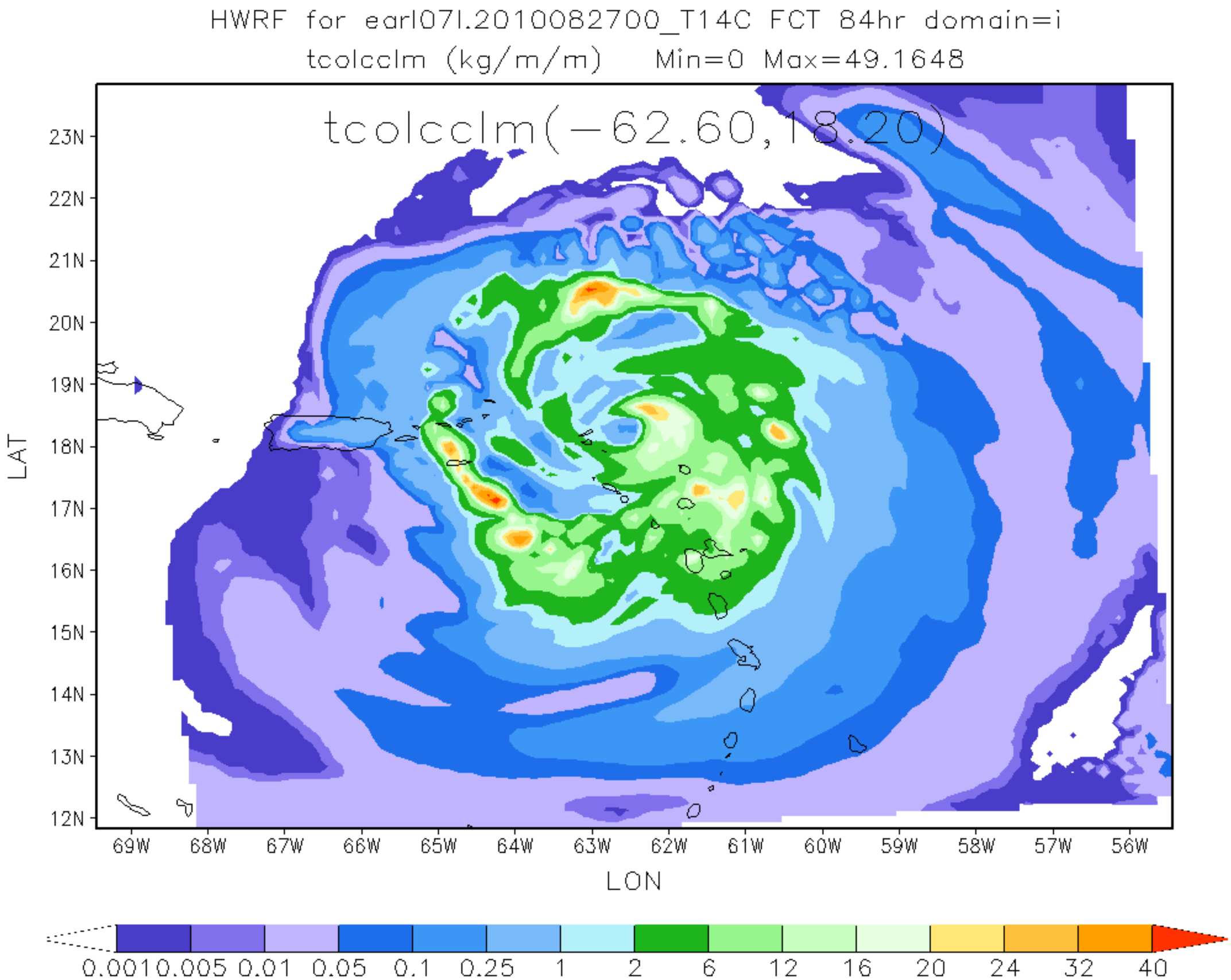
HWRF for earl07l.2010082700_T14C FCT 84hr domain=i
tcolcclm (kg/m/m) Min=0 Max=49.1648
tcolcclm(-62.60,18.20)
23N
22N
21N
20N
19N
18N
17N
16N
15N
14N
13N
12N
LAT
69W
68W
67W
66W
65W
64W
63W
62W
61W
60W
59W
58W
57W
56W
LON
0.001 0.005 0.01 0.05 0.1 0.25 1 2 6 12 16 20 24 32 40

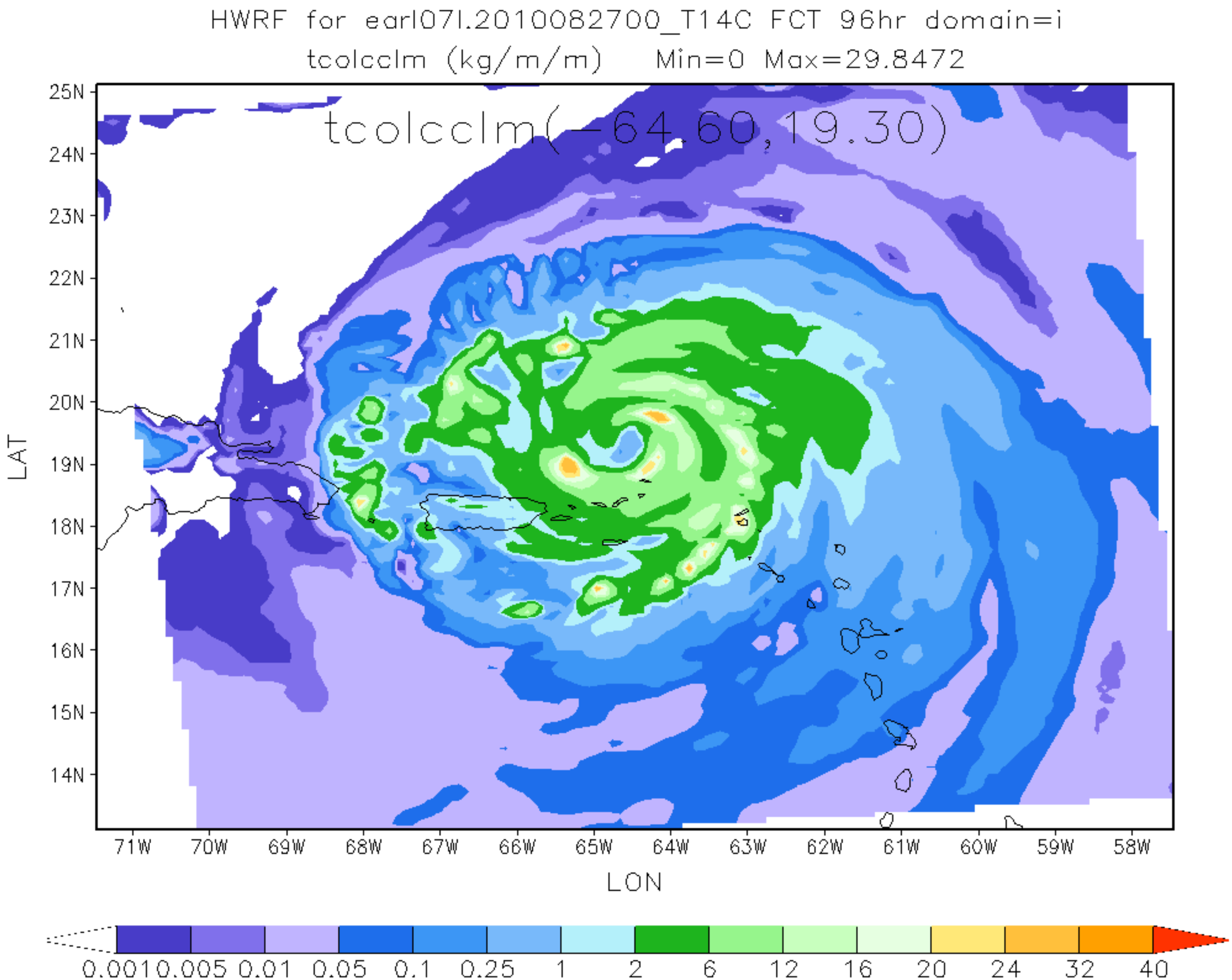
HWRF for earl07l.2010082700_T14C FCT 96hr domain=i
tcolcclm (kg/m/m) Min=0 Max=29.8472
tcolcclm(-64.60,19.30)
25N
24N
23N
22N
21N
20N
19N
18N
17N
16N
15N
14N
LAT
71W
70W
69W
68W
67W
66W
65W
64W
63W
62W
61W
60W
59W
58W
LON
0.001 0.005 0.01 0.05 0.1 0.25 1 2 6 12 16 20 24 32 40

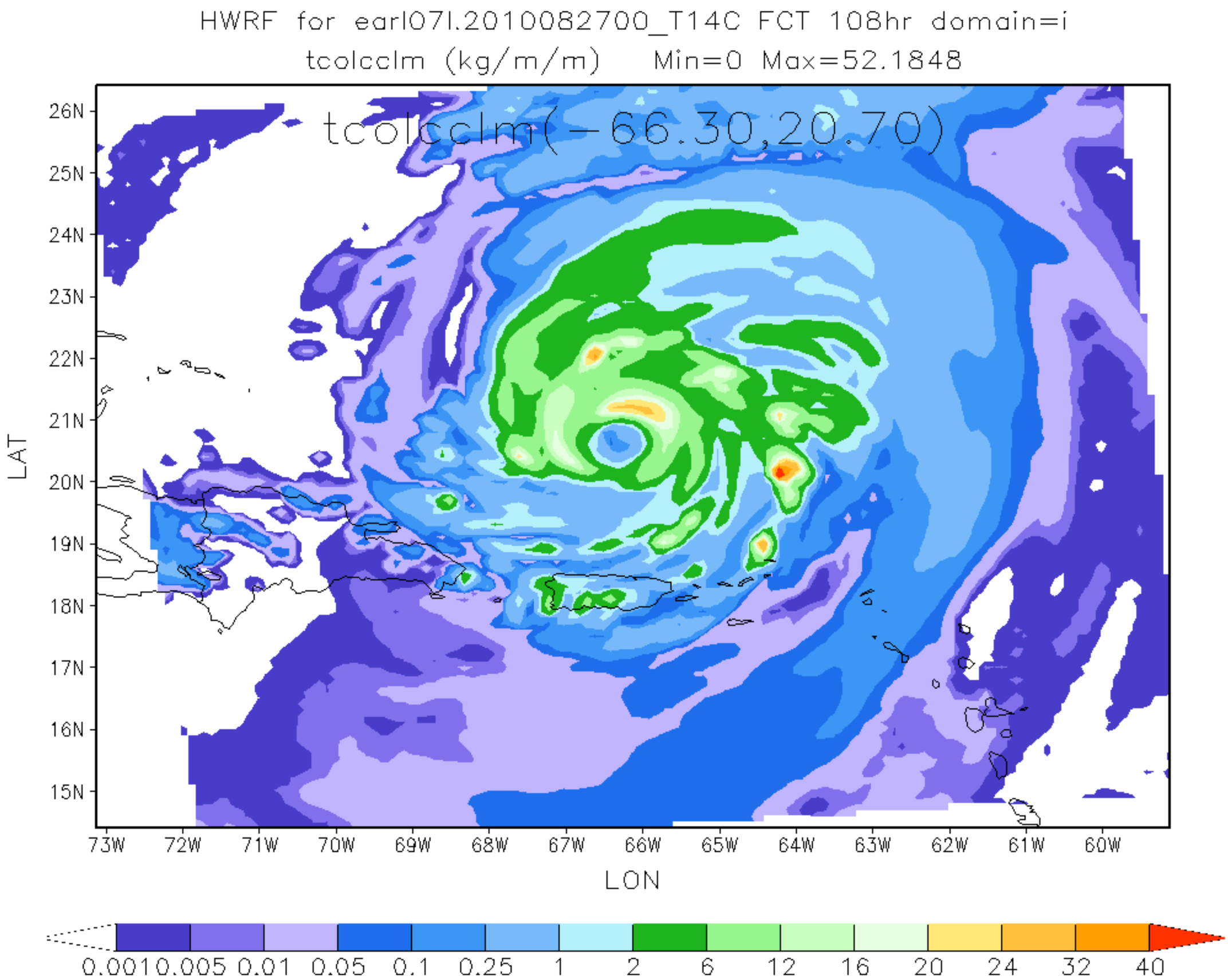
HWRF for earl07l.2010082700_T14C FCT 108hr domain=i
tcolcclm (kg/m/m) Min=0 Max=52.1848
tcolcclm(-66.30,20.70)
26N
25N
24N
23N
22N
21N
20N
19N
18N
17N
16N
15N
LAT
73W
72W
71W
70W
69W
68W
67W
66W
65W
64W
63W
62W
61W
60W
LON
0.001
0.005
0.01
0.05
0.1
0.25
1
2
6
12
16
20
24
32
40

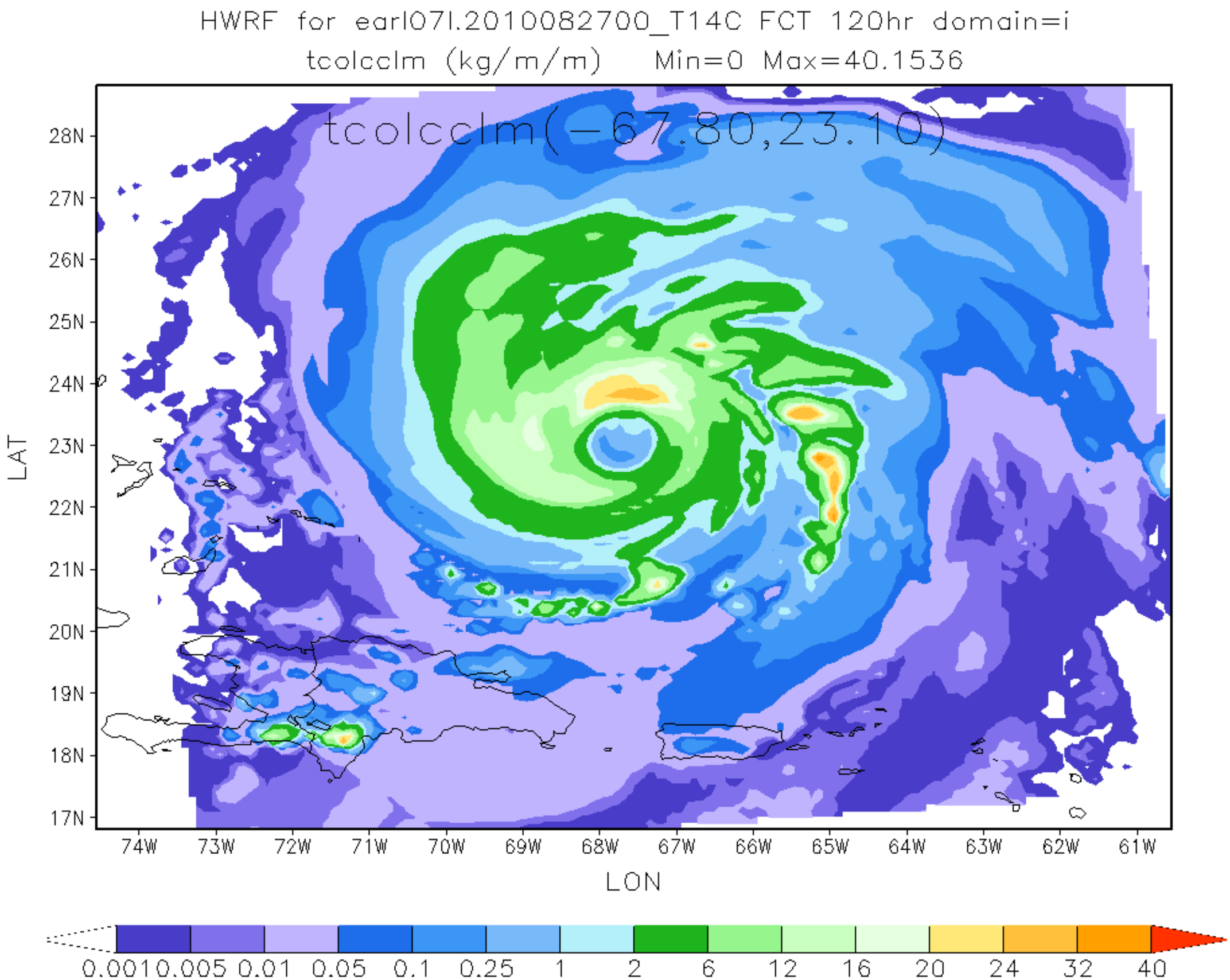
HWRF for earl07l.2010082700_T14C FCT 120hr domain=i
tcolcclm (kg/m/m) Min=0 Max=40.1536
tcolcclm(-67.80,23.10)
28N
27N
26N
25N
24N
23N
22N
21N
20N
19N
18N
17N
LAT
74W
73W
72W
71W
70W
69W
68W
67W
66W
65W
64W
63W
62W
61W
LON
0.001 0.005 0.01 0.05 0.1 0.25 1 2 6 12 16 20 24 32 40