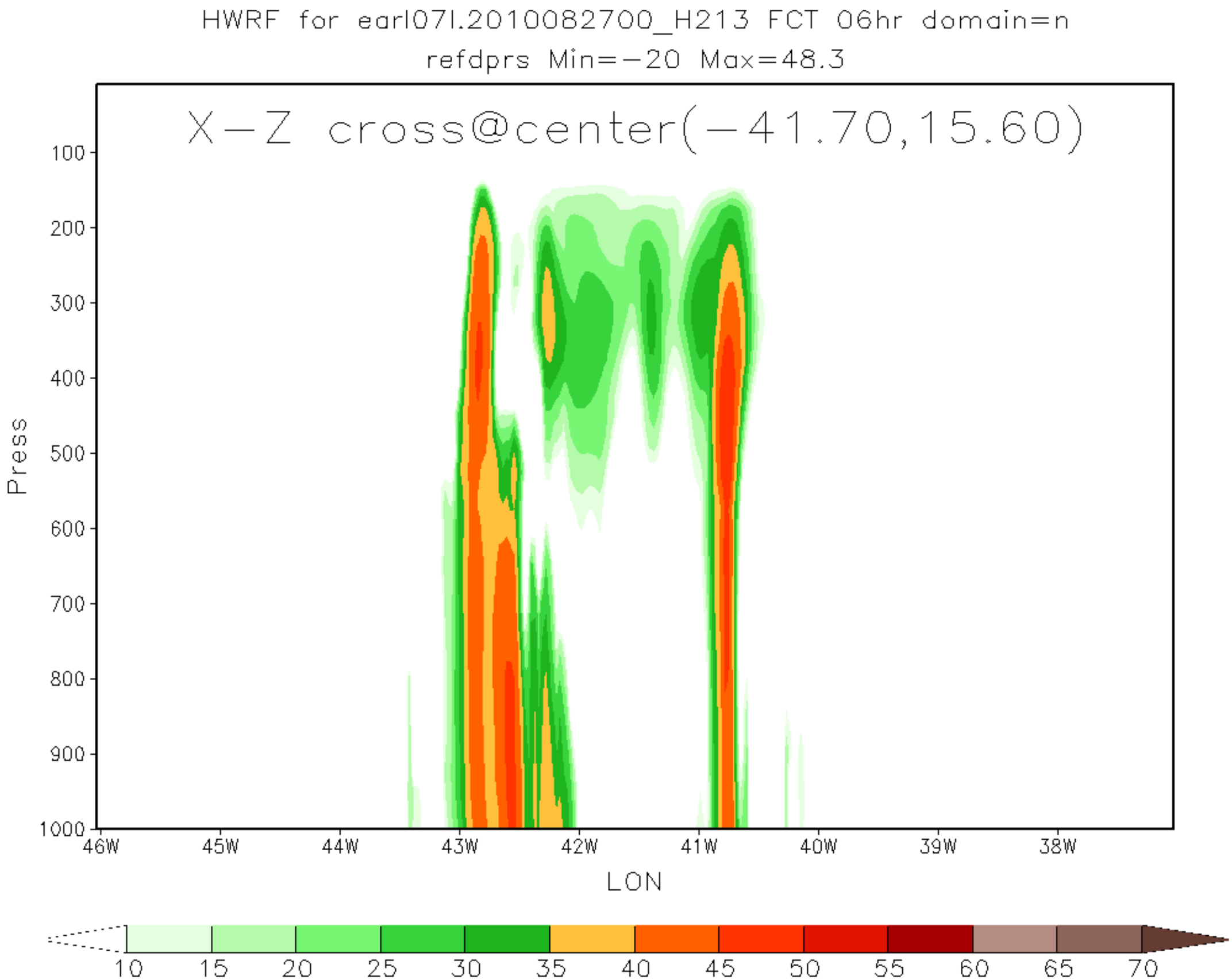
HWRF for earl07l.2010082700_H213 FCT 06hr domain=n
refdprs Min=-20 Max=48.3
X-Z cross@center(-41.70,15.60)
Press
100
200
300
400
500
600
700
800
900
1000
46W
45W
44W
43W
42W
41W
40W
39W
38W
LON
10
15
20
25
30
35
40
45
50
55
60
65
70

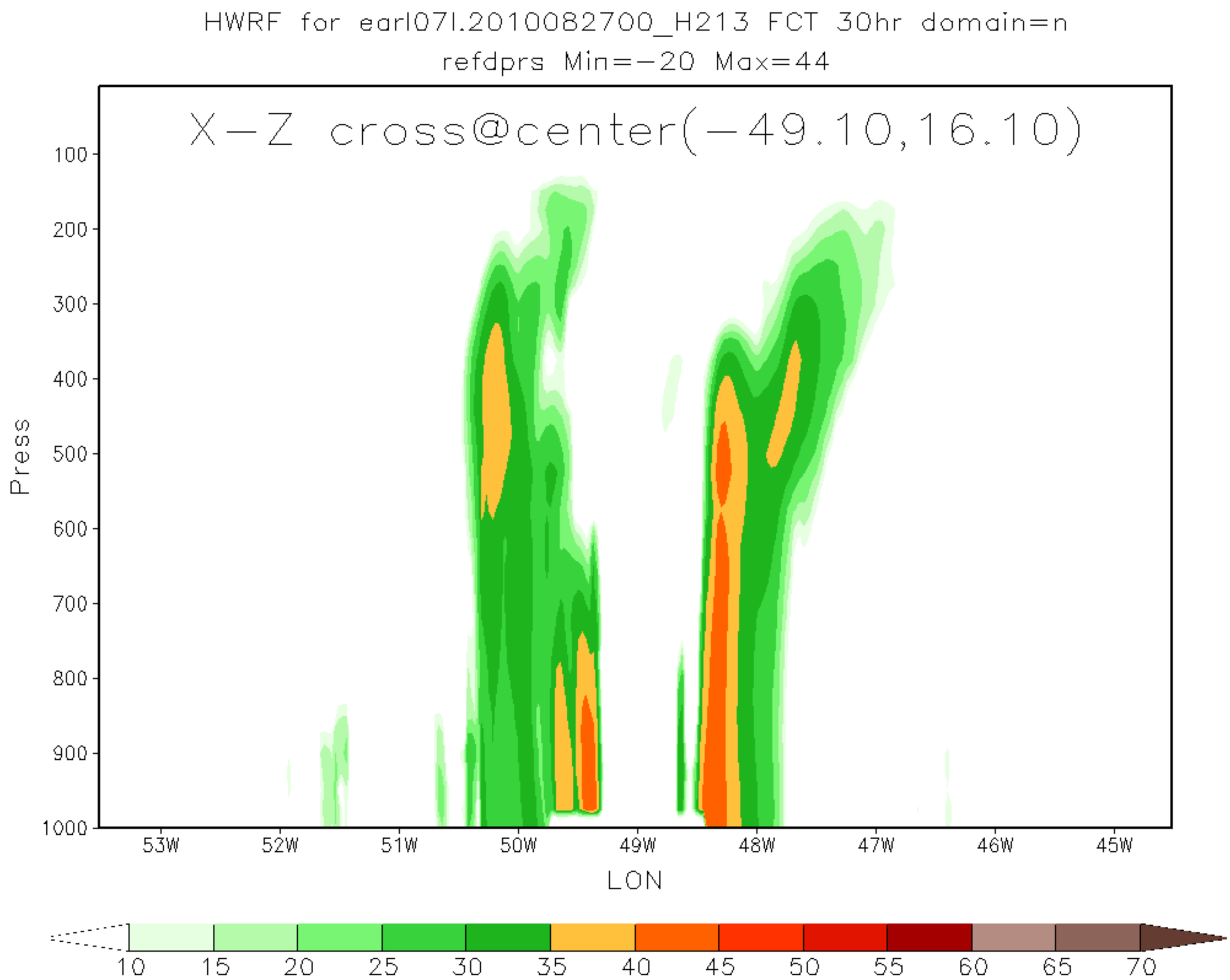
HWRF for earl07l.2010082700_H213 FCT 30hr domain=n
refdprs Min=-20 Max=44
X-Z cross@center(-49.10,16.10)
Press
100
200
300
400
500
600
700
800
900
1000
53W
52W
51W
50W
49W
48W
47W
46W
45W
LON
10
15
20
25
30
35
40
45
50
55
60
65
70

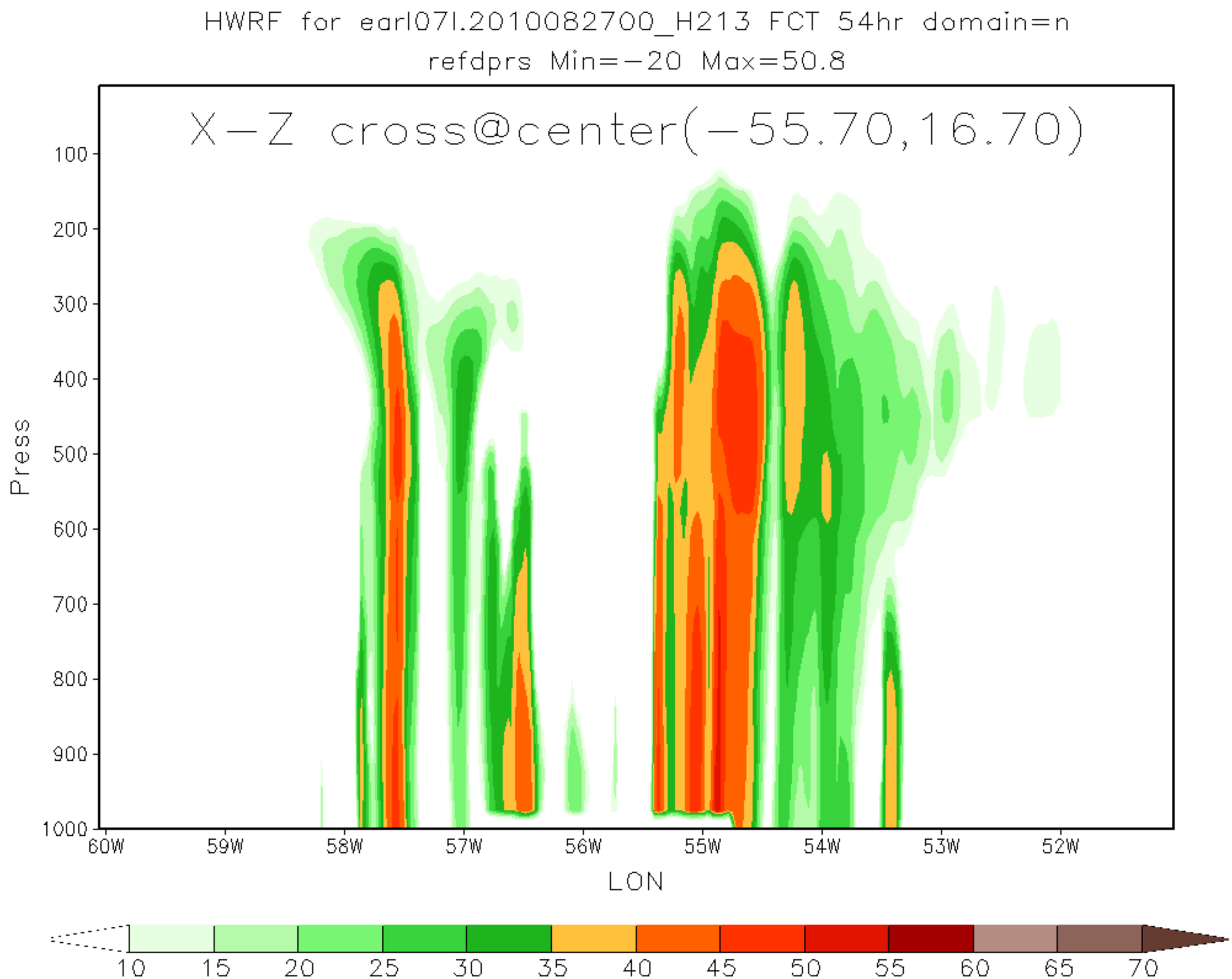
HWRF for earl07l.2010082700_H213 FCT 54hr domain=n
refdprs Min=-20 Max=50.8
X-Z cross@center(-55.70,16.70)
Press
100
200
300
400
500
600
700
800
900
1000
60W
59W
58W
57W
56W
55W
54W
53W
52W
LON
10
15
20
25
30
35
40
45
50
55
60
65
70

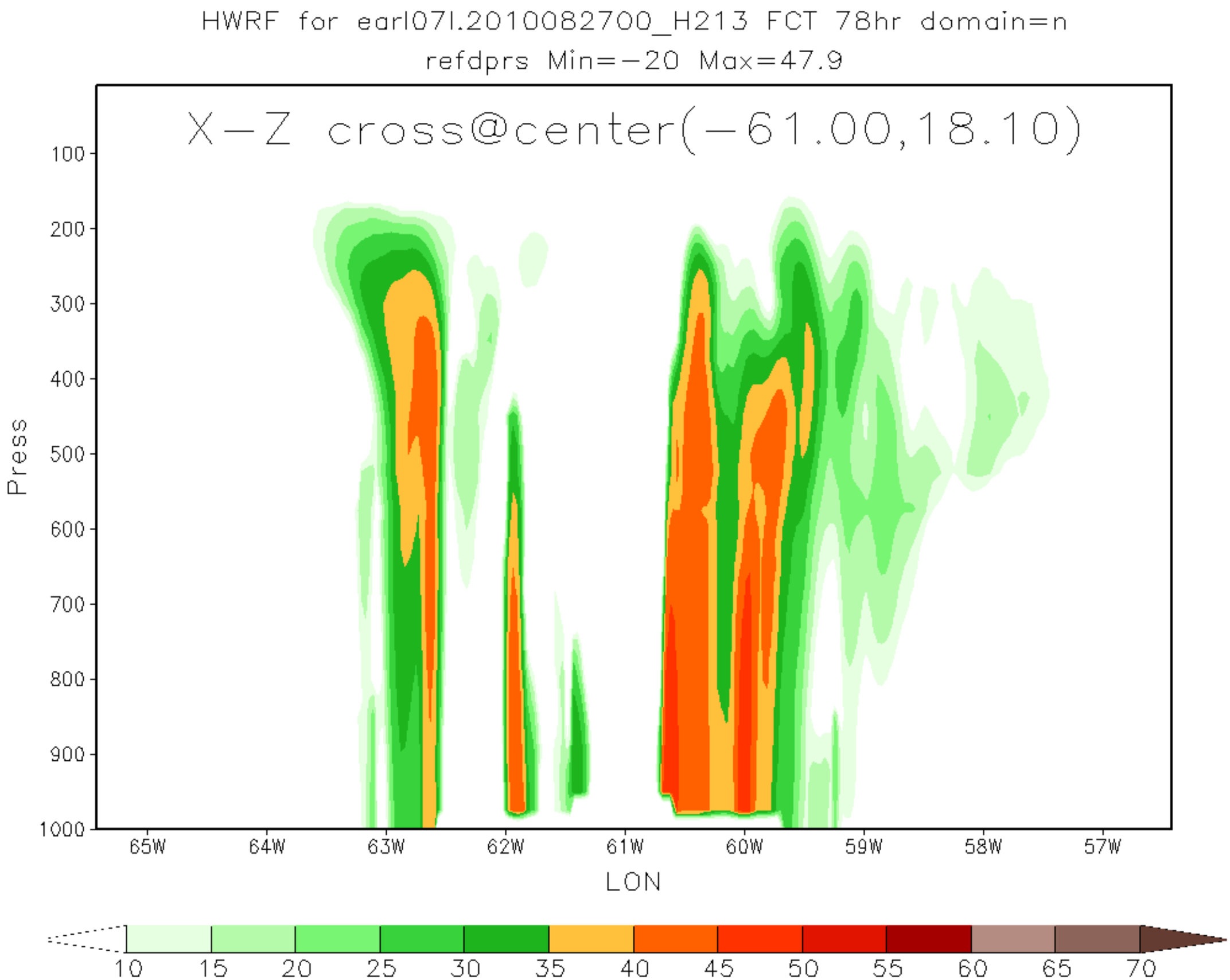
HWRF for earl07l.2010082700_H213 FCT 78hr domain=n
refdprs Min=-20 Max=47.9
X-Z cross@center(-61.00,18.10)
Press
100
200
300
400
500
600
700
800
900
1000
65W
64W
63W
62W
61W
60W
59W
58W
57W
LON
10
15
20
25
30
35
40
45
50
55
60
65
70

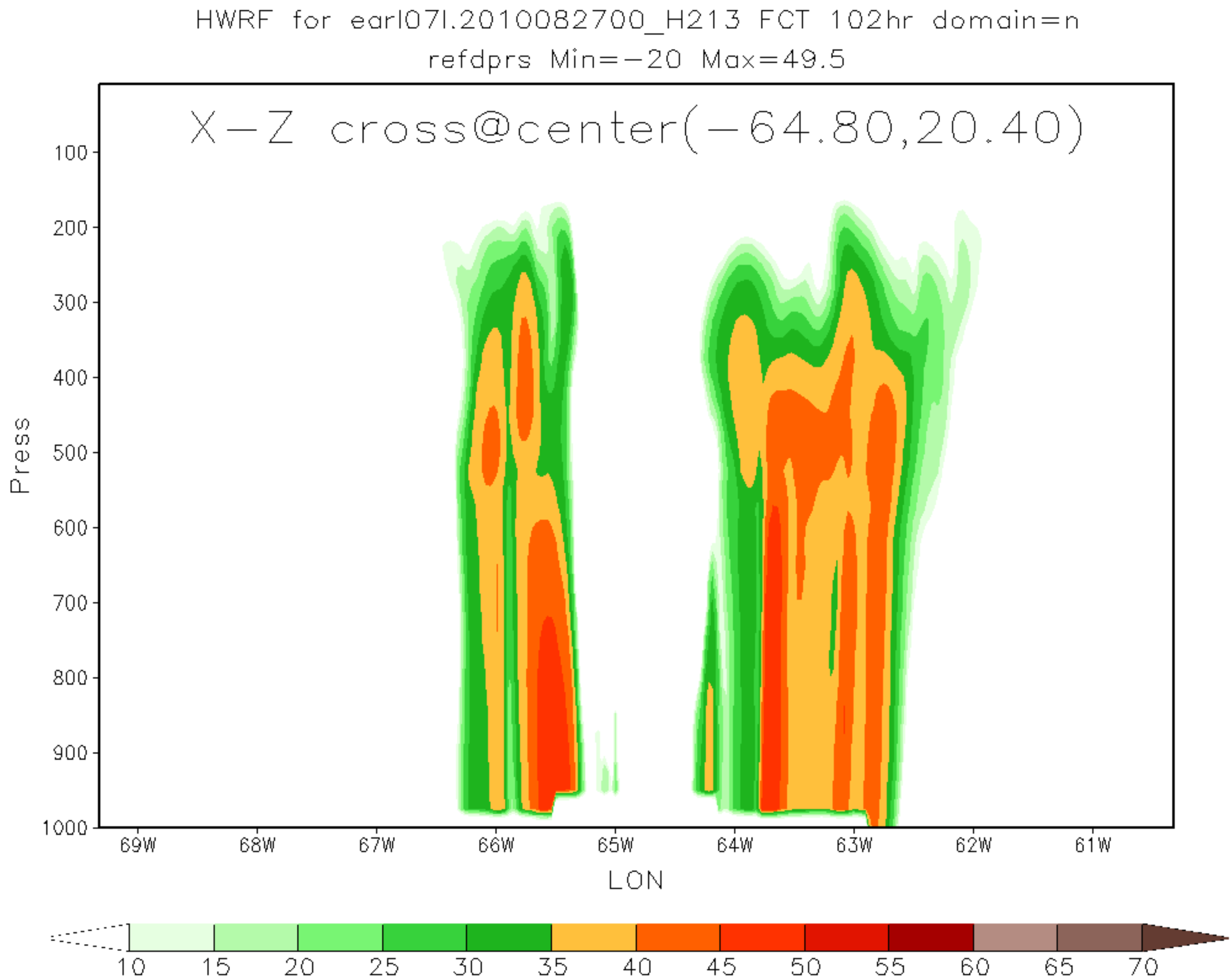
HWRF for earl07l.2010082700_H213 FCT 102hr domain=n
refdprs Min=-20 Max=49.5
X-Z cross@center(-64.80,20.40)
Press
100
200
300
400
500
600
700
800
900
1000
69W
68W
67W
66W
65W
64W
63W
62W
61W
LON
10
15
20
25
30
35
40
45
50
55
60
65
70

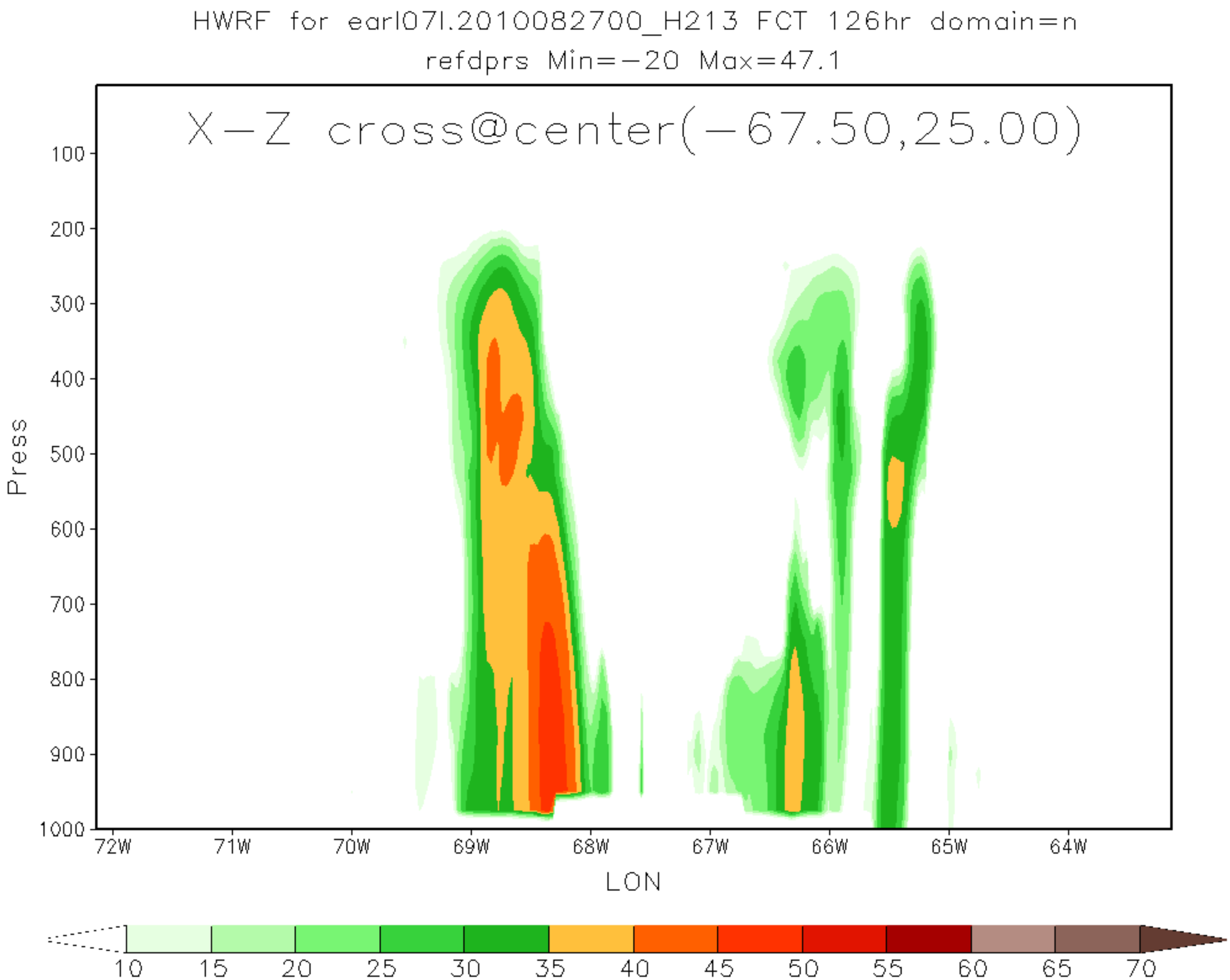
HWRF for earl07l.2010082700_H213 FCT 126hr domain=n
refdprs Min=-20 Max=47.1
X-Z cross@center(-67.50,25.00)
Press
100
200
300
400
500
600
700
800
900
1000
72W
71W
70W
69W
68W
67W
66W
65W
64W
LON
10
15
20
25
30
35
40
45
50
55
60
65
70