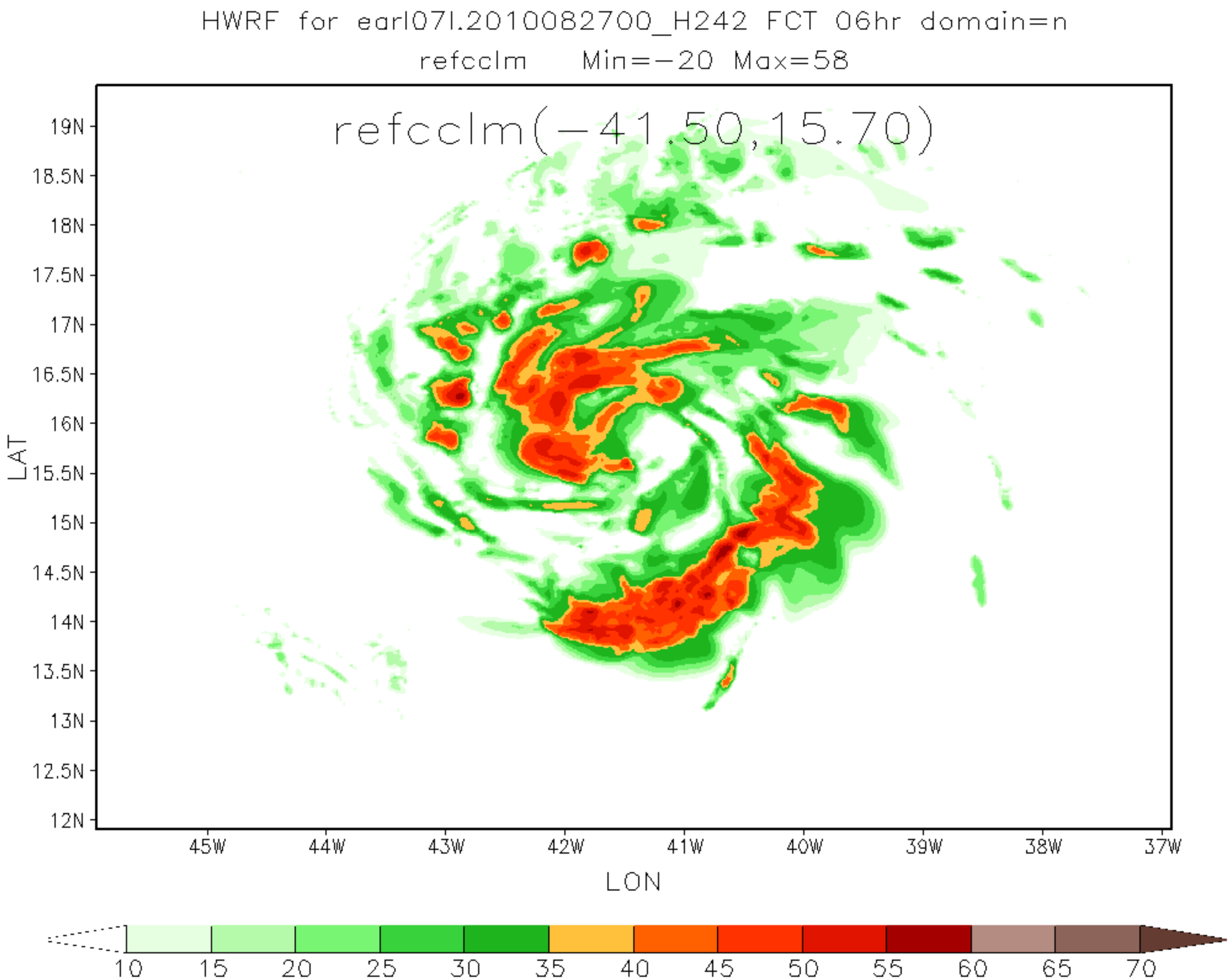
HWRF for earl07l.2010082700_H242 FCT 06hr domain=n
refcclm Min=-20 Max=58
refcclm(-41.50,15.70)
19N
18.5N
18N
17.5N
17N
16.5N
16N
15.5N
15N
14.5N
14N
13.5N
13N
12.5N
12N
LAT
45W
44W
43W
42W
41W
40W
39W
38W
37W
LON
10
15
20
25
30
35
40
45
50
55
60
65
70

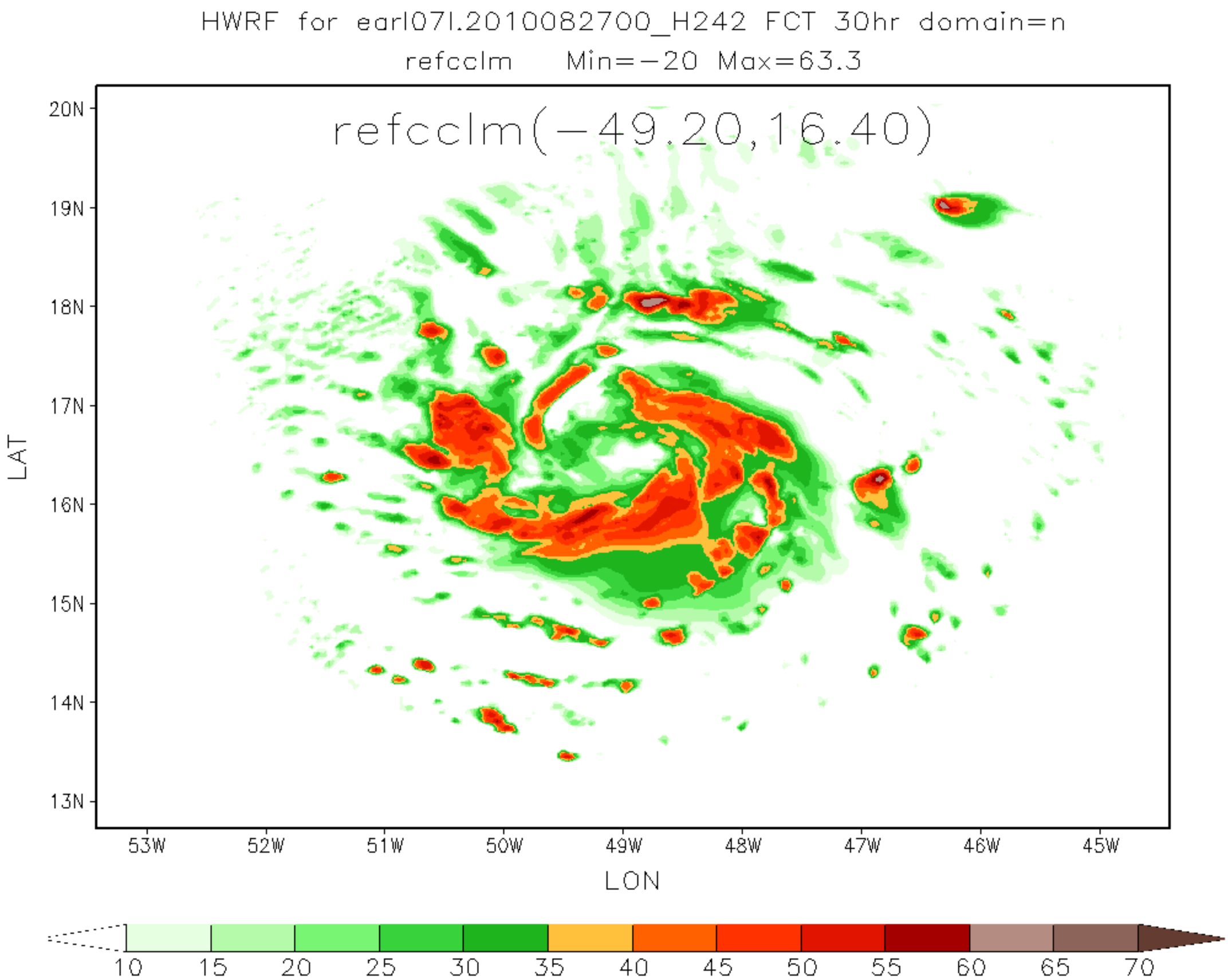
HWRF for earl07l.2010082700_H242 FCT 30hr domain=n
refcclm Min=-20 Max=63.3
refcclm(-49.20,16.40)
20N
19N
18N
17N
16N
15N
14N
13N
LAT
53W
52W
51W
50W
49W
48W
47W
46W
45W
LON
10
15
20
25
30
35
40
45
50
55
60
65
70

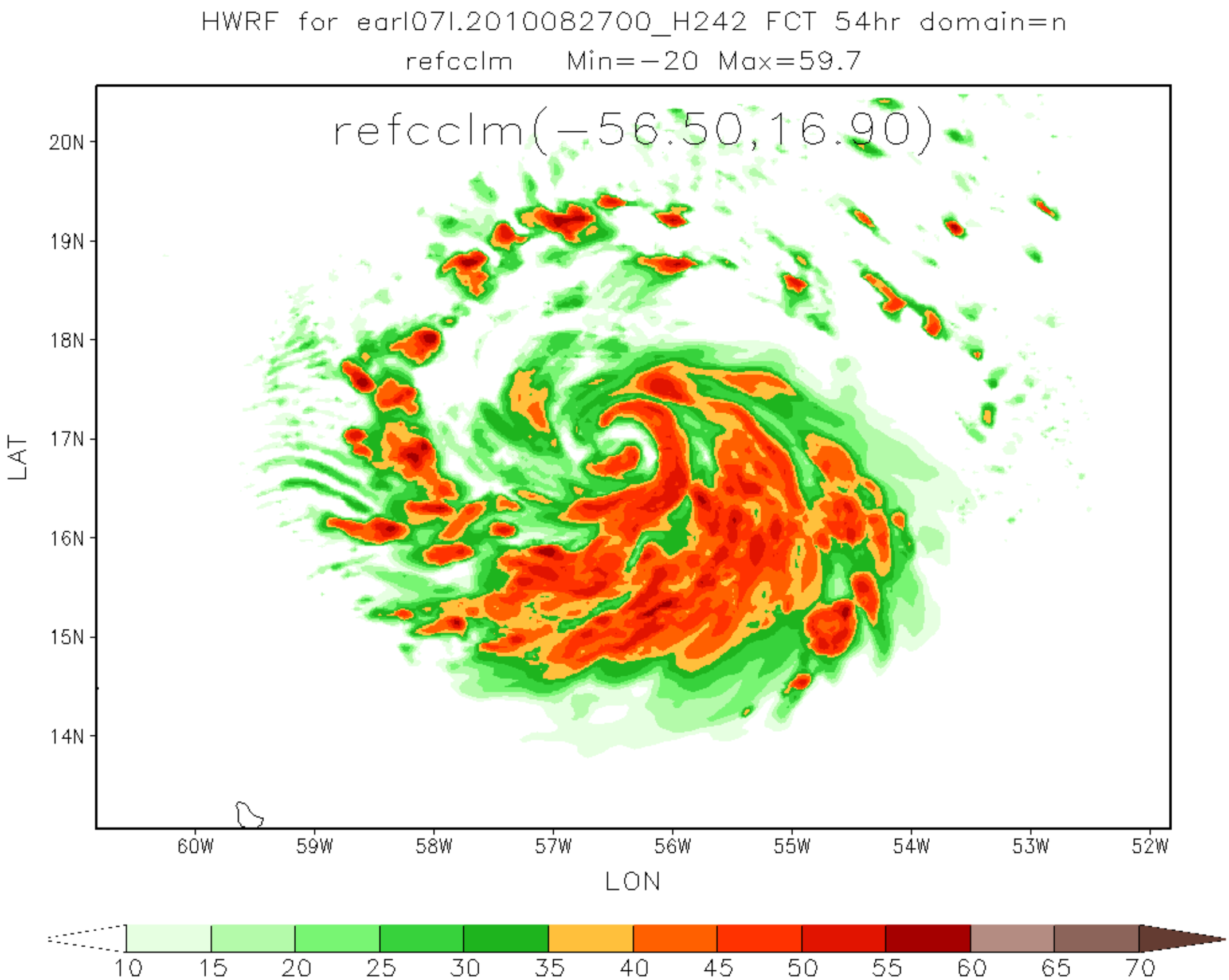
HWRF for earl07l.2010082700_H242 FCT 54hr domain=n
refcclm Min=-20 Max=59.7
refcclm(-56.50,16.90)
20N
19N
18N
17N
16N
15N
14N
LAT
60W
59W
58W
57W
56W
55W
54W
53W
52W
LON
10
15
20
25
30
35
40
45
50
55
60
65
70

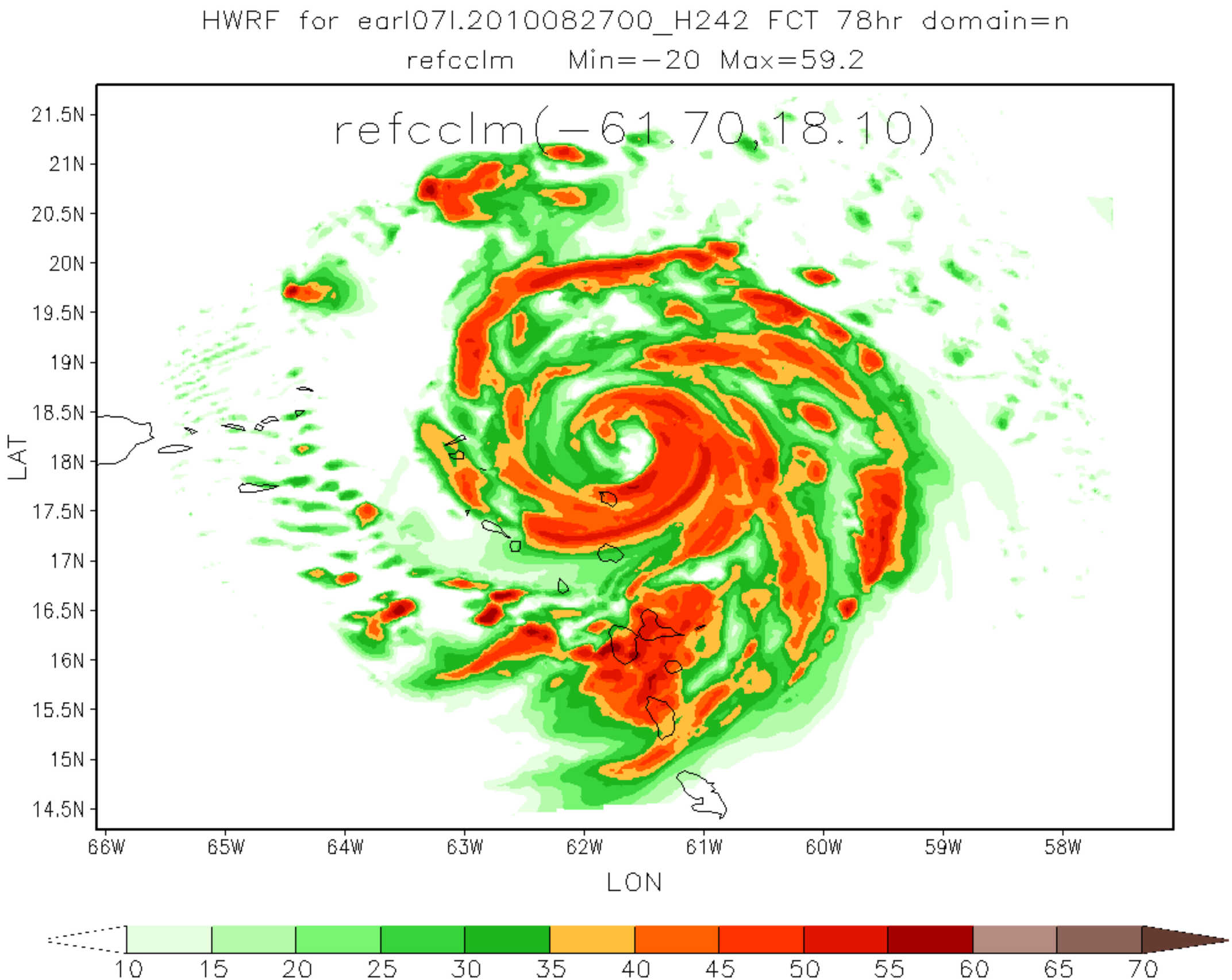
HWRF for earl07l.2010082700_H242 FCT 78hr domain=n
refcclm Min=-20 Max=59.2
refcclm(-61.70,18.10)
21.5N
21N
20.5N
20N
19.5N
19N
18.5N
18N
17.5N
17N
16.5N
16N
15.5N
15N
14.5N
LAT
66W
65W
64W
63W
62W
61W
60W
59W
58W
LON
10
15
20
25
30
35
40
45
50
55
60
65
70

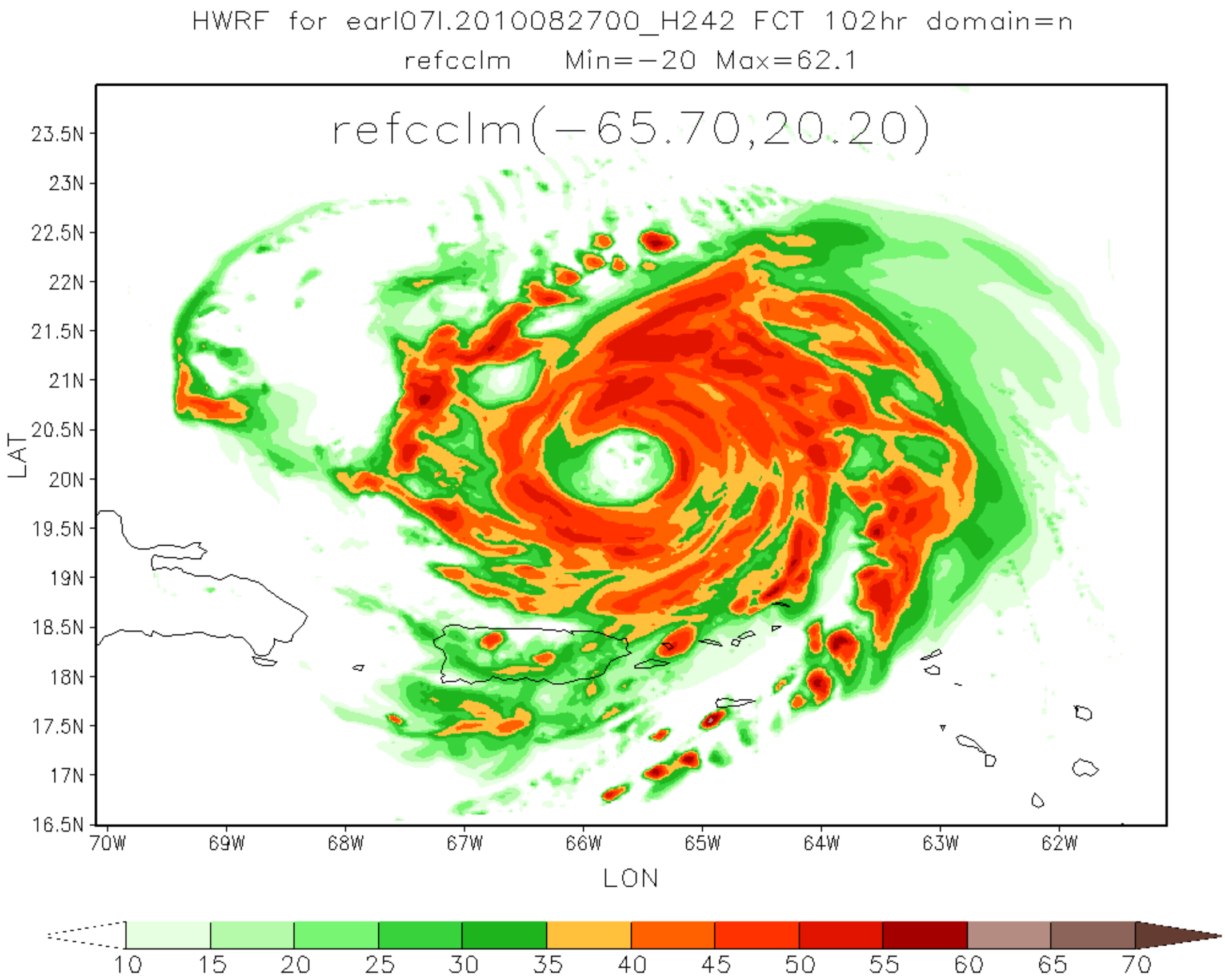
HWRF for earl07l.2010082700_H242 FCT 102hr domain=n
refcclm Min=-20 Max=62.1
refcclm(-65.70,20.20)
23.5N
23N
22.5N
22N
21.5N
21N
20.5N
20N
19.5N
19N
18.5N
18N
17.5N
17N
16.5N
LAT
70W
69W
68W
67W
66W
65W
64W
63W
62W
LON
10
15
20
25
30
35
40
45
50
55
60
65
70

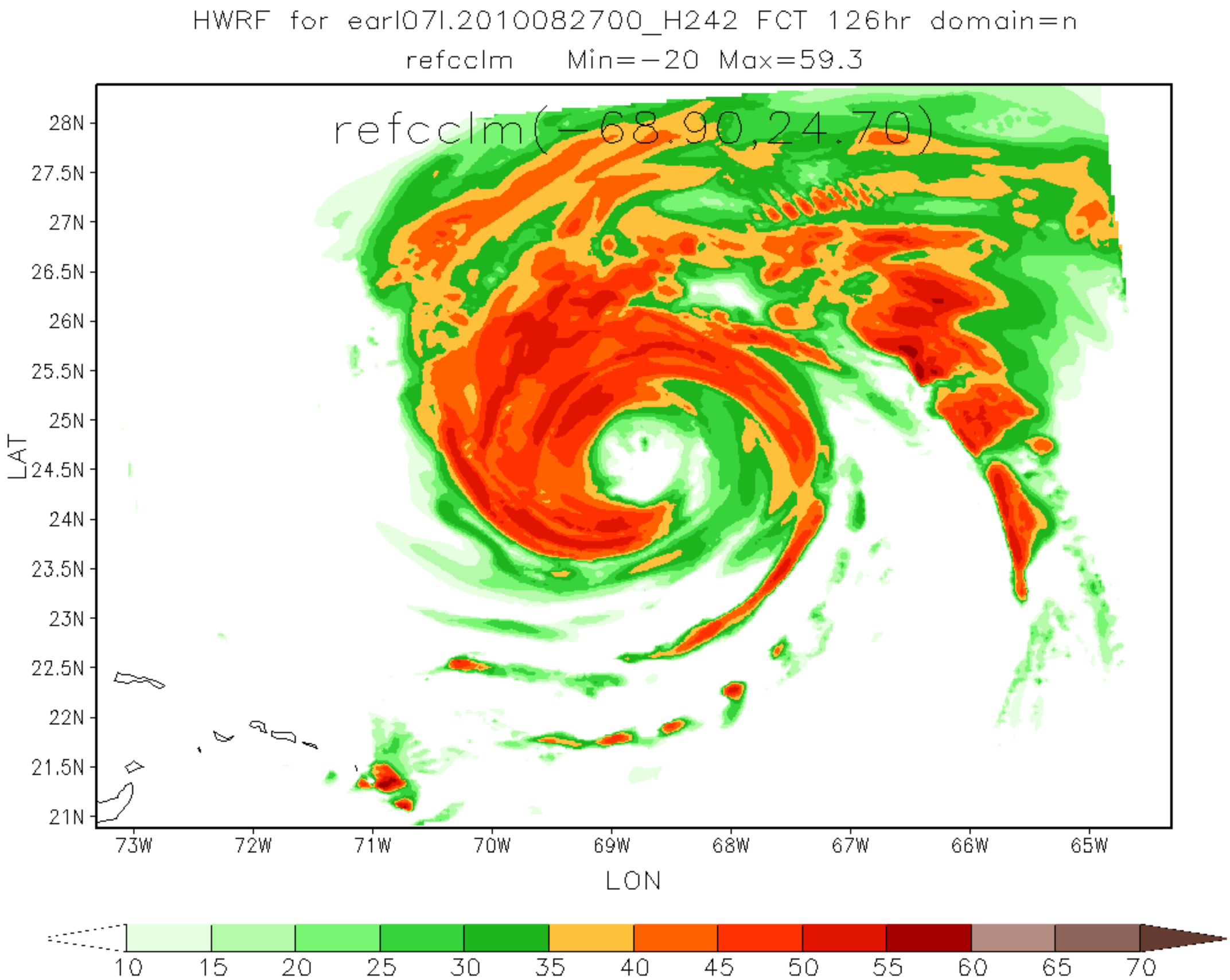
HWRF for earl07l.2010082700_H242 FCT 126hr domain=n
refcclm Min=-20 Max=59.3
refcclm(-68.90,24.70)
28N
27.5N
27N
26.5N
26N
25.5N
25N
24.5N
24N
23.5N
23N
22.5N
22N
21.5N
21N
LAT
73W
72W
71W
70W
69W
68W
67W
66W
65W
LON
10
15
20
25
30
35
40
45
50
55
60
65
70