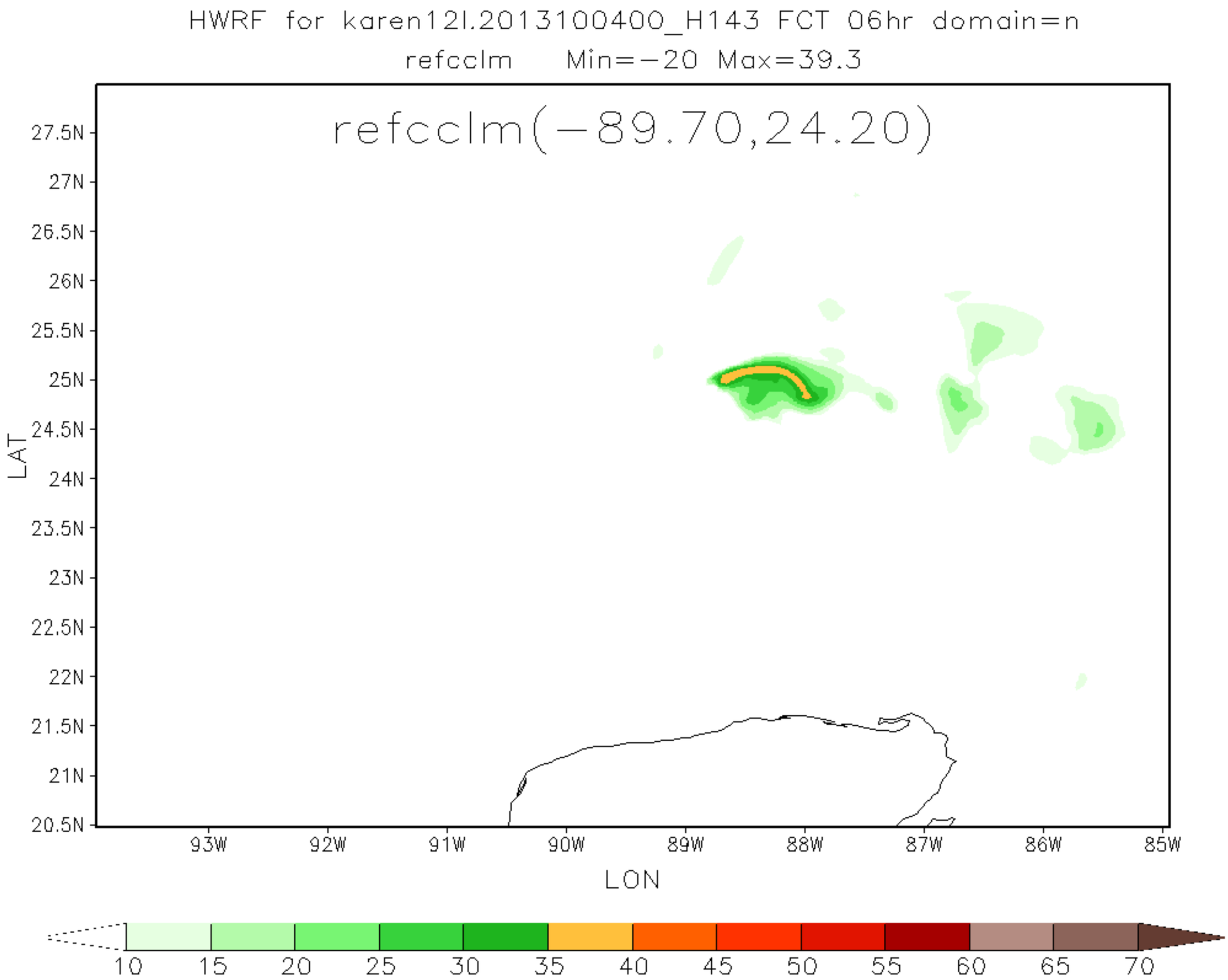
HWRF for karen12l.2013100400_H143 FCT 06hr domain=n
refcclm Min=-20 Max=39.3
refcclm(-89.70,24.20)
27.5N
27N
26.5N
26N
25.5N
25N
24.5N
24N
23.5N
23N
22.5N
22N
21.5N
21N
20.5N
LAT
93W
92W
91W
90W
89W
88W
87W
86W
85W
LON
10
15
20
25
30
35
40
45
50
55
60
65
70

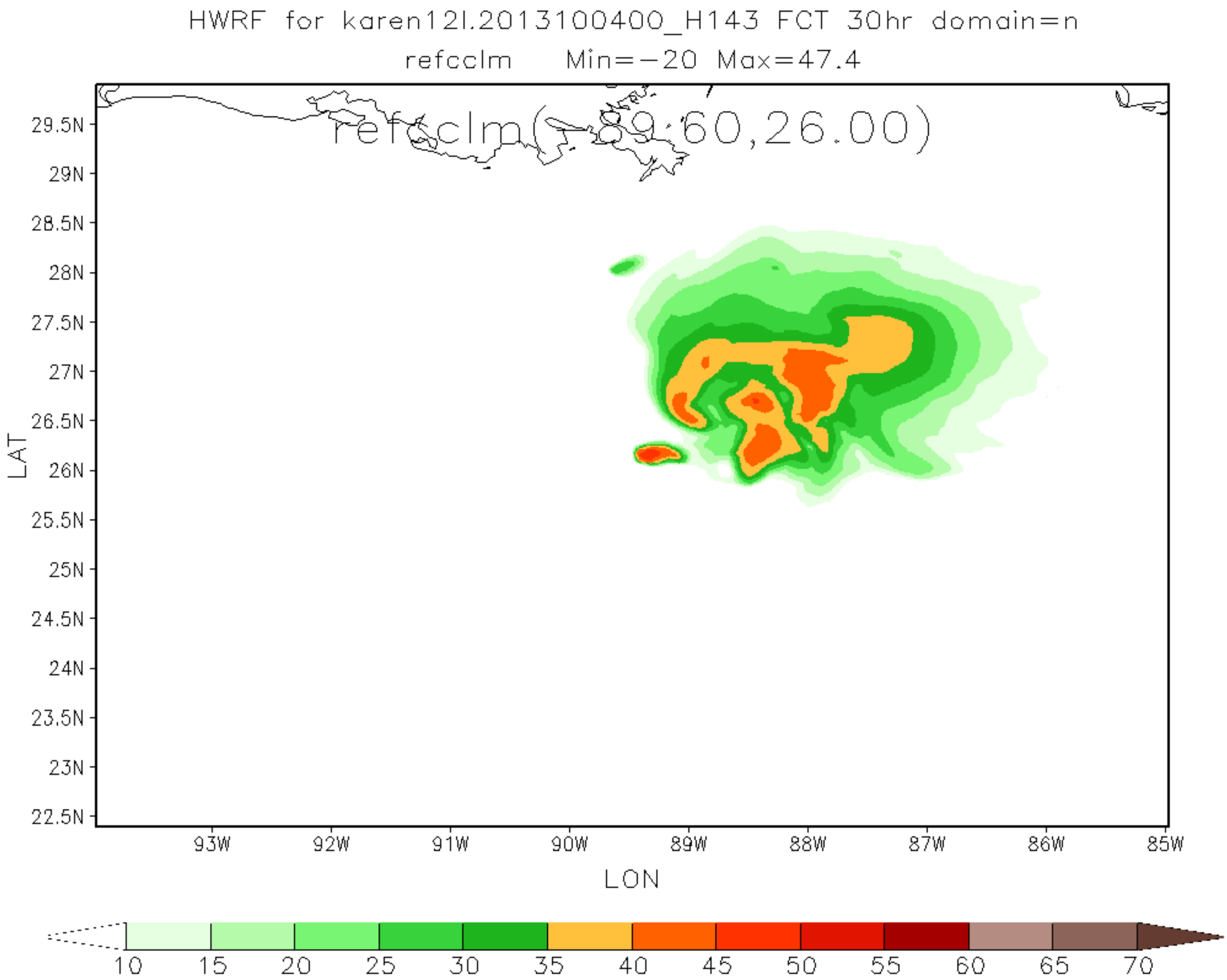
HWRF for karen12l.2013100400_H143 FCT 30hr domain=n
refcclm Min=-20 Max=47.4
refcclm(-89.60,26.00)
29.5N
29N
28.5N
28N
27.5N
27N
26.5N
26N
25.5N
25N
24.5N
24N
23.5N
23N
22.5N
LAT
93W
92W
91W
90W
89W
88W
87W
86W
85W
LON
10
15
20
25
30
35
40
45
50
55
60
65
70

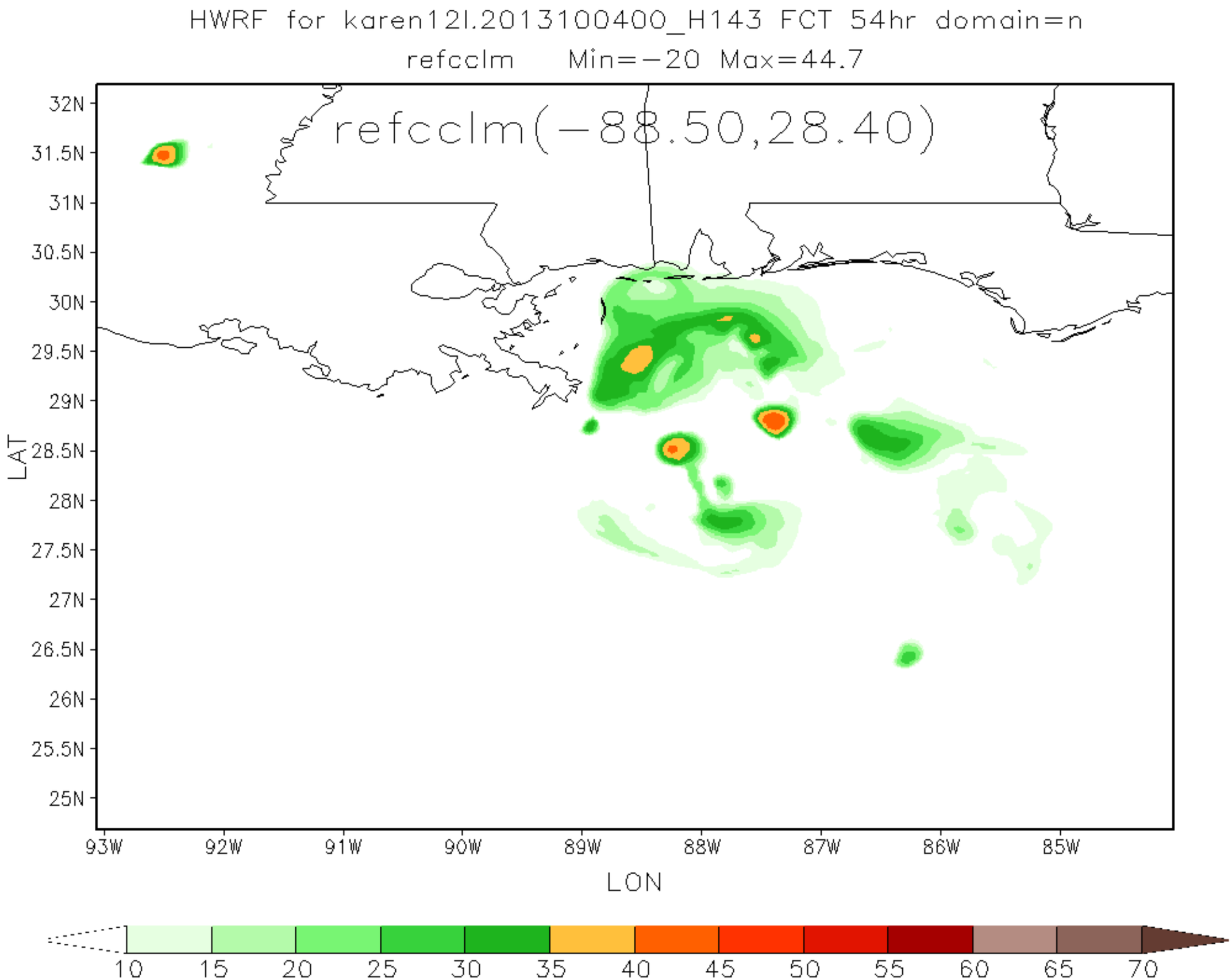
HWRF for karen12l.2013100400_H143 FCT 54hr domain=n
refcclm Min=-20 Max=44.7
refcclm(-88.50,28.40)
32N
31.5N
31N
30.5N
30N
29.5N
29N
28.5N
28N
27.5N
27N
26.5N
26N
25.5N
25N
LAT
93W
92W
91W
90W
89W
88W
87W
86W
85W
LON
10
15
20
25
30
35
40
45
50
55
60
65
70

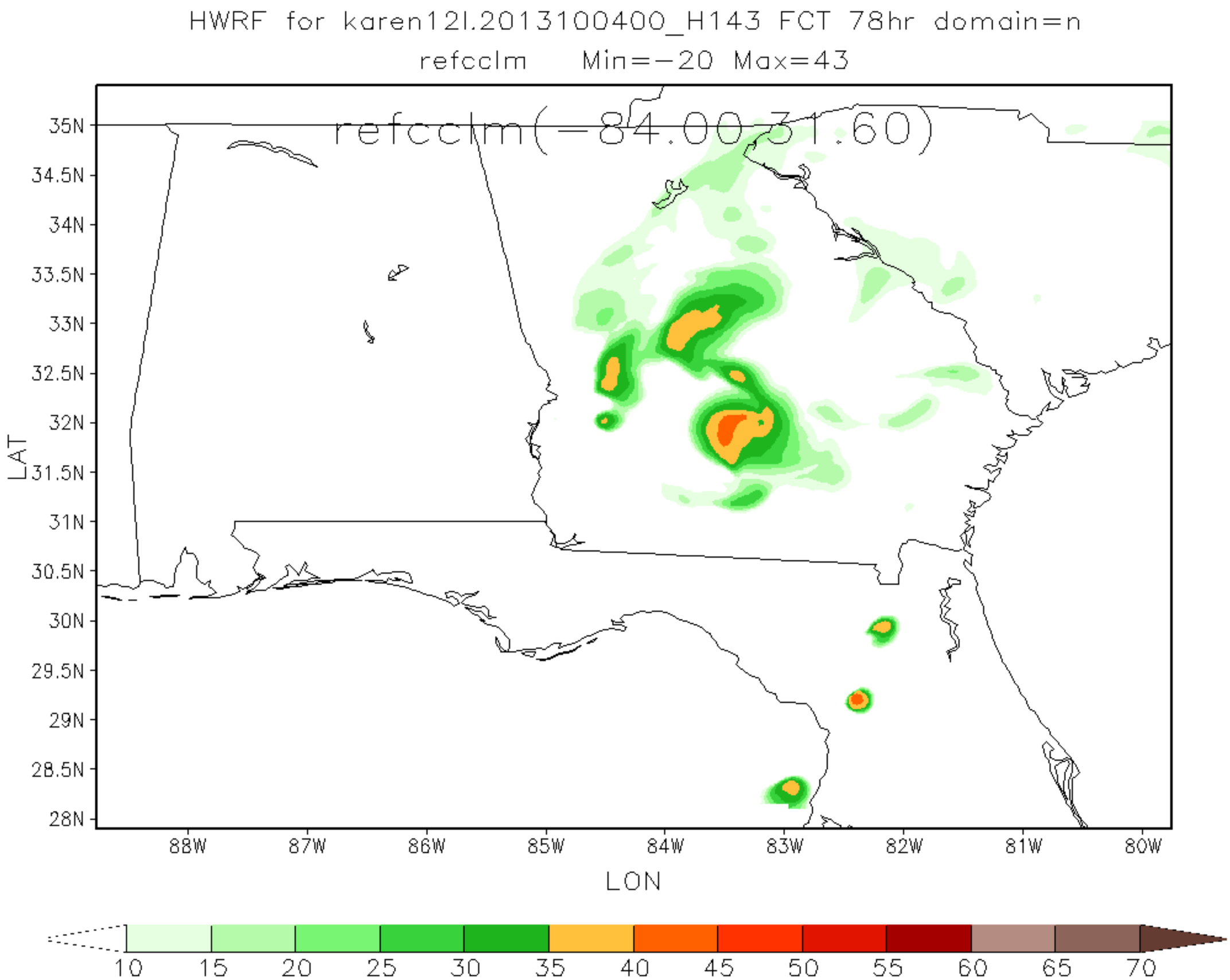
HWRF for karen12l.2013100400_H143 FCT 78hr domain=n
refcclm Min=-20 Max=43
refcclm(-84.00,31.60)
35N
34.5N
34N
33.5N
33N
32.5N
32N
31.5N
31N
30.5N
30N
29.5N
29N
28.5N
28N
LAT
88W
87W
86W
85W
84W
83W
82W
81W
80W
LON
10
15
20
25
30
35
40
45
50
55
60
65
70

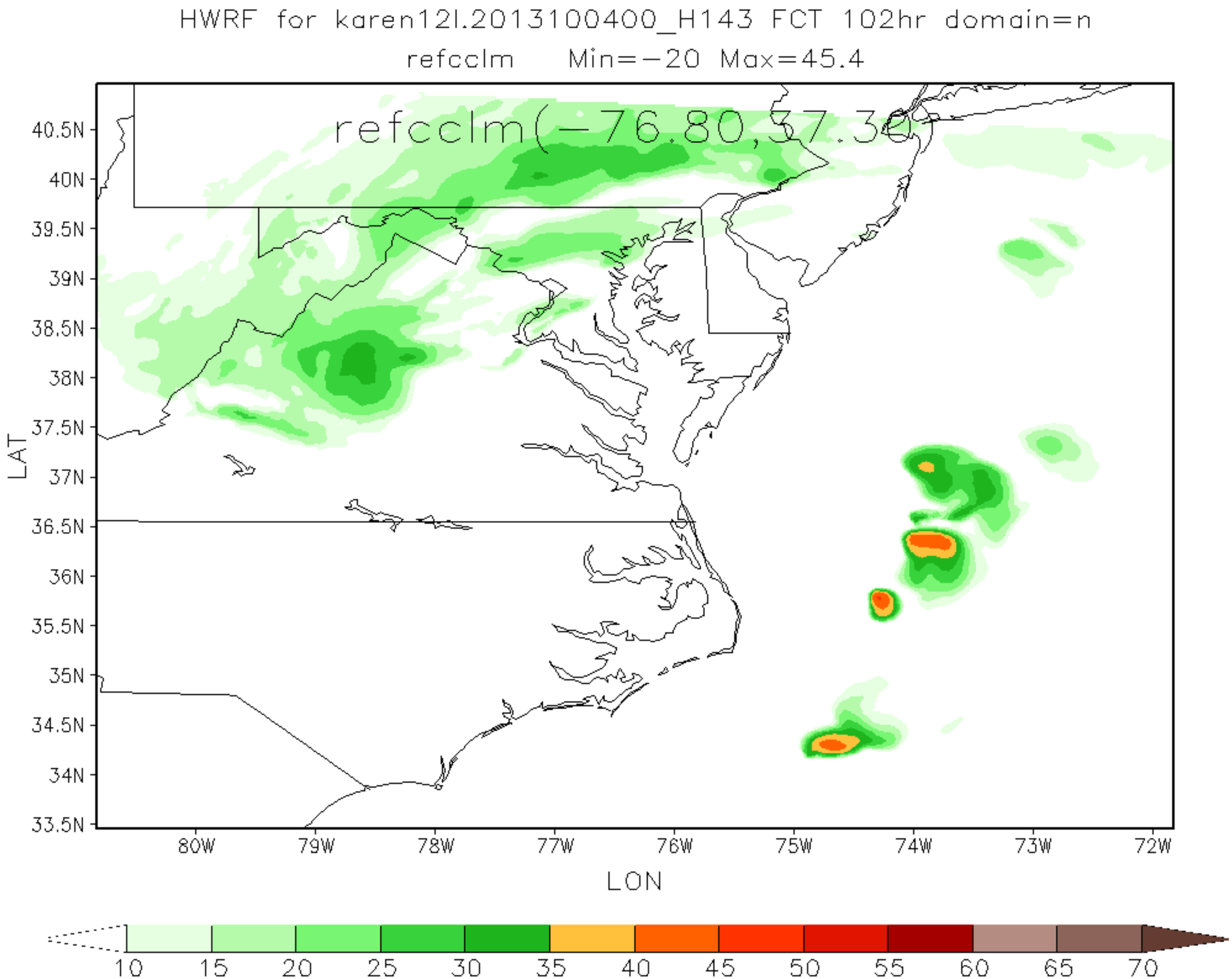
HWRF for karen12l.2013100400_H143 FCT 102hr domain=n
refcclm Min=−20 Max=45.4
refcclm(−76.80,37.30)
40.5N
40N
39.5N
39N
38.5N
38N
37.5N
37N
36.5N
36N
35.5N
35N
34.5N
34N
33.5N
LAT
80W
79W
78W
77W
76W
75W
74W
73W
72W
LON
10
15
20
25
30
35
40
45
50
55
60
65
70

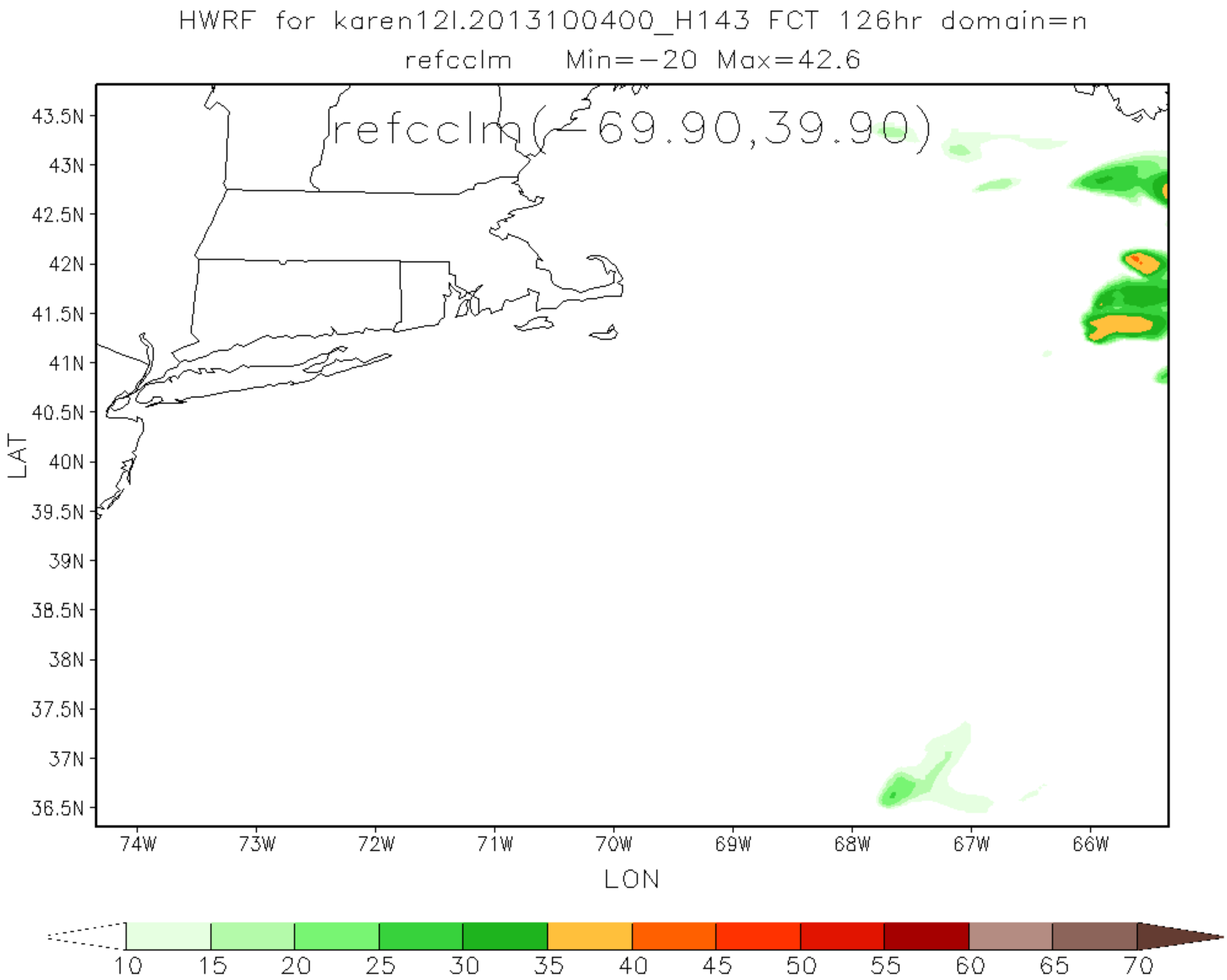
HWRF for karen12l.2013100400_H143 FCT 126hr domain=n
refcclm Min=-20 Max=42.6
refcclm(-69.90,39.90)
43.5N
43N
42.5N
42N
41.5N
41N
40.5N
40N
39.5N
39N
38.5N
38N
37.5N
37N
36.5N
LAT
74W
73W
72W
71W
70W
69W
68W
67W
66W
LON
10
15
20
25
30
35
40
45
50
55
60
65
70