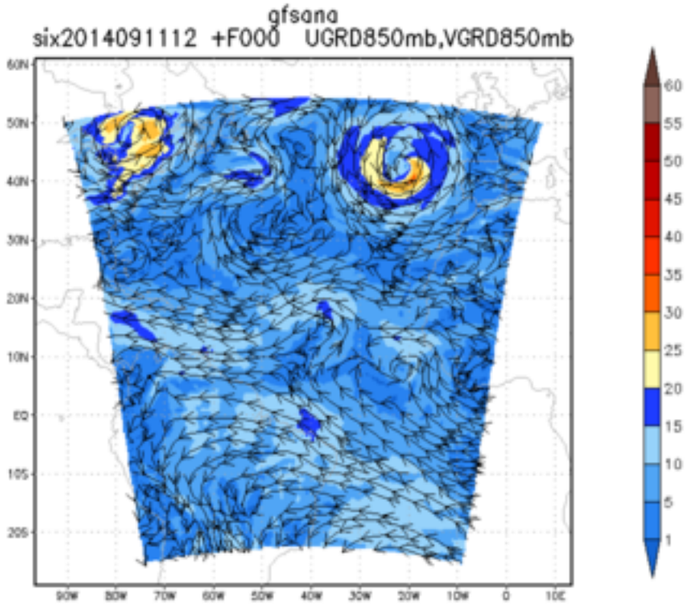
gfsana
six2014091112 +F000 UGRD850mb,VGRD850mb

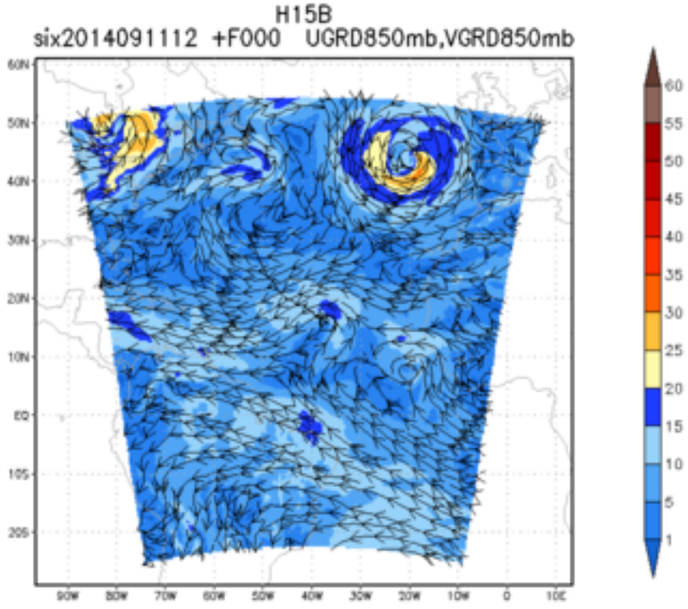
H15B
six2014091112 +F000 UGRD850mb,VGRD850mb

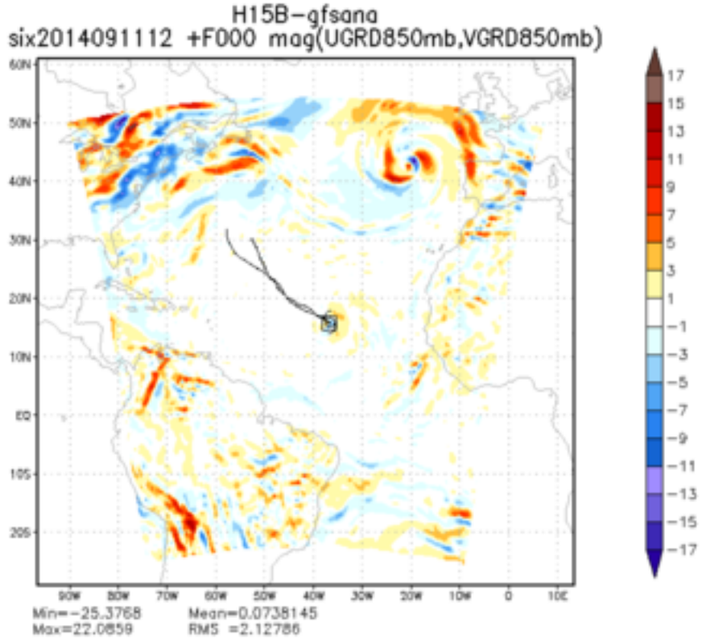
H15B-gfsana
six2014091112 +F000 mag(UGRD850mb,VGRD850mb)
Min=-25.3768
Max=22.0859
Mean=0.0738145
RMS =2.12786

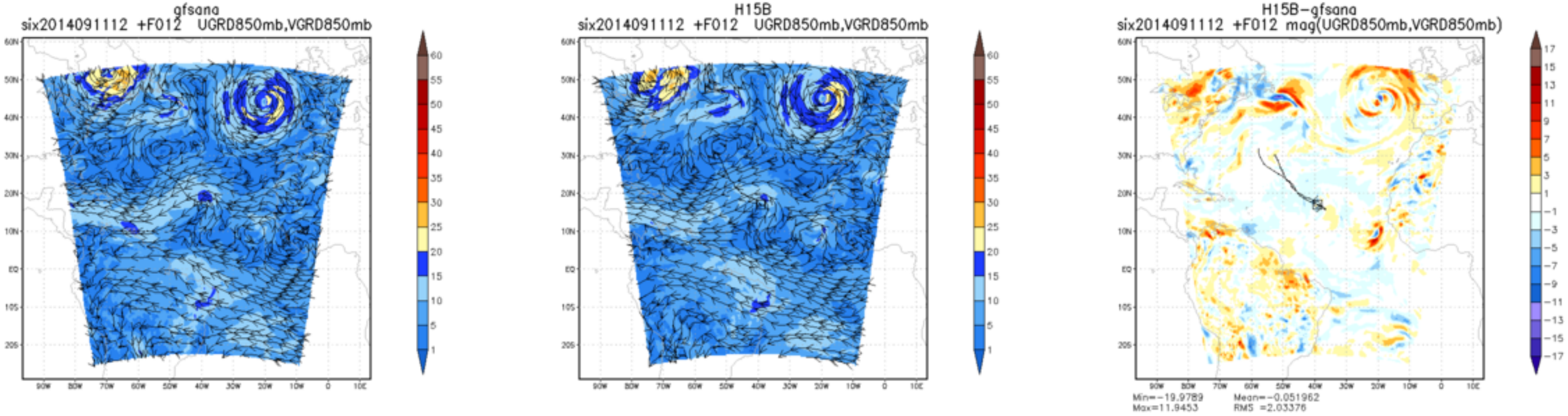
gfsana
six2014091112 +F012 UGRD850mb,VGRD850mb
H15B
six2014091112 +F012 UGRD850mb,VGRD850mb
H15B-gfsana
six2014091112 +F012 mag(UGRD850mb,VGRD850mb)
Min=-19.9789
Max=11.9453
Mean=-0.051962
RMS =2.03376

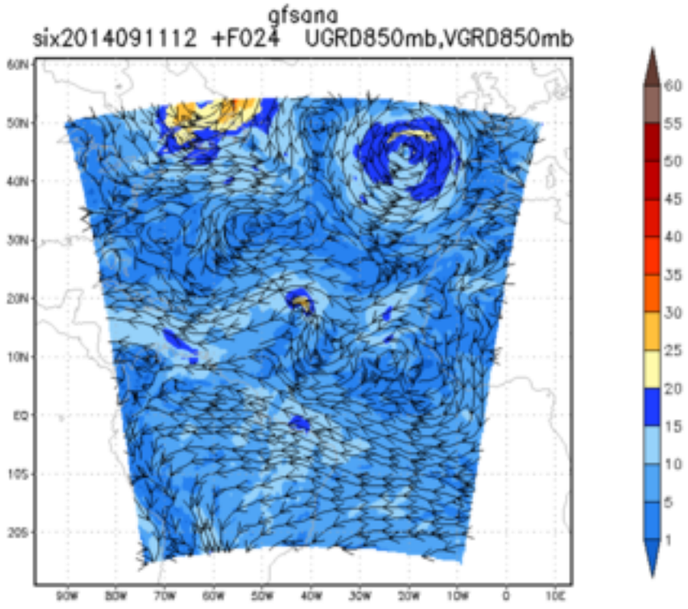
gfsana
six2014091112 +F024 UGRD850mb,VGRD850mb

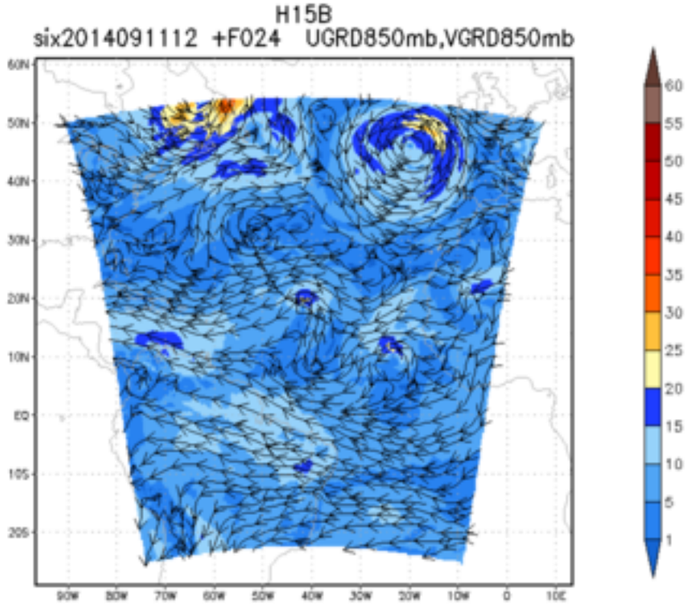
H15B
six2014091112 +F024 UGRD850mb,VGRD850mb

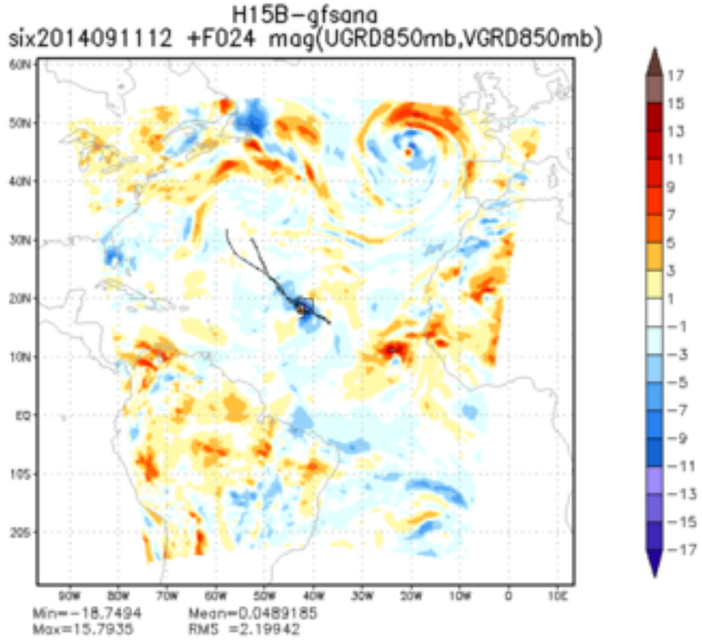
H15B-gfsana
six2014091112 +F024 mag(UGRD850mb,VGRD850mb)
Min=-18.7494
Max=15.7935
Mean=0.0489185
RMS =2.19942

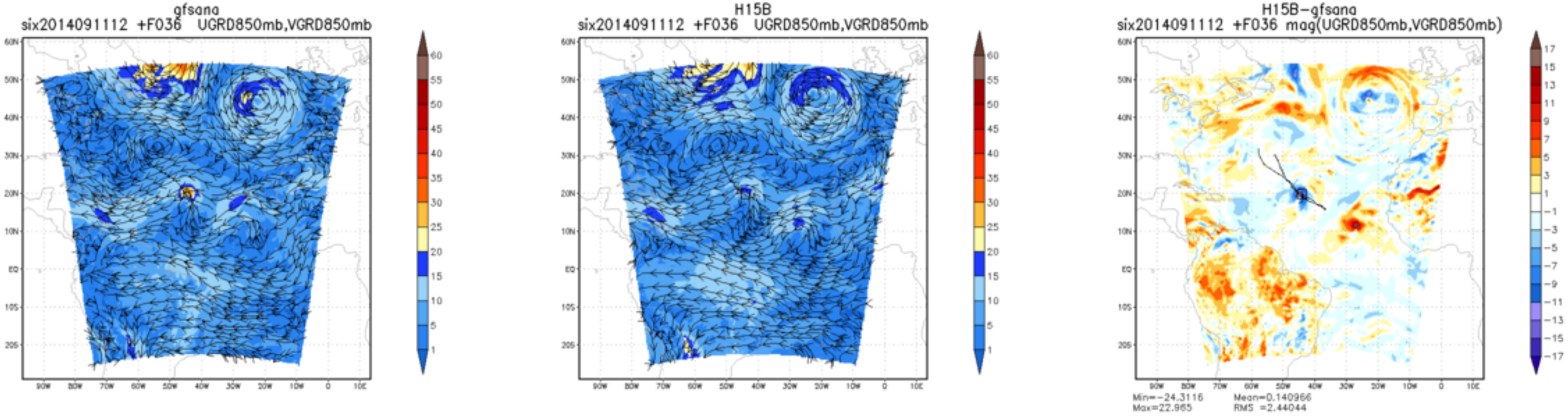
gfsana
six2014091112 +F036 UGRD850mb,VGRD850mb
H15B
six2014091112 +F036 UGRD850mb,VGRD850mb
H15B−gfsana
six2014091112 +F036 mag(UGRD850mb,VGRD850mb)
Min=−24.3116
Max=22.965
Mean=0.140966
RMS =2.44044

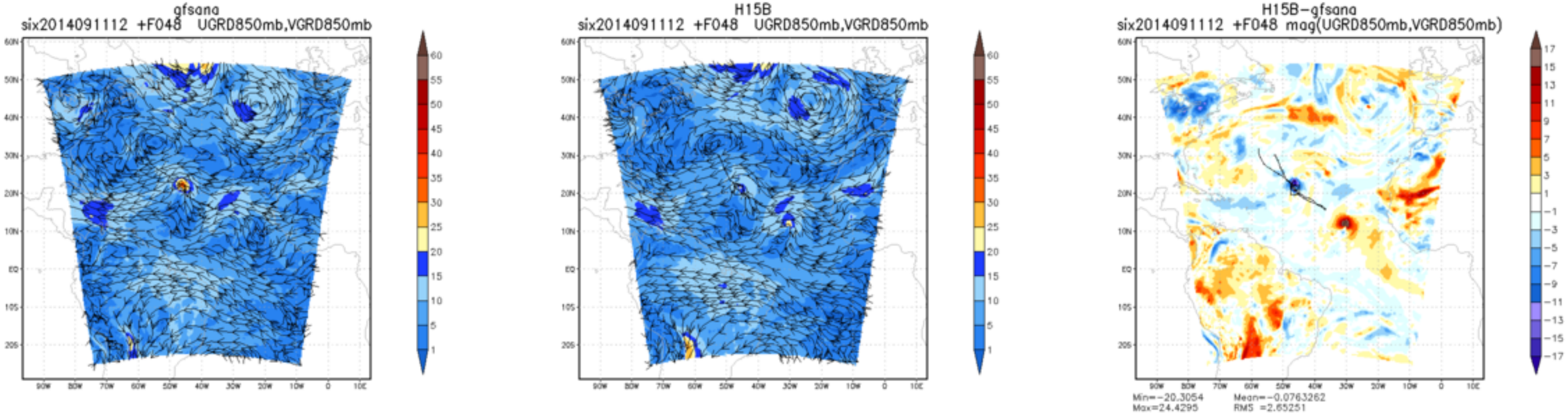
gfsana
six2014091112 +F048 UGRD850mb,VGRD850mb
H15B
six2014091112 +F048 UGRD850mb,VGRD850mb
H15B-gfsana
six2014091112 +F048 mag(UGRD850mb,VGRD850mb)
Min=-20.3054
Max=24.4295
Mean=-0.0763262
RMS =2.65251

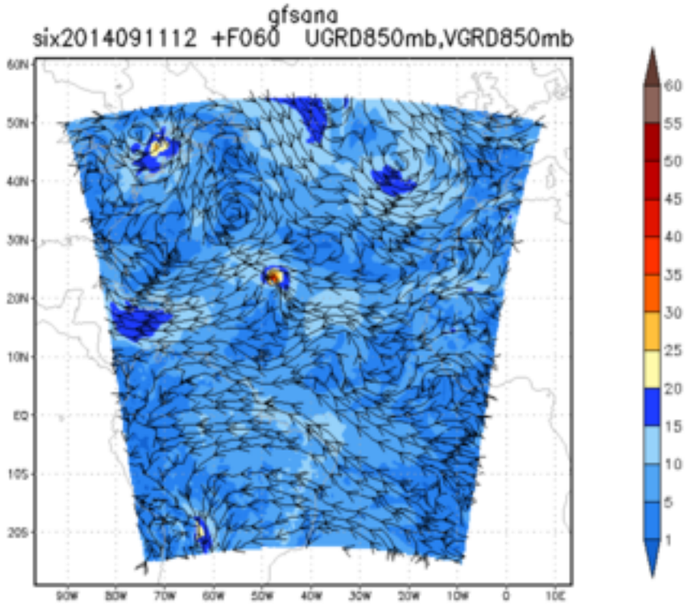
gfsana
six2014091112 +F060 UGRD850mb,VGRD850mb

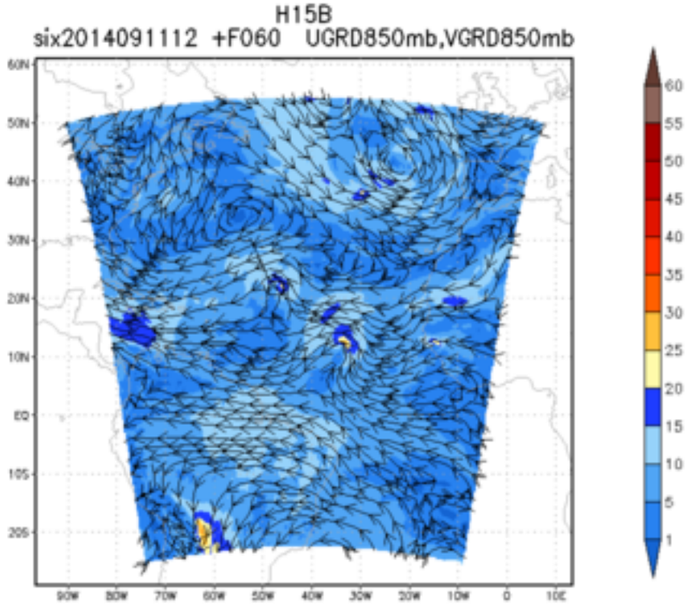
H15B
six2014091112 +F060 UGRD850mb,VGRD850mb

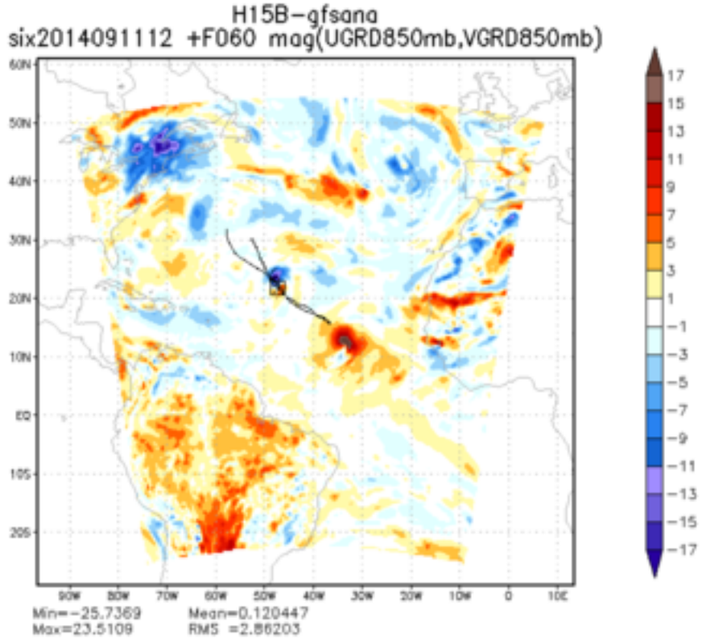
H15B-gfsana
six2014091112 +F060 mag(UGRD850mb,VGRD850mb)
Min=-25.7369
Max=23.5109
Mean=0.120447
RMS =2.86203

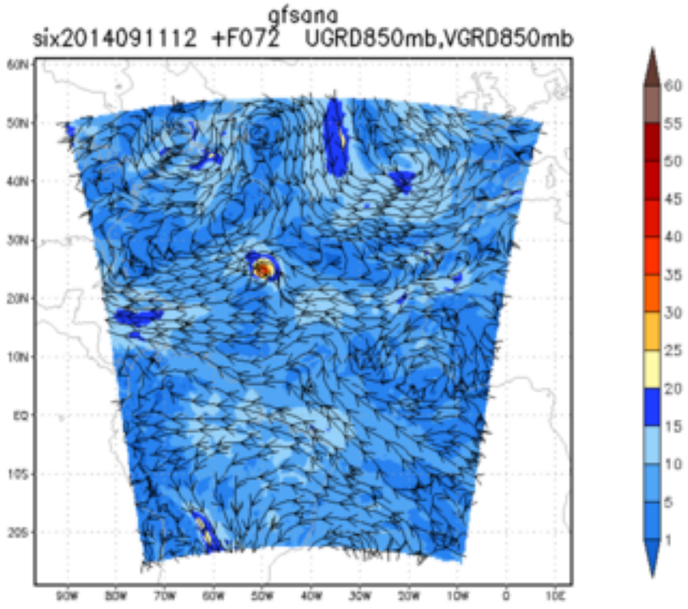
gfsana
six2014091112 +F072 UGRD850mb,VGRD850mb

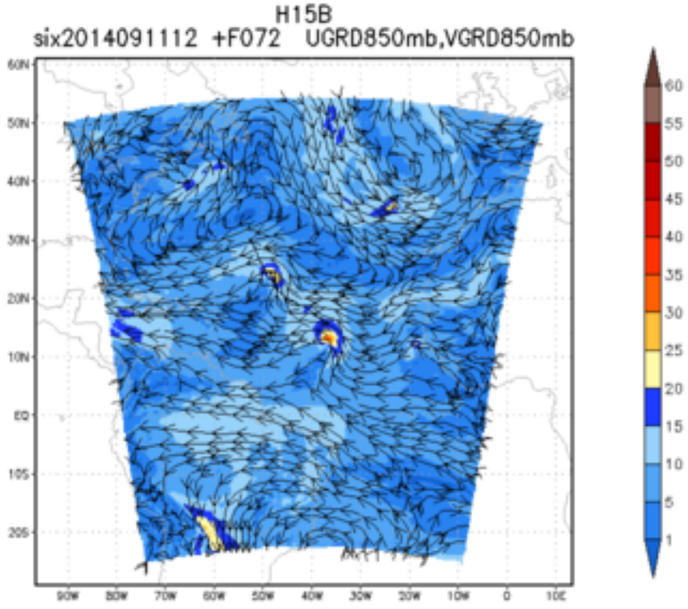
H15B
six2014091112 +F072 UGRD850mb,VGRD850mb

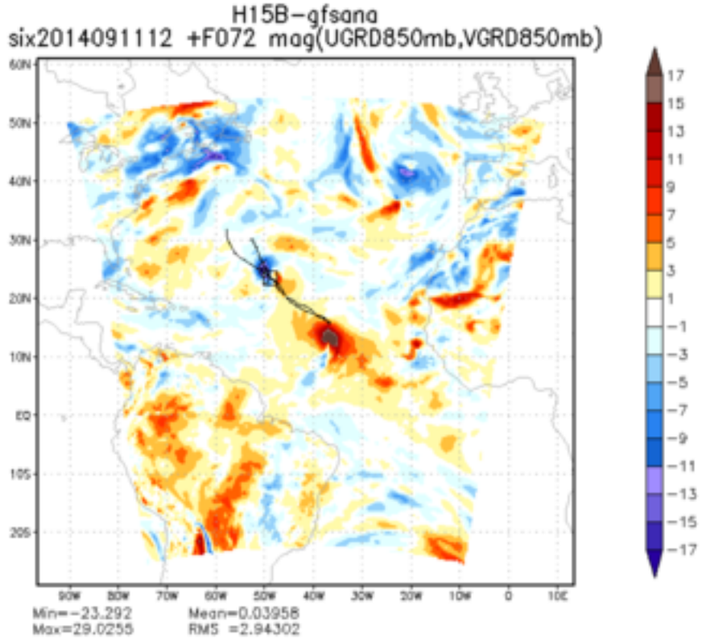
H15B-gfsana
six2014091112 +F072 mag(UGRD850mb,VGRD850mb)
Min=-23.292
Max=29.0255
Mean=0.03958
RMS =2.94302

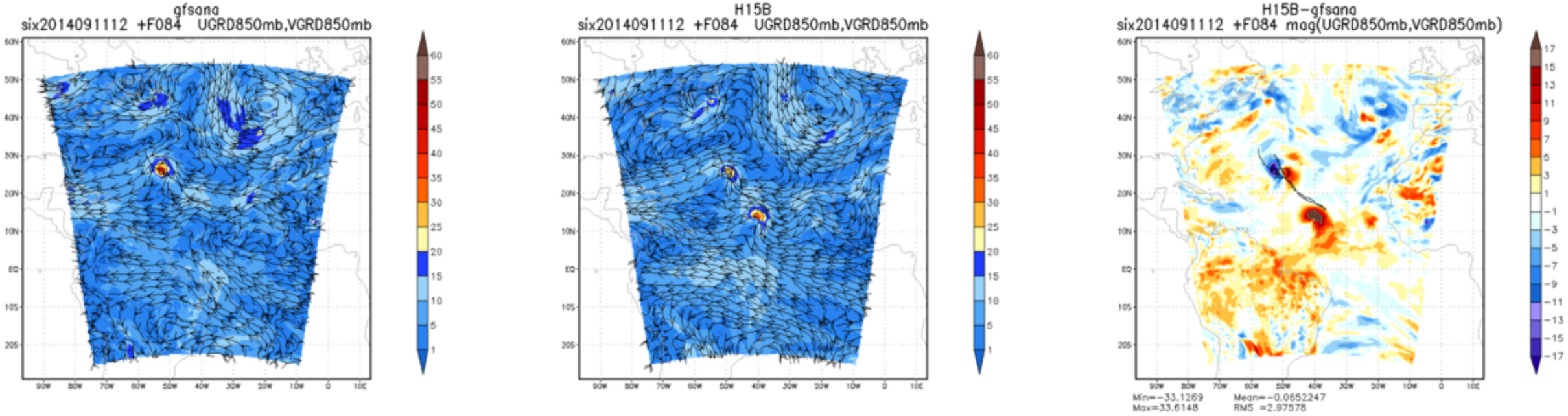
gfsana
six2014091112 +F084 UGRD850mb,VGRD850mb
H15B
six2014091112 +F084 UGRD850mb,VGRD850mb
H15B-gfsana
six2014091112 +F084 mag(UGRD850mb,VGRD850mb)
Min=-33.1269
Max=33.6148
Mean=-0.0652247
RMS =2.97578

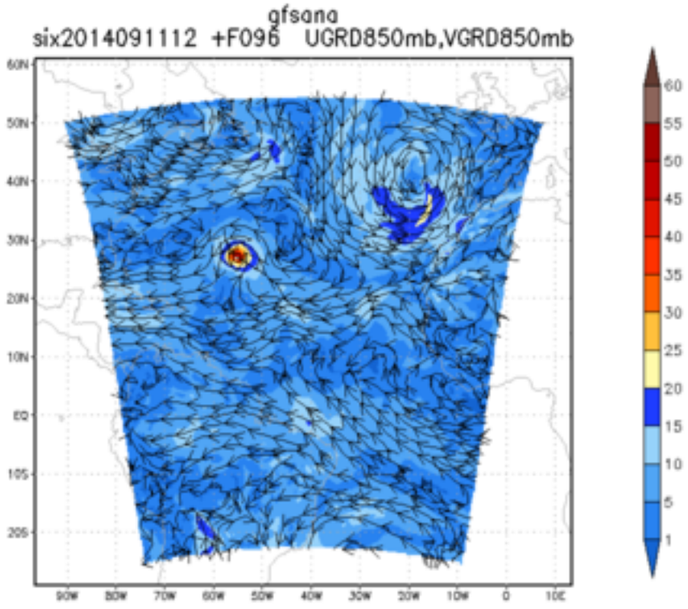
gfsana
six2014091112 +F096 UGRD850mb,VGRD850mb

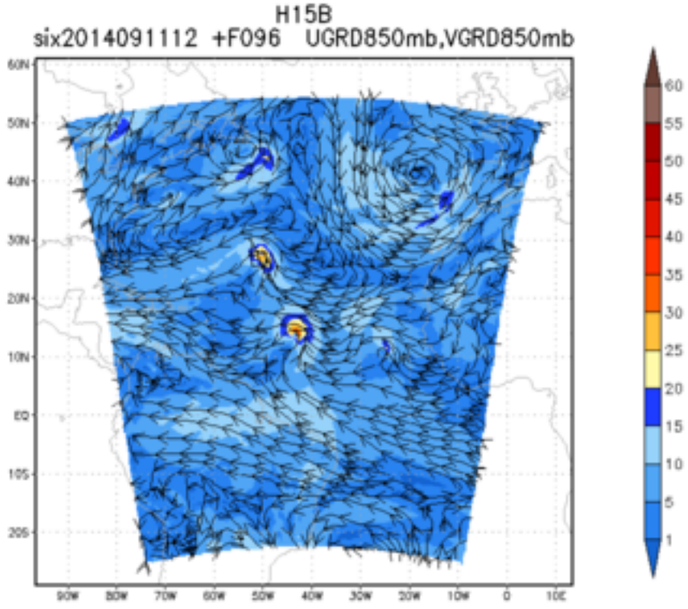
H15B
six2014091112 +F096 UGRD850mb,VGRD850mb

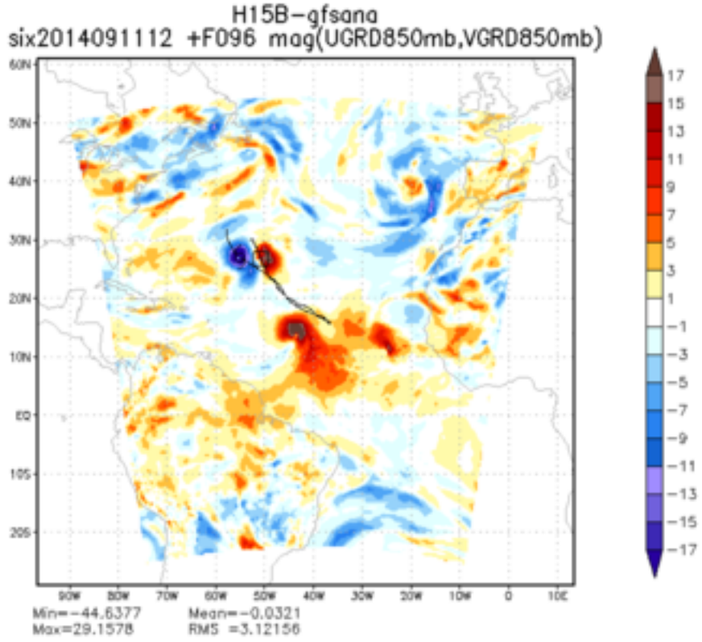
H15B-gfsana
six2014091112 +F096 mag(UGRD850mb,VGRD850mb)
Min=-44.6377
Max=29.1578
Mean=-0.0321
RMS =3.12156

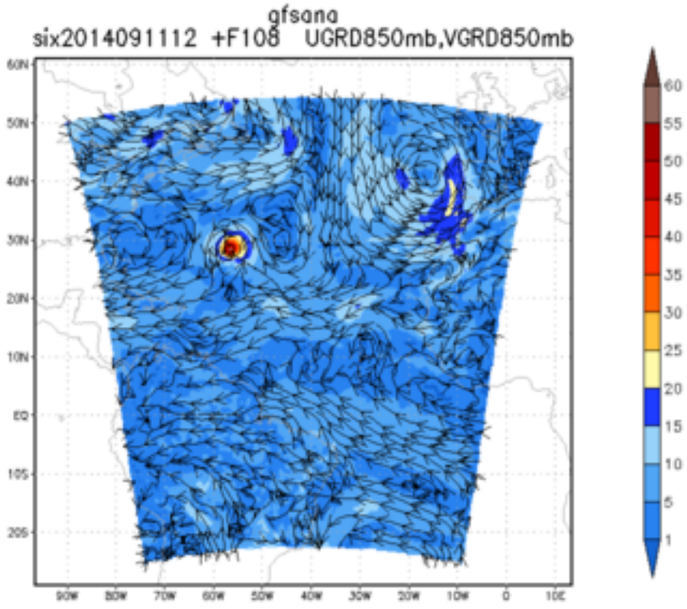
gfsana
six2014091112 +F108 UGRD850mb,VGRD850mb

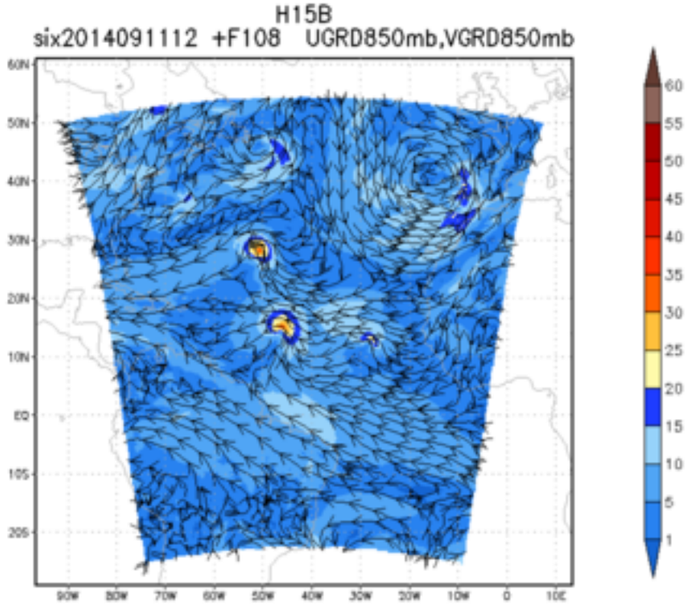
H15B
six2014091112 +F108 UGRD850mb,VGRD850mb

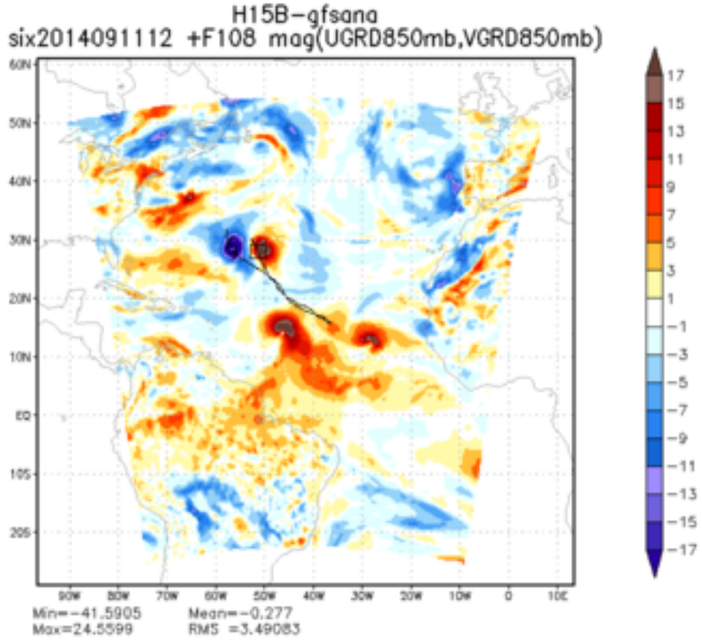
H15B-gfsana
six2014091112 +F108 mag(UGRD850mb,VGRD850mb)
Min=-41.5905
Max=24.5599
Mean=-0.277
RMS =3.49083

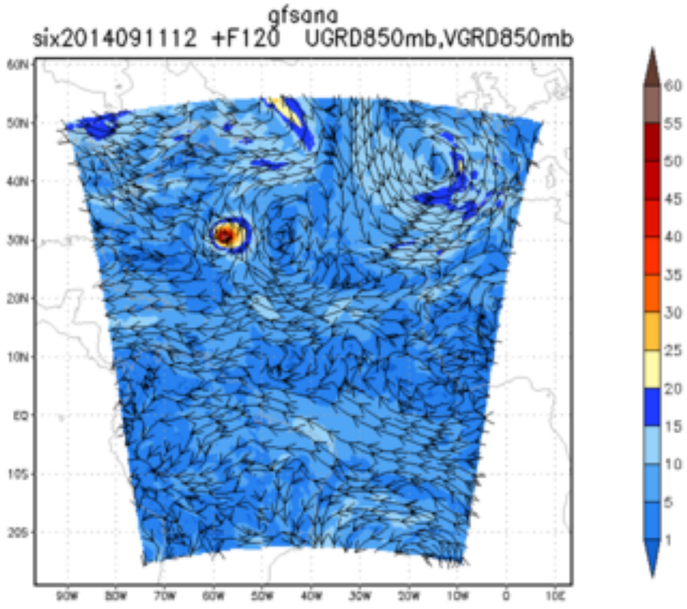
gfsana
six2014091112 +F120 UGRD850mb,VGRD850mb

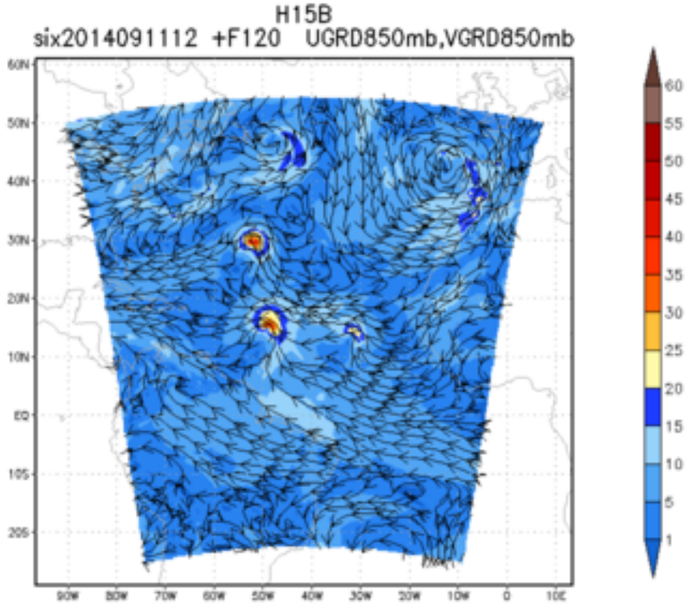
H15B
six2014091112 +F120 UGRD850mb,VGRD850mb

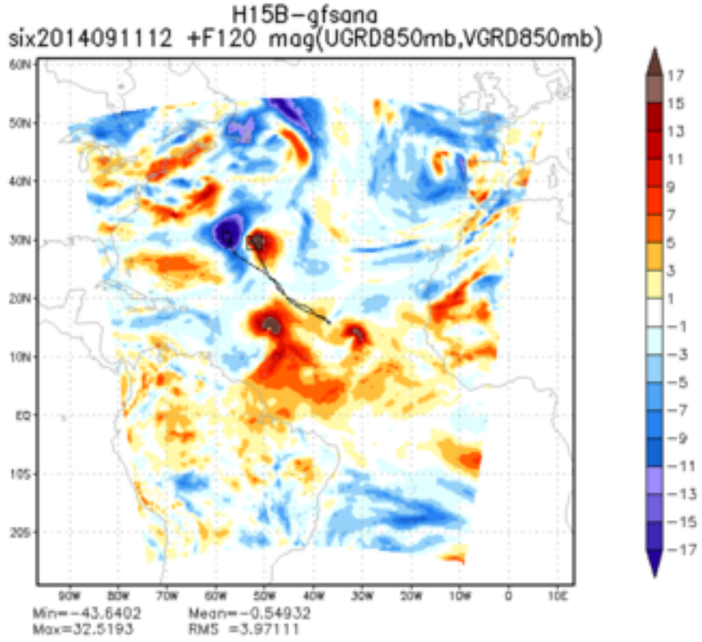
H15B-gfsana
six2014091112 +F120 mag(UGRD850mb,VGRD850mb)
Min=-43.6402 Mean=-0.54932
Max=32.5193 RMS =3.97111