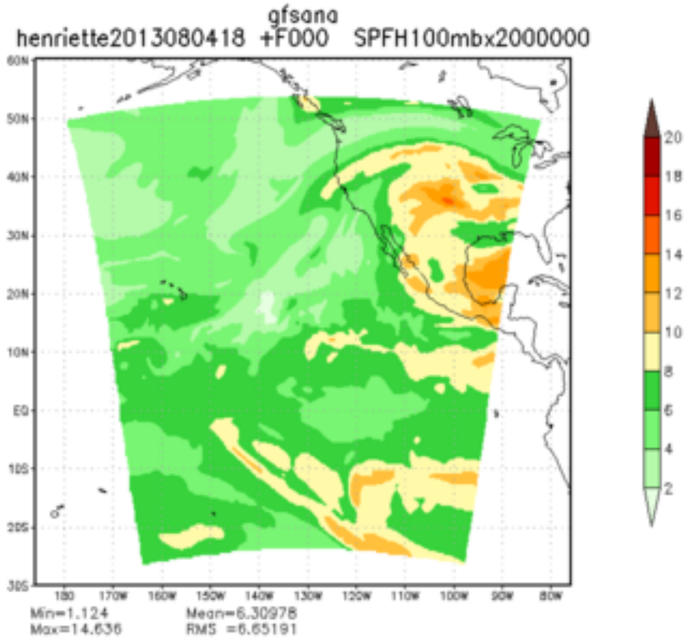
gfsana
henriette2013080418 +F000 SPFH100mbx2000000
Min=1.124
Max=14.636
Mean=6.30978
RMS =6.65191

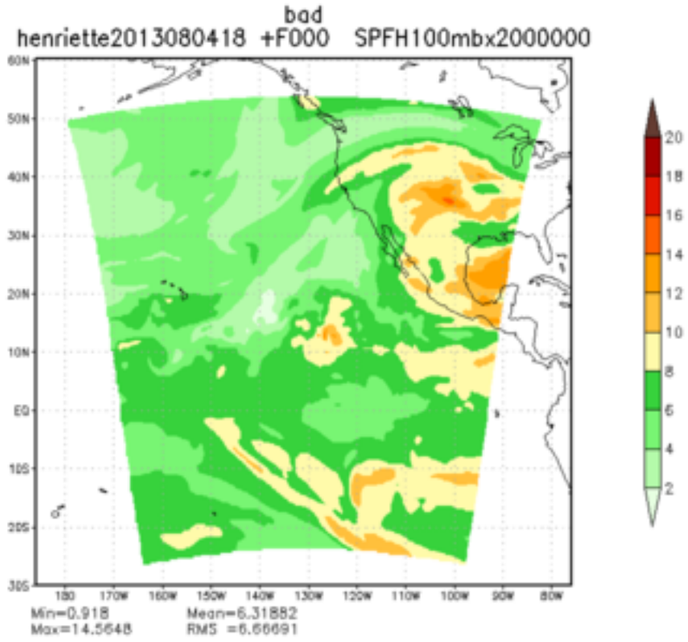
bad
henriette2013080418 +F000 SPFH100mbx2000000
Min=0.918
Max=14.5648
Mean=6.31882
RMS =6.66691

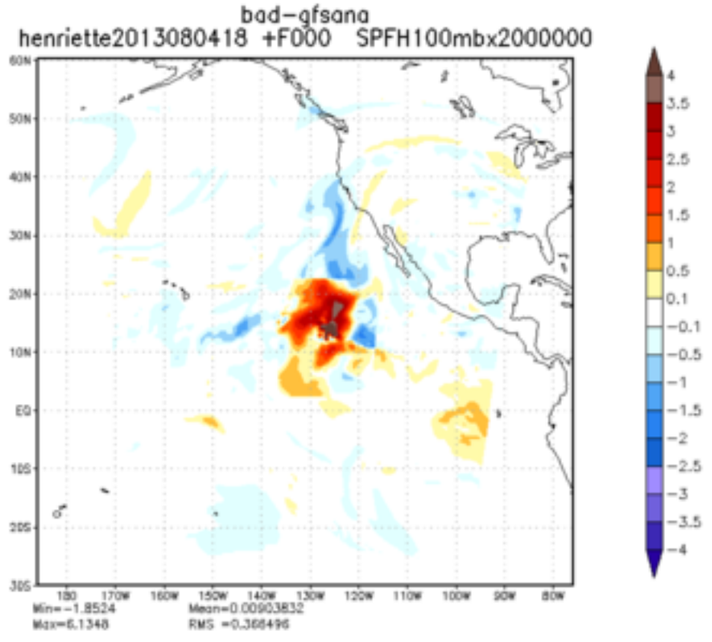
bad−gfsana
henriette2013080418 +F000 SPFH100mbx2000000
Min=−1.8524
Max=0.1348
Mean=0.00903832
RMS =0.368496

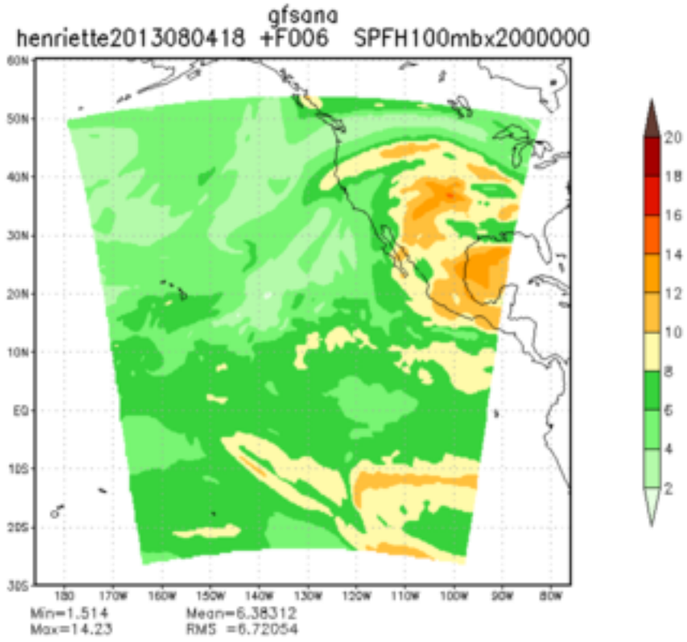
gfsana
henriette2013080418 +F006 SPFH100mbx2000000
Min=1.514
Max=14.23
Mean=6.38312
RMS =6.72054

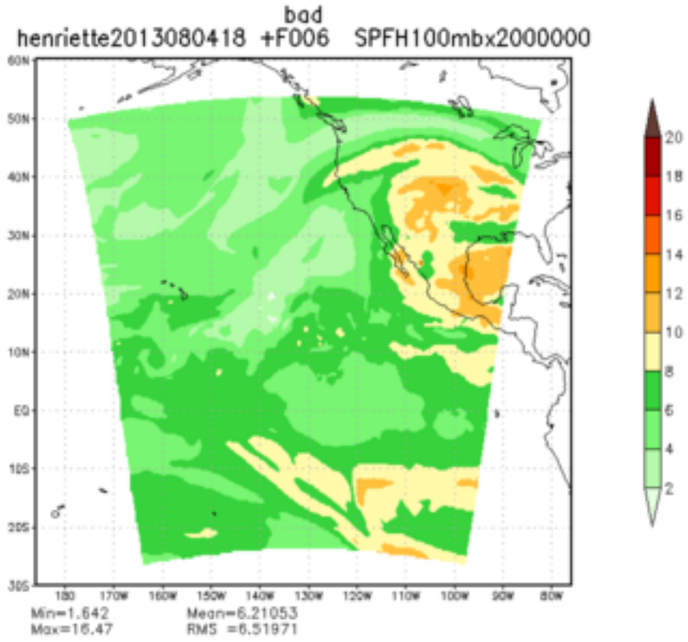
bad
henriette2013080418 +F006 SPFH100mbx2000000
Min=1.642
Max=16.47
Mean=6.21053
RMS =6.51971

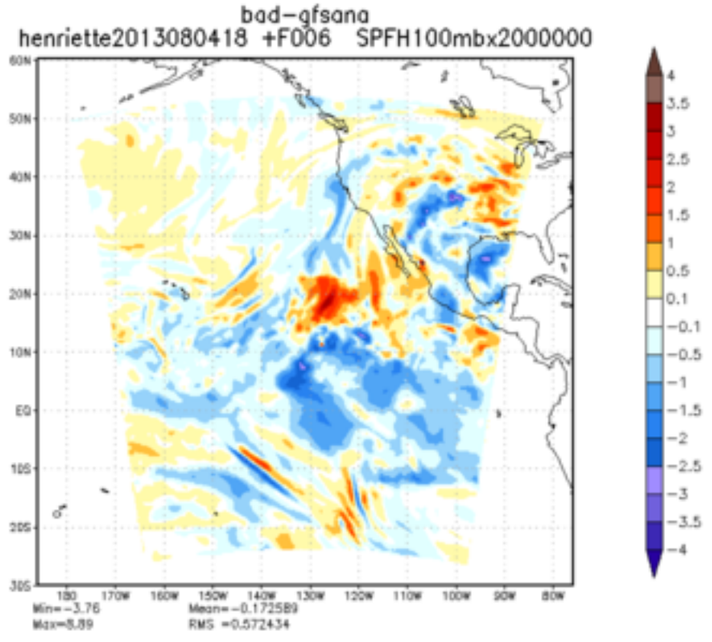
bad-gfsana
henriette2013080418 +F006 SPFH100mbx2000000
Min=-3.76
Max=5.89
Mean=-0.172589
RMS =0.572434

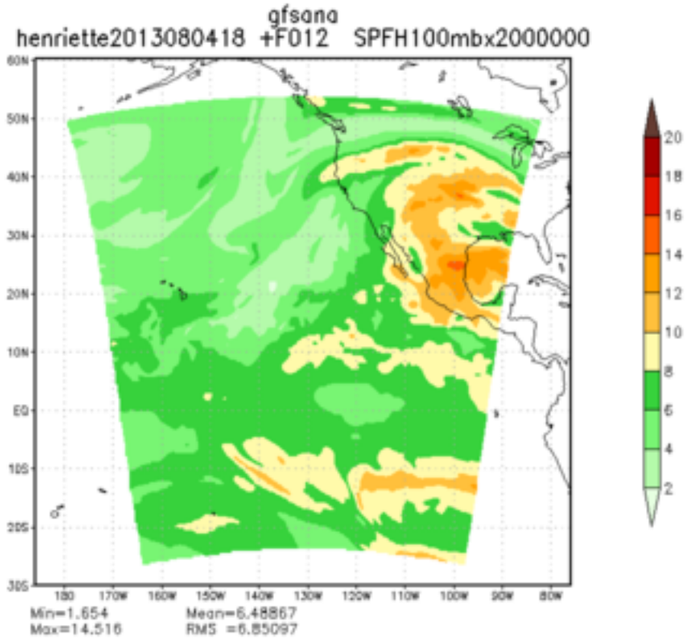
gfsana
henriette2013080418 +F012 SPFH100mbx2000000
Min=1.654
Max=14.516
Mean=6.48867
RMS =6.85097

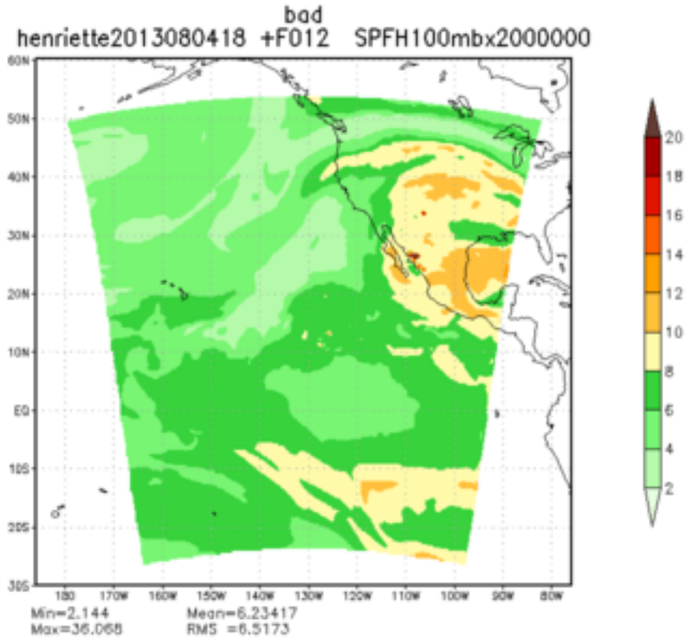
bad
henriette2013080418 +F012 SPFH100mbx2000000
Min=2.144
Max=36.068
Mean=6.23417
RMS =6.5173

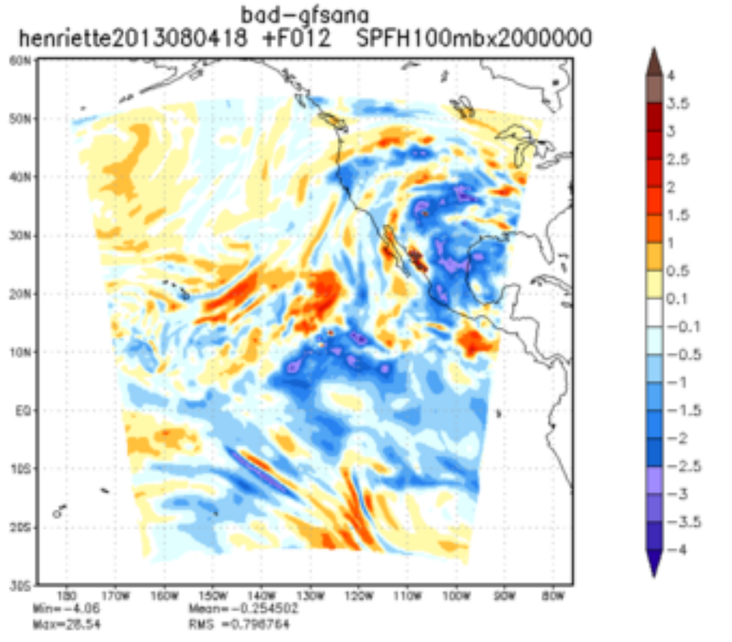
bad-gfsana
henriette2013080418 +F012 SPFH100mbx2000000
Min=-4.06
Max=28.54
Mean=-0.254502
RMS =0.796764

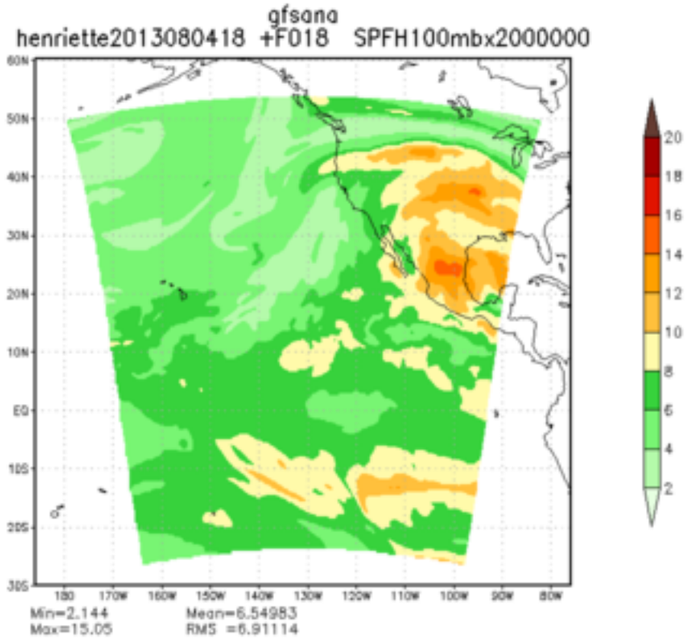
gfsana
henriette2013080418 +F018 SPFH100mbx2000000
Min=2.144
Max=15.05
Mean=6.54983
RMS =6.91114

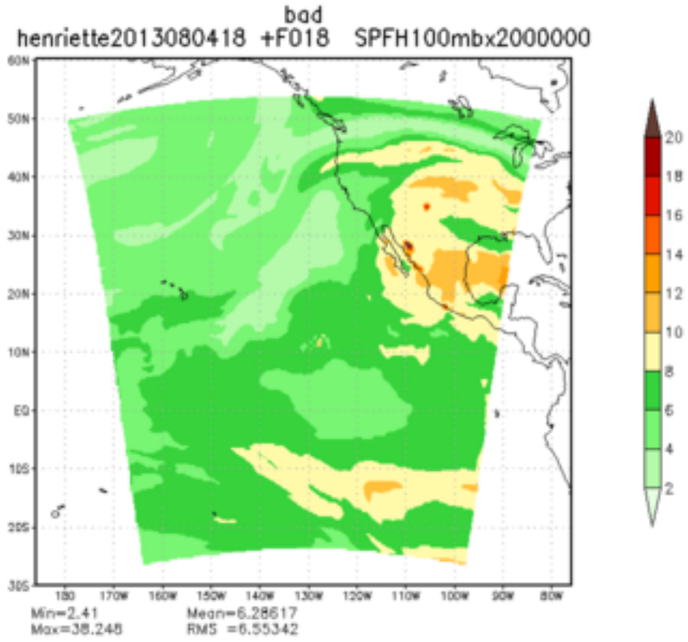
bad
henriette2013080418 +F018 SPFH100mbx2000000
Min=2.41
Max=38.248
Mean=6.28617
RMS =6.55342

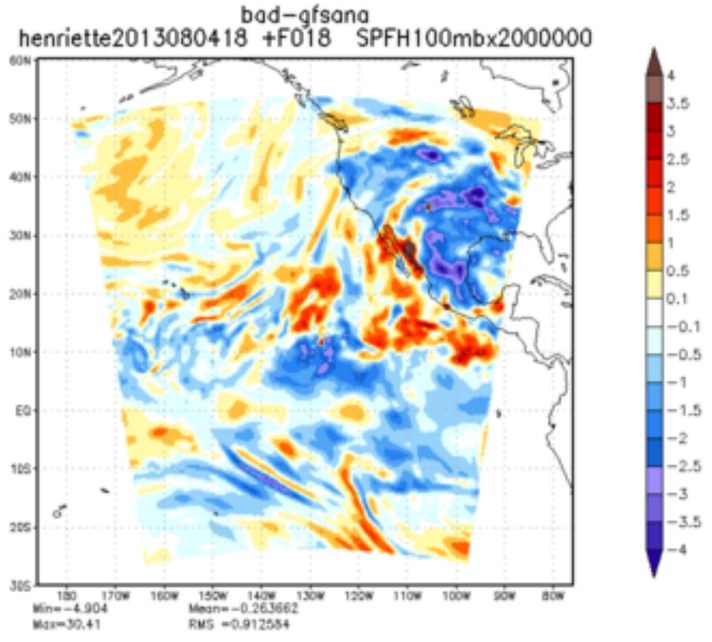
bad-gfsana
henriette2013080418 +F018 SPFH100mbx2000000
Min=-4.904
Max=30.41
Mean=-0.263662
RMS =0.912584

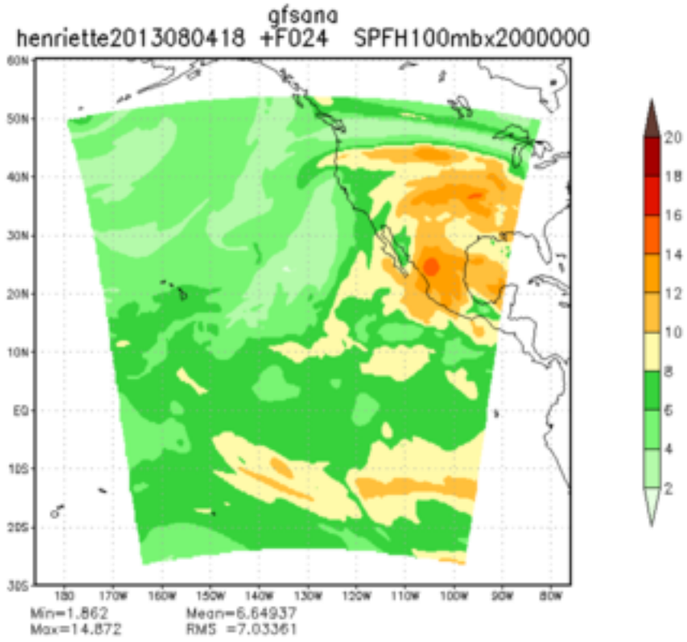
gfsana
henriette2013080418 +F024 SPFH100mbx2000000
Min=1.862 Mean=6.64937
Max=14.872 RMS =7.03361

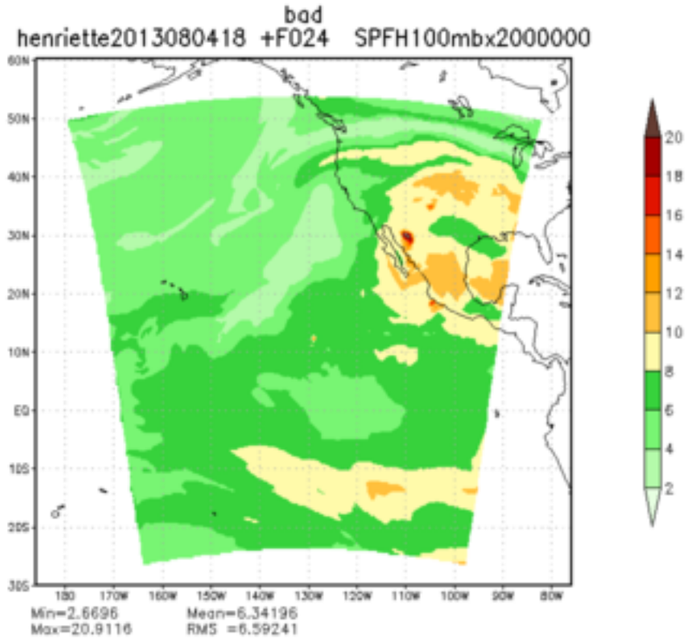
bad
henriette2013080418 +F024 SPFH100mbx2000000
Min=2.6696 Mean=6.34196
Max=20.9116 RMS =6.59241

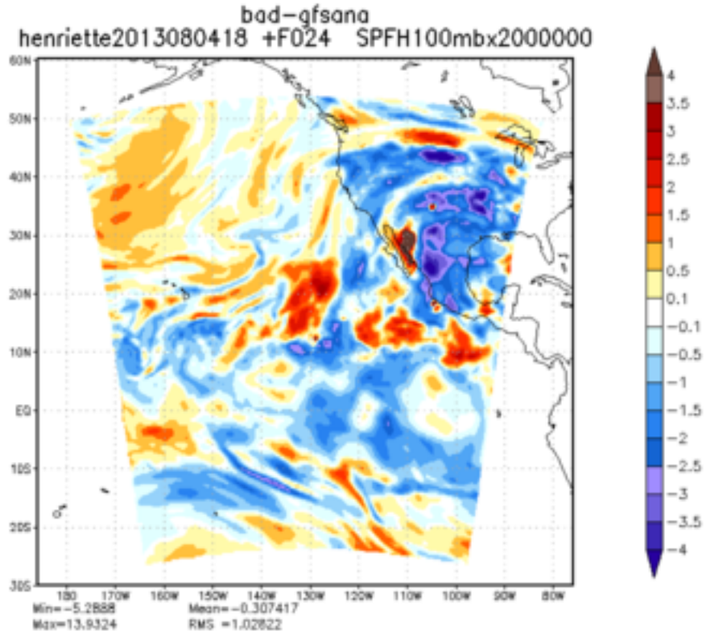
bad-gfsana
henriette2013080418 +F024 SPFH100mbx2000000
Min=-5.2888 Mean=-0.307417
Max=13.9324 RMS =1.02822

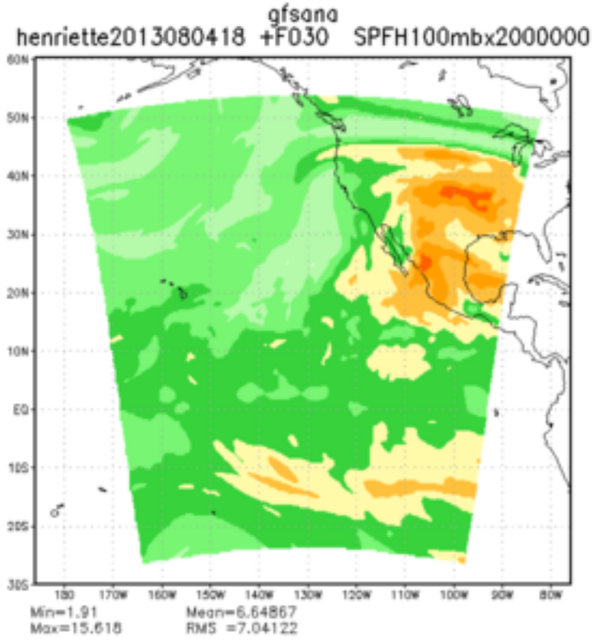
gfsana
henriette2013080418 +F030 SPFH100mbx2000000
Min=1.91
Max=15.618
Mean=6.64867
RMS =7.04122

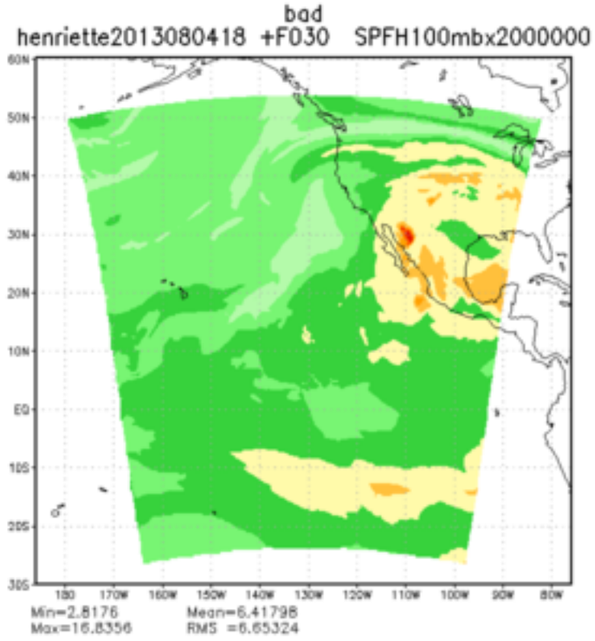
bad
henriette2013080418 +F030 SPFH100mbx2000000
Min=2.8176
Max=16.8356
Mean=6.41798
RMS =6.65324

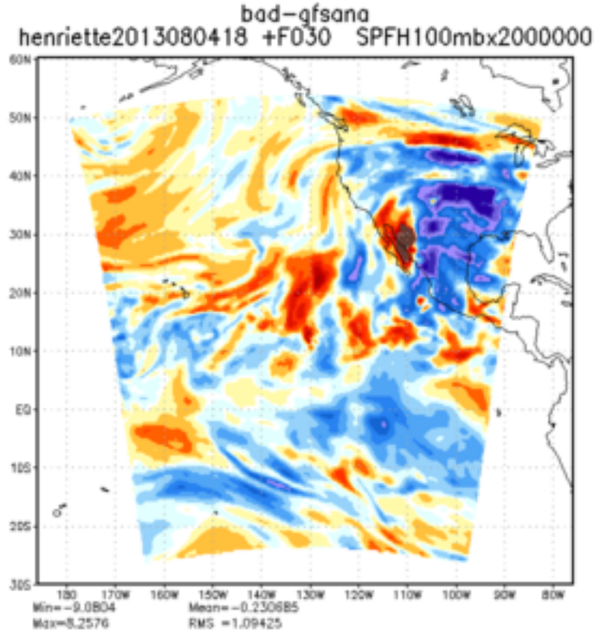
bad-gfsana
henriette2013080418 +F030 SPFH100mbx2000000
Min=-9.0804
Max=8.2576
Mean=-0.230685
RMS =1.09425