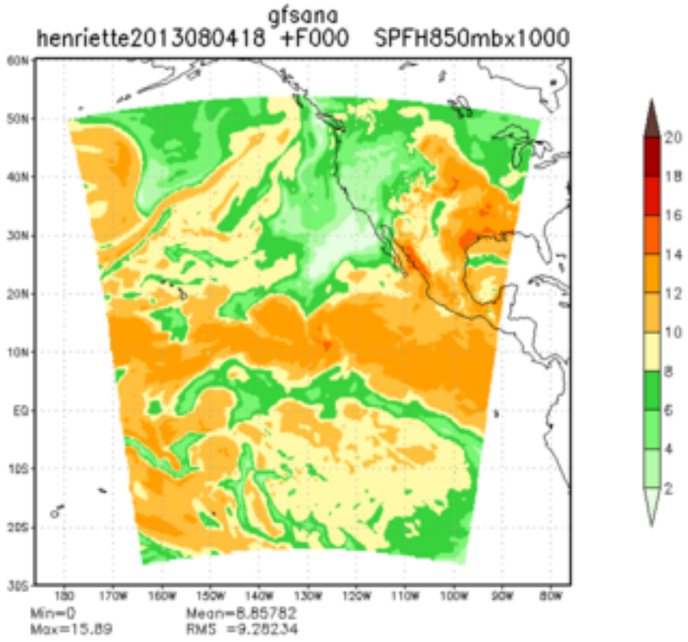
gfsana
henriette2013080418 +F000 SPFH850mbx1000
Min=0
Max=15.89
Mean=8.85782
RMS =9.28234

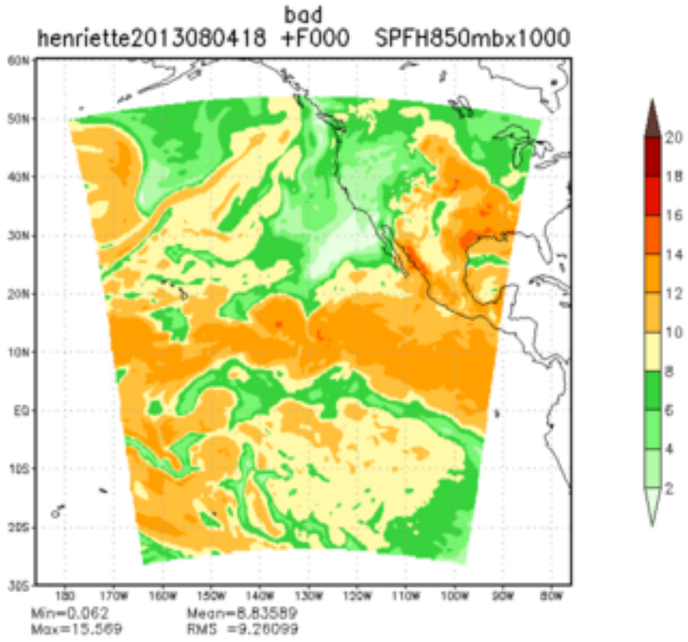
bad
henriette2013080418 +F000 SPFH850mbx1000
Min=0.062
Max=15.569
Mean=8.83589
RMS =9.26099

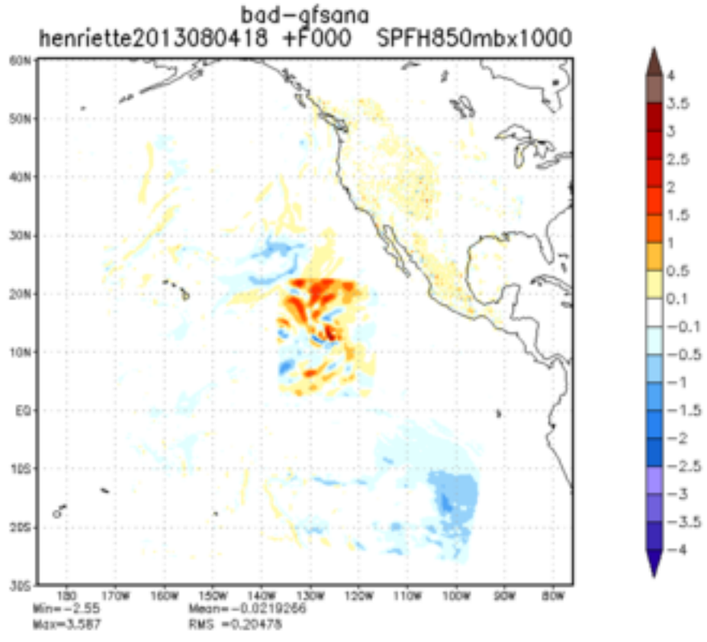
bad−gfsana
henriette2013080418 +F000 SPFH850mbx1000
Min=−2.55
Max=3.587
Mean=−0.0219266
RMS =0.20478

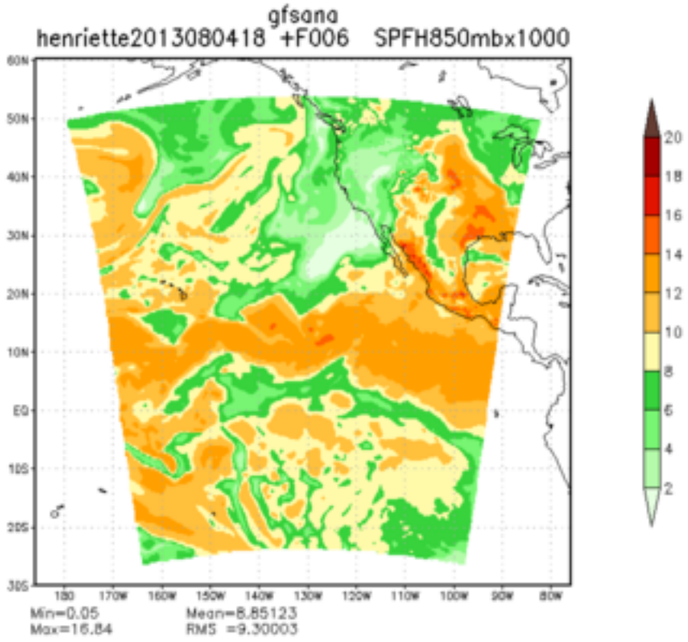
gfsana
henriette2013080418 +F006 SPFH850mbx1000
Min=0.05 Mean=8.85123
Max=16.84 RMS =9.30003

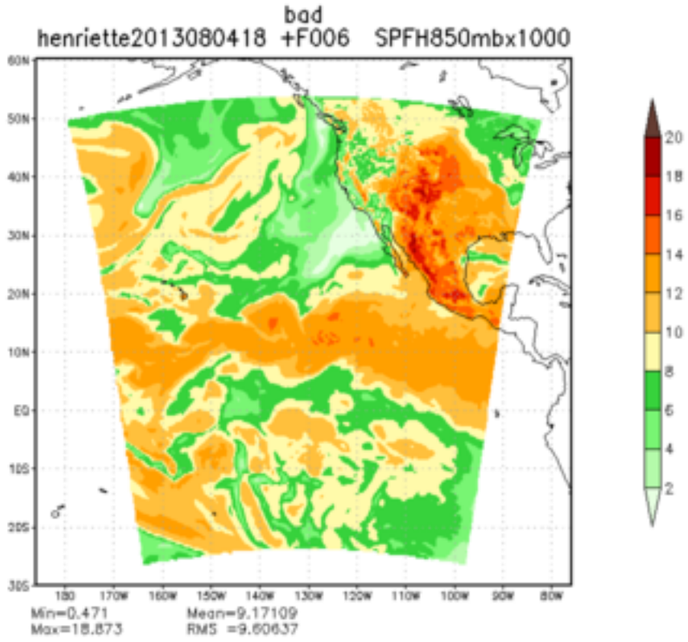
bad
henriette2013080418 +F006 SPFH850mbx1000
Min=0.471 Mean=9.17109
Max=18.873 RMS =9.60637

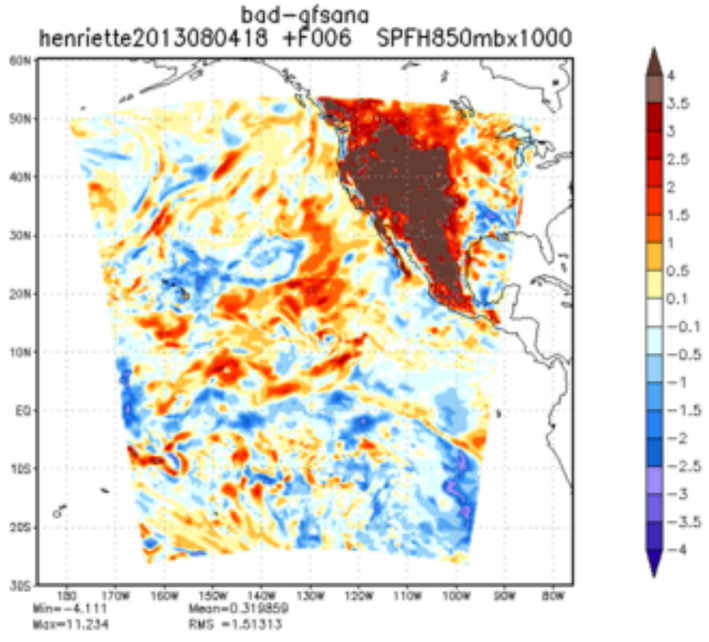
bad-gfsana
henriette2013080418 +F006 SPFH850mbx1000
Min=-4.111 Mean=0.319859
Max=11.234 RMS =1.51313

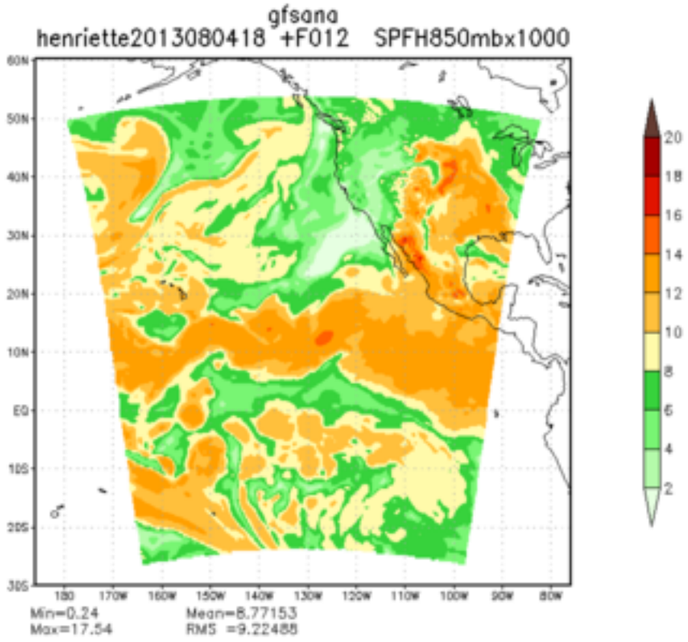
gfsana
henriette2013080418 +F012 SPFH850mbx1000
Min=0.24
Max=17.54
Mean=8.77153
RMS =9.22488

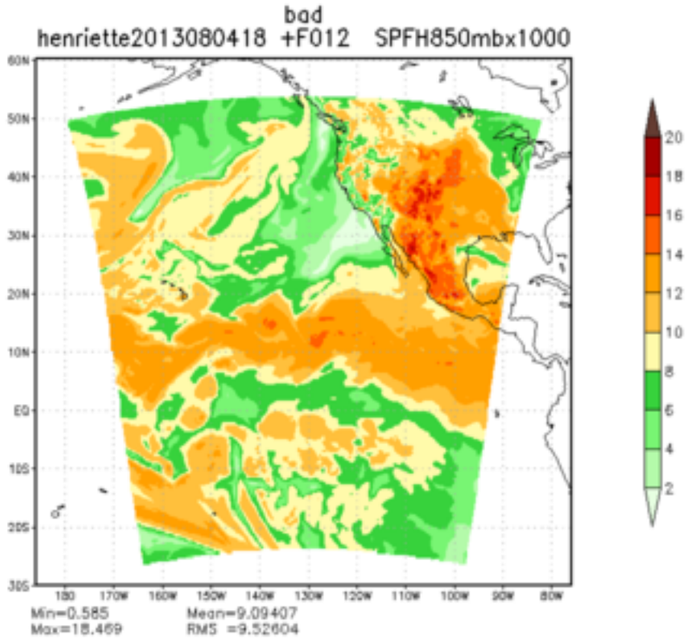
bad
henriette2013080418 +F012 SPFH850mbx1000
Min=0.585
Max=18.469
Mean=9.09407
RMS =9.52604

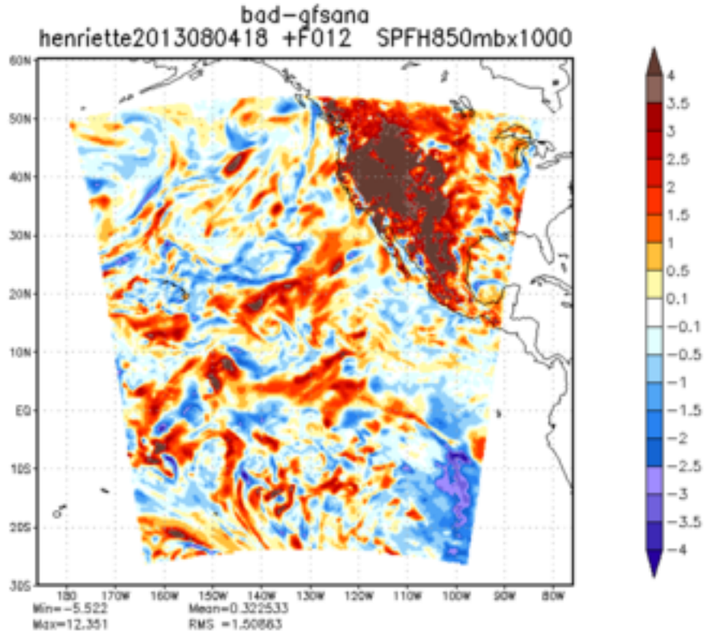
bad-gfsana
henriette2013080418 +F012 SPFH850mbx1000
Min=-5.522
Max=12.351
Mean=0.322533
RMS =1.50863

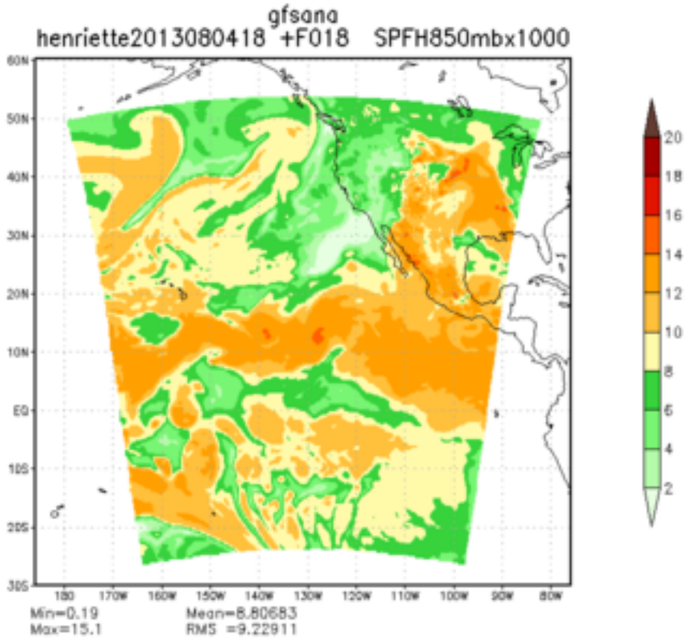
gfsana
henriette2013080418 +F018 SPFH850mbx1000
Min=0.19
Max=15.1
Mean=8.80683
RMS =9.22911

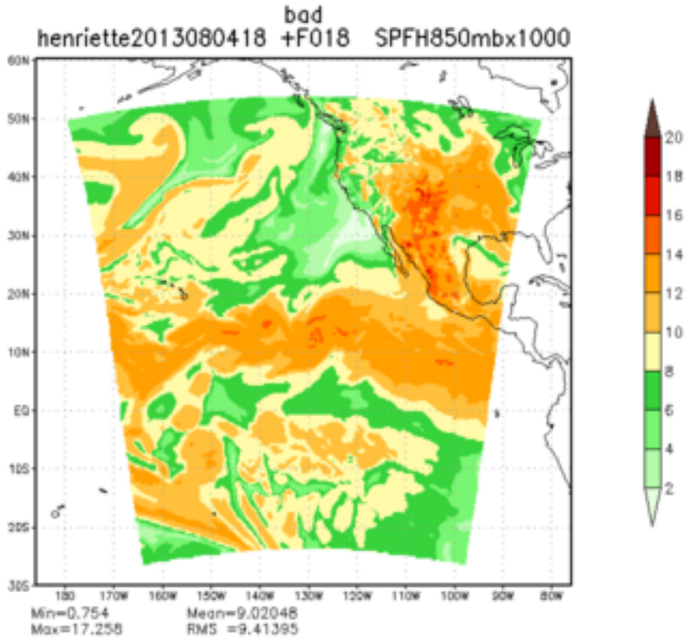
bad
henriette2013080418 +F018 SPFH850mbx1000
Min=0.754
Max=17.258
Mean=9.02048
RMS =9.41395

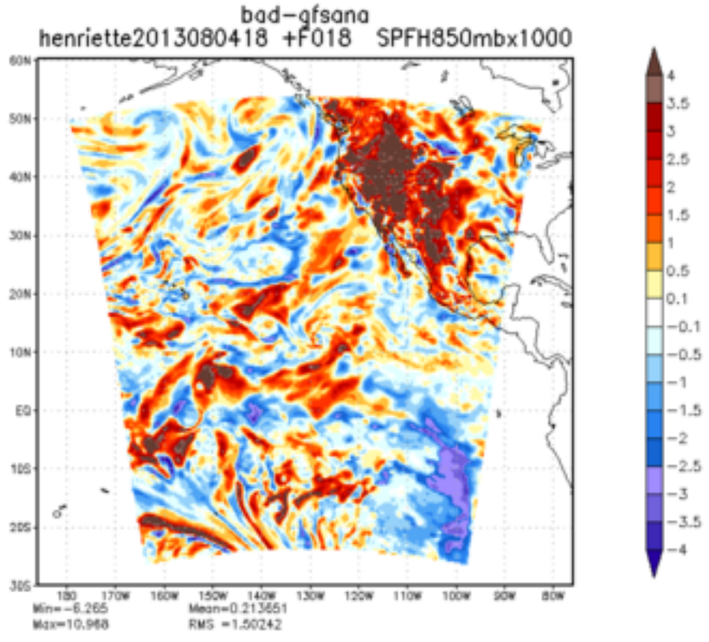
bad-gfsana
henriette2013080418 +F018 SPFH850mbx1000
Min=-6.265
Max=10.968
Mean=0.213651
RMS =1.50242

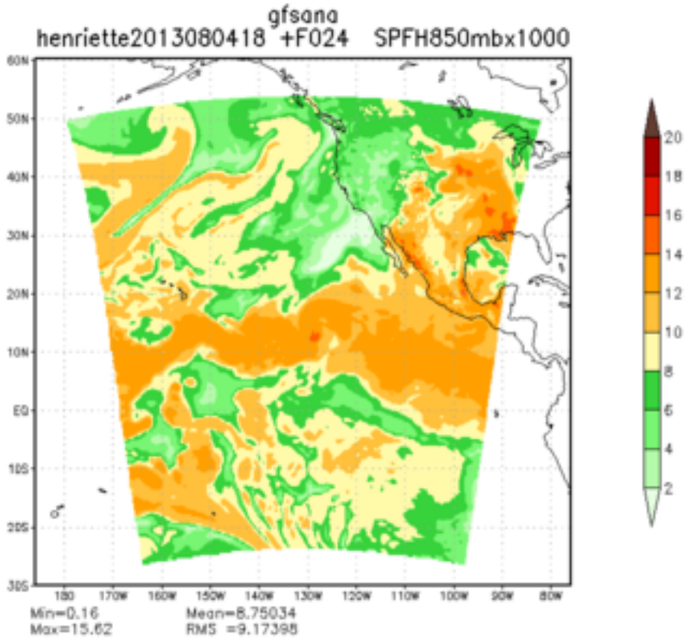
gfsana
henriette2013080418 +F024 SPFH850mbx1000
Min=0.16
Max=15.62
Mean=8.75034
RMS =9.17398

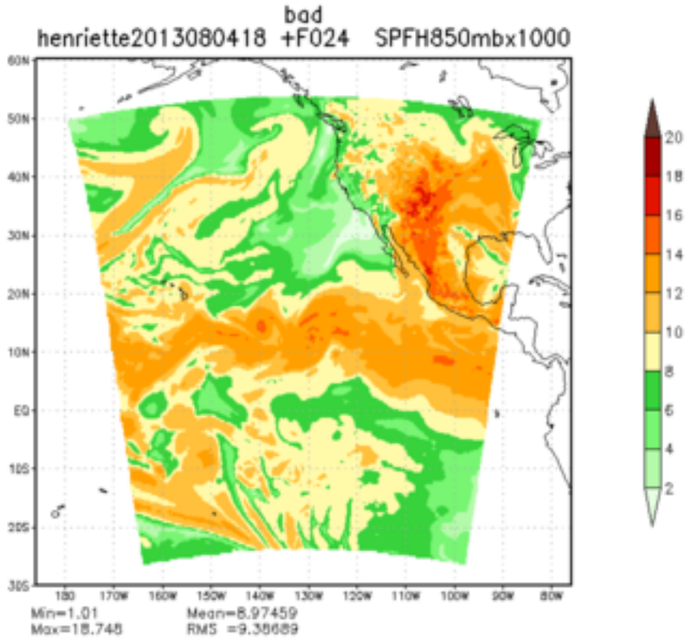
bad
henriette2013080418 +F024 SPFH850mbx1000
Min=1.01
Max=18.746
Mean=8.97459
RMS =9.38689

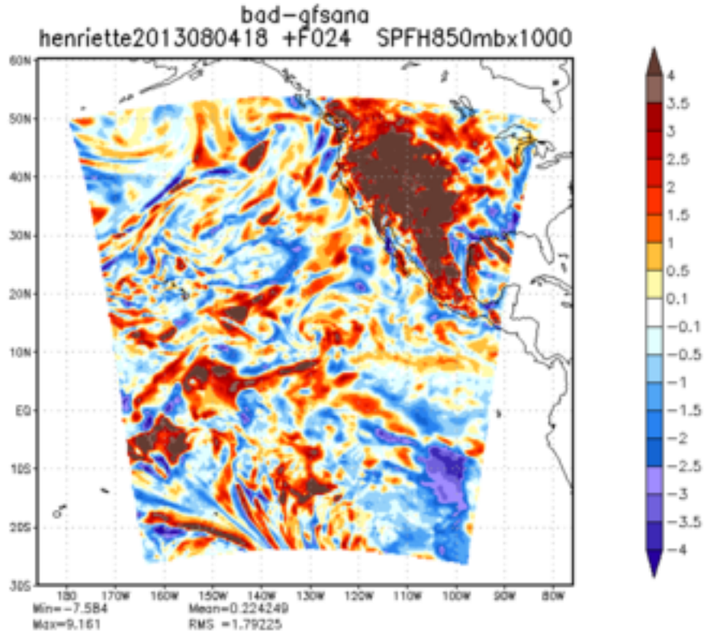
bad-gfsana
henriette2013080418 +F024 SPFH850mbx1000
Min=-7.584
Max=9.161
Mean=0.224249
RMS =1.79225

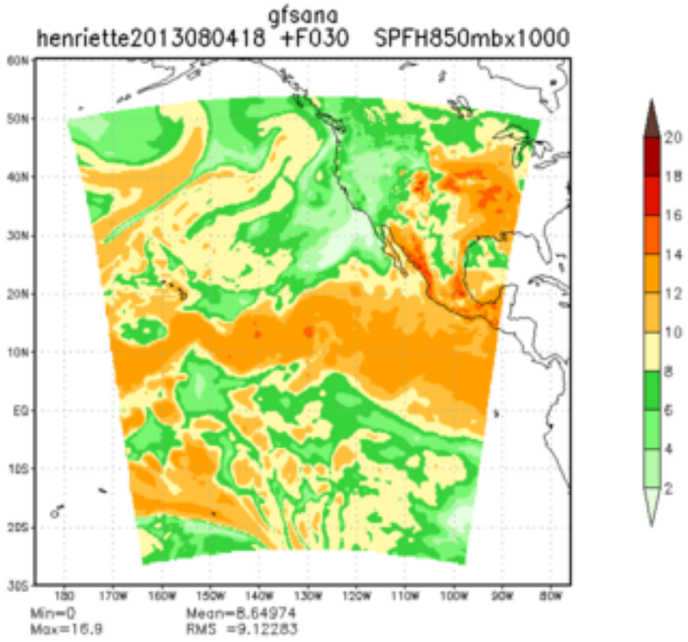
gfsana
henriette2013080418 +F030 SPFH850mbx1000
Min=0
Max=16.9
Mean=8.64974
RMS =9.12283

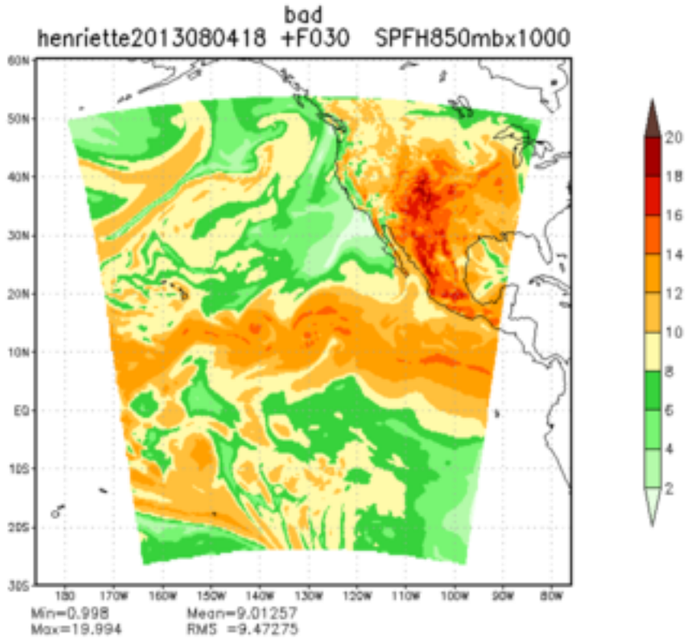
bad
henriette2013080418 +F030 SPFH850mbx1000
Min=0.998
Max=19.994
Mean=9.01257
RMS =9.47275

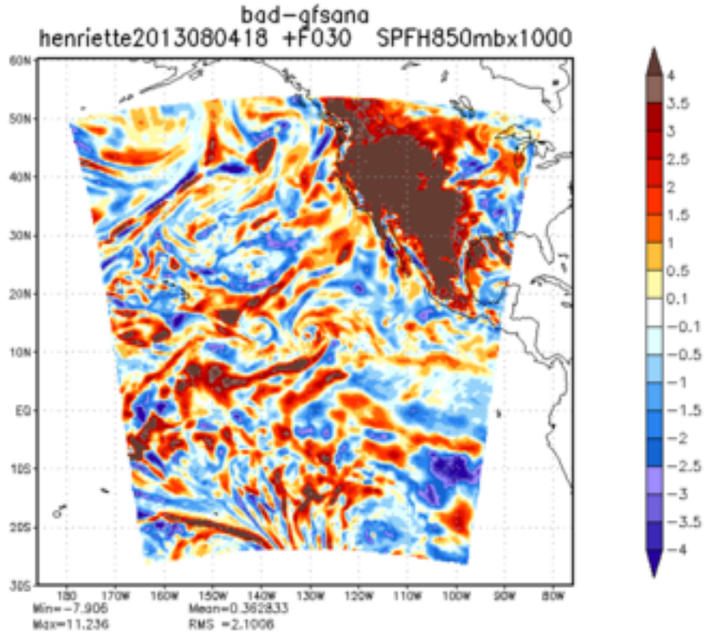
bad-gfsana
henriette2013080418 +F030 SPFH850mbx1000
Min=-7.906
Max=11.236
Mean=0.362833
RMS =2.1006