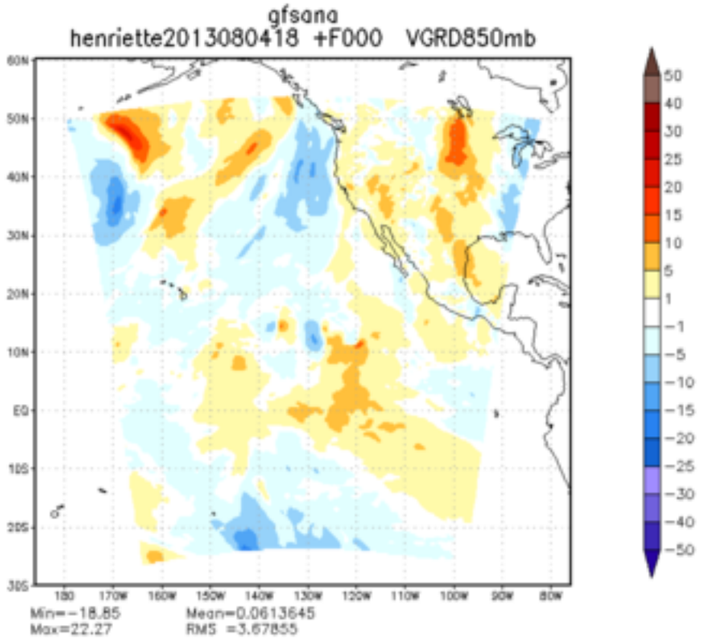
gfsana
henriette2013080418 +F000 VGRD850mb
Min=-18.85 Mean=0.0613645
Max=22.27 RMS =3.67855

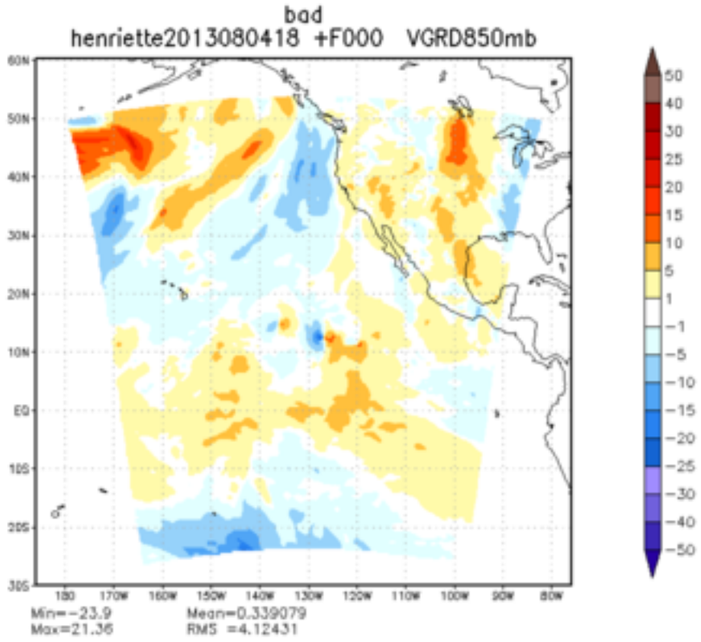
bad
henriette2013080418 +F000 VGRD850mb
Min=-23.9 Mean=0.339079
Max=21.36 RMS =4.12431

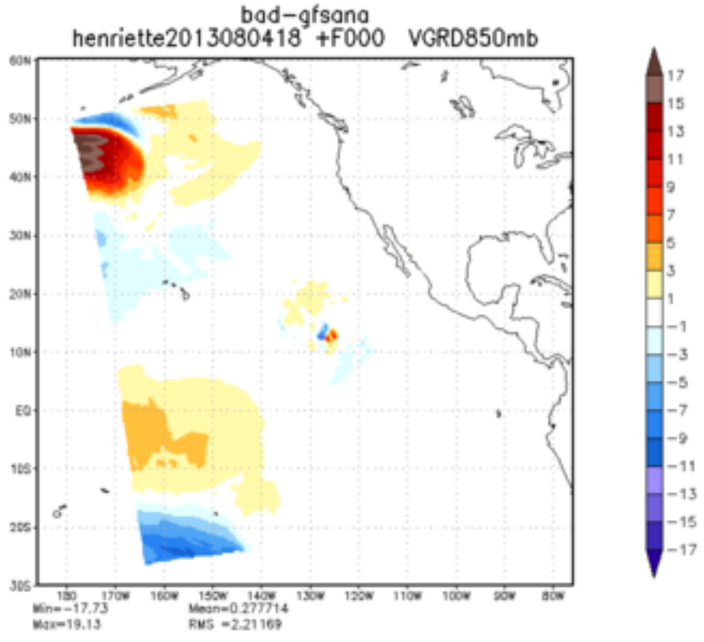
bad-gfsana
henriette2013080418 +F000 VGRD850mb
Min=-17.73 Mean=0.277714
Max=19.13 RMS =2.21169

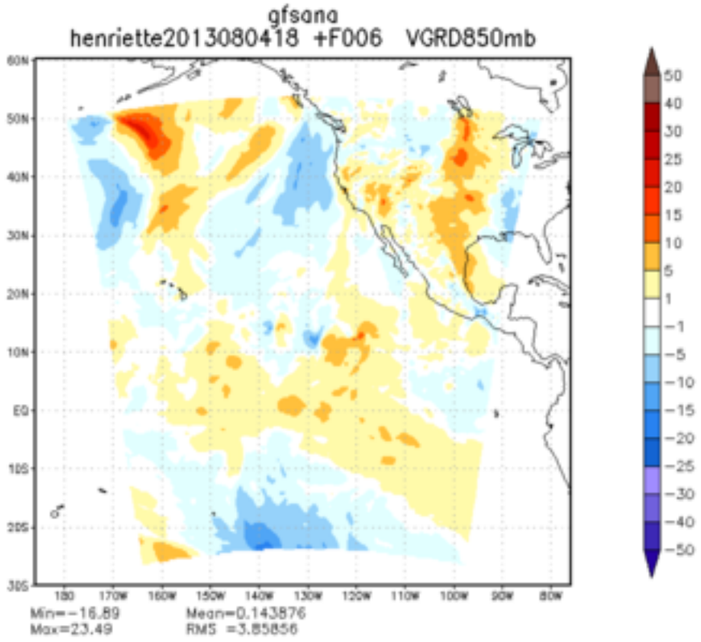
gfsana
henriette2013080418 +F006 VGRD850mb
Min=-16.89
Max=23.49
Mean=0.143876
RMS =3.85856

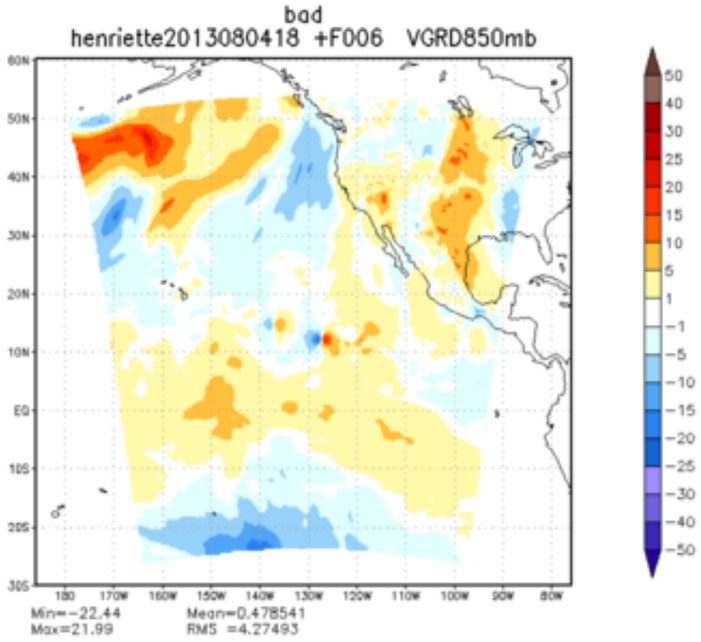
bad
henriette2013080418 +F006 VGRD850mb
Min=-22.44
Max=21.99
Mean=0.478541
RMS =4.27493

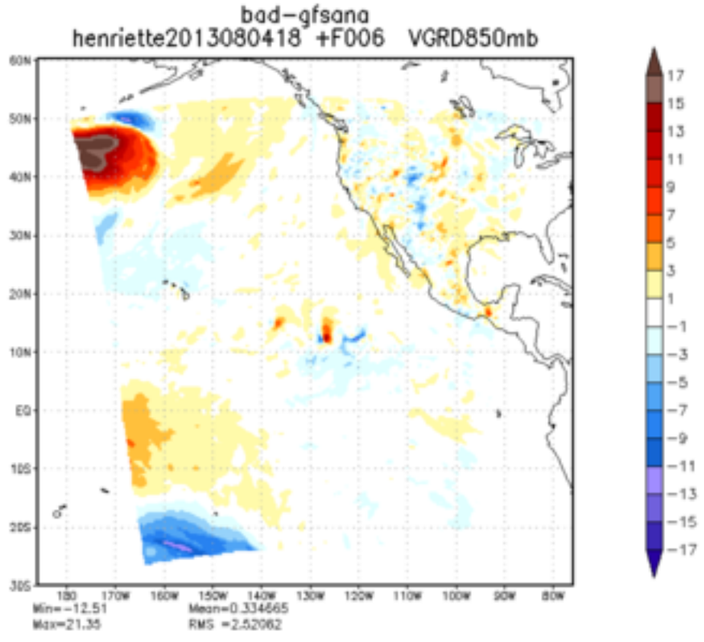
bad-gfsana
henriette2013080418 +F006 VGRD850mb
Min=-12.51
Max=21.35
Mean=0.334665
RMS =2.52062

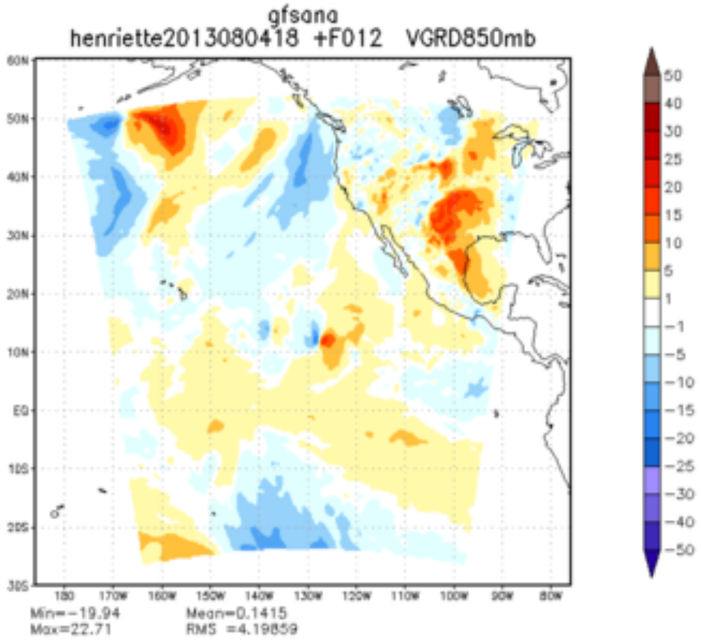
gfsana
henriette2013080418 +F012 VGRD850mb
Min=-19.94
Max=22.71
Mean=0.1415
RMS =4.19859

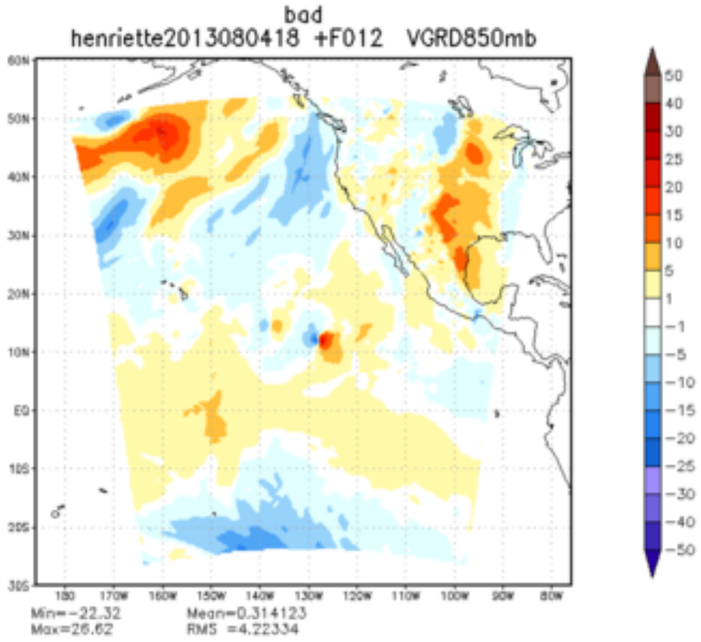
bad
henriette2013080418 +F012 VGRD850mb
Min=-22.32
Max=26.62
Mean=0.314123
RMS =4.22334

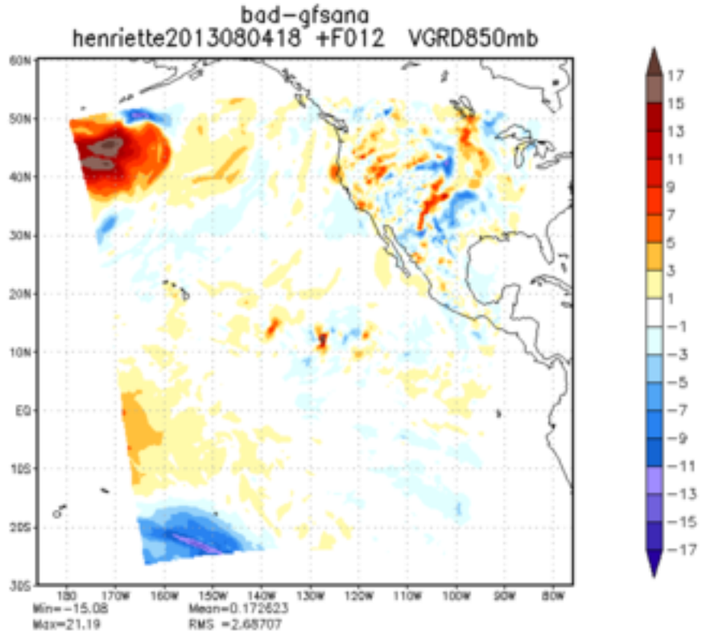
bad-gfsana
henriette2013080418 +F012 VGRD850mb
Min=-15.08
Max=21.19
Mean=0.172623
RMS =2.68707

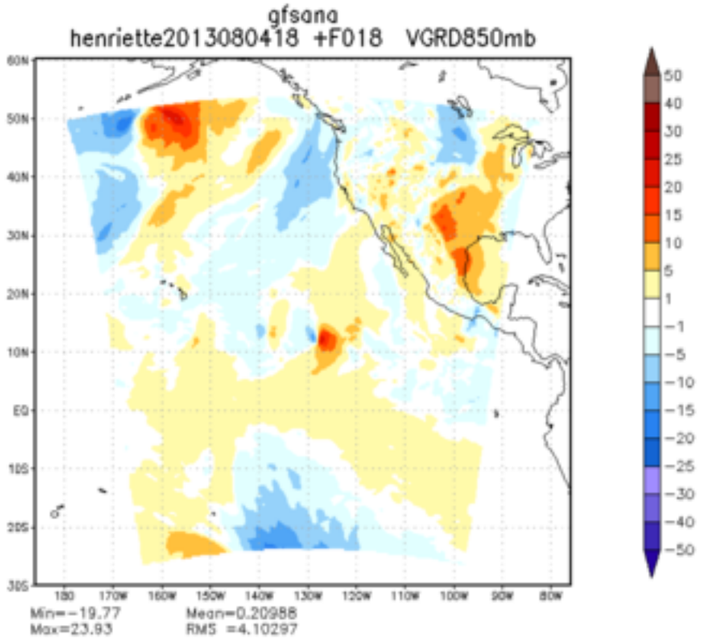
gfsana
henriette2013080418 +F018 VGRD850mb
Min=-19.77 Mean=0.20988
Max=23.93 RMS =4.10297

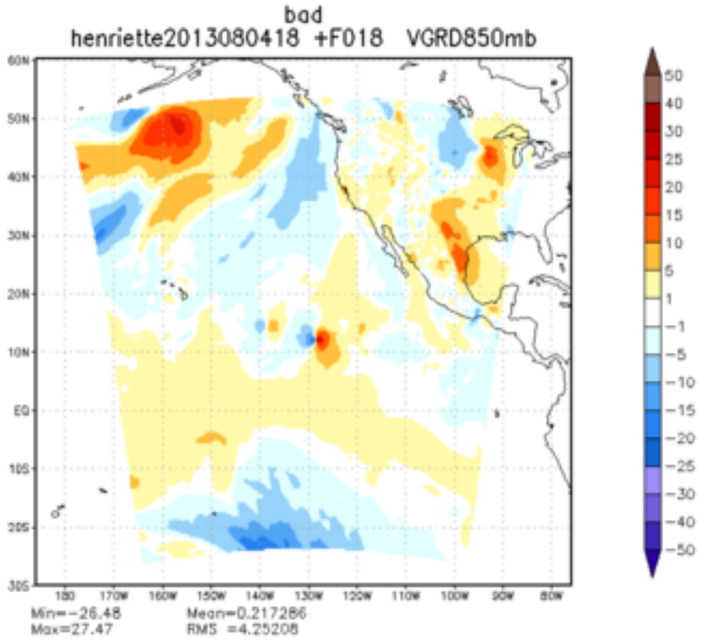
bad
henriette2013080418 +F018 VGRD850mb
Min=-26.48 Mean=0.217286
Max=27.47 RMS =4.25208

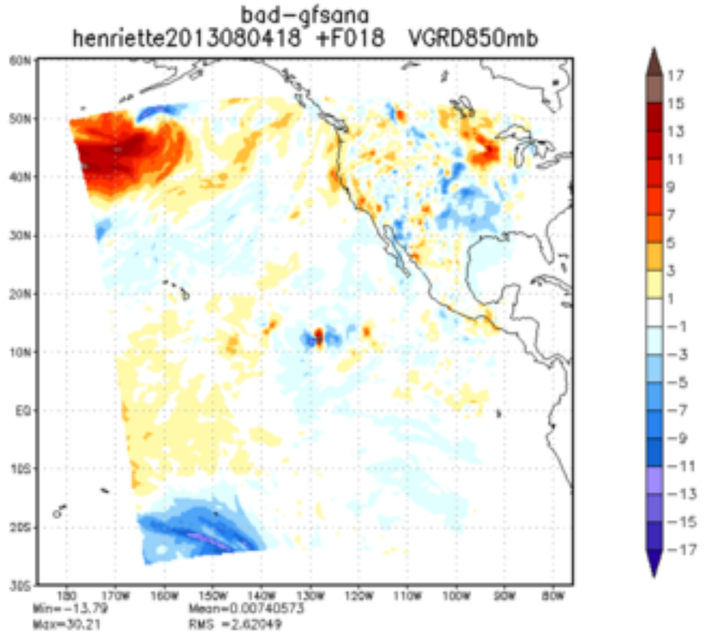
bad-gfsana
henriette2013080418 +F018 VGRD850mb
Min=-13.79 Mean=0.00740573
Max=30.21 RMS =2.62049

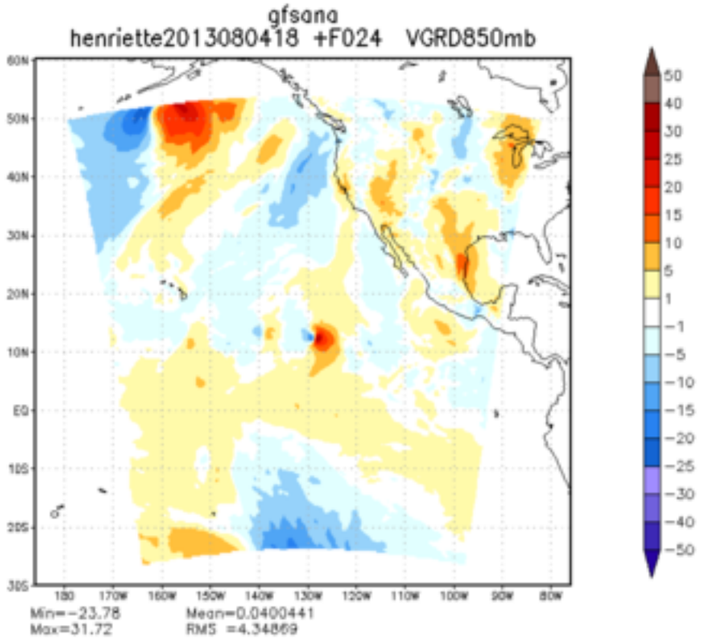
gfsana
henriette2013080418 +F024 VGRD850mb
Min=-23.78
Max=31.72
Mean=0.0400441
RMS =4.34869

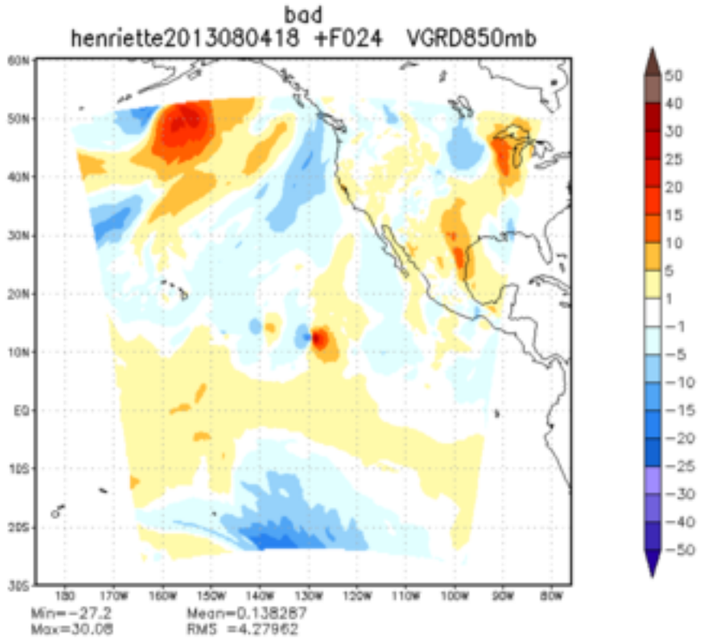
bad
henriette2013080418 +F024 VGRD850mb
Min=-27.2
Max=30.08
Mean=0.138287
RMS =4.27962

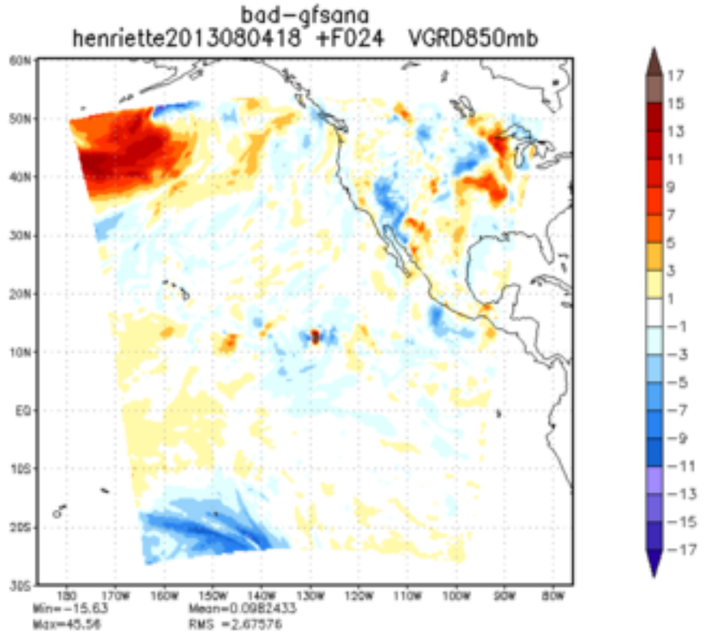
bad-gfsana
henriette2013080418 +F024 VGRD850mb
Min=-15.63
Max=45.56
Mean=0.0982433
RMS =2.67576

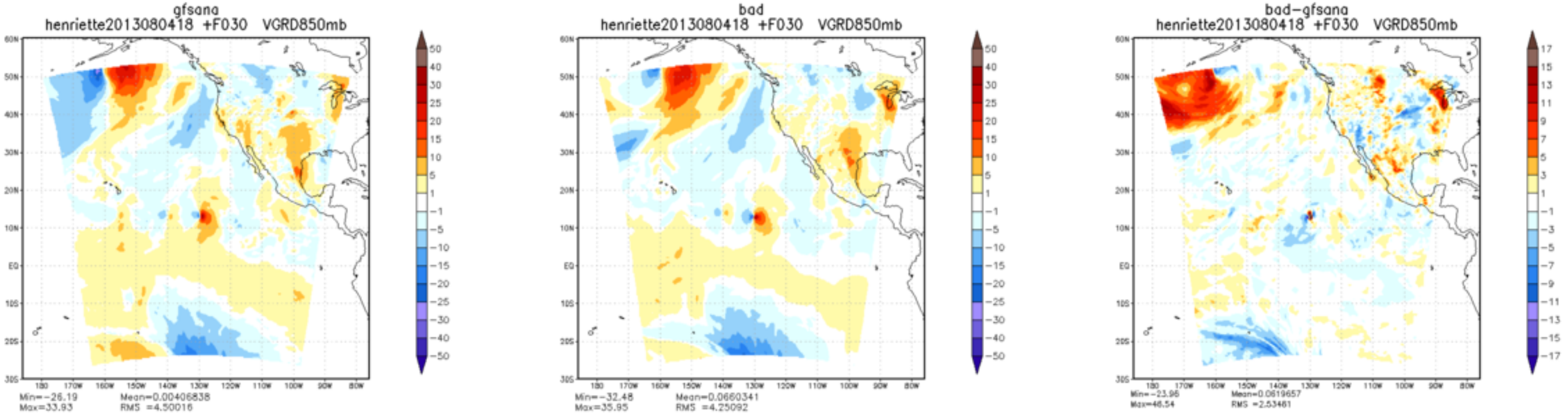
gfsana
henriette2013080418 +F030 VGRD850mb
Min=-26.19
Max=33.93
Mean=0.00406838
RMS =4.50016
bad
henriette2013080418 +F030 VGRD850mb
Min=-32.48
Max=35.95
Mean=0.0660341
RMS =4.25092
bad-gfsana
henriette2013080418 +F030 VGRD850mb
Min=-23.96
Max=46.54
Mean=0.0619657
RMS =2.53461