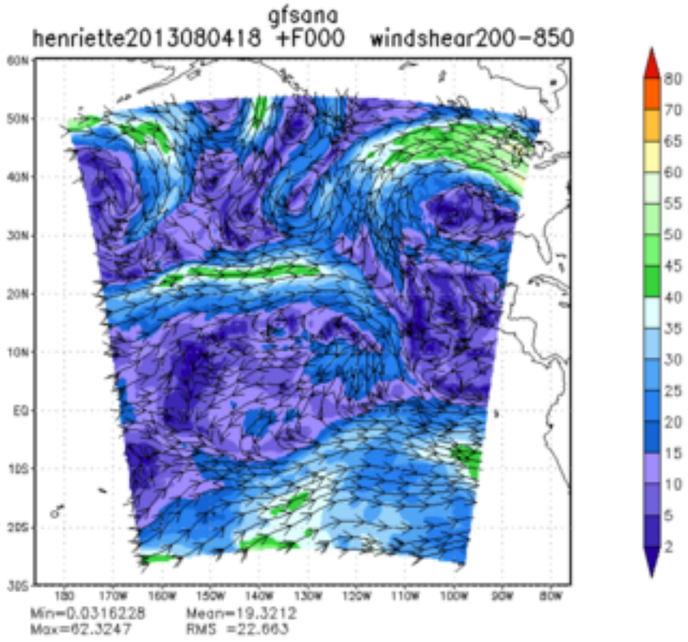
gfsana
henriette2013080418 +F000 windshear200-850
Min=0.0316228 Mean=19.3212
Max=62.3247 RMS =22.663

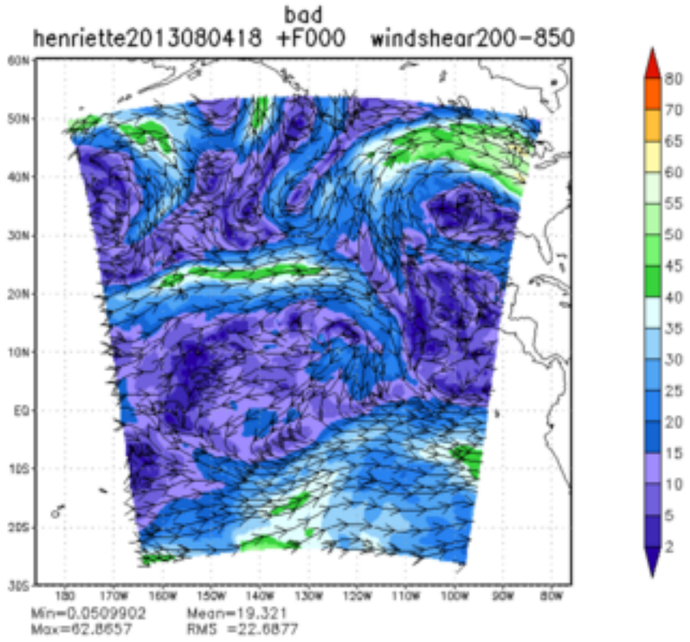
bad
henriette2013080418 +F000 windshear200-850
Min=0.0509902 Mean=19.321
Max=62.8657 RMS =22.6877

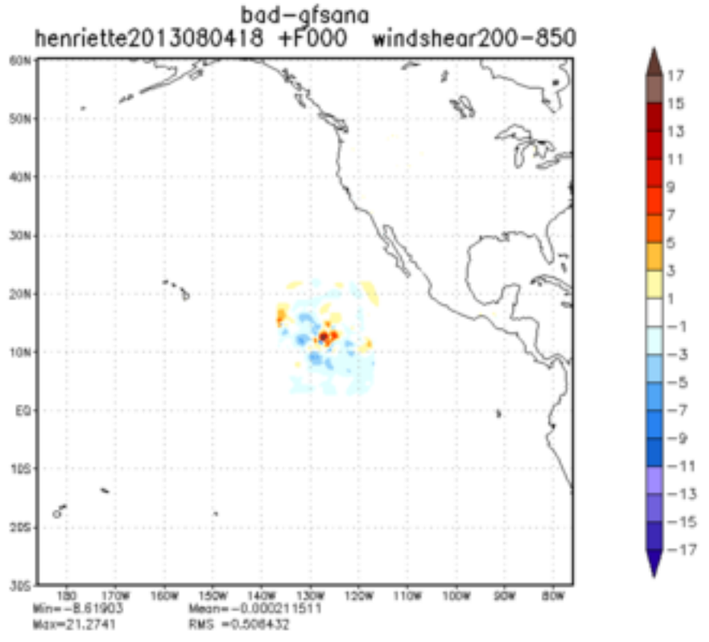
bad-gfsana
henriette2013080418 +F000 windshear200-850
Min=-8.61903 Mean=-0.000211511
Max=21.2741 RMS =0.508432

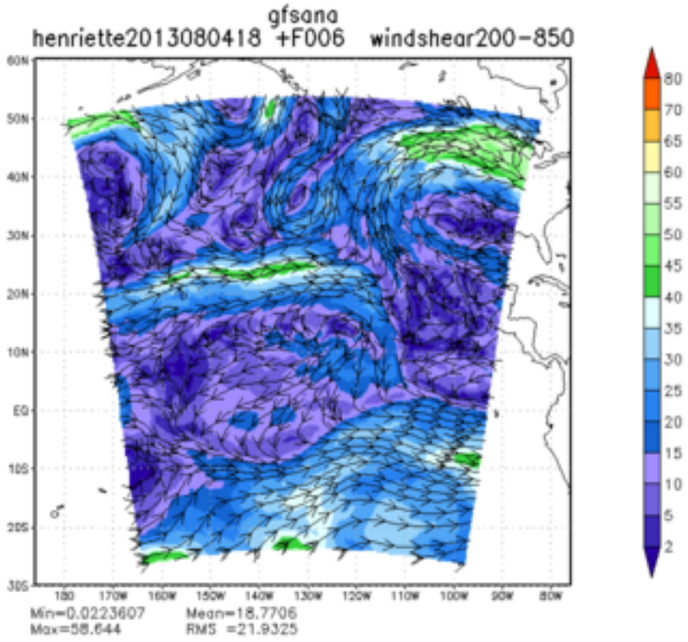
gfsana
henriette2013080418 +F006 windshear200-850
Min=0.0223607 Mean=18.7706
Max=58.644 RMS =21.9325

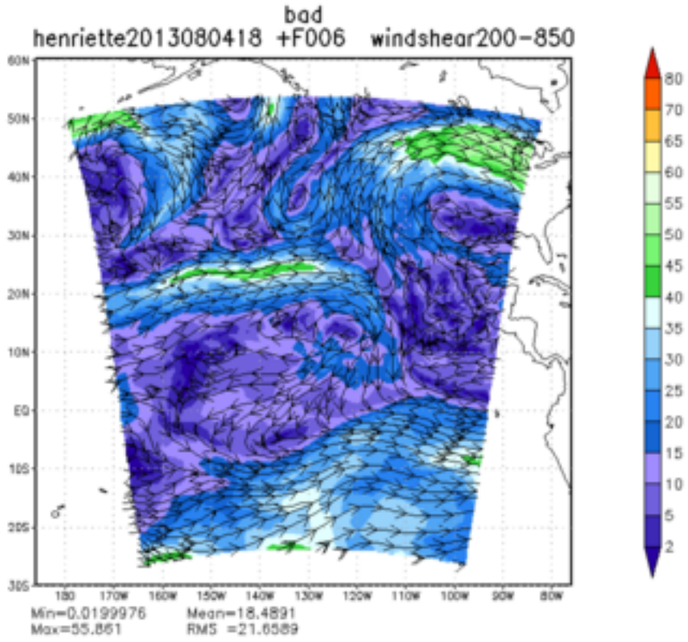
bad
henriette2013080418 +F006 windshear200-850
Min=0.0199976 Mean=18.4891
Max=55.861 RMS =21.6589

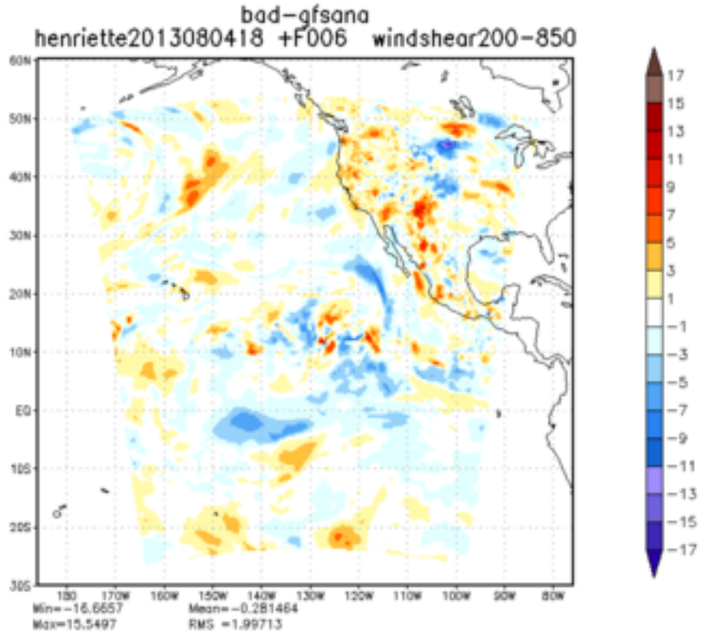
bad-gfsana
henriette2013080418 +F006 windshear200-850
Min=-16.6657 Mean=-0.281464
Max=15.5497 RMS =1.99713

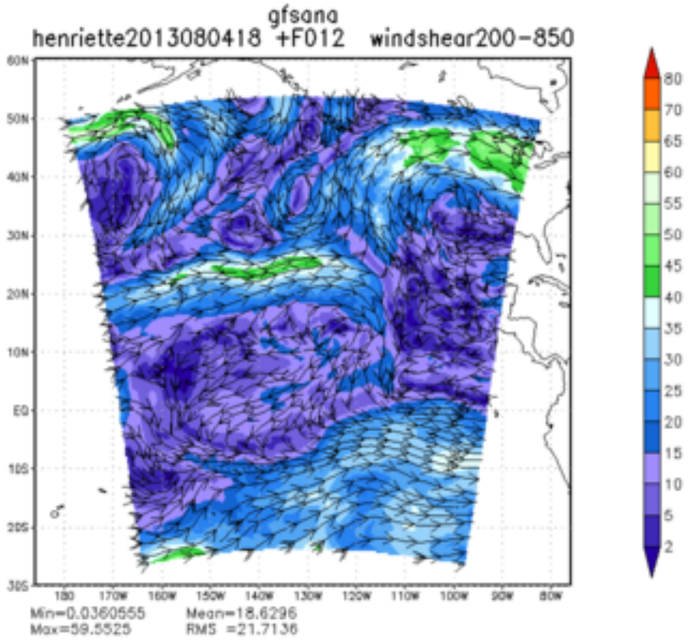
gfsana
henriette2013080418 +F012 windshear200-850
Min=0.0360555 Mean=18.6296
Max=59.5525 RMS =21.7136

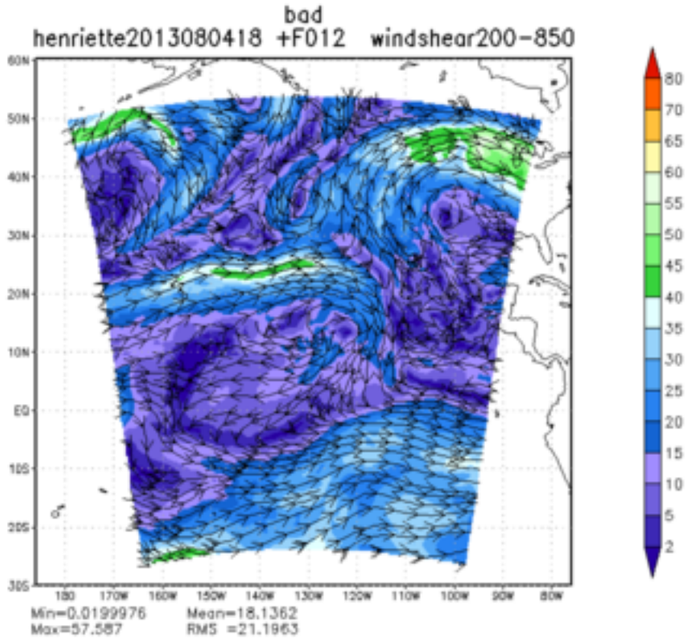
bad
henriette2013080418 +F012 windshear200-850
Min=0.0199976 Mean=18.1362
Max=57.587 RMS =21.1963

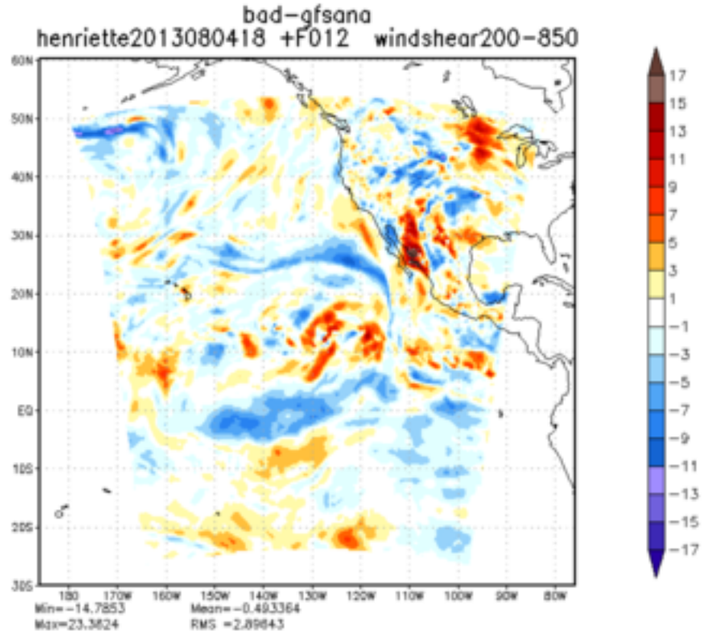
bad-gfsana
henriette2013080418 +F012 windshear200-850
Min=-14.7853 Mean=-0.493364
Max=23.3624 RMS =2.89643

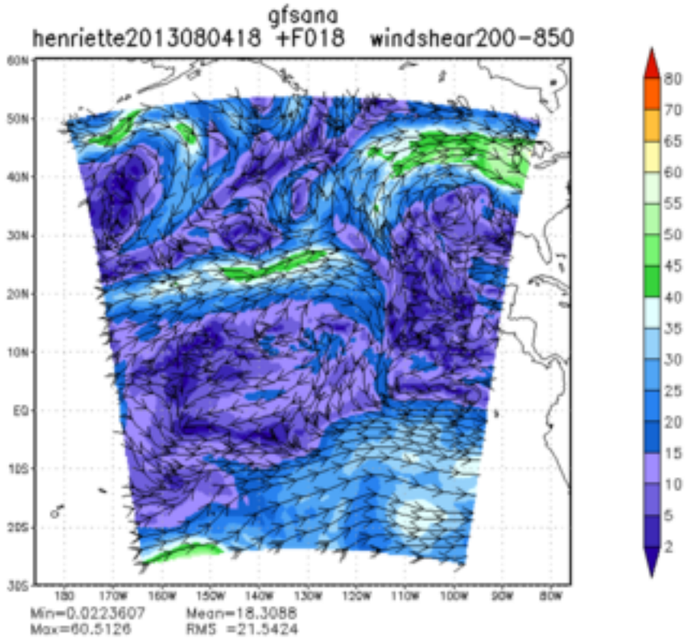
gfsana
henriette2013080418 +F018 windshear200-850
Min=0.0223607 Mean=18.3088
Max=60.5126 RMS =21.5424

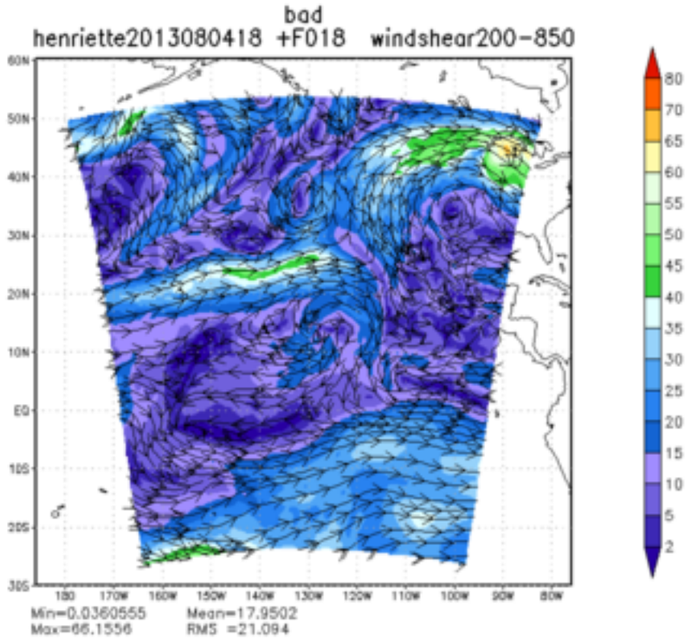
bad
henriette2013080418 +F018 windshear200-850
Min=0.0360555 Mean=17.9502
Max=66.1556 RMS =21.094

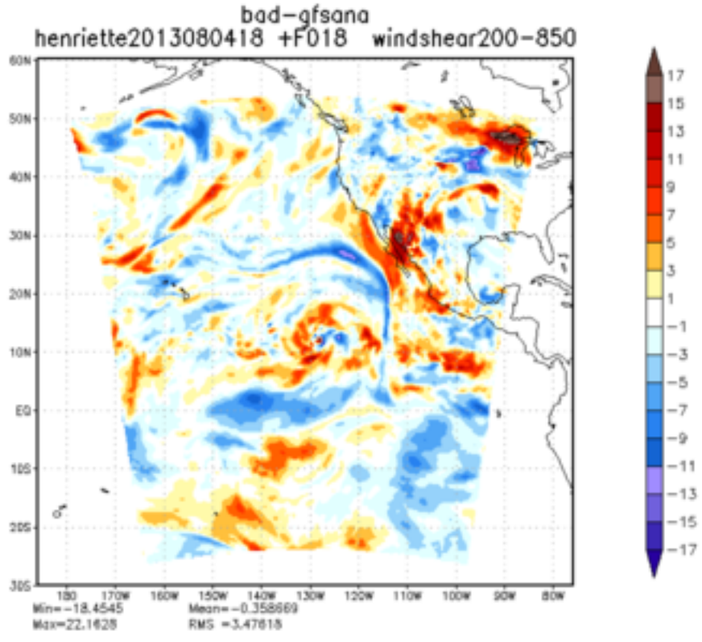
bad-gfsana
henriette2013080418 +F018 windshear200-850
Min=-18.4545 Mean=-0.358669
Max=22.1628 RMS =3.47618

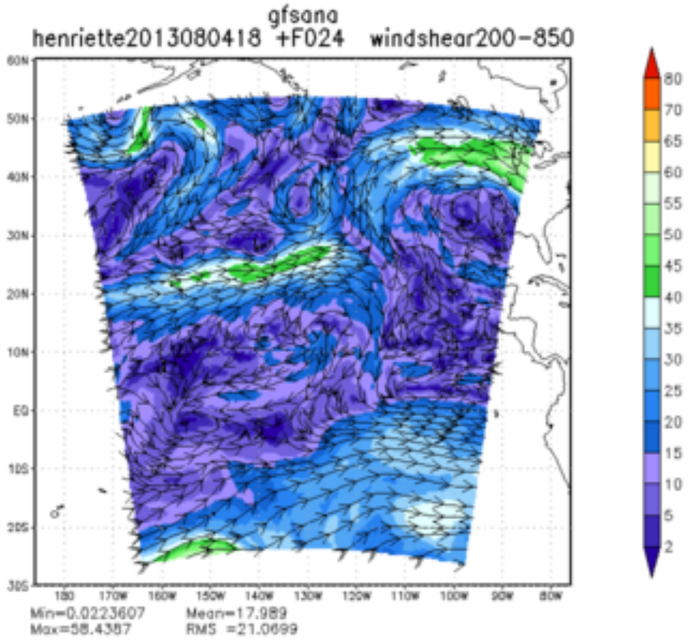
gfsana
henriette2013080418 +F024 windshear200-850
Min=0.0223607 Mean=17.989
Max=58.4387 RMS =21.0699

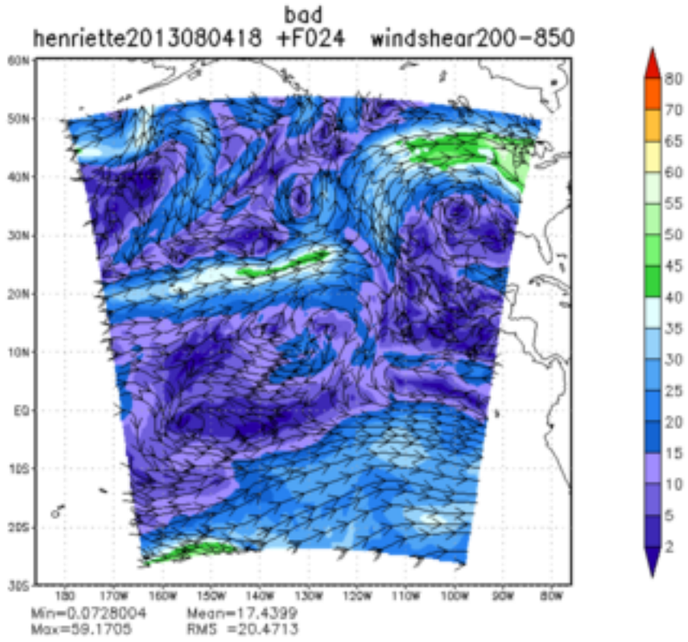
bad
henriette2013080418 +F024 windshear200-850
Min=0.0728004 Mean=17.4399
Max=59.1705 RMS =20.4713

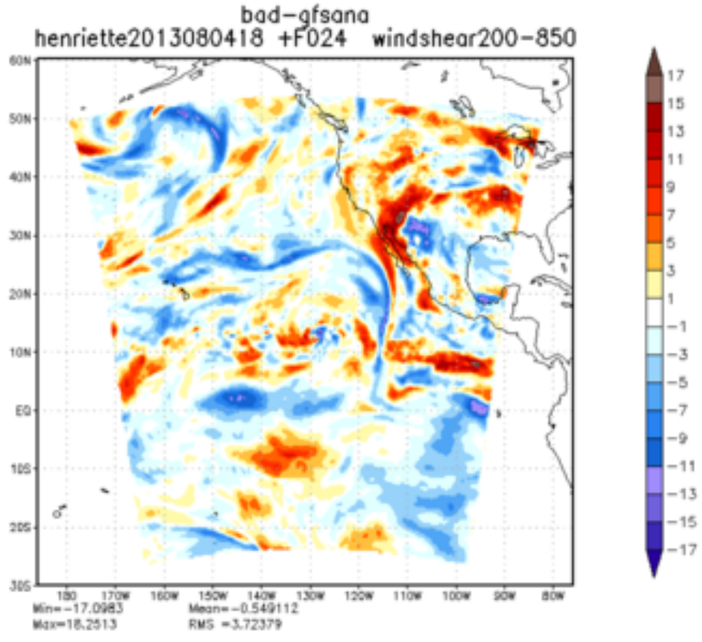
bad-gfsana
henriette2013080418 +F024 windshear200-850
Min=-17.0983 Mean=-0.549112
Max=18.2513 RMS =3.72379

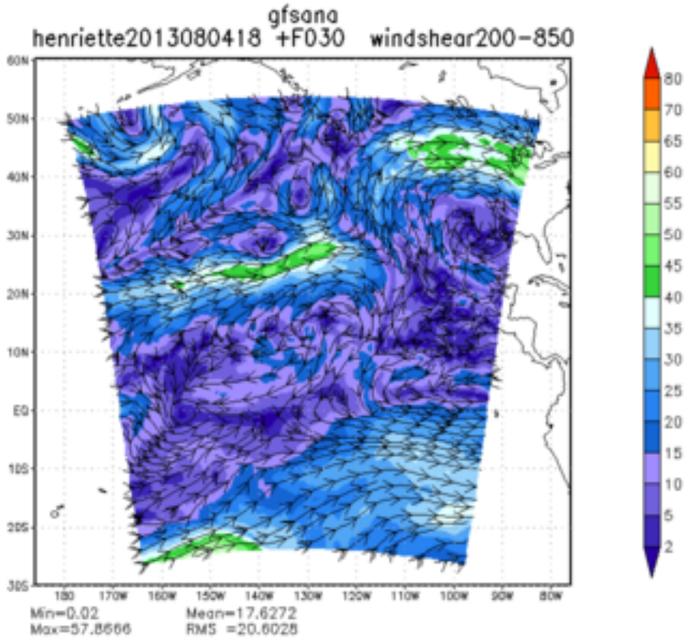
gfsana
henriette2013080418 +F030 windshear200-850
Min=0.02 Mean=17.6272
Max=57.8666 RMS =20.6028

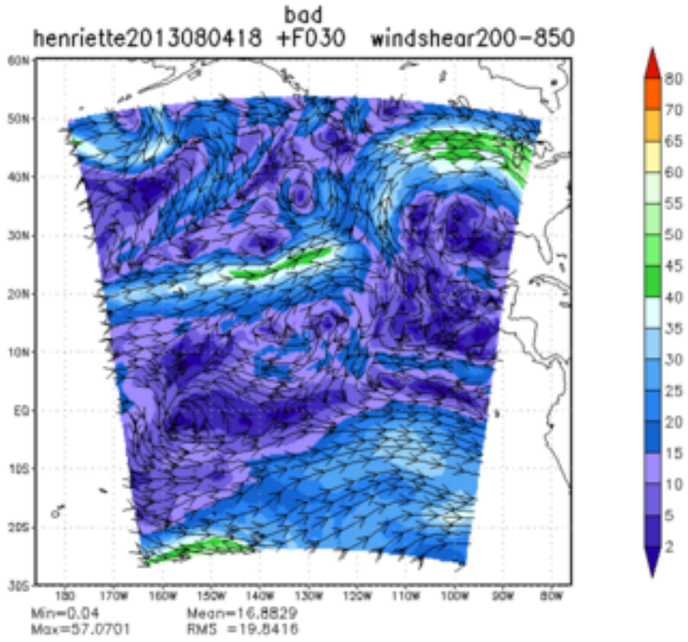
bad
henriette2013080418 +F030 windshear200-850
Min=0.04 Mean=16.8829
Max=57.0701 RMS =19.8416

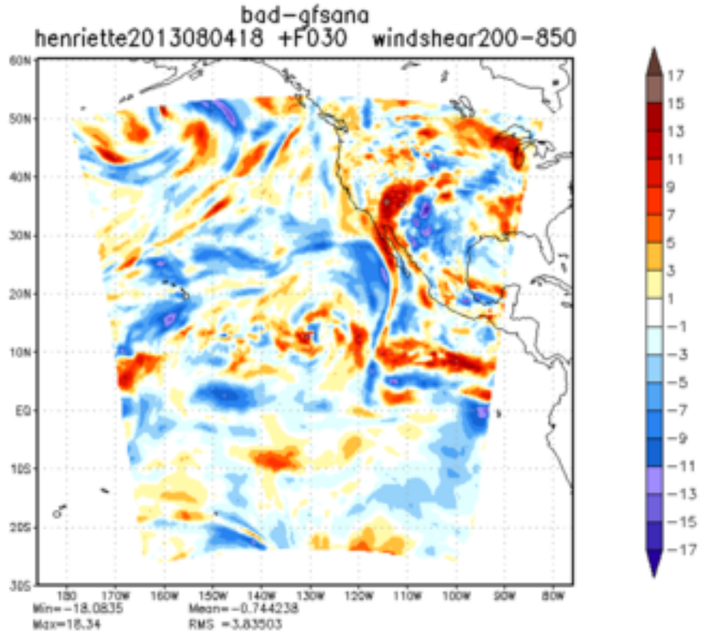
bad-gfsana
henriette2013080418 +F030 windshear200-850
Min=-18.0835 Mean=-0.744238
Max=18.34 RMS =3.83503