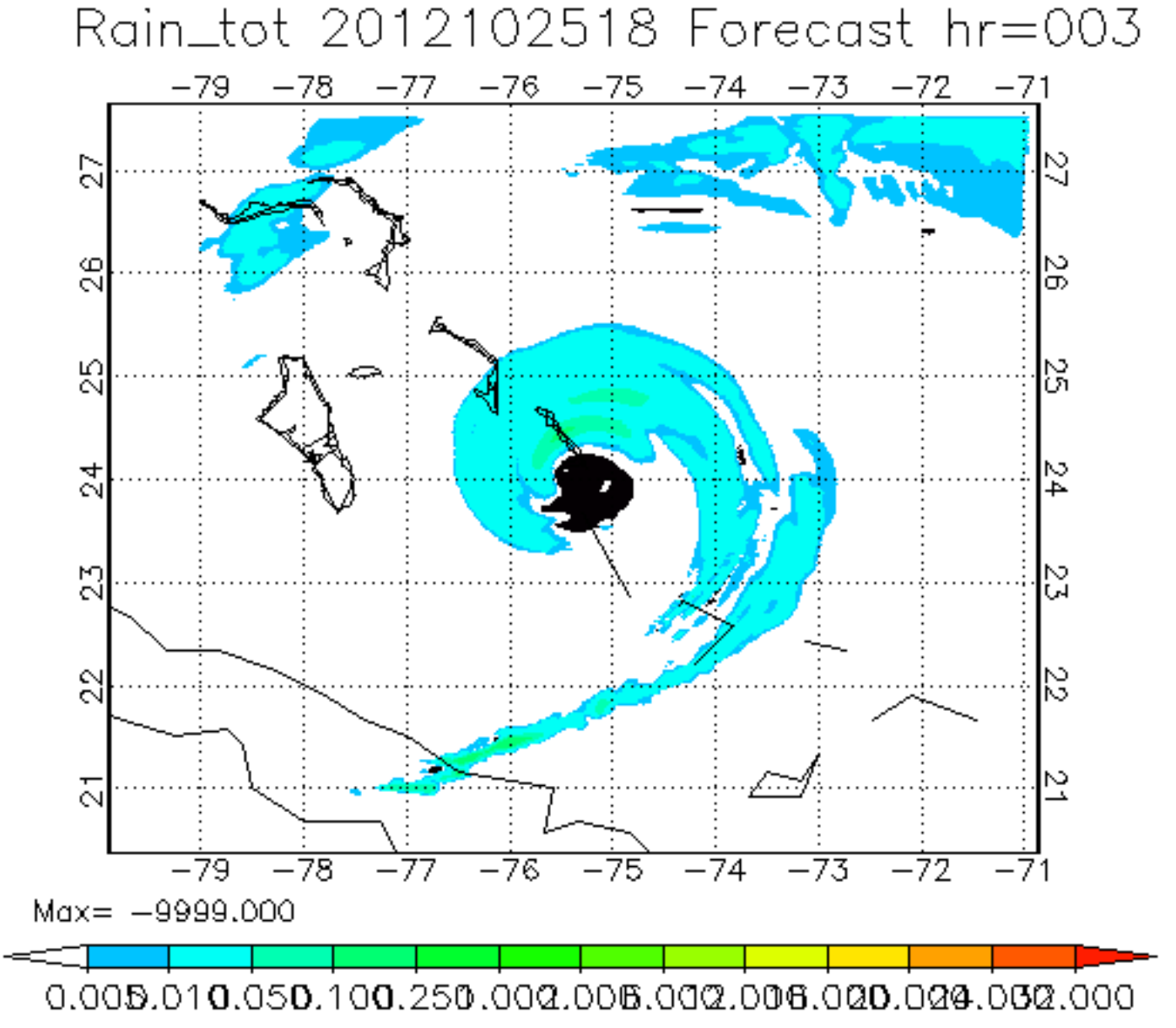
Rain_tot 2012102518 Forecast hr=003
−79 −78 −77 −76 −75 −74 −73 −72 −71
27 26 25 24 23 22 21
Max= −9999.000
0.005 0.010 0.050 0.100 0.250 1.000 2.000 5.000 12.000 16.000 20.000 24.000 32.000

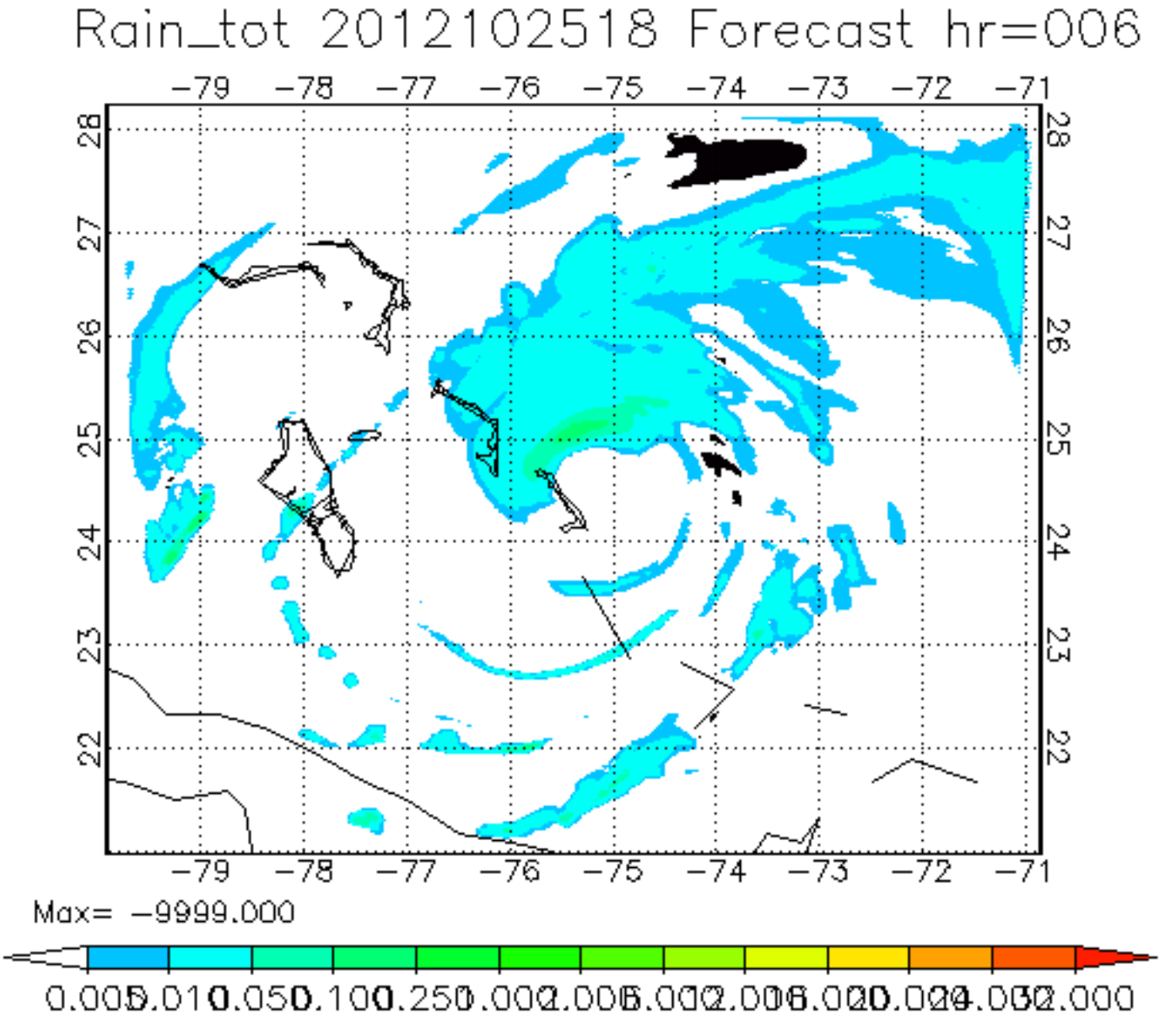
Rain_tot 2012102518 Forecast hr=006
-79 -78 -77 -76 -75 -74 -73 -72 -71
28 27 26 25 24 23 22
Max= -9999.000
0.005 0.01 0.05 0.10 0.25 1.00 2.00 3.00 4.00 6.00 10.00 16.00 24.00 32.00

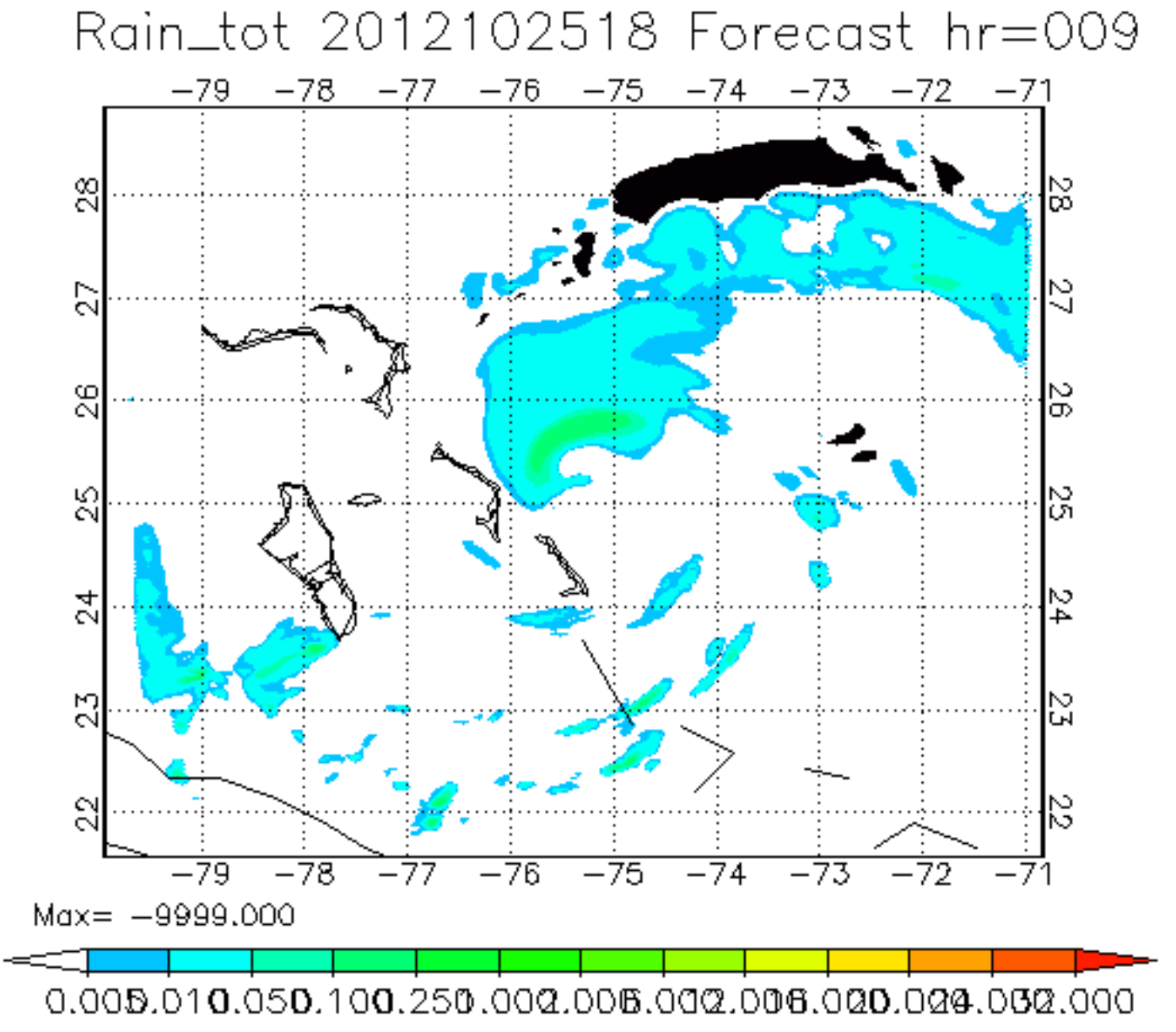
Rain_tot 2012102518 Forecast hr=009
−79 −78 −77 −76 −75 −74 −73 −72 −71
28 27 26 25 24 23 22
Max= −9999.000
0.005 0.01 0.05 0.10 0.25 1.00 2.00 3.00 4.00 6.00 10.00 16.00 24.00 32.000

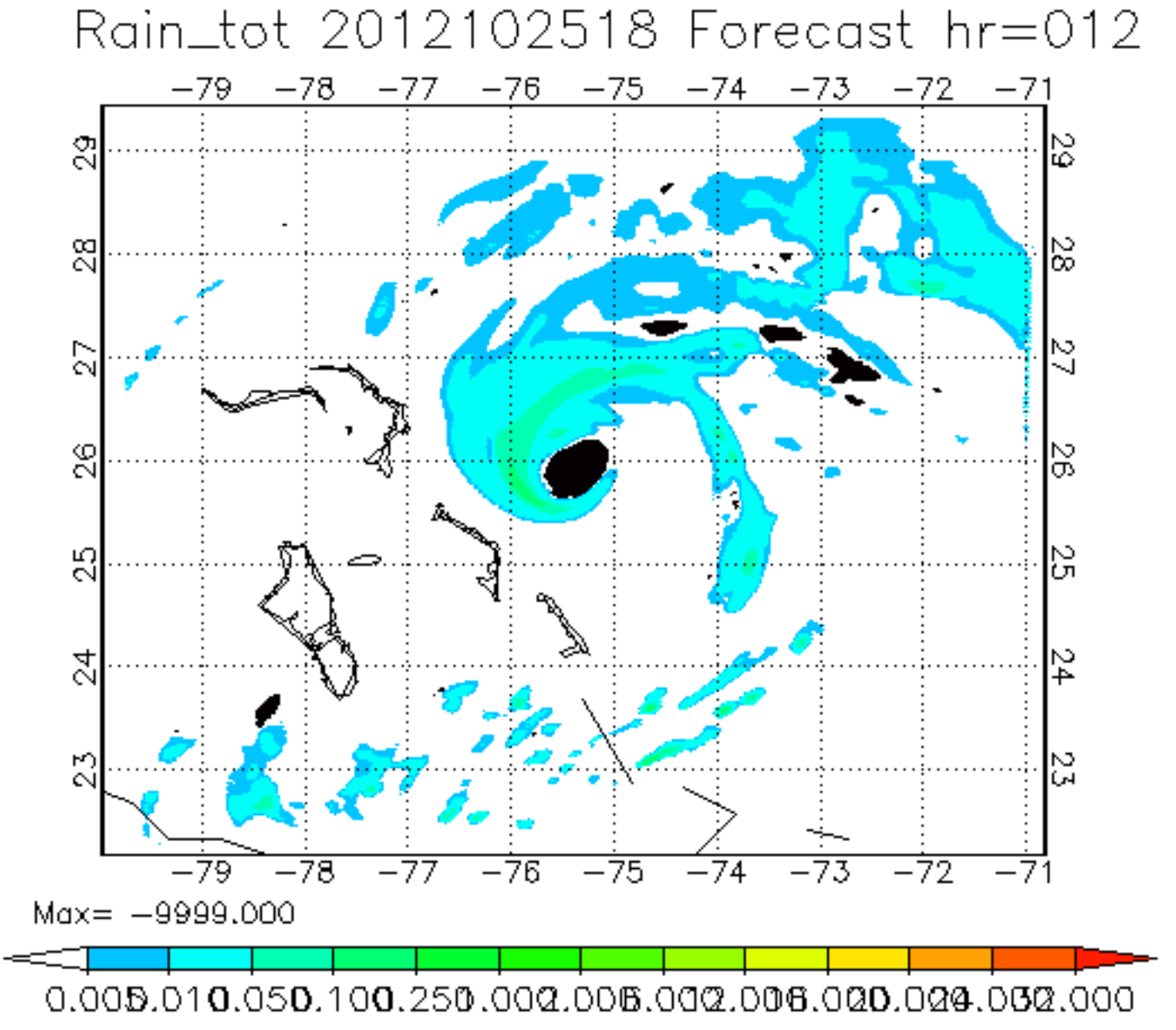
Rain_tot 2012102518 Forecast hr=012
−79 −78 −77 −76 −75 −74 −73 −72 −71
29 28 27 26 25 24 23
Max= −9999.000
0.005 0.01 0.05 0.10 0.25 0.50 1.00 2.00 3.00 4.00 6.00 8.00 12.00 16.00 24.00 32.00

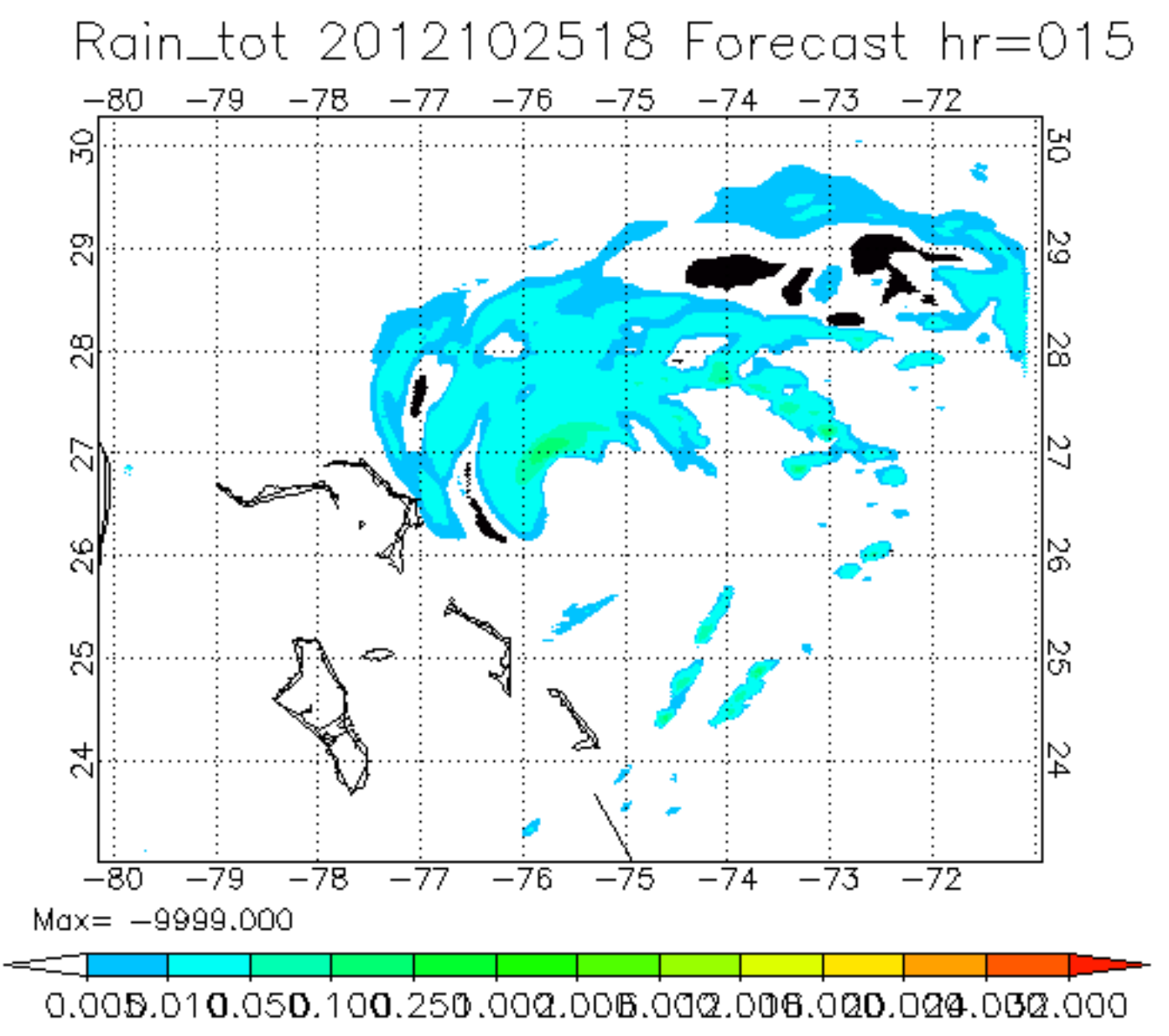
Rain_tot 2012102518 Forecast hr=015
−80 −79 −78 −77 −76 −75 −74 −73 −72
30 29 28 27 26 25 24
Max= −9999.000
0.005 0.01 0.05 0.10 0.25 1.00 2.00 3.00 4.00 6.00 10.00 14.00 20.00 32.000

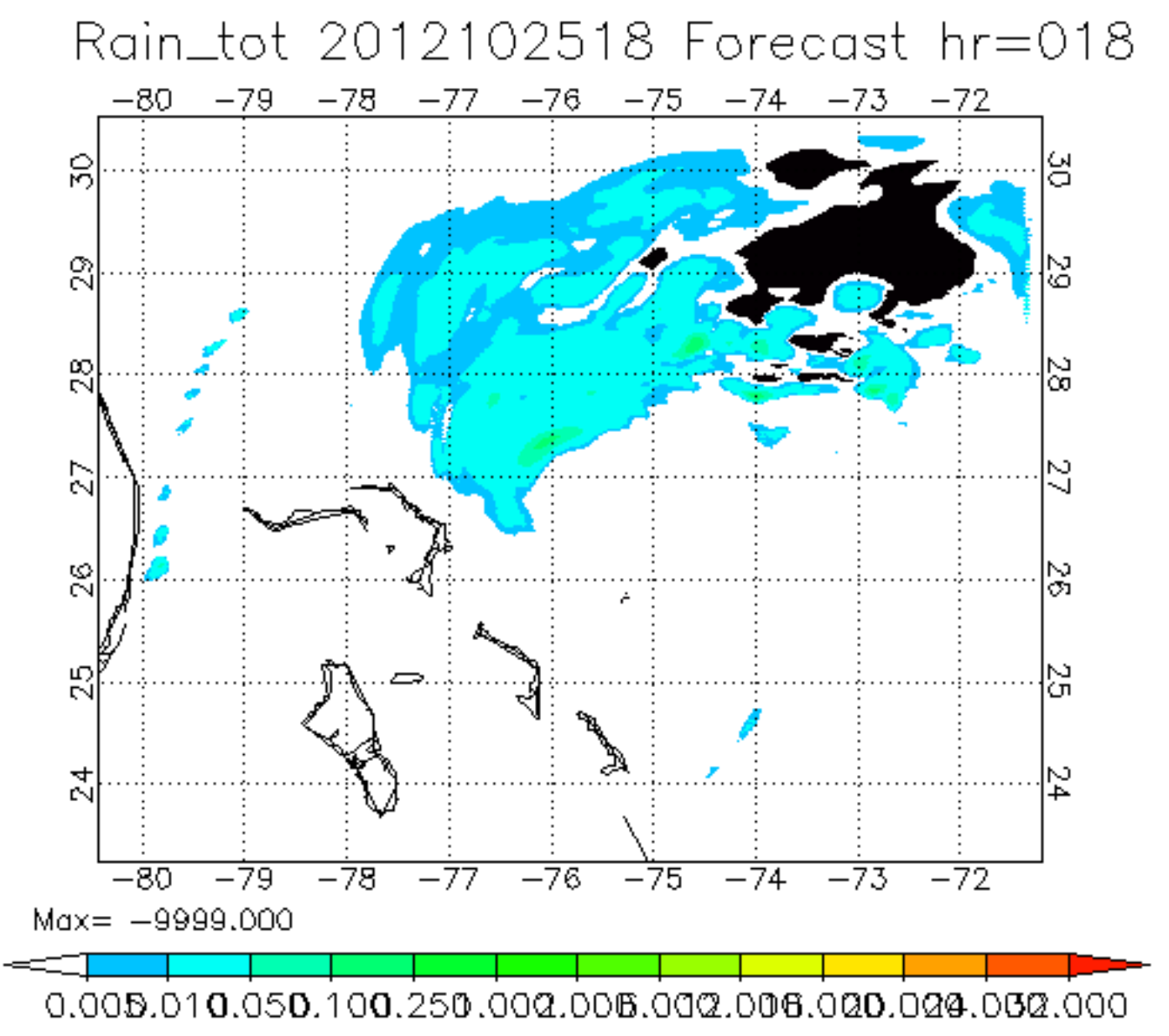
Rain_tot 2012102518 Forecast hr=018
−80 −79 −78 −77 −76 −75 −74 −73 −72
30 29 28 27 26 25 24
Max= −9999.000
0.005 0.01 0.05 0.10 0.25 1.00 2.00 3.00 4.00 6.00 8.00 10.00 12.00 16.00 20.00 24.00 32.00

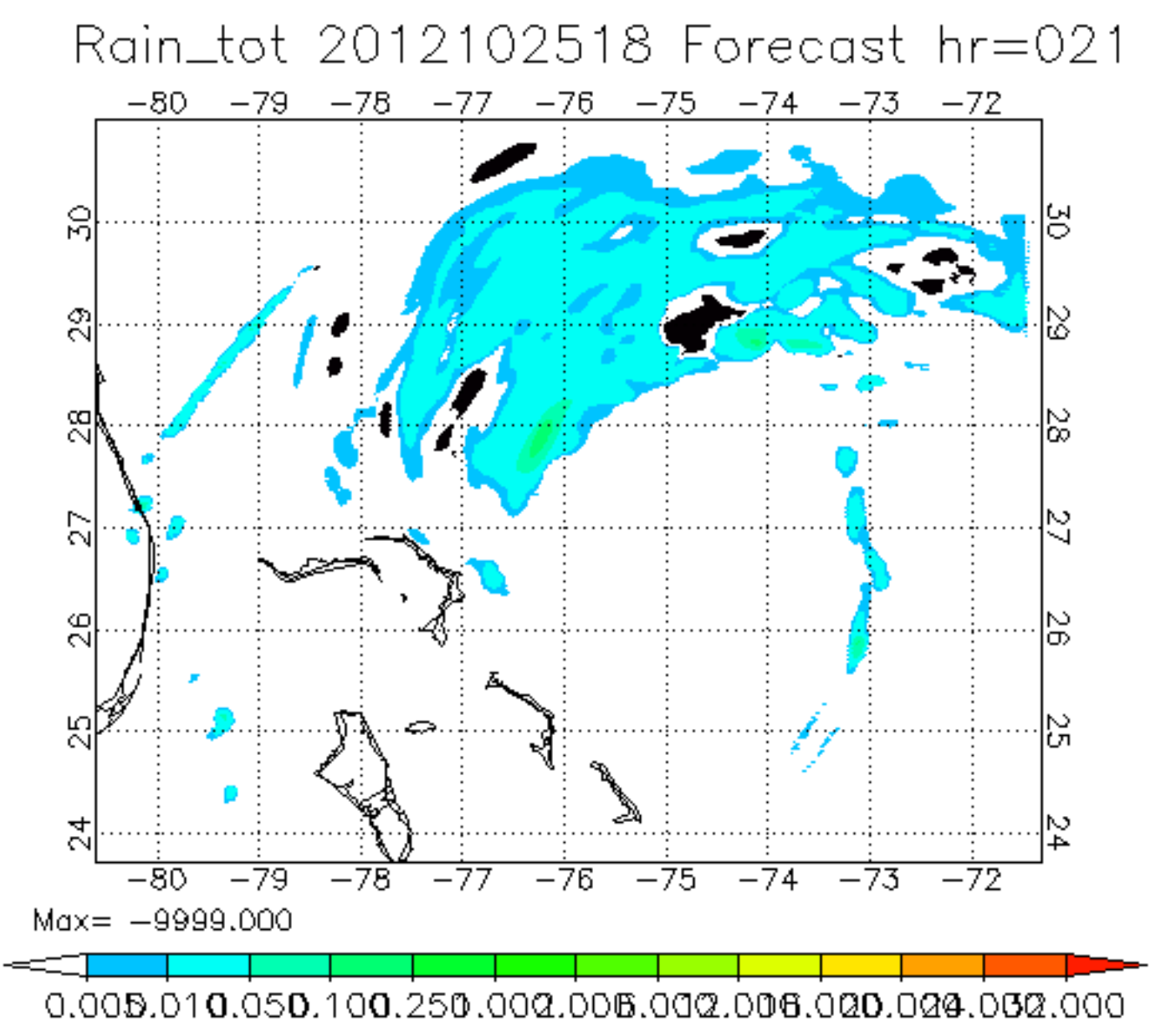
Rain_tot 2012102518 Forecast hr=021
-80 -79 -78 -77 -76 -75 -74 -73 -72
30 29 28 27 26 25 24
Max= -9999.000
0.005 0.01 0.05 0.10 0.25 1.00 2.00 3.00 4.00 6.00 8.00 12.00 16.00 20.00 24.00 32.00

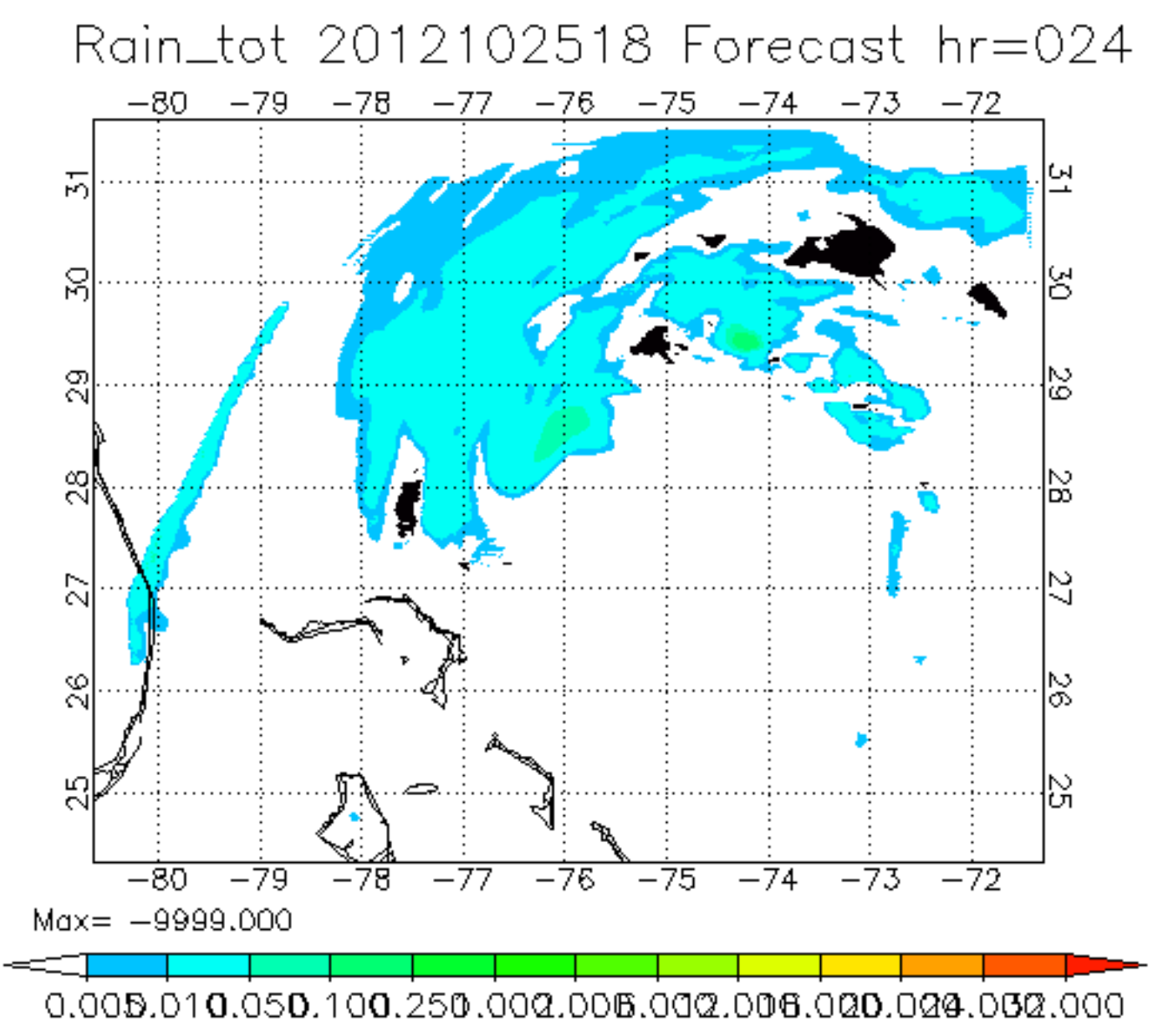
Rain_tot 2012102518 Forecast hr=024
−80 −79 −78 −77 −76 −75 −74 −73 −72
31 30 29 28 27 26 25
Max= −9999.000
0.005 0.01 0.05 0.10 0.25 1.00 2.00 3.00 4.00 6.00 8.00 10.00 12.00 16.00 20.00 24.00 32.00

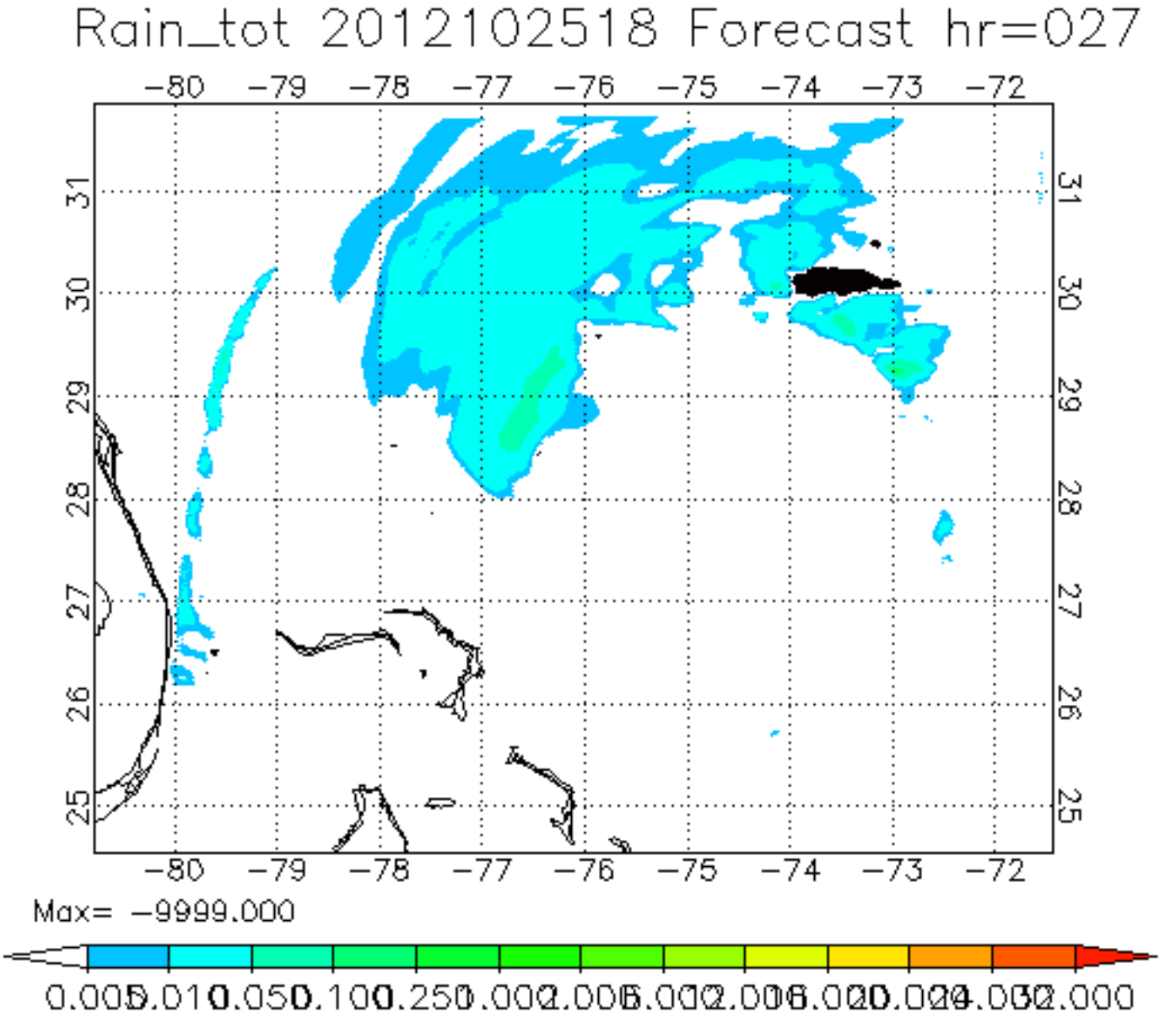
Rain_tot 2012102518 Forecast hr=027
-80 -79 -78 -77 -76 -75 -74 -73 -72
31 30 29 28 27 26 25
Max= -9999.000
0.005 0.01 0.05 0.10 0.25 1.00 2.00 3.00 4.00 6.00 8.00 10.00 12.00 16.00 20.00 24.00 32.00

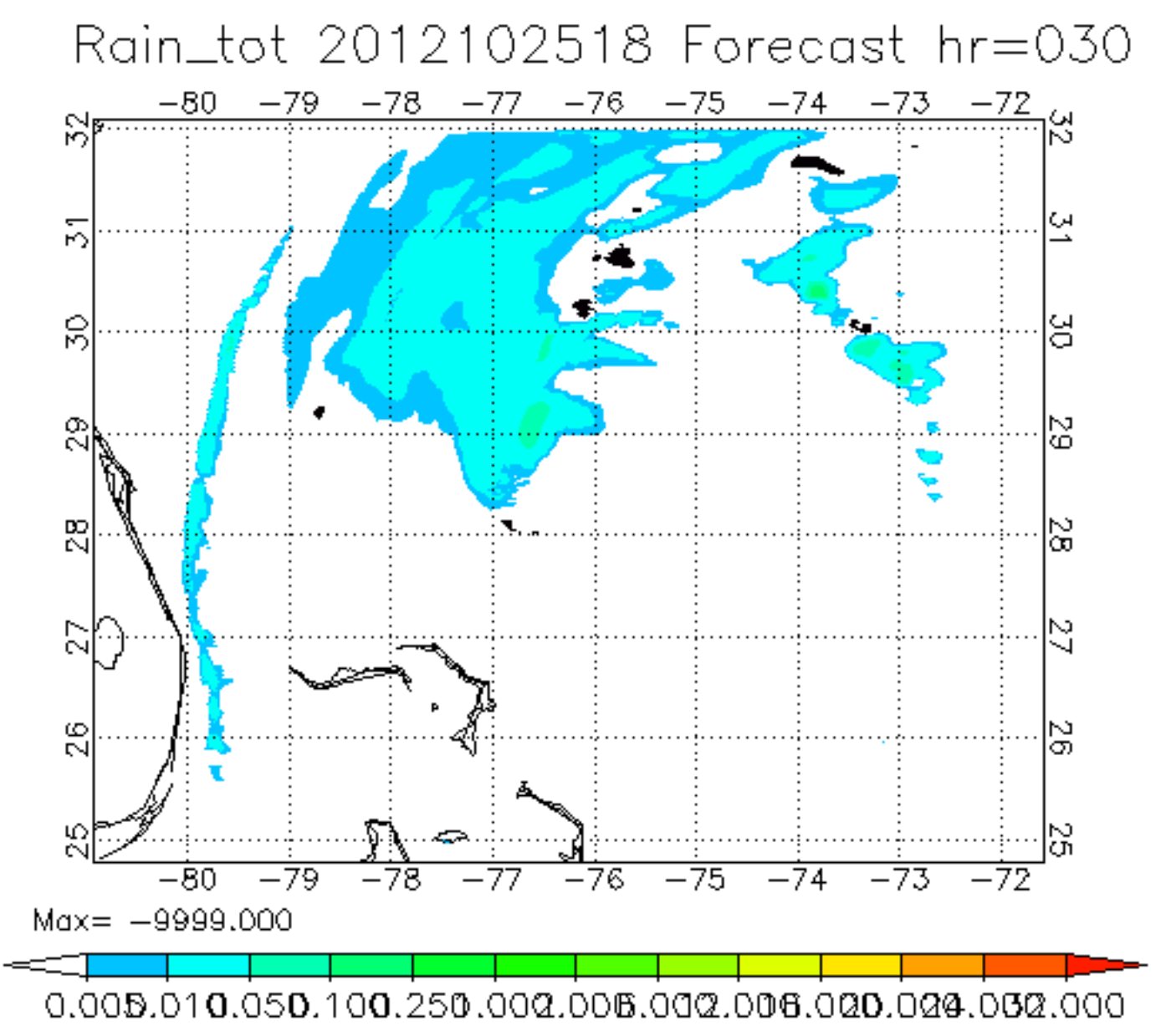
Rain_tot 2012102518 Forecast hr=030
−80 −79 −78 −77 −76 −75 −74 −73 −72
32 31 30 29 28 27 26 25
Max= −9999.000
0.005 0.01 0.05 0.10 0.25 1.00 2.00 3.00 4.00 6.00 10.00 14.00 20.00 32.00

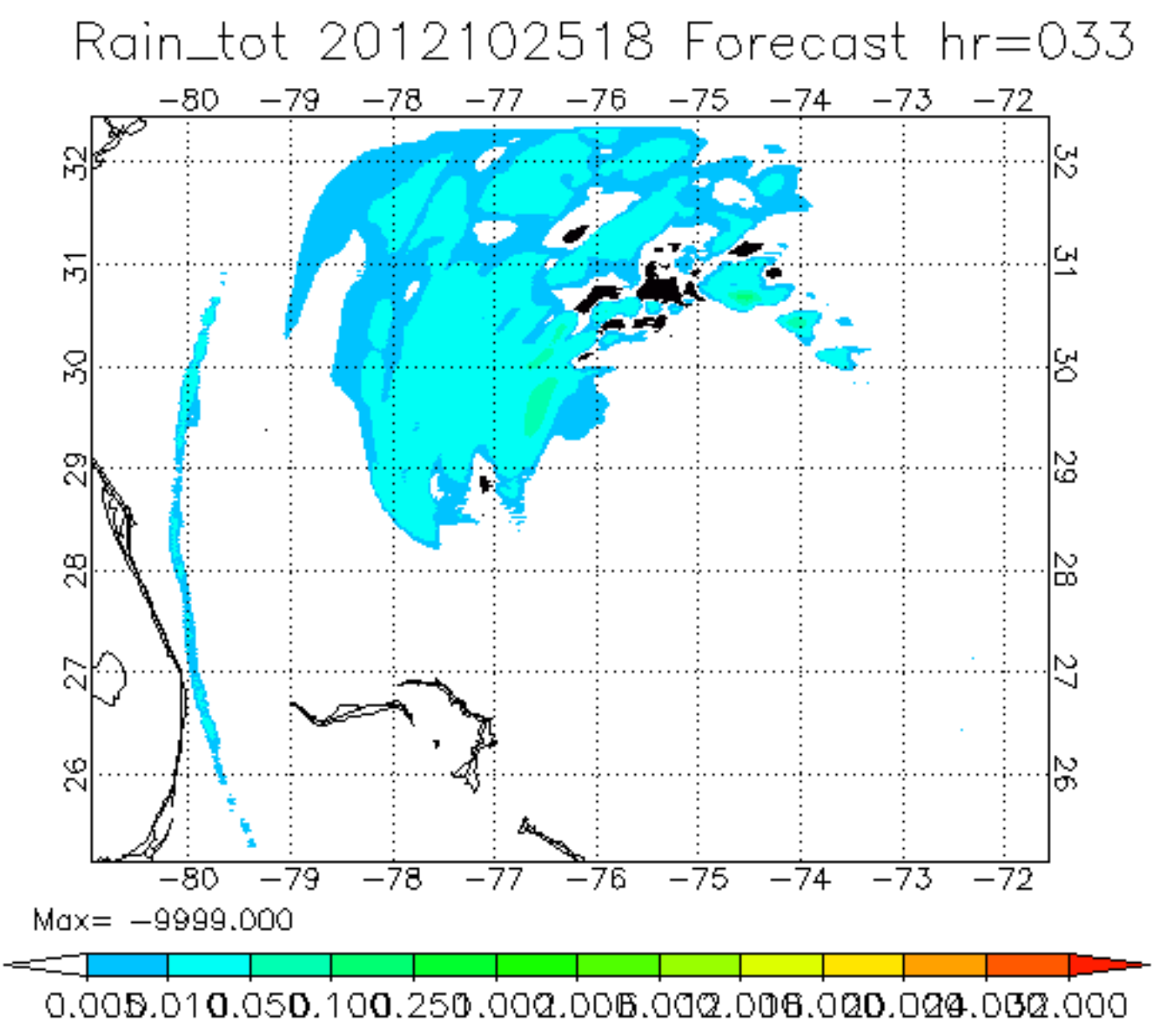
Rain_tot 2012102518 Forecast hr=033
-80 -79 -78 -77 -76 -75 -74 -73 -72
32 31 30 29 28 27 26
Max= -9999.000
0.005 0.01 0.05 0.10 0.25 1.00 2.00 3.00 4.00 6.00 8.00 10.00 12.00 16.00 20.00 24.00 32.00

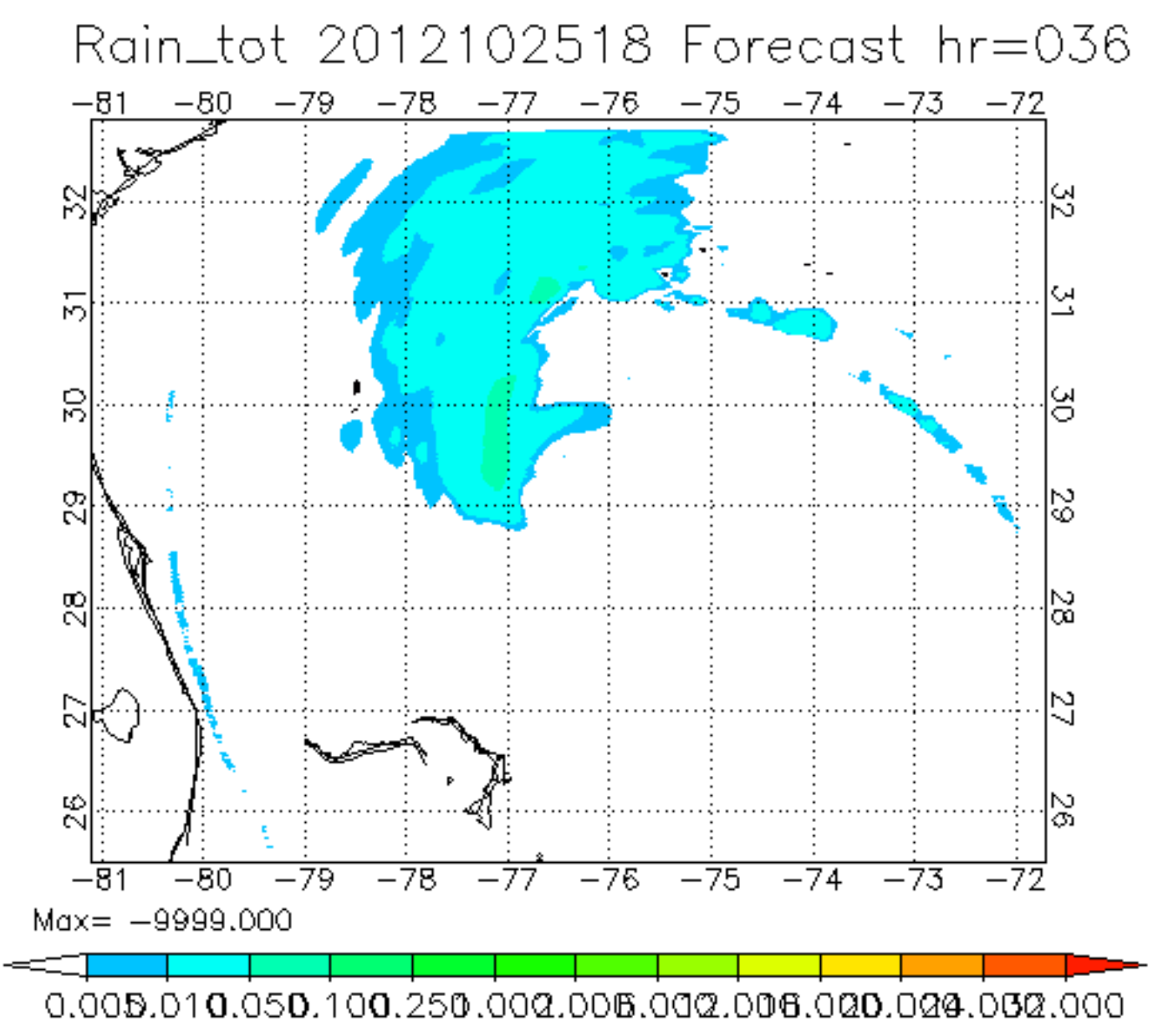
Rain_tot 2012102518 Forecast hr=036
−81 −80 −79 −78 −77 −76 −75 −74 −73 −72
32 31 30 29 28 27 26
Max= −9999.000
0.005 0.01 0.05 0.10 0.25 1.00 2.00 3.00 4.00 6.00 8.00 10.00 12.00 16.00 20.00 24.00 32.00

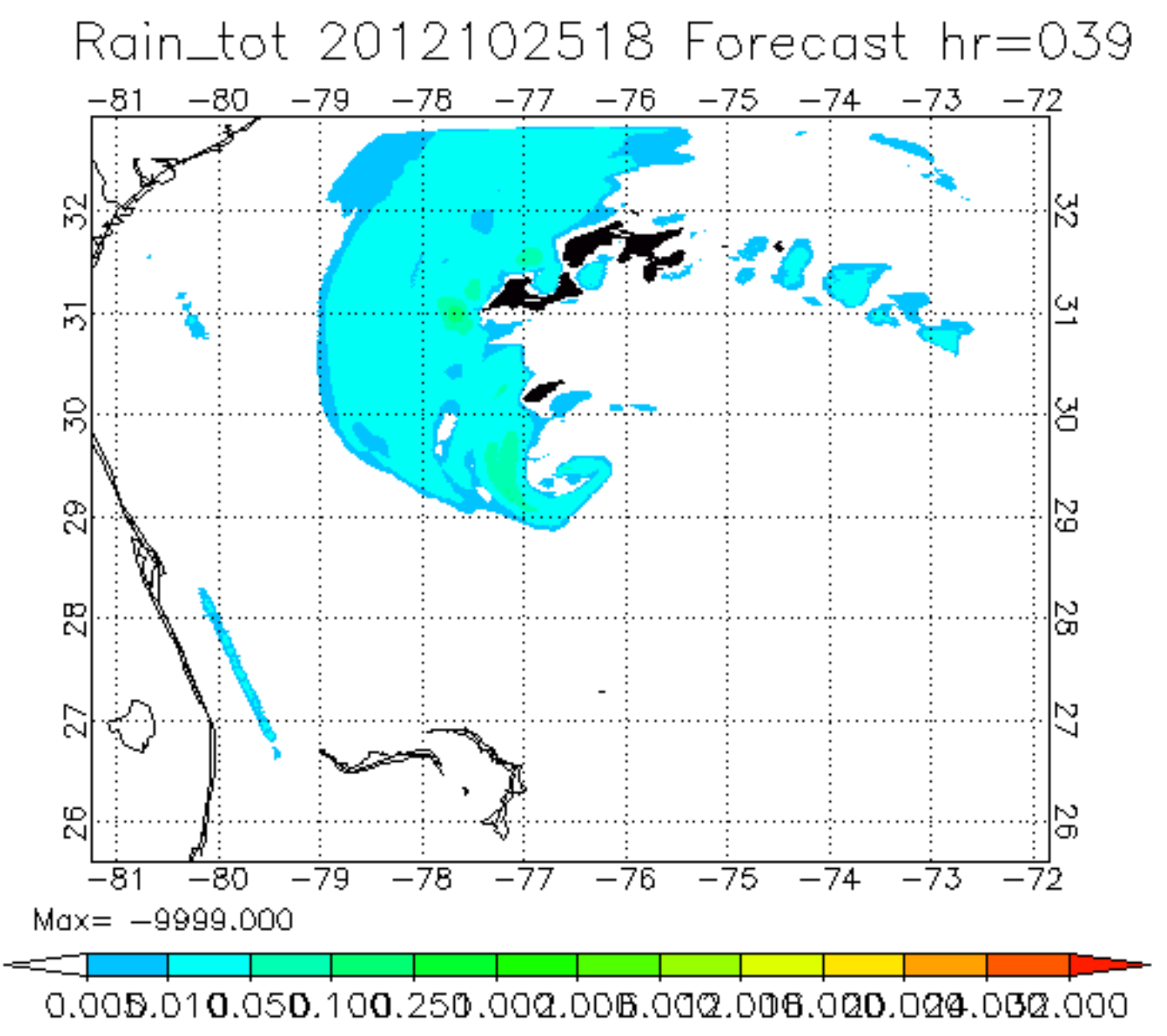
Rain_tot 2012102518 Forecast hr=039
−81 −80 −79 −78 −77 −76 −75 −74 −73 −72
32 31 30 29 28 27 26
Max= −9999.000
0.005 0.01 0.05 0.10 0.25 1.00 2.00 3.00 4.00 6.00 8.00 10.00 12.00 16.00 20.00 24.00 32.00

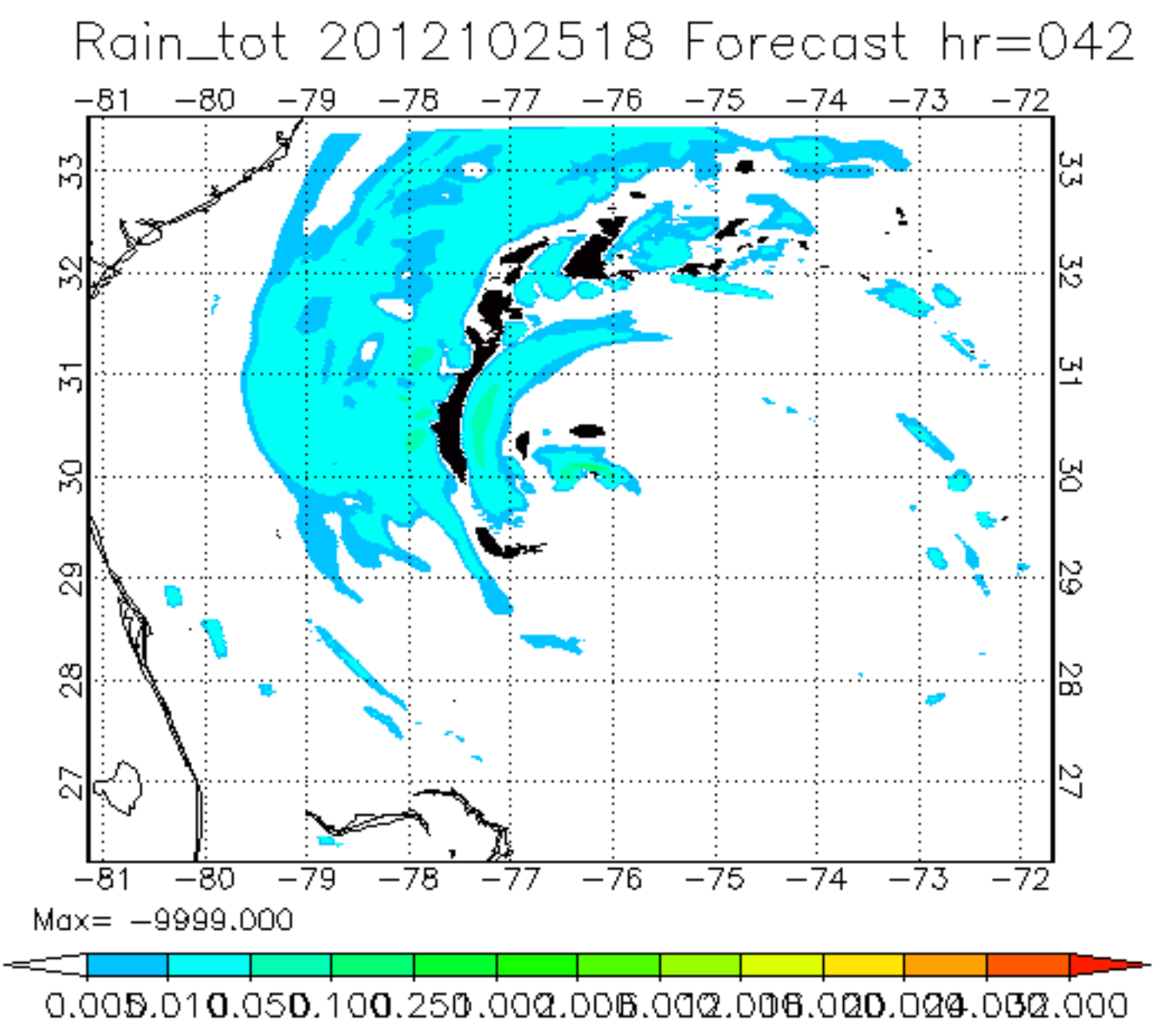
Rain_tot 2012102518 Forecast hr=042
−81 −80 −79 −78 −77 −76 −75 −74 −73 −72
33 32 31 30 29 28 27
Max= −9999.000
0.005 0.01 0.05 0.10 0.25 1.00 2.00 3.00 4.00 6.00 8.00 10.00 12.00 16.00 20.00 24.00 32.00

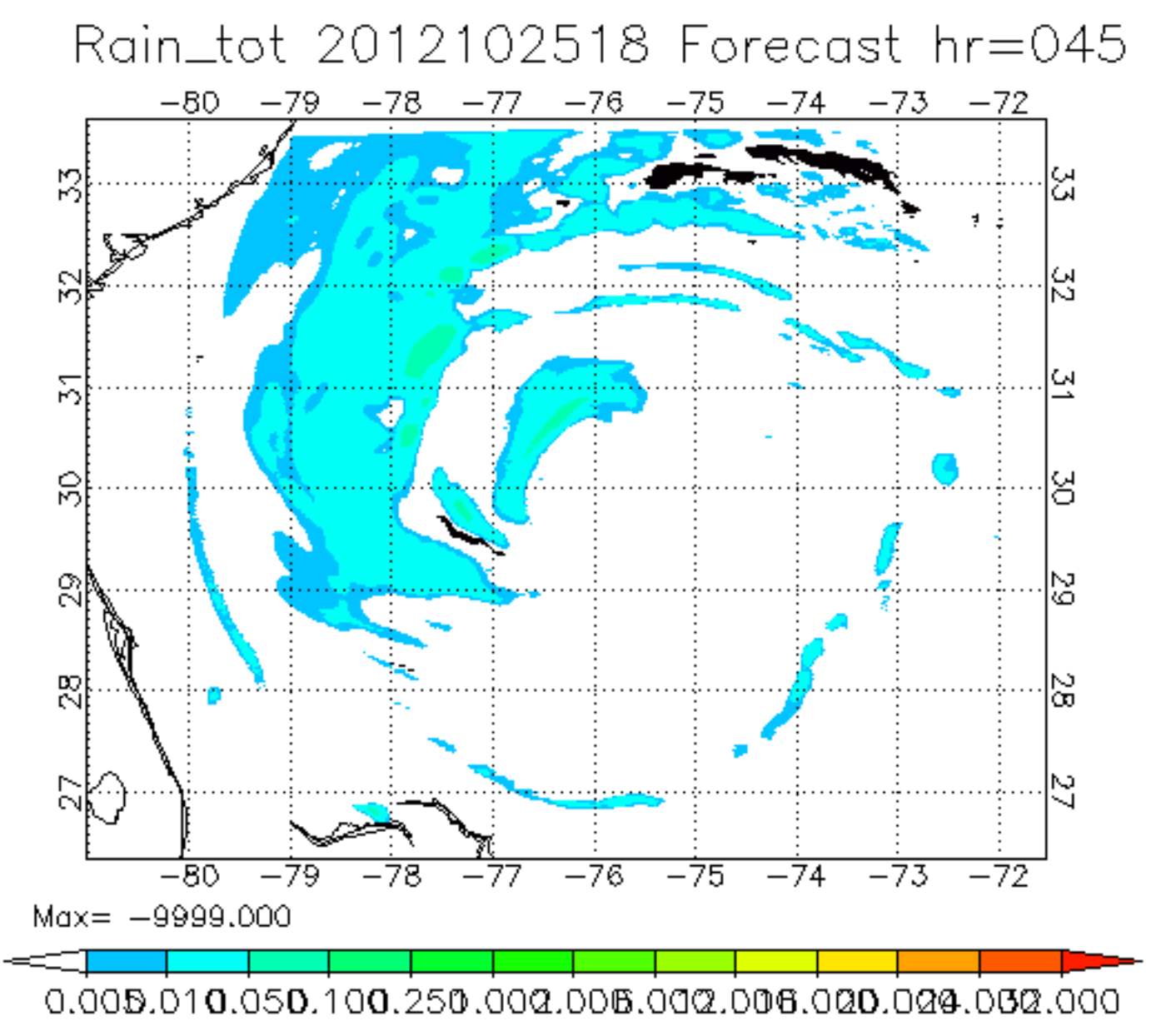
Rain_tot 2012102518 Forecast hr=045
-80 -79 -78 -77 -76 -75 -74 -73 -72
33 32 31 30 29 28 27
Max= -9999.000
0.005 0.01 0.05 0.10 0.25 0.50 1.00 2.00 3.00 4.00 6.00 8.00 10.00 12.00 16.00 20.00 24.00 32.00

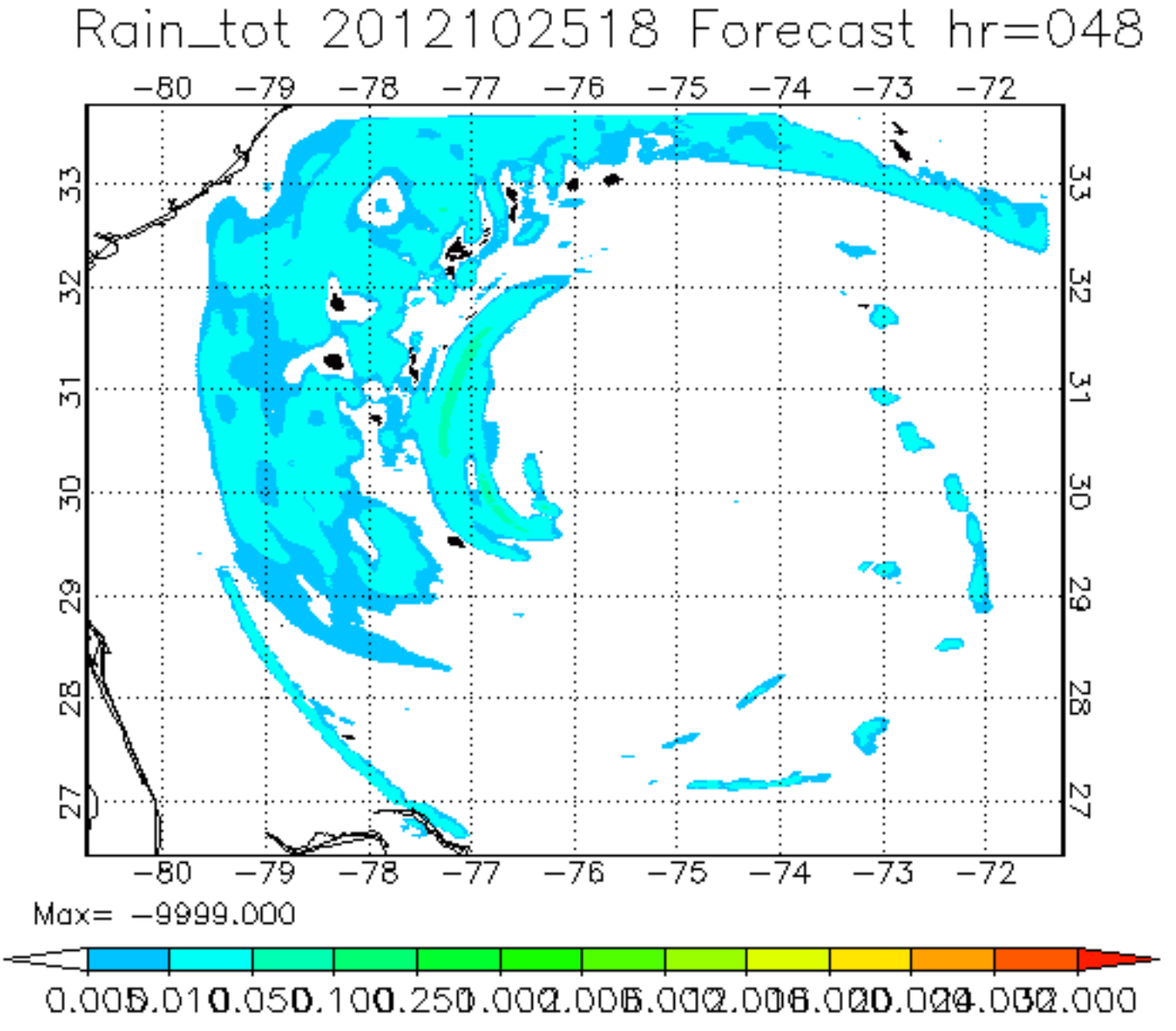
Rain_tot 2012102518 Forecast hr=048
-80 -79 -78 -77 -76 -75 -74 -73 -72
33 32 31 30 29 28 27
Max= -9999.000
0.005 0.01 0.05 0.10 0.25 1.00 2.00 3.00 4.00 6.00 8.00 12.00 16.00 24.00 32.00

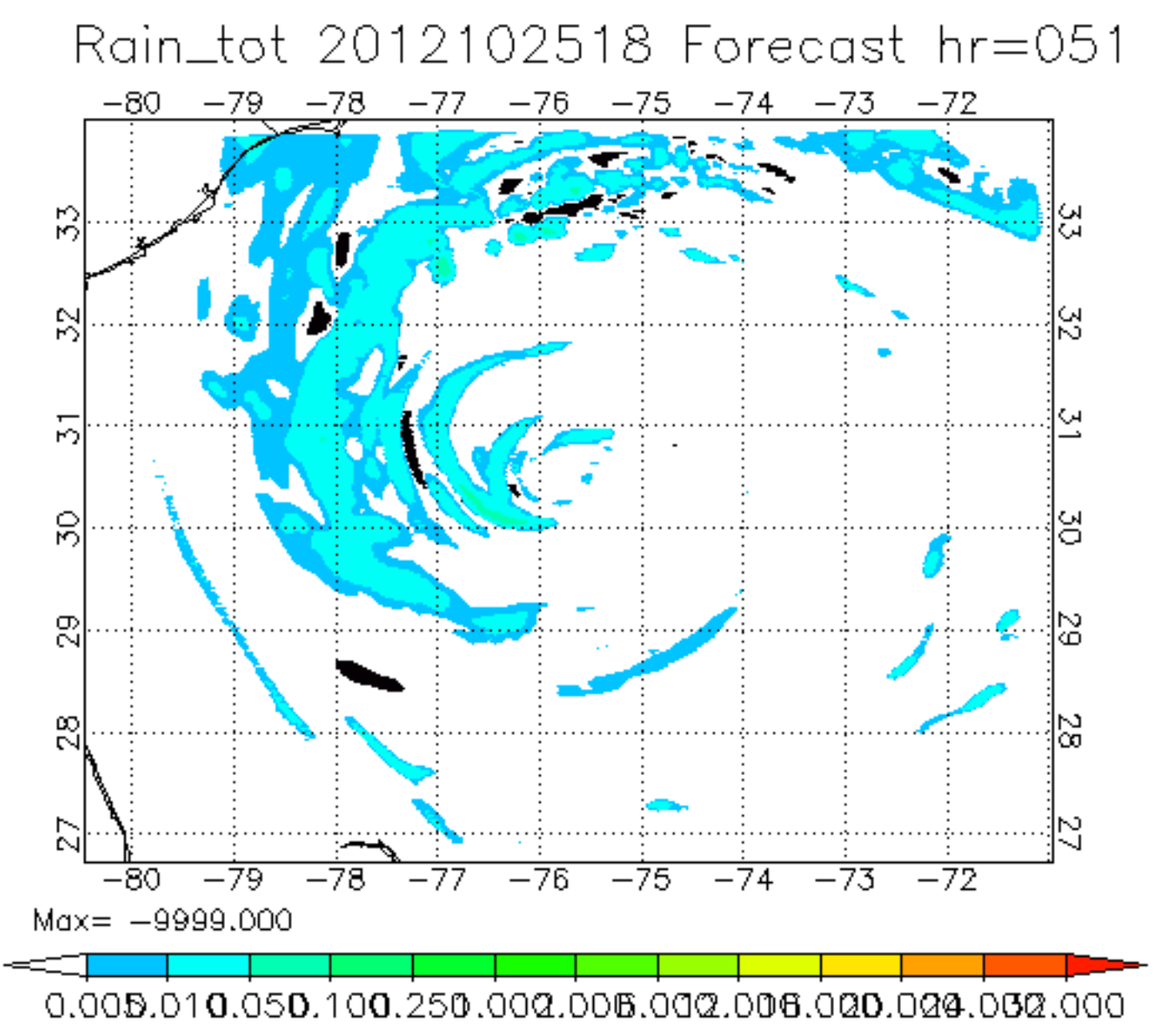
Rain_tot 2012102518 Forecast hr=051
-80 -79 -78 -77 -76 -75 -74 -73 -72
33 32 31 30 29 28 27
Max= -9999.000
0.005 0.010 0.050 0.100 0.250 1.000 2.000 3.000 4.000 6.000 8.000 12.000 16.000 20.000 24.000 32.000

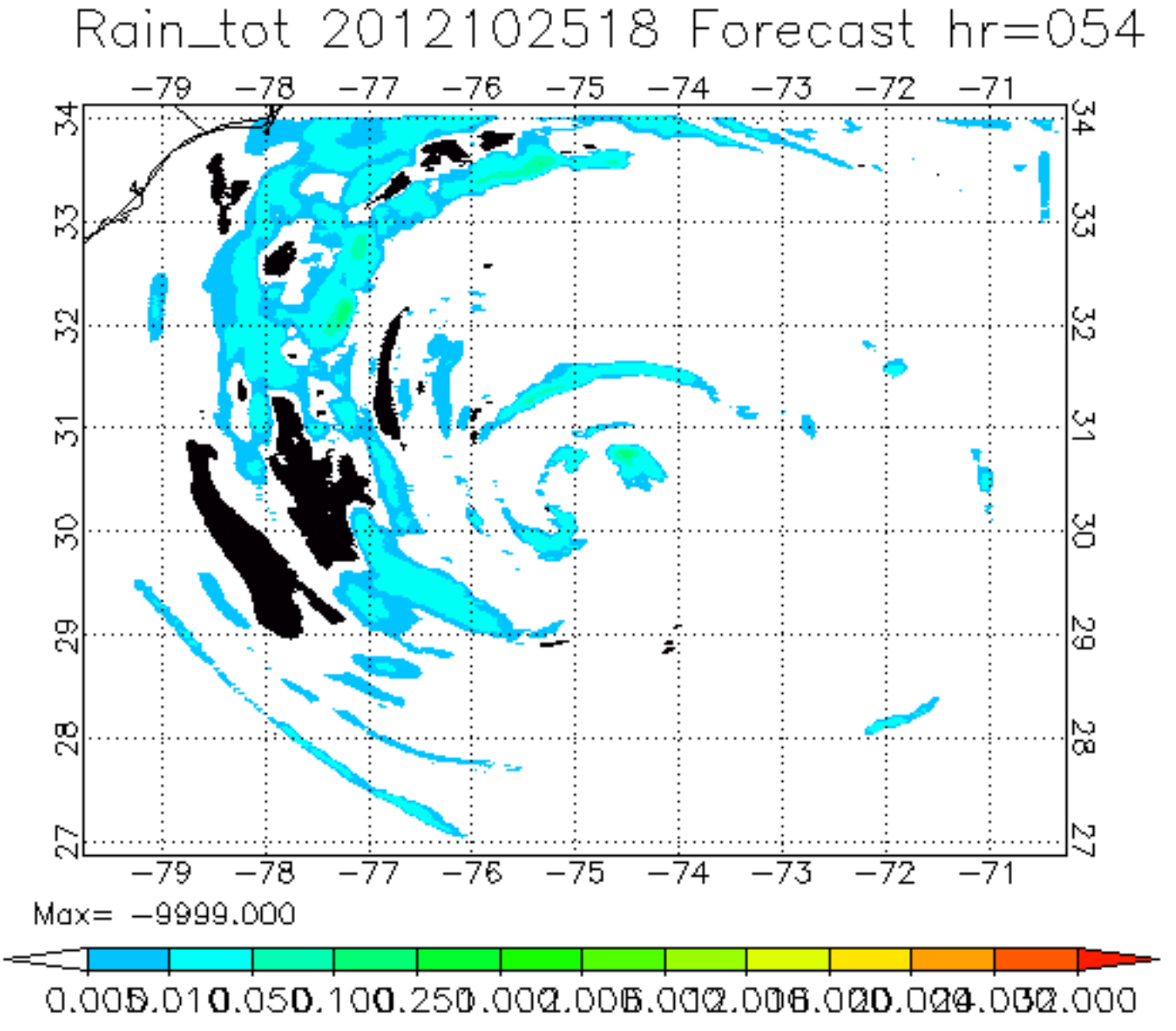
Rain_tot 2012102518 Forecast hr=054
−79 −78 −77 −76 −75 −74 −73 −72 −71
34 33 32 31 30 29 28 27
Max= −9999.000
0.005 0.01 0.05 0.10 0.25 1.00 2.00 3.00 4.00 6.00 10.00 14.00 20.00 32.00

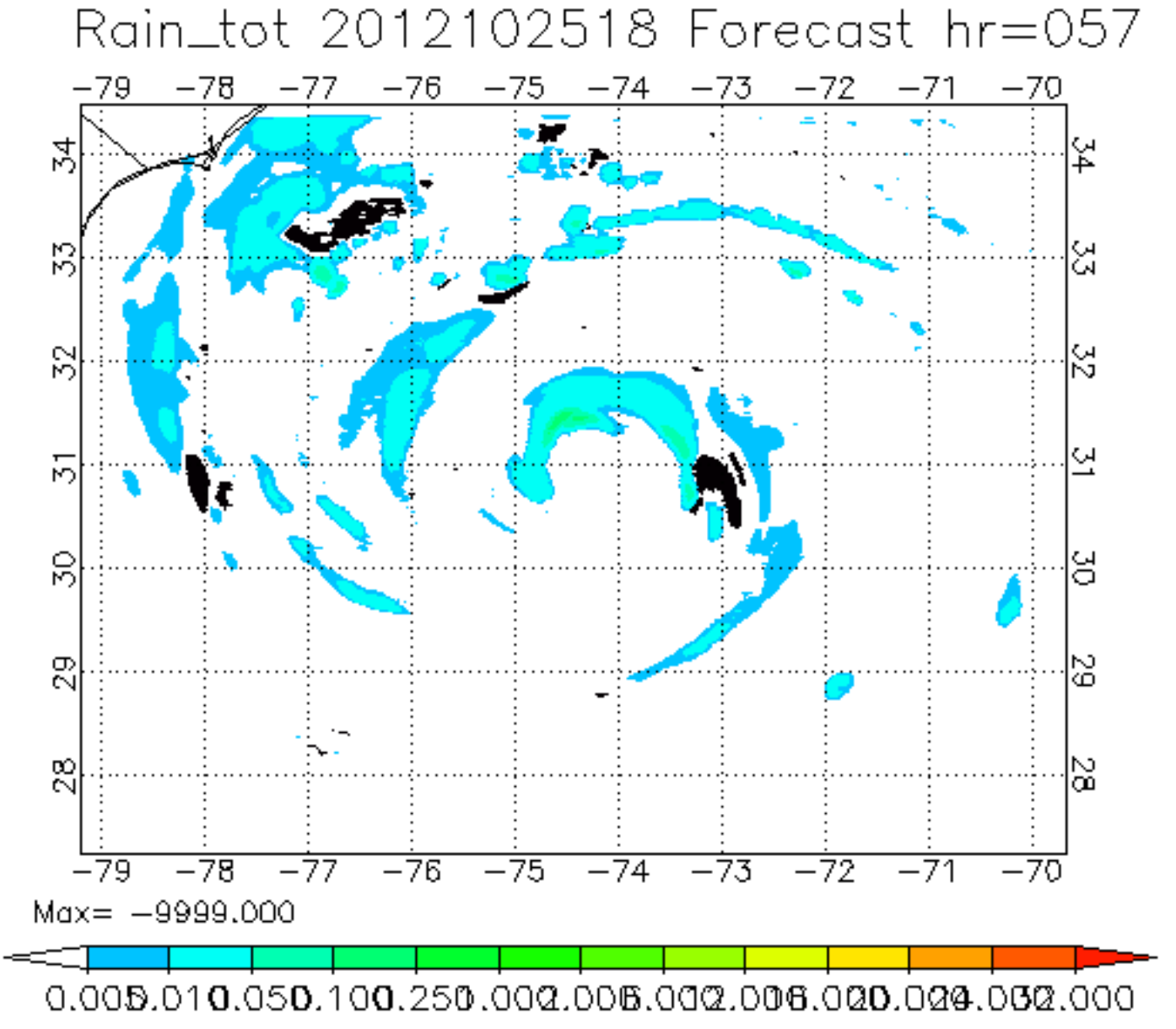
Rain_tot 2012102518 Forecast hr=057
−79 −78 −77 −76 −75 −74 −73 −72 −71 −70
34 33 32 31 30 29 28
Max= −9999.000
0.005 0.01 0.05 0.10 0.25 1.00 2.00 3.00 4.00 6.00 8.00 10.00 12.00 16.00 20.00 24.00 32.00

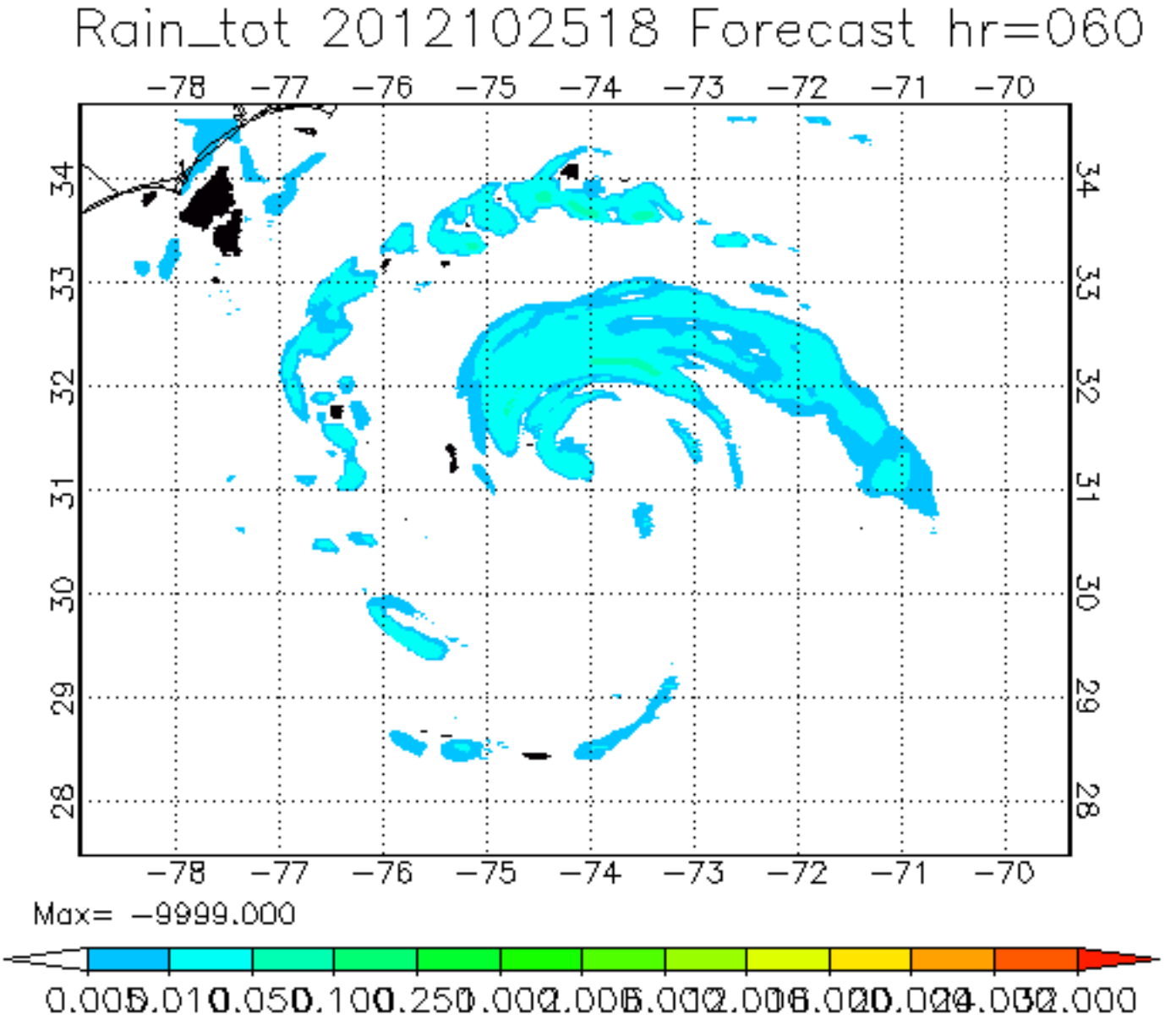
Rain_tot 2012102518 Forecast hr=060
-78 -77 -76 -75 -74 -73 -72 -71 -70
34 33 32 31 30 29 28
Max= -9999.000
0.005 0.01 0.05 0.10 0.25 1.00 2.00 3.00 4.00 6.00 10.00 16.00 24.00 32.000

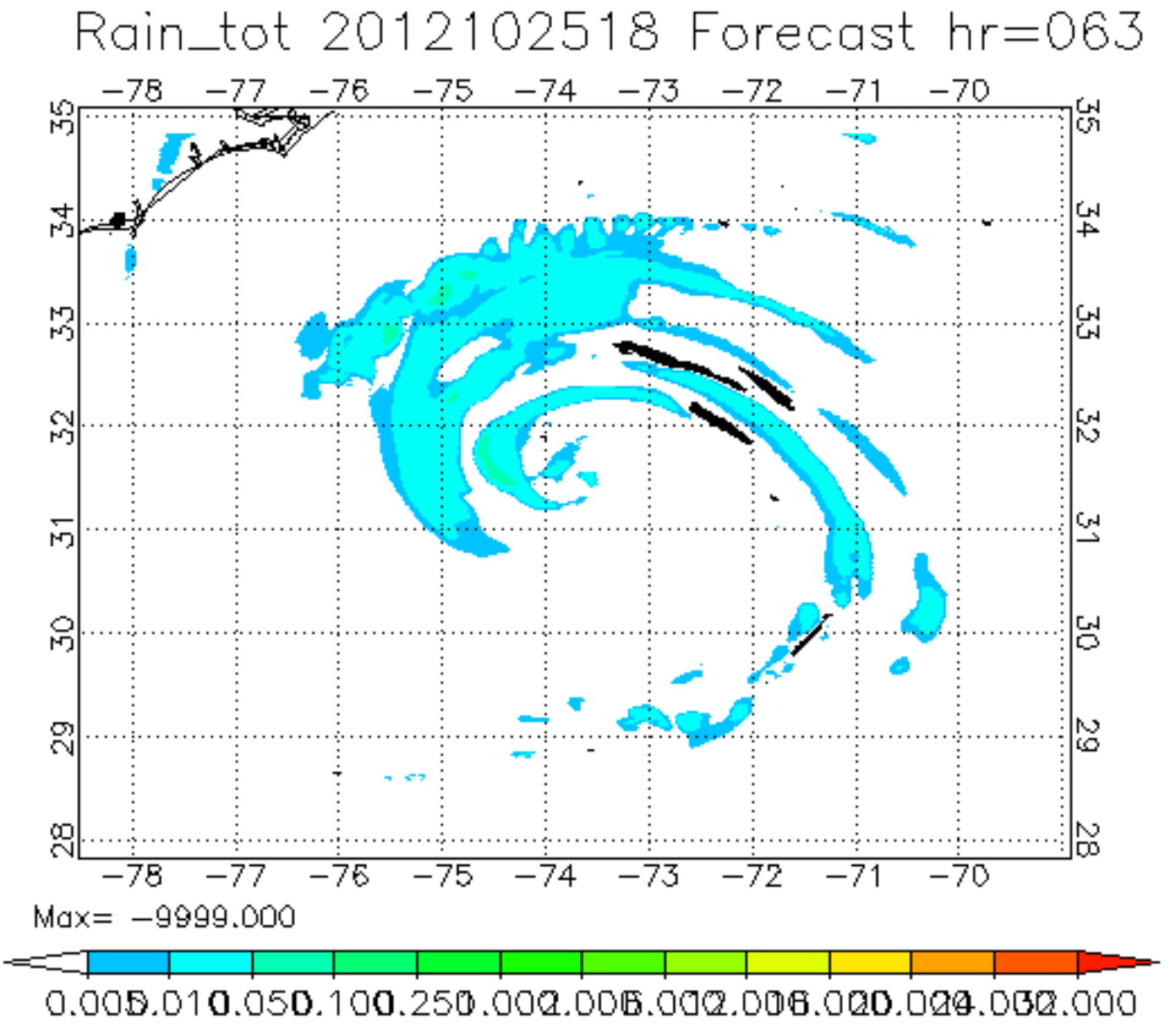
Rain_tot 2012102518 Forecast hr=063
−78 −77 −76 −75 −74 −73 −72 −71 −70
35 34 33 32 31 30 29 28
Max= −9999.000
0.005 0.01 0.05 0.10 0.25 1.00 2.00 3.00 4.00 6.00 8.00 10.00 12.00 16.00 20.00 24.00 32.00

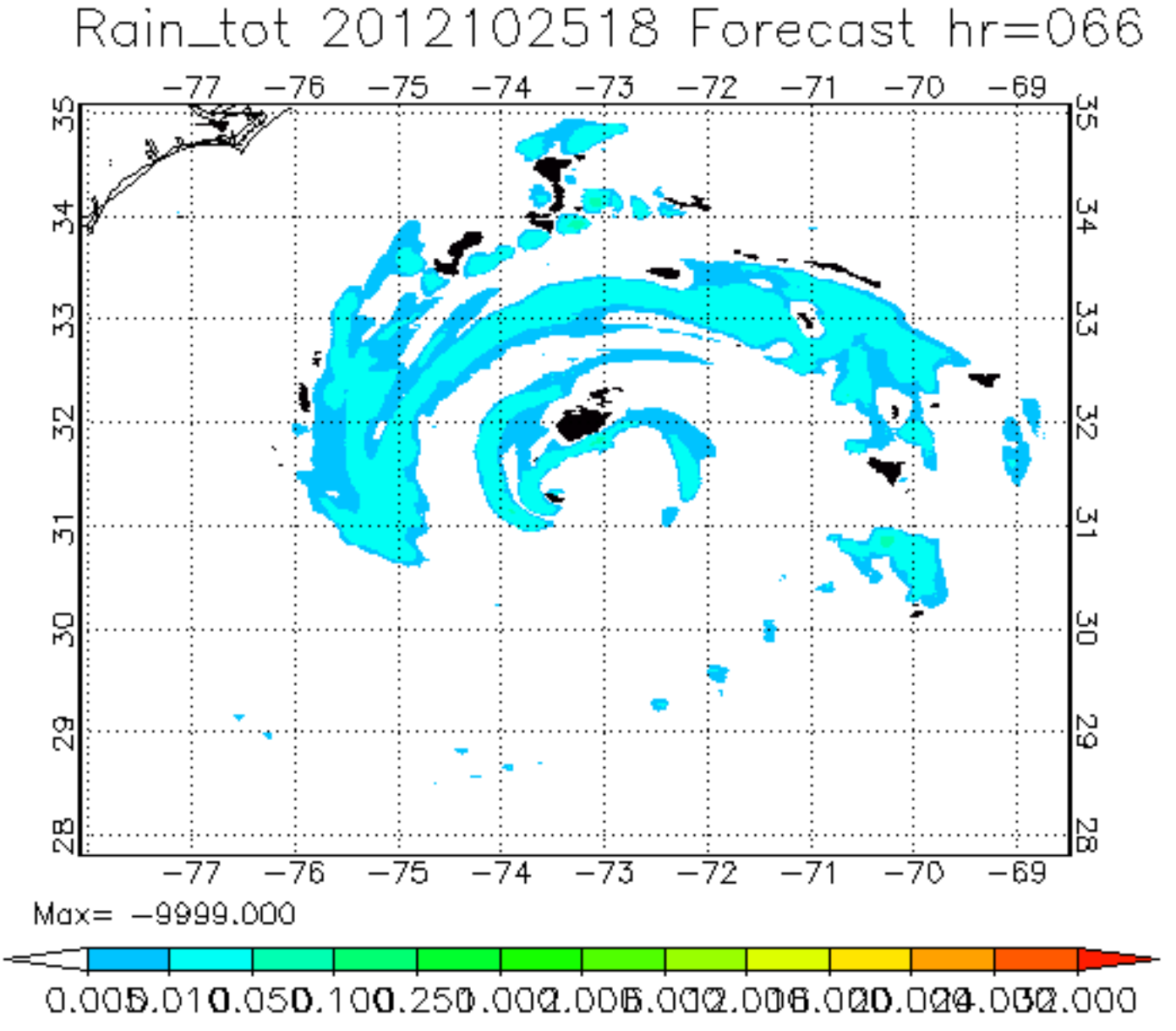
Rain_tot 2012102518 Forecast hr=066
-77 -76 -75 -74 -73 -72 -71 -70 -69
35 34 33 32 31 30 29 28
Max= -9999.000
0.005 0.01 0.05 0.10 0.25 1.00 2.00 3.00 4.00 6.00 8.00 12.00 16.00 20.00 24.00 32.00

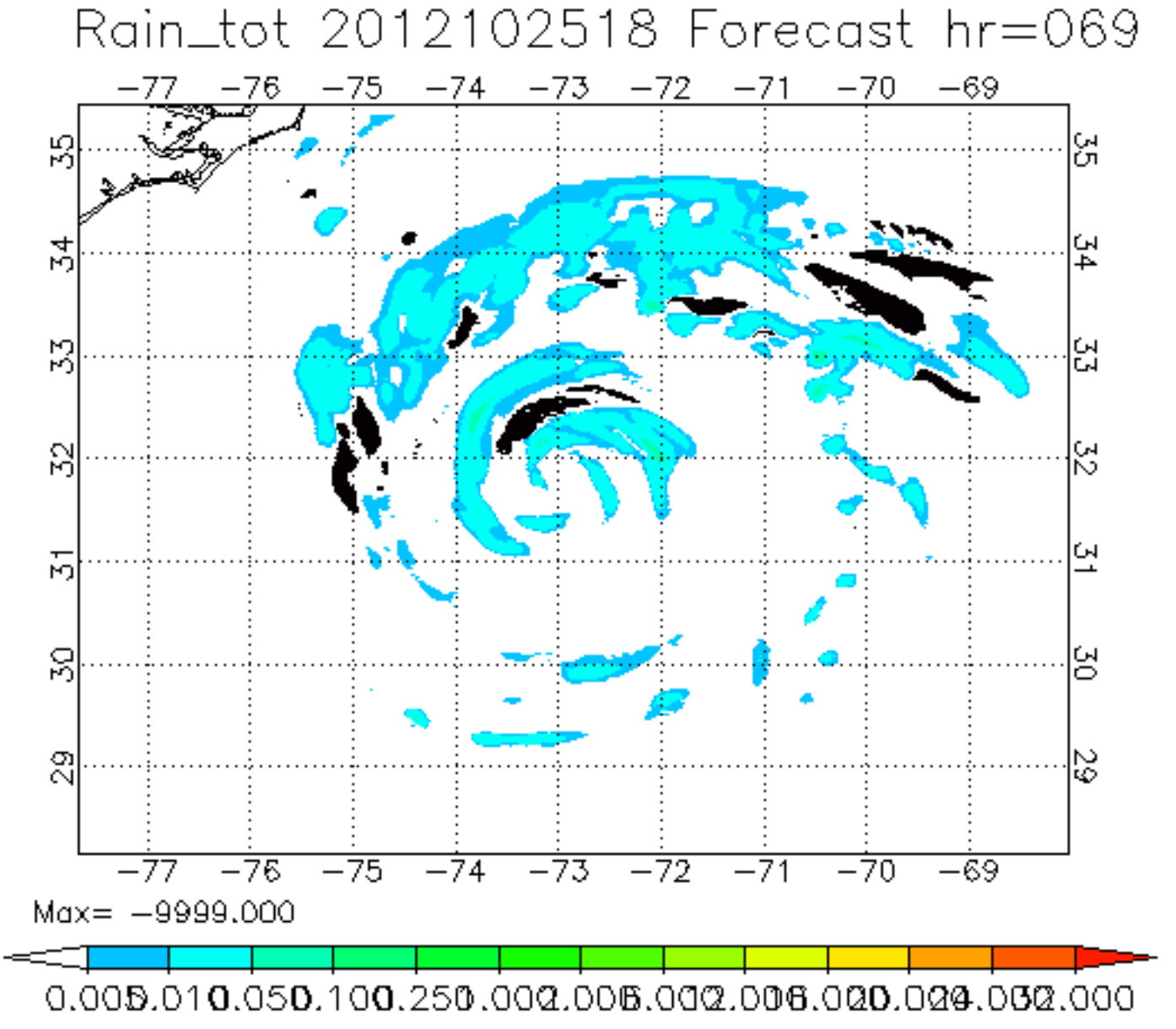
Rain_tot 2012102518 Forecast hr=069
-77 -76 -75 -74 -73 -72 -71 -70 -69
35 34 33 32 31 30 29
Max= -9999.000
0.005 0.01 0.05 0.10 0.25 1.00 2.00 3.00 4.00 6.00 8.00 10.00 12.00 16.00 20.00 24.00 32.00

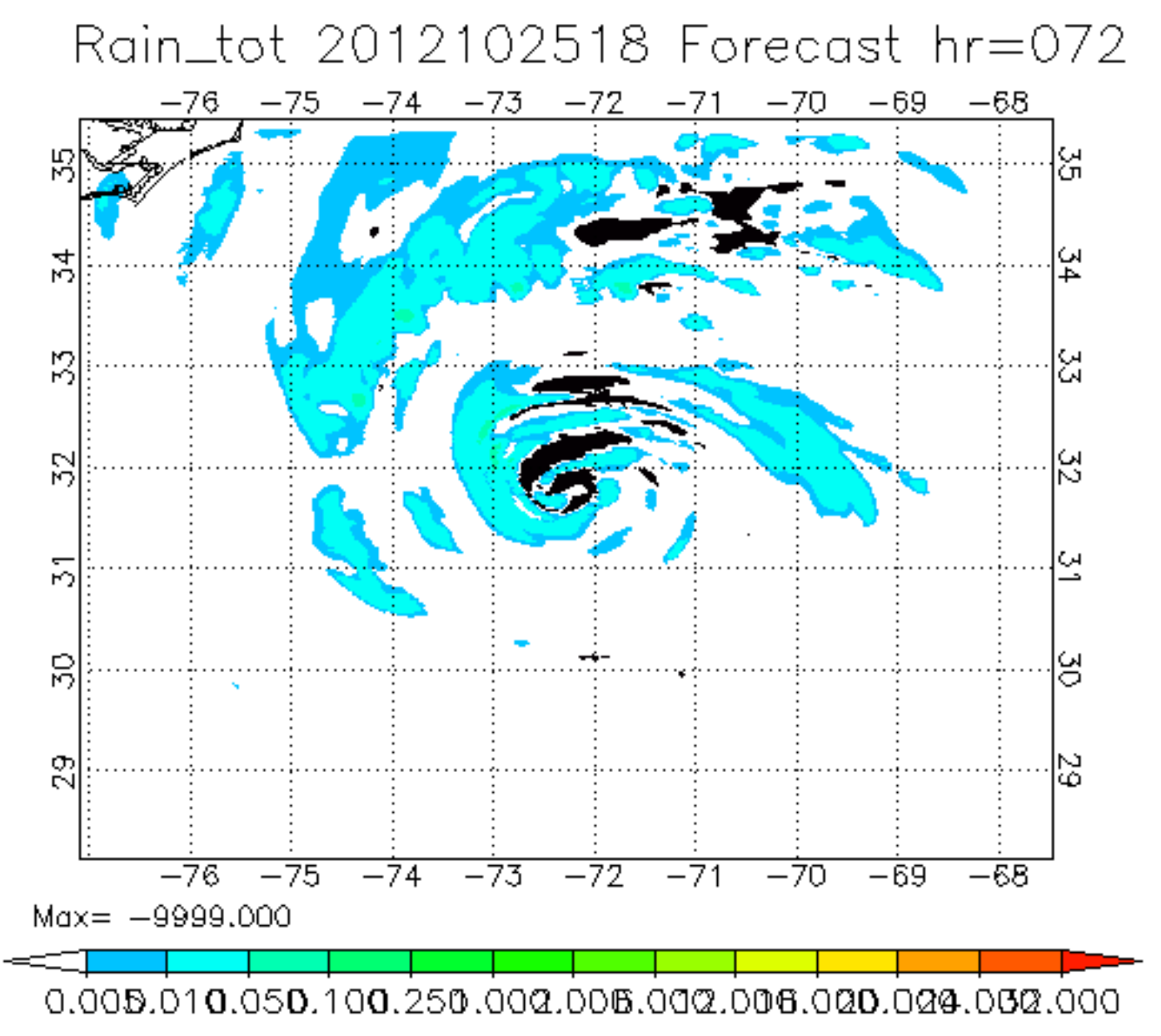
Rain_tot 2012102518 Forecast hr=072
−76 −75 −74 −73 −72 −71 −70 −69 −68
35 34 33 32 31 30 29
Max= −9999.000
0.005 0.01 0.05 0.10 0.25 1.00 2.00 3.00 4.00 6.00 10.00 16.00 24.00 32.000

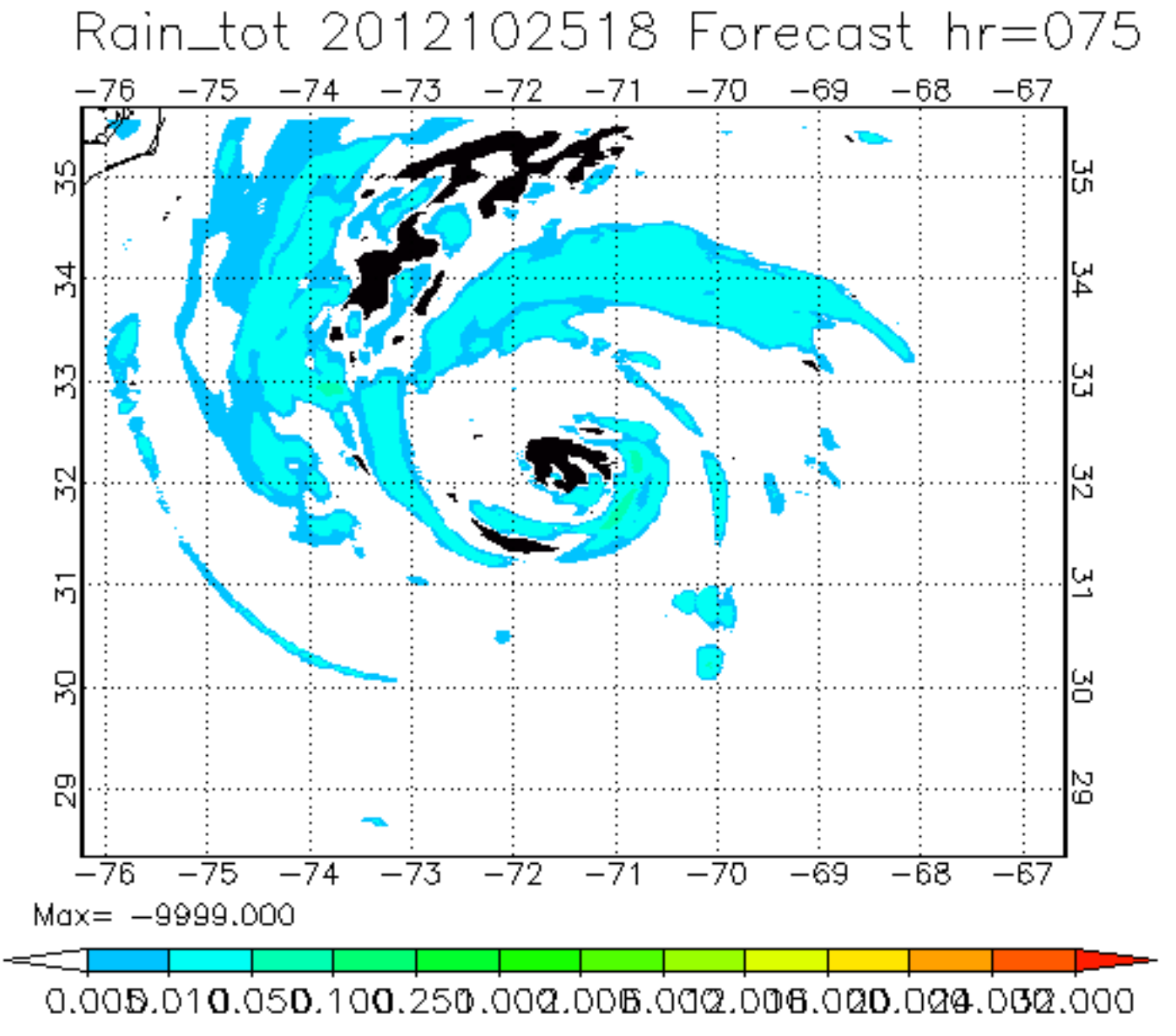
Rain_tot 2012102518 Forecast hr=075
−76 −75 −74 −73 −72 −71 −70 −69 −68 −67
35 34 33 32 31 30 29
Max= −9999.000
0.005 0.01 0.05 0.10 0.25 1.00 2.00 3.00 4.00 6.00 8.00 10.00 12.00 16.00 20.00 24.00 32.00

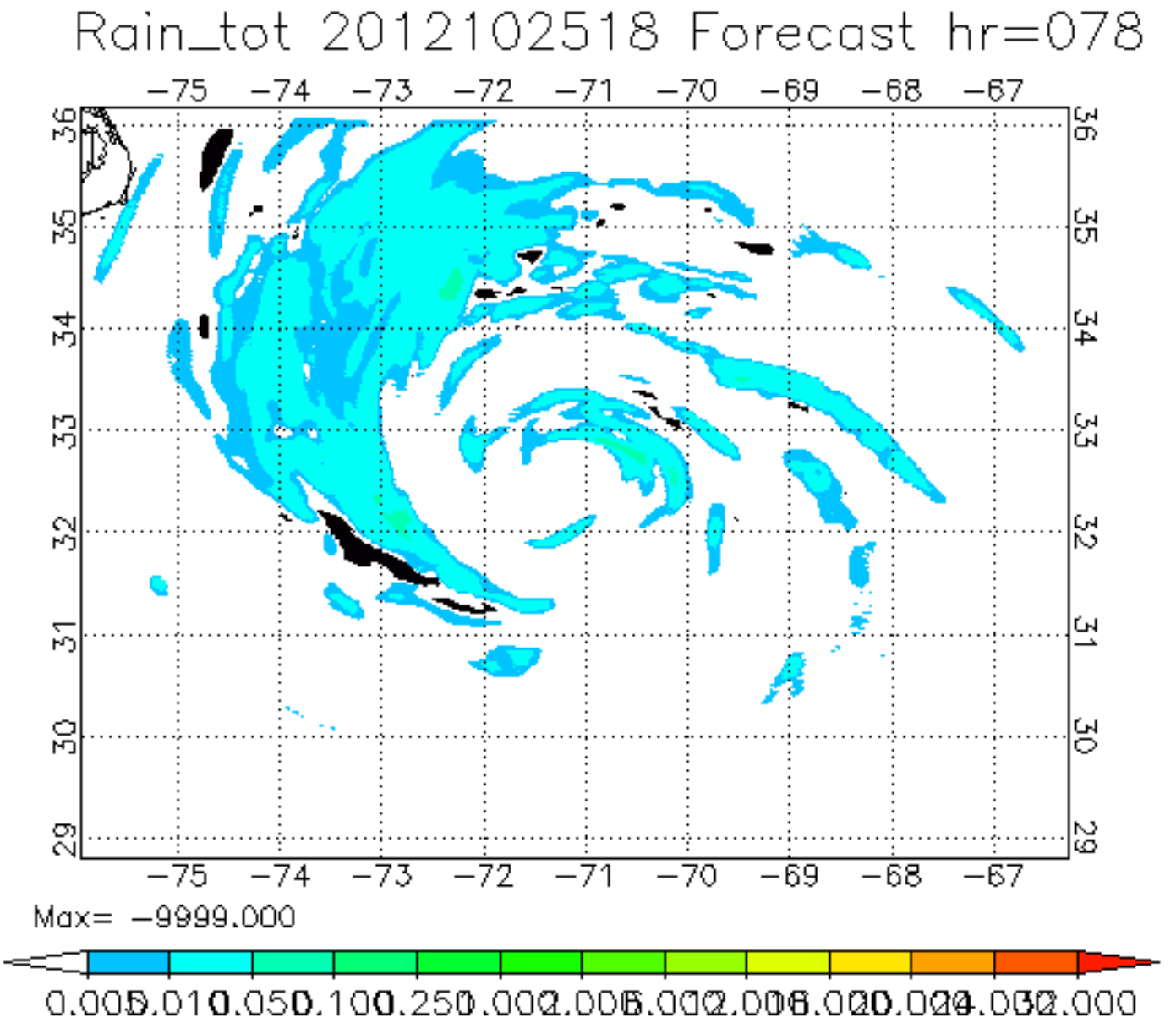
Rain_tot 2012102518 Forecast hr=078
−75 −74 −73 −72 −71 −70 −69 −68 −67
36 35 34 33 32 31 30 29
Max= −9999.000
0.005 0.01 0.05 0.10 0.25 1.00 2.00 3.00 4.00 6.00 8.00 12.00 16.00 24.00 32.00

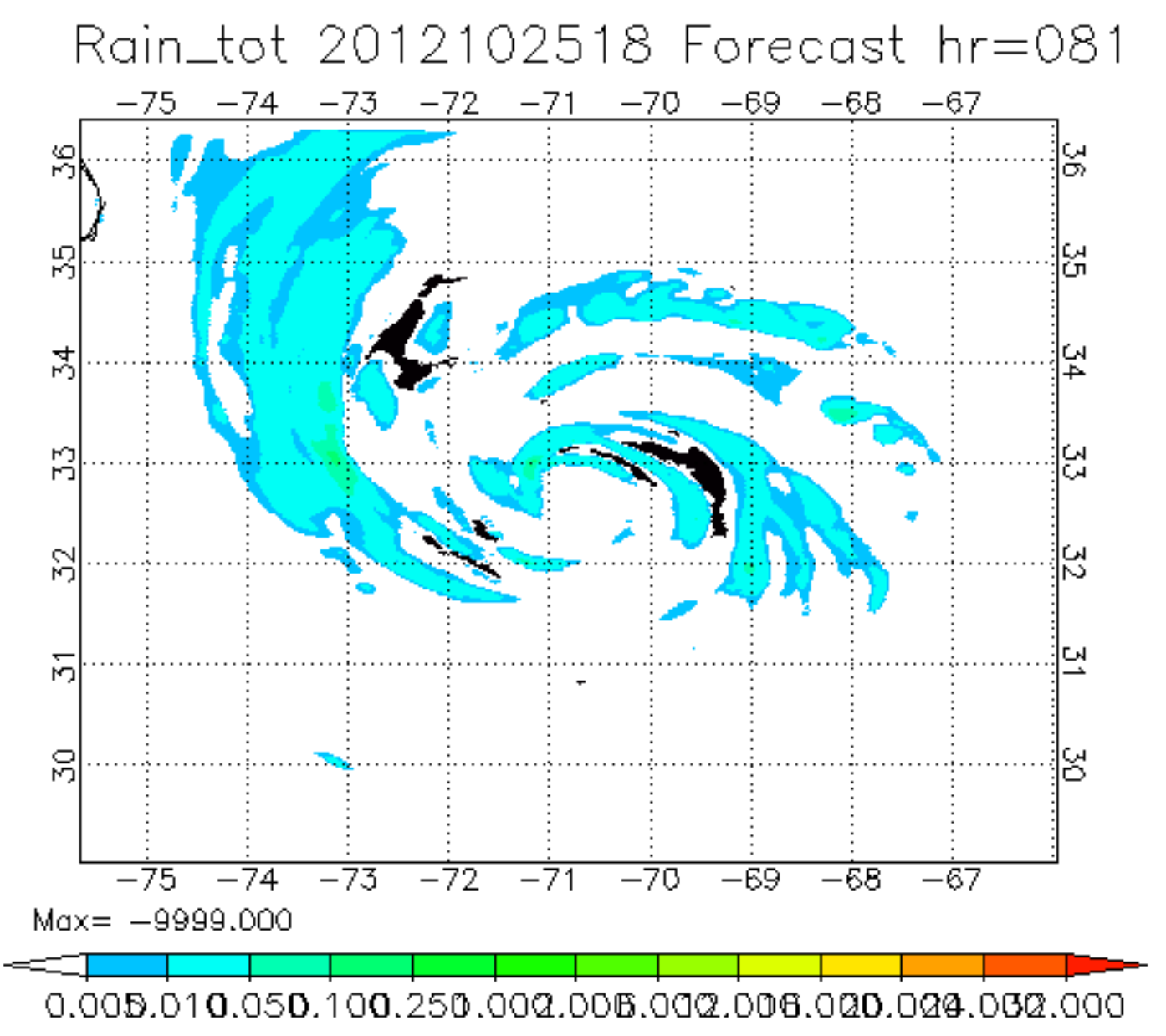
Rain_tot 2012102518 Forecast hr=081
−75 −74 −73 −72 −71 −70 −69 −68 −67
36 35 34 33 32 31 30
Max= −9999.000
0.005 0.01 0.05 0.10 0.25 1.00 2.00 3.00 4.00 6.00 8.00 10.00 12.00 16.00 20.00 24.00 32.00

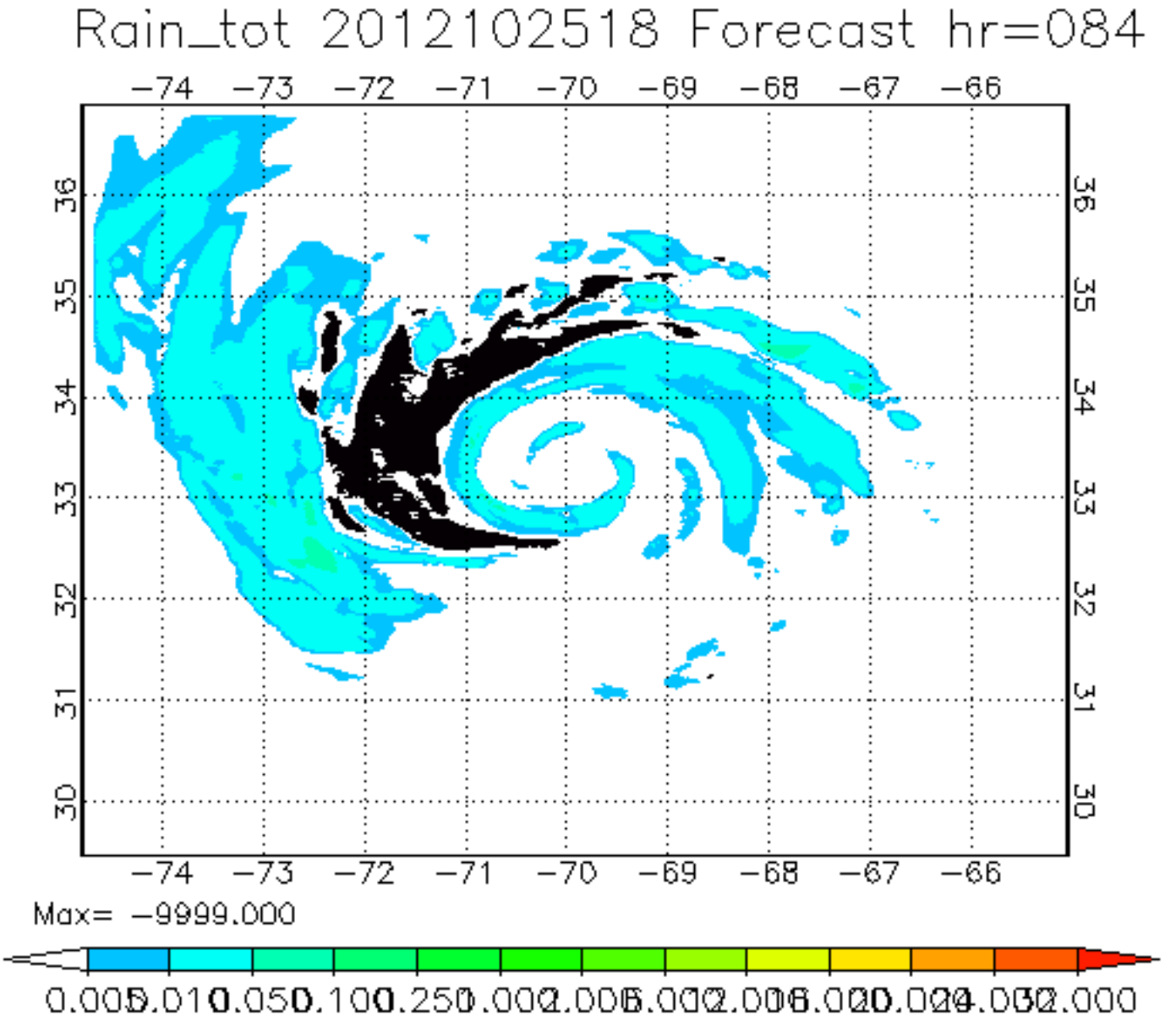
Rain_tot 2012102518 Forecast hr=084
−74 −73 −72 −71 −70 −69 −68 −67 −66
36 35 34 33 32 31 30
Max= −9999.000
0.005 0.01 0.05 0.10 0.25 1.00 2.00 3.00 4.00 6.00 8.00 10.00 12.00 16.00 20.00 24.00 32.00

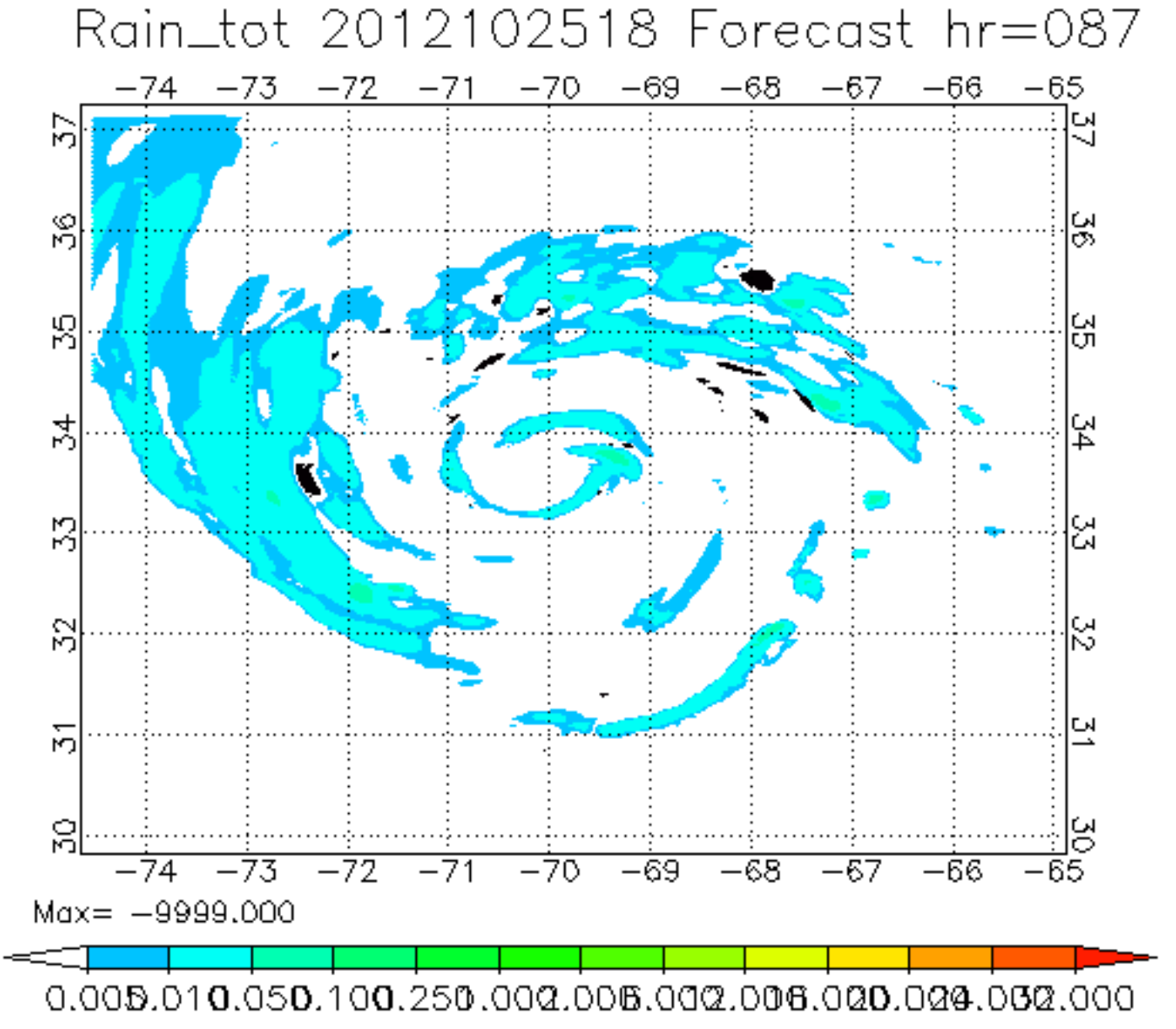
Rain_tot 2012102518 Forecast hr=087
−74 −73 −72 −71 −70 −69 −68 −67 −66 −65
37 36 35 34 33 32 31 30
Max= −9999.000
0.005 0.01 0.05 0.10 0.25 1.00 2.00 3.00 4.00 6.00 8.00 10.00 12.00 16.00 20.00 24.00 32.00

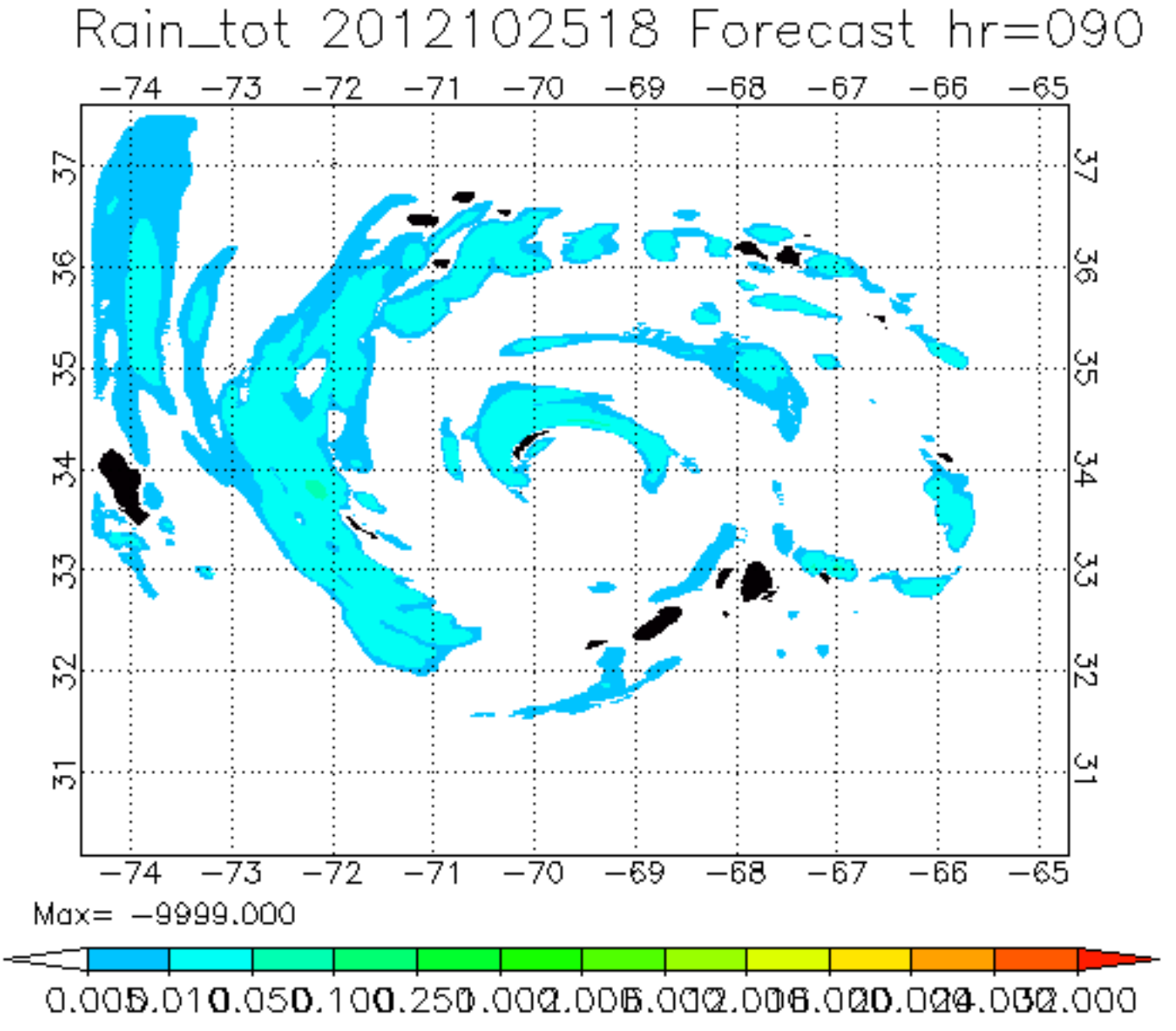
Rain_tot 2012102518 Forecast hr=090
−74 −73 −72 −71 −70 −69 −68 −67 −66 −65
37 36 35 34 33 32 31
Max= −9999.000
0.005 0.01 0.05 0.10 0.25 1.00 2.00 3.00 4.00 6.00 8.00 10.00 12.00 16.00 20.00 24.00 32.00

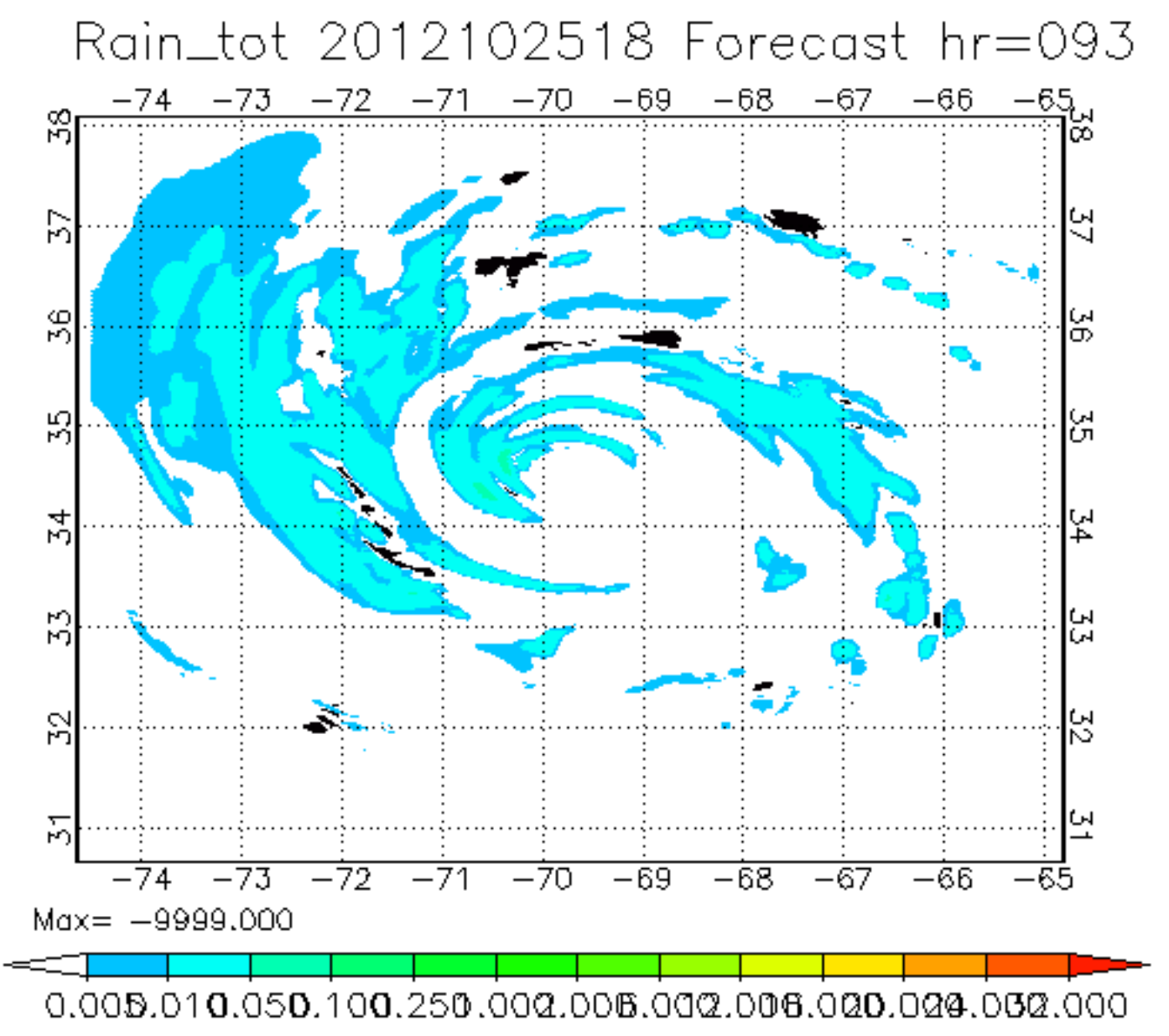
Rain_tot 2012102518 Forecast hr=093
−74 −73 −72 −71 −70 −69 −68 −67 −66 −65
38 37 36 35 34 33 32 31
Max= −9999.000
0.005 0.01 0.05 0.10 0.25 1.00 2.00 3.00 4.00 6.00 8.00 10.00 12.00 16.00 20.00 24.00 32.00

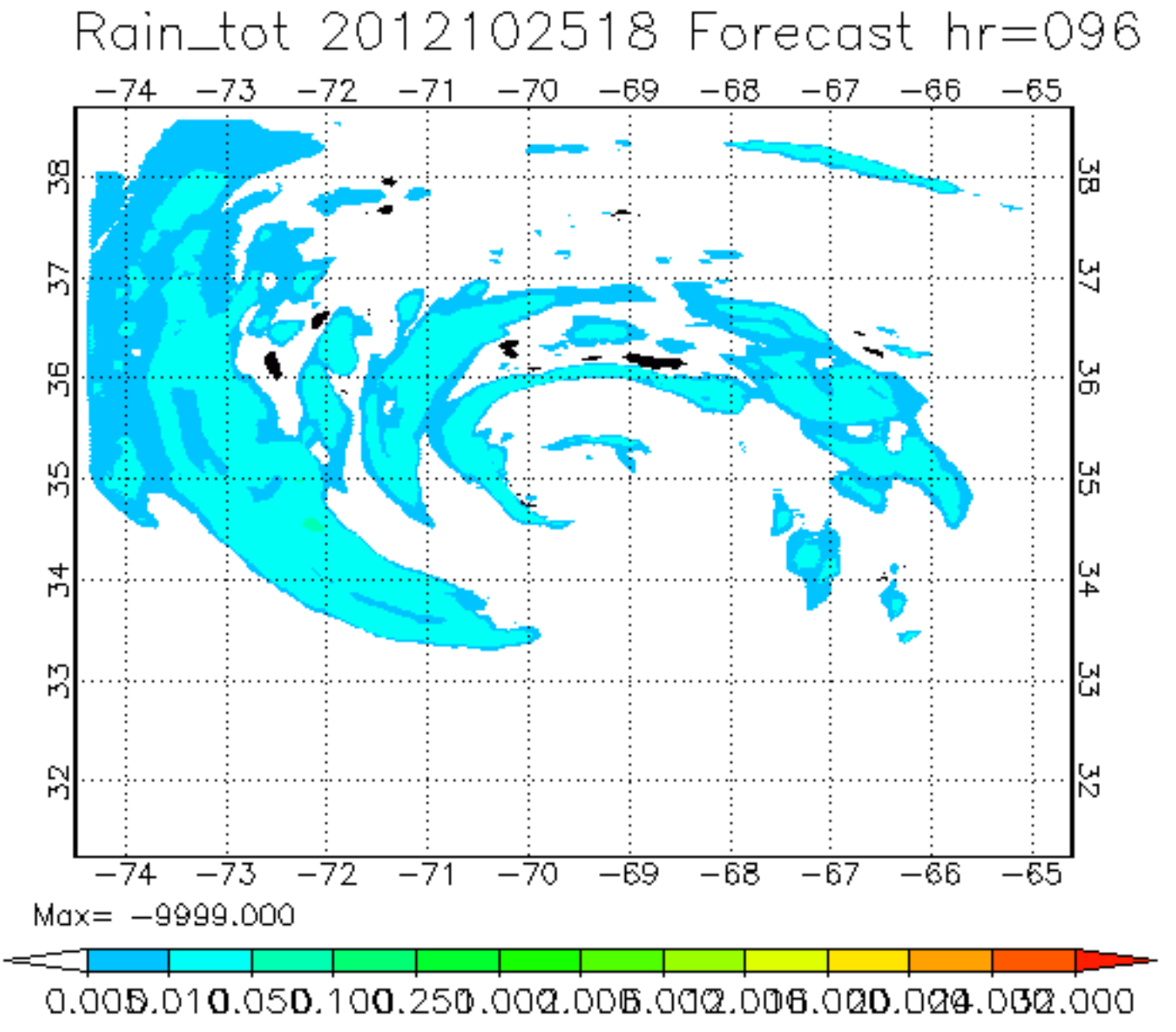
Rain_tot 2012102518 Forecast hr=096
−74 −73 −72 −71 −70 −69 −68 −67 −66 −65
38 37 36 35 34 33 32
Max= −9999.000
0.005 0.01 0.05 0.10 0.25 1.00 2.00 3.00 4.00 6.00 8.00 10.00 12.00 16.00 20.00 24.00 32.00

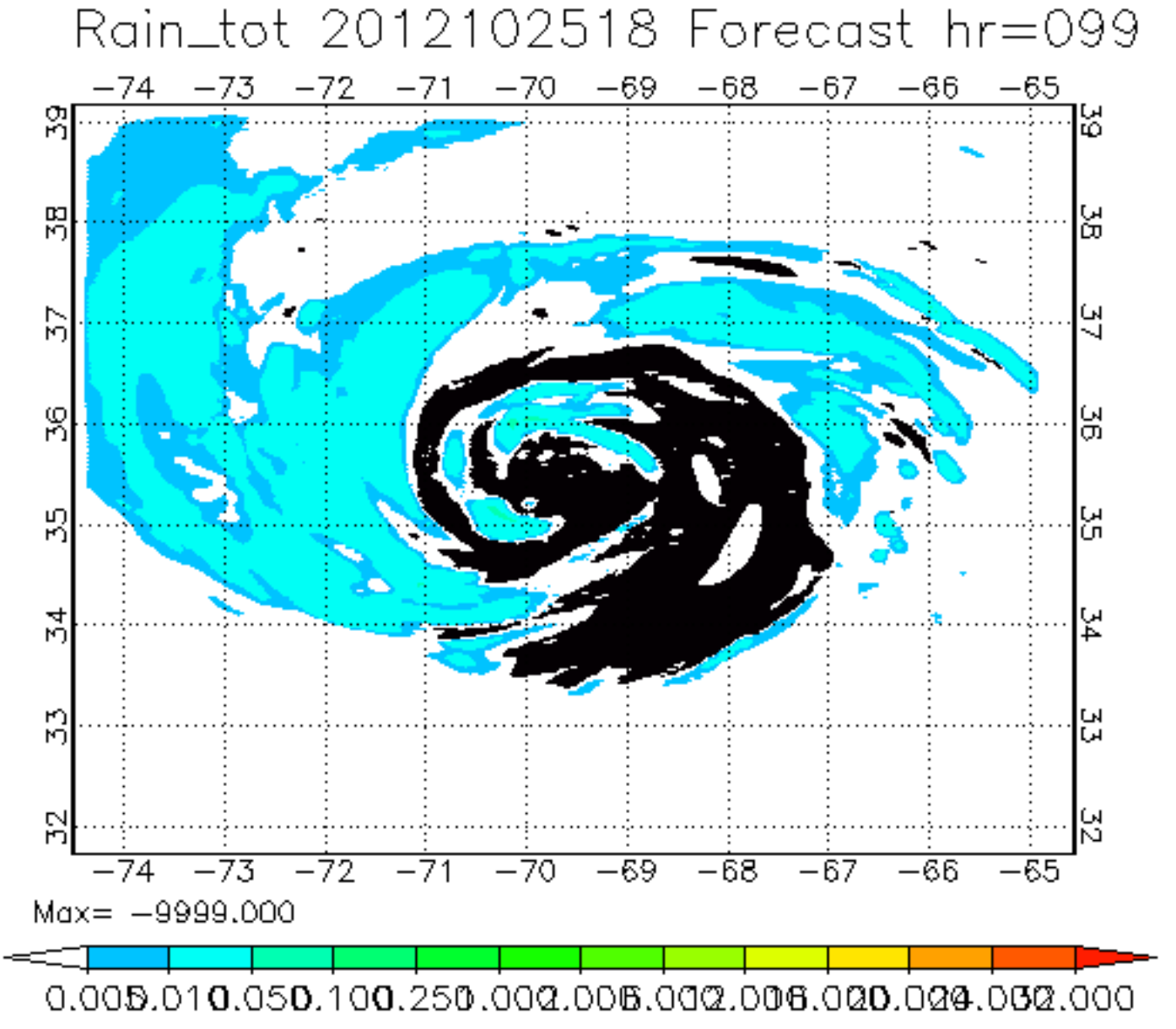
Rain_tot 2012102518 Forecast hr=099
−74 −73 −72 −71 −70 −69 −68 −67 −66 −65
39 38 37 36 35 34 33 32
Max= −9999.000
0.005 0.01 0.05 0.10 0.25 1.00 2.00 3.00 4.00 6.00 8.00 10.00 12.00 16.00 20.00 24.00 32.00

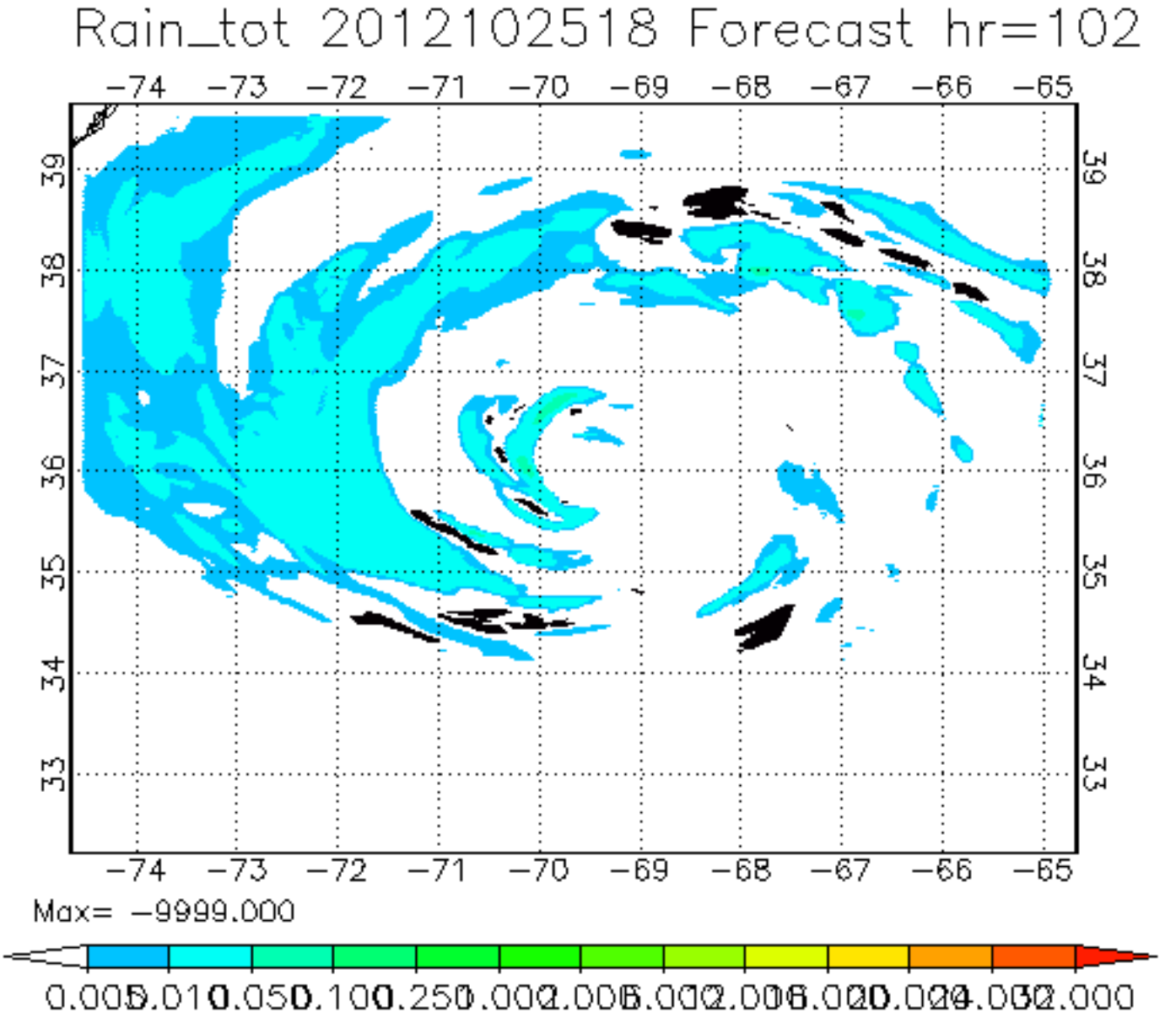
Rain_tot 2012102518 Forecast hr=102
−74 −73 −72 −71 −70 −69 −68 −67 −66 −65
39 38 37 36 35 34 33
Max= −9999.000
0.005 0.01 0.05 0.10 0.25 1.00 2.00 3.00 4.00 6.00 8.00 10.00 12.00 16.00 20.00 24.00 32.00

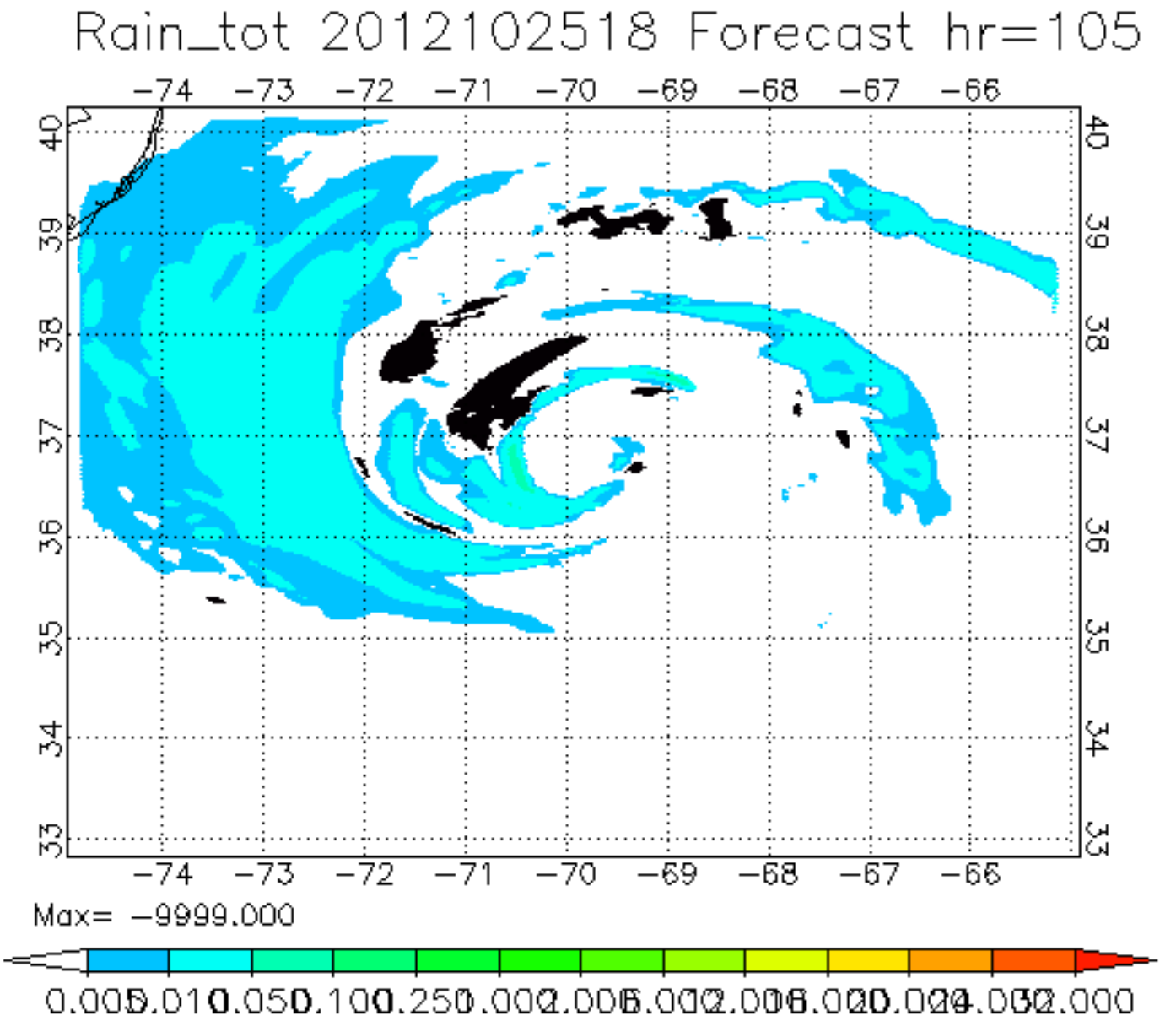
Rain_tot 2012102518 Forecast hr=105
-74 -73 -72 -71 -70 -69 -68 -67 -66
40 39 38 37 36 35 34 33
Max= -9999.000
0.005 0.01 0.05 0.10 0.25 1.00 2.00 3.00 4.00 6.00 8.00 10.00 12.00 16.00 20.00 24.00 32.00

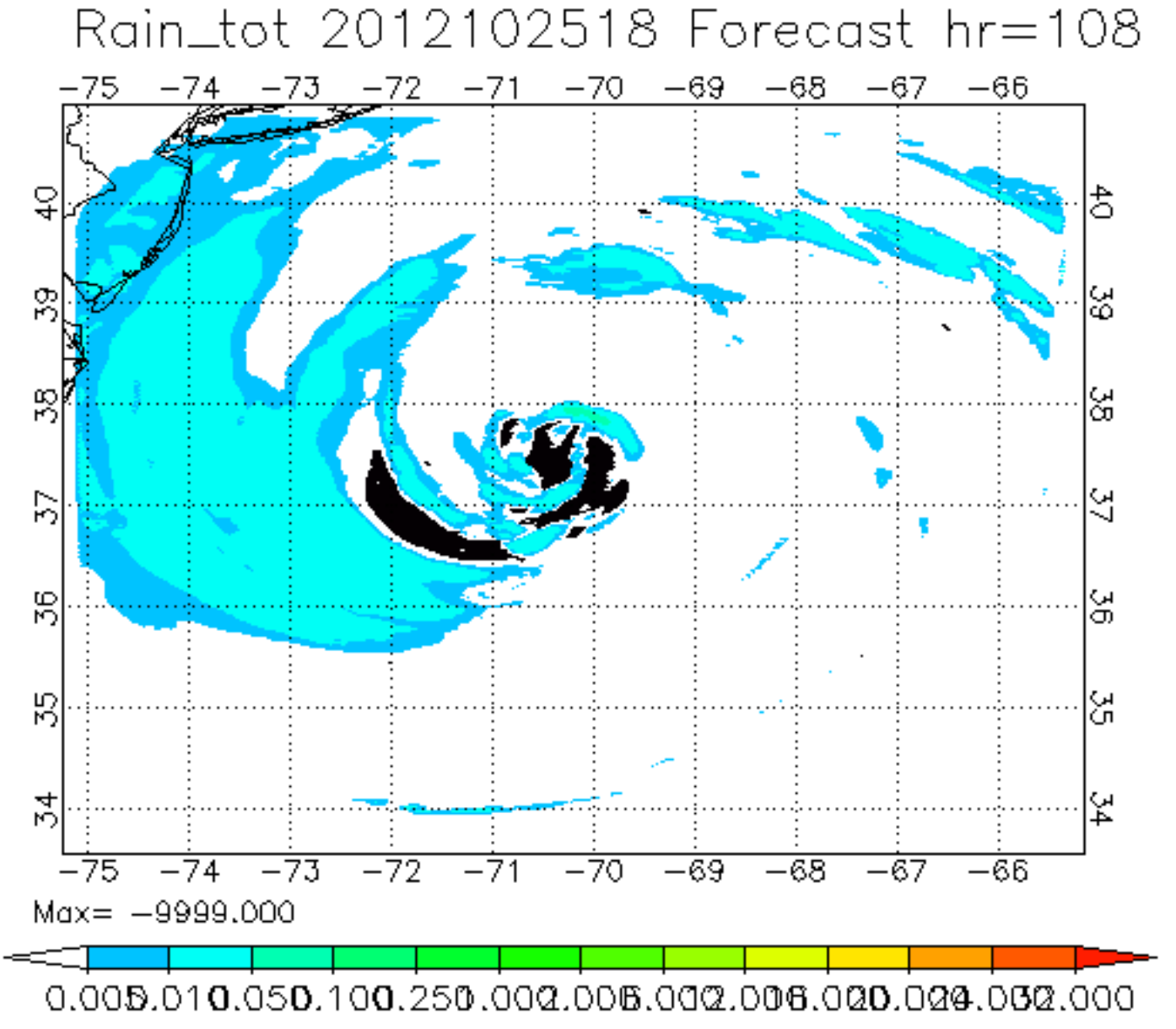
Rain_tot 2012102518 Forecast hr=108
−75 −74 −73 −72 −71 −70 −69 −68 −67 −66
40 39 38 37 36 35 34
Max= −9999.000
0.005 0.01 0.05 0.10 0.25 1.00 2.00 3.00 4.00 6.00 8.00 10.00 12.00 16.00 20.00 24.00 32.00

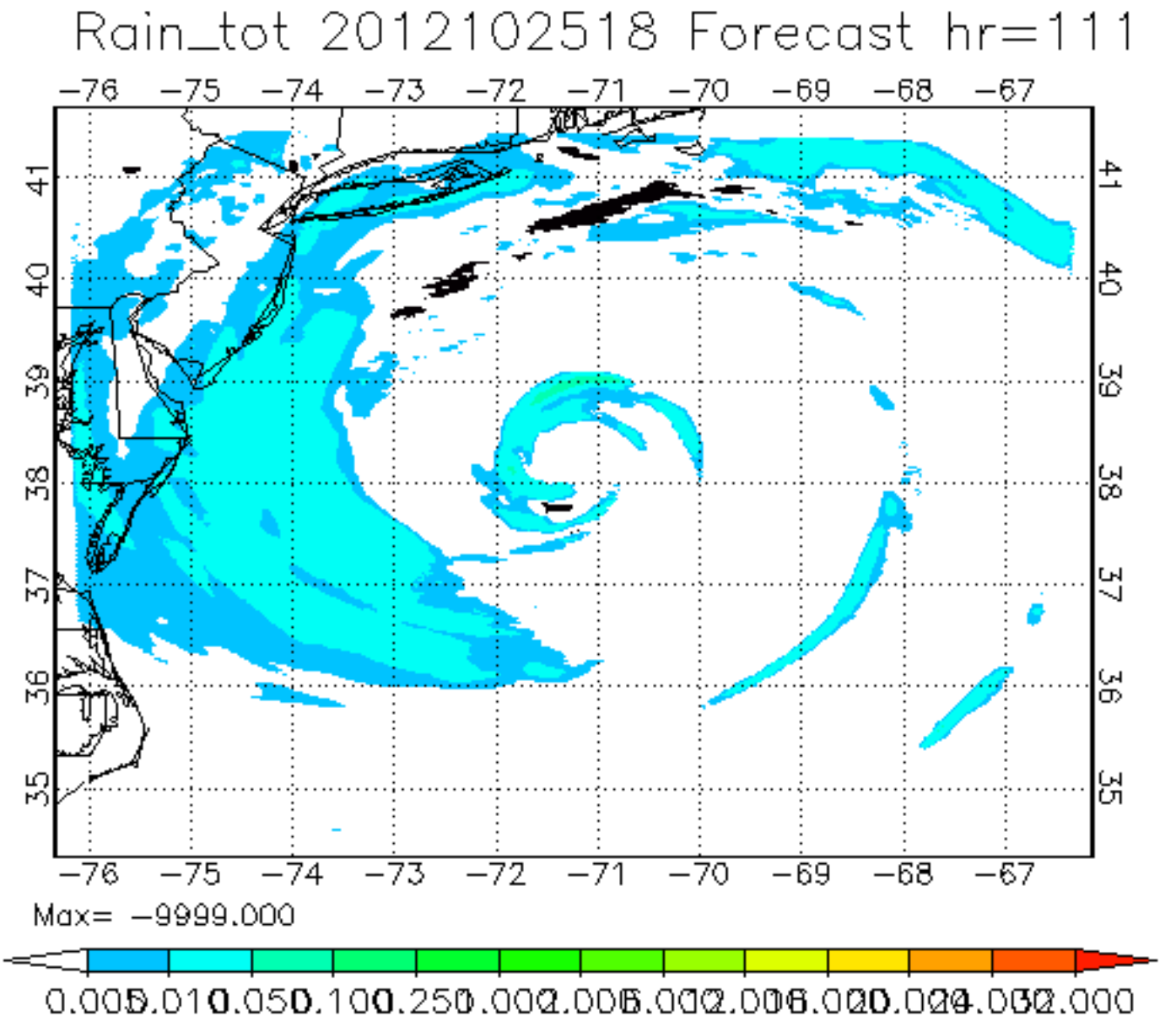
Rain_tot 2012102518 Forecast hr=111
−76 −75 −74 −73 −72 −71 −70 −69 −68 −67
41 40 39 38 37 36 35
Max= −9999.000
0.005 0.01 0.05 0.10 0.25 1.00 2.00 3.00 4.00 6.00 8.00 10.00 12.00 16.00 20.00 24.00 32.00

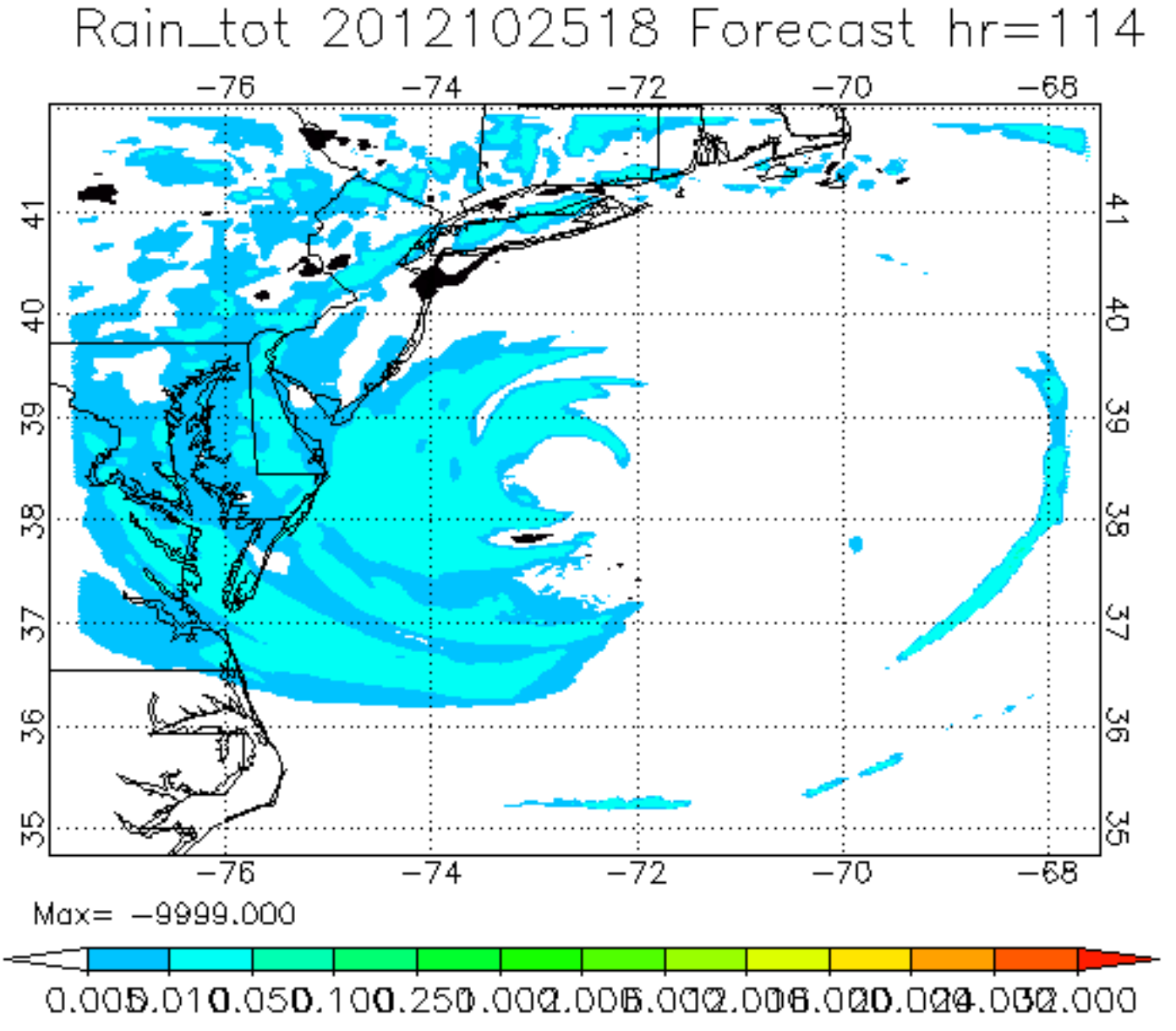
Rain_tot 2012102518 Forecast hr=114
-76
-74
-72
-70
-68
41
40
39
38
37
36
35
Max= -9999.000
0.005
0.01
0.05
0.10
0.25
1.00
2.00
3.00
4.00
6.00
8.00
10.00
12.00
16.00
20.00
24.00
32.00

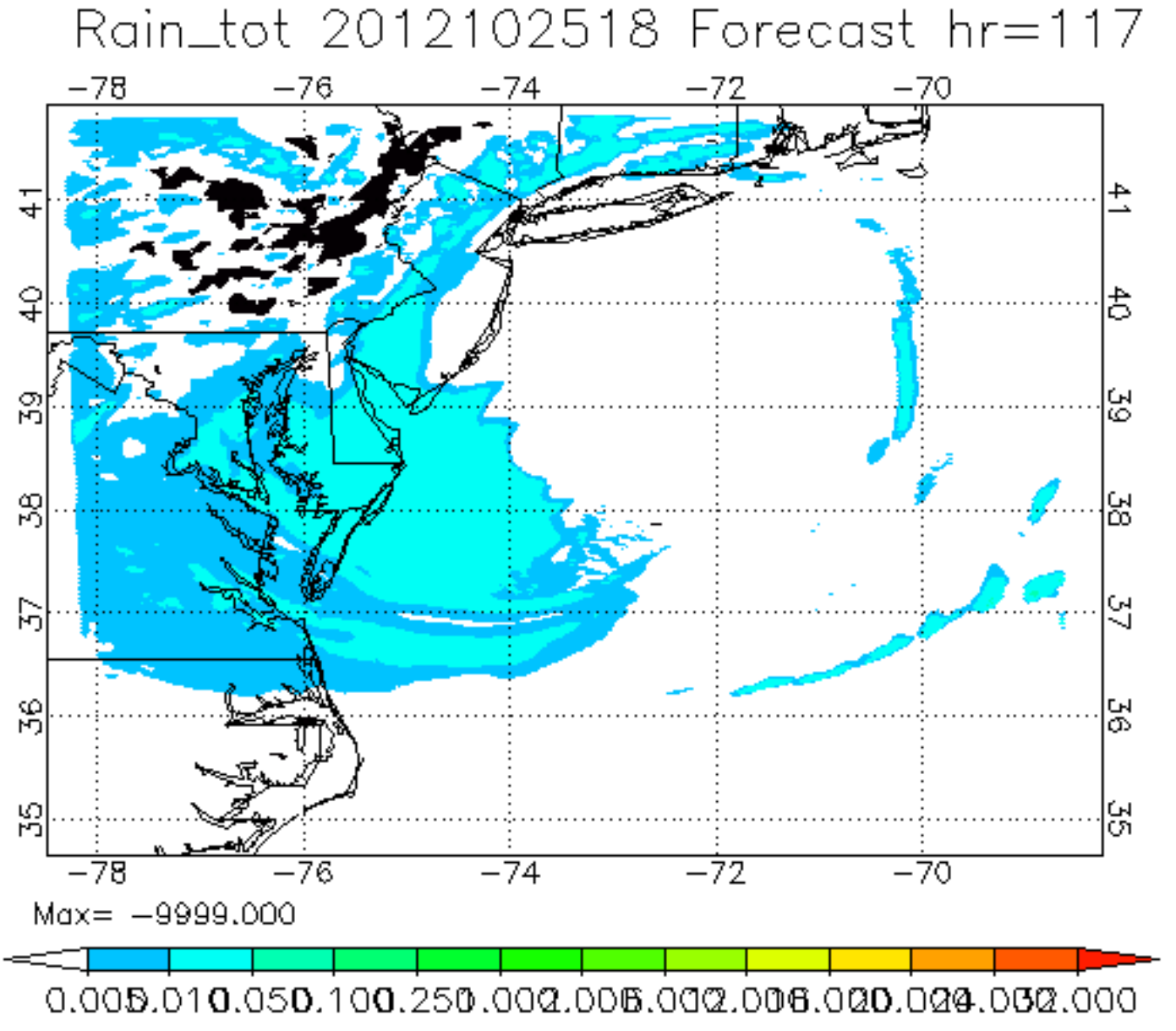
Rain_tot 2012102518 Forecast hr=117
−78
−76
−74
−72
−70
41
40
39
38
37
36
35
Max= −9999.000
0.005
0.010
0.050
0.100
0.250
1.000
2.000
5.000
12.000
16.000
20.000
24.000
32.000

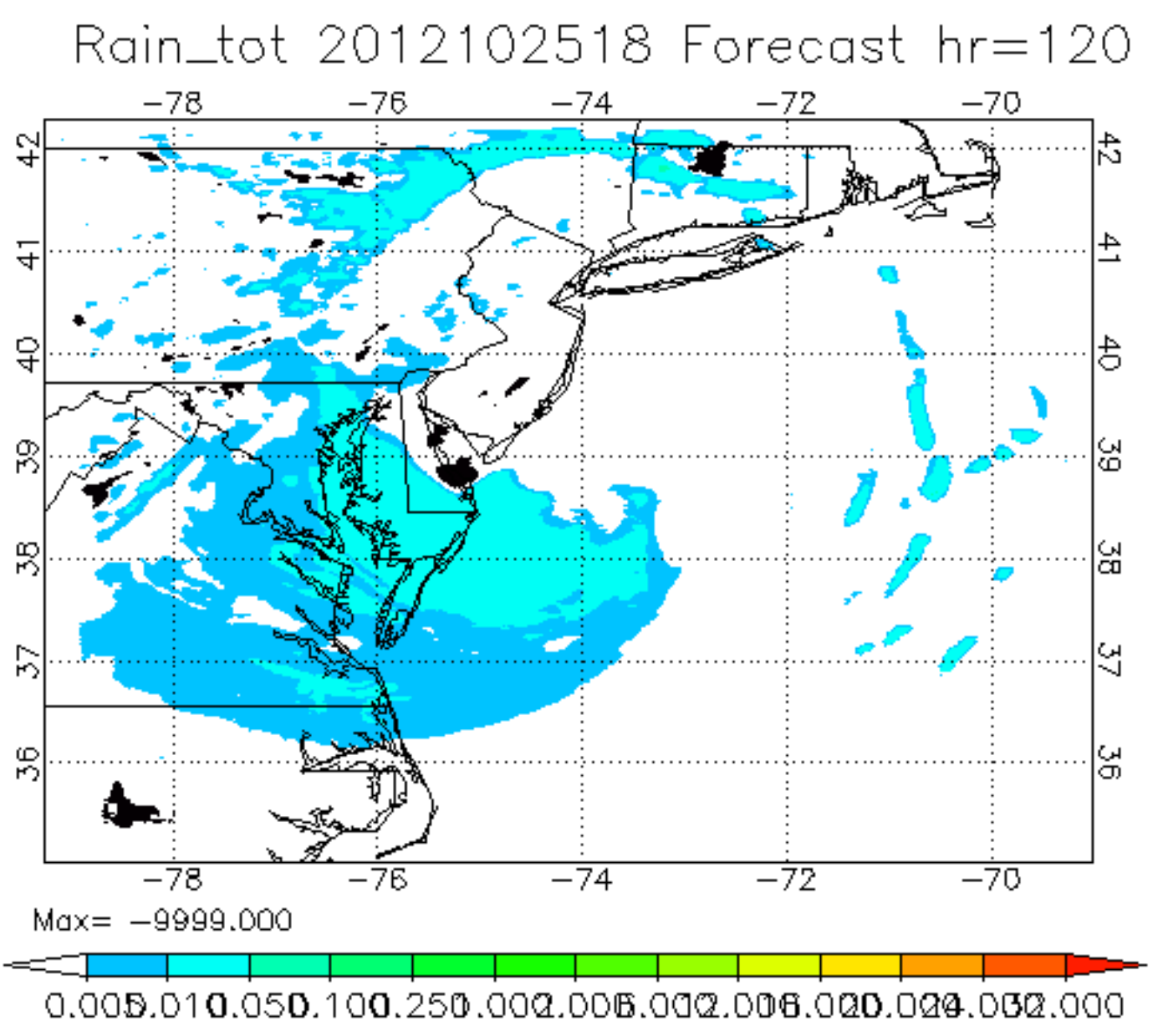
Rain_tot 2012102518 Forecast hr=120
-78
-76
-74
-72
-70
42
41
40
39
38
37
36
Max= -9999.000
0.005
0.01
0.05
0.10
0.25
1.00
2.00
3.00
4.00
6.00
10.00
20.00
32.00

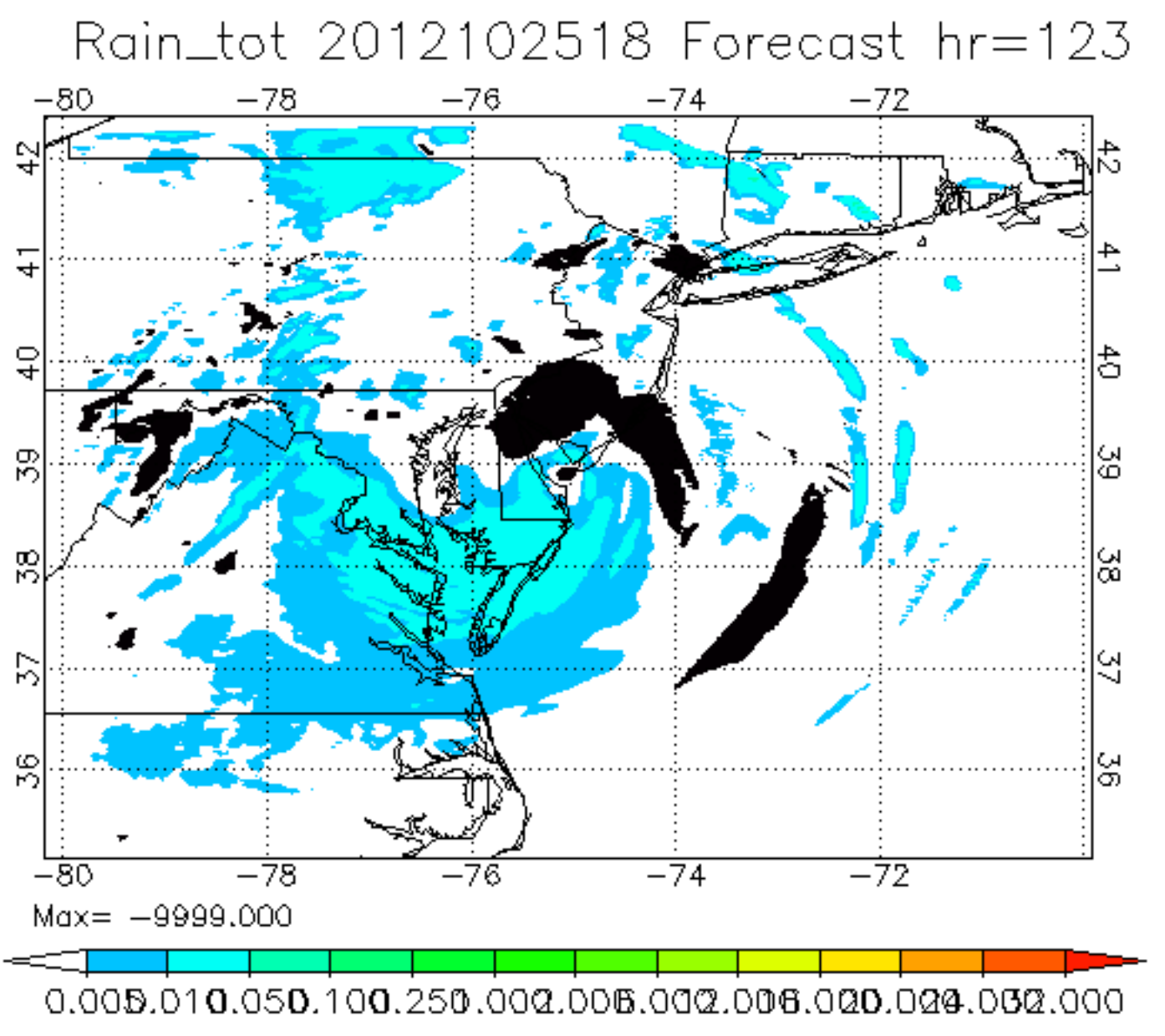
Rain_tot 2012102518 Forecast hr=123
−80
−78
−76
−74
−72
42
41
40
39
38
37
36
Max= −9999.000
0.005
0.01
0.05
0.10
0.25
1.00
2.00
3.00
4.00
6.00
10.00
16.00
24.00
32.00

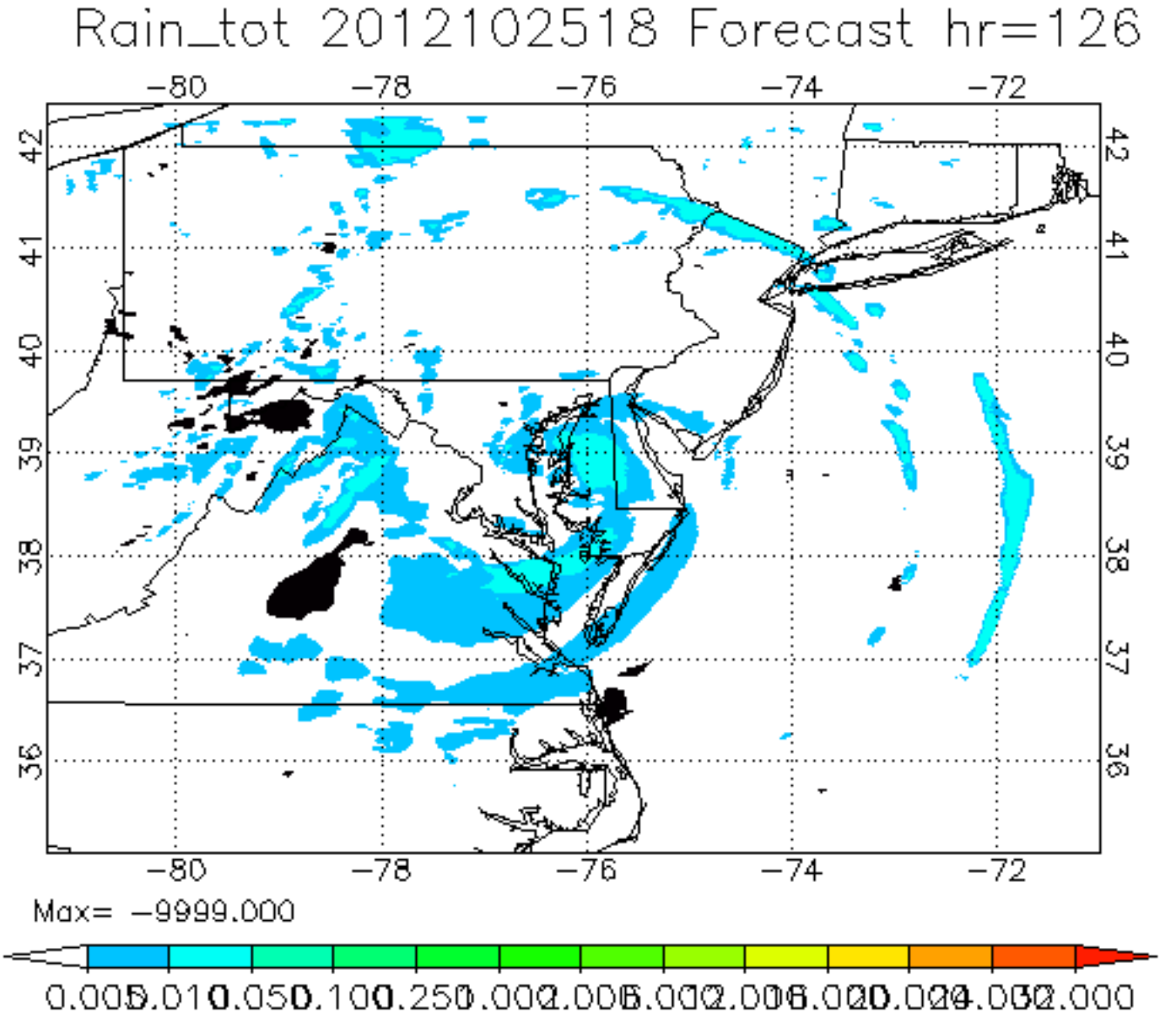
Rain_tot 2012102518 Forecast hr=126
−80
−78
−76
−74
−72
42
41
40
39
38
37
36
Max= −9999.000
0.005
0.01
0.05
0.10
0.25
1.00
2.00
5.00
12.00
16.00
20.00
24.00
32.00