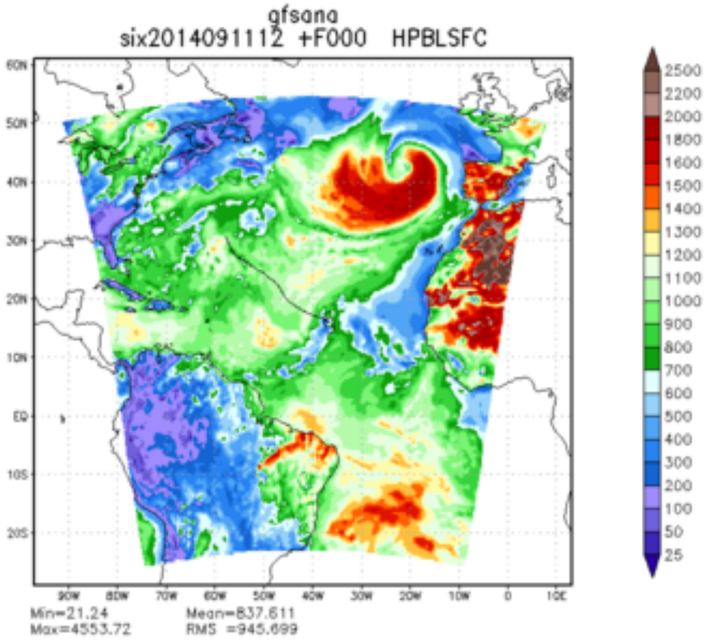
gfsana
six2014091112 +F000 HPBLSFC
Min=21.24
Max=4553.72
Mean=837.611
RMS =945.699

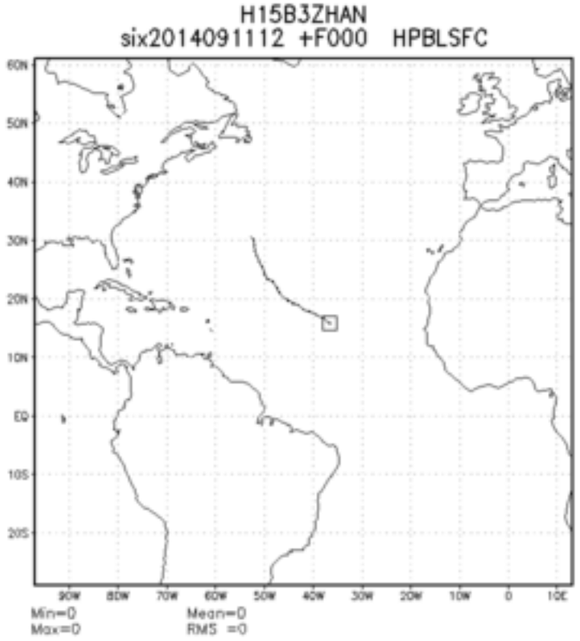
H15B3ZHAN
six2014091112 +F000 HPBLSFC
Min=0
Max=0
Mean=0
RMS =0

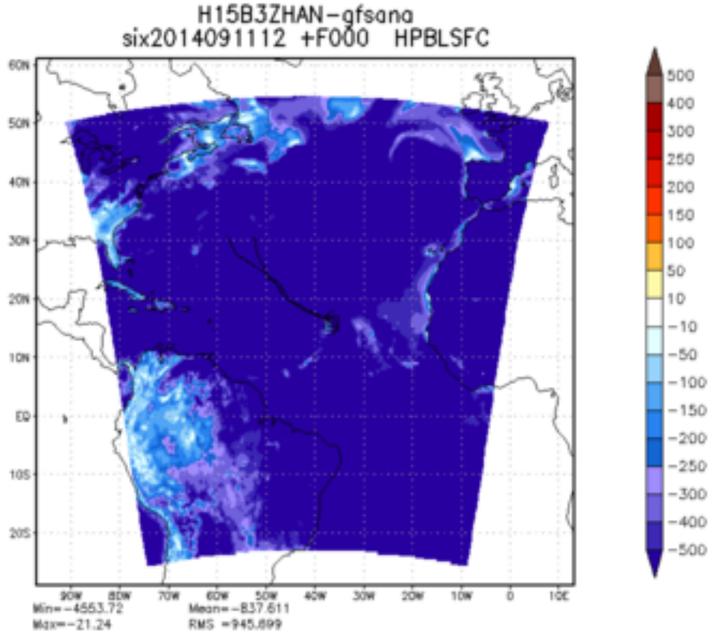
H15B3ZHAN-gfsana
six2014091112 +F000 HPBLSFC
Min=-4553.72
Max=-21.24
Mean=-837.611
RMS =945.699

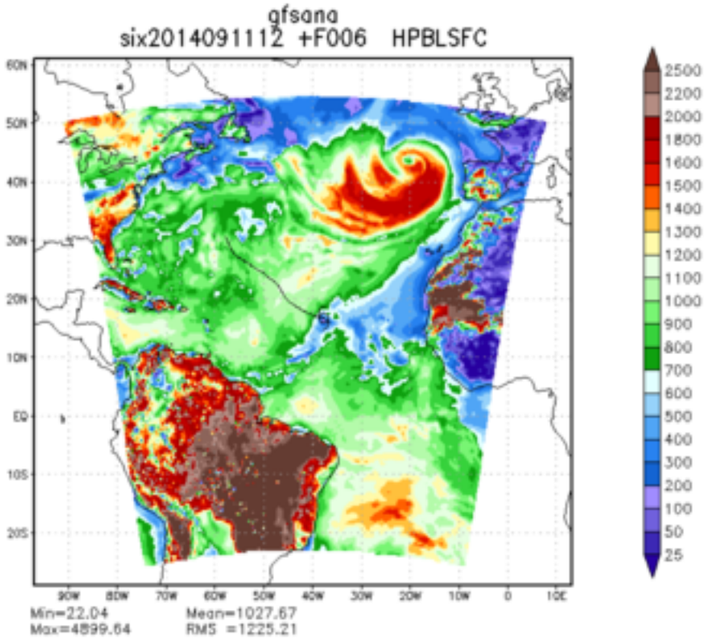
gfsana
six2014091112 +F006 HPBLSFC
Min=22.04
Max=4899.64
Mean=1027.67
RMS =1225.21

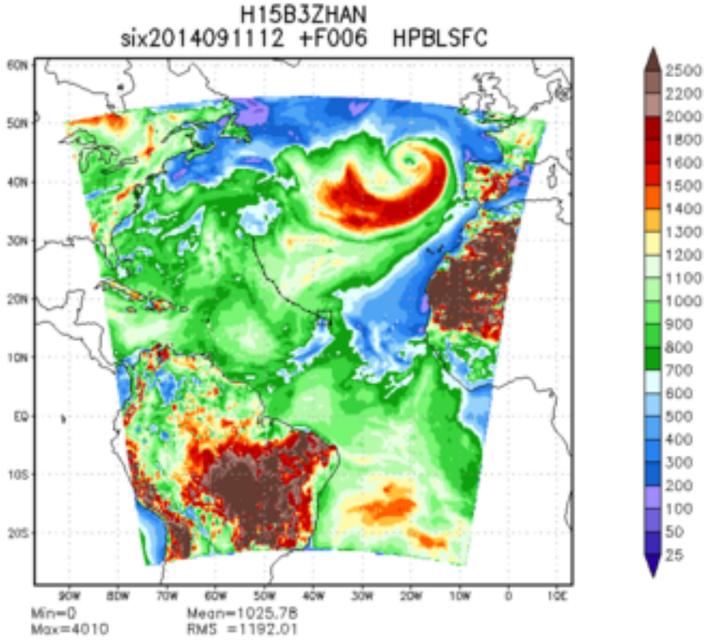
H15B3ZHAN
six2014091112 +F006 HPBLSFC
Min=0
Max=4010
Mean=1025.78
RMS =1192.01

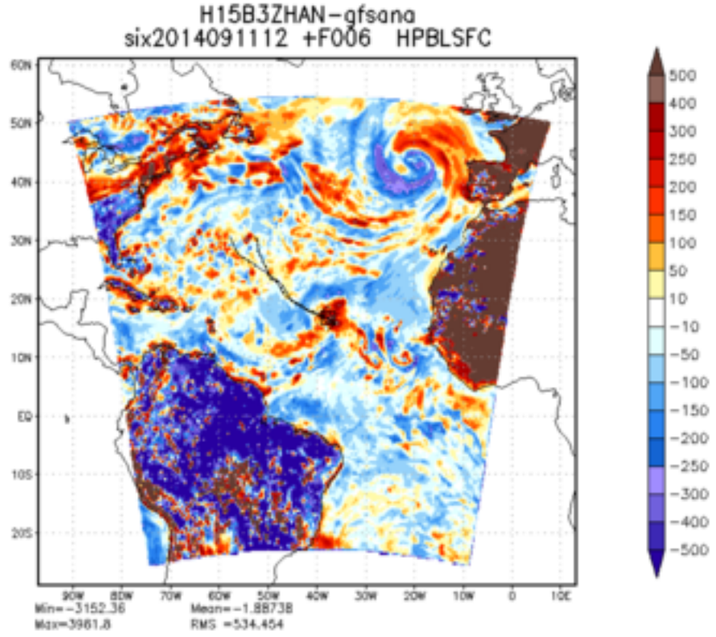
H15B3ZHAN-gfsana
six2014091112 +F006 HPBLSFC
Min=-3152.36
Max=3981.8
Mean=-1.88738
RMS =534.454

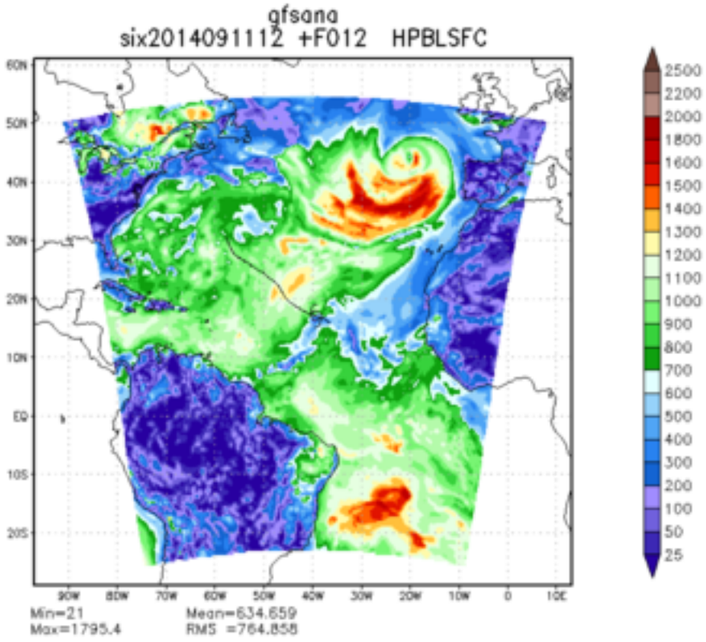
gfsana
six2014091112 +F012 HPBLSFC
Min=21
Max=1795.4
Mean=634.659
RMS =764.858

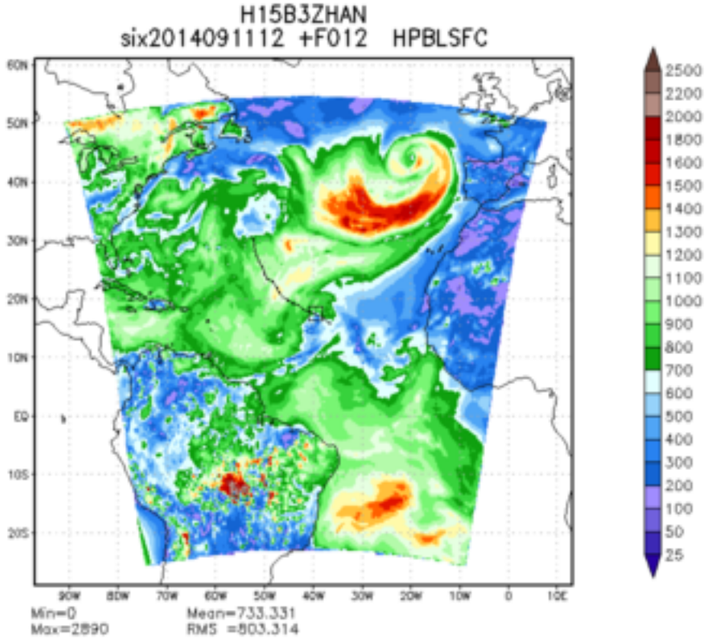
H15B3ZHAN
six2014091112 +F012 HPBLSFC
Min=0
Max=2890
Mean=733.331
RMS =803.314

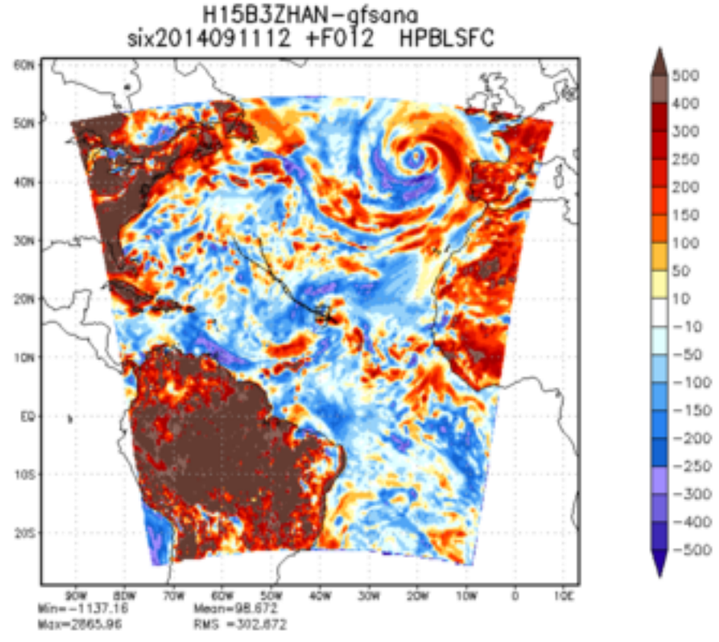
H15B3ZHAN-gfsana
six2014091112 +F012 HPBLSFC
Min=-1137.16
Max=2865.96
Mean=98.672
RMS =302.672

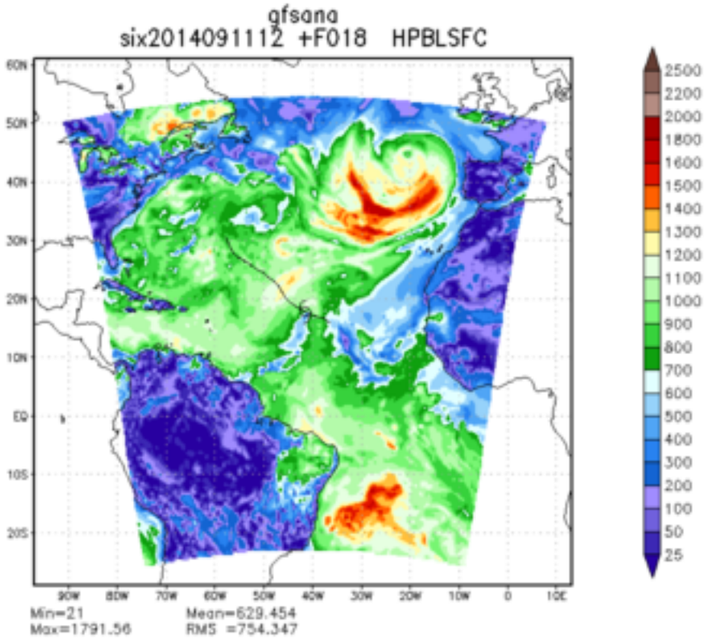
gfsana
six2014091112 +F018 HPBLSFC
Min=21
Max=1791.56
Mean=629.454
RMS =754.347

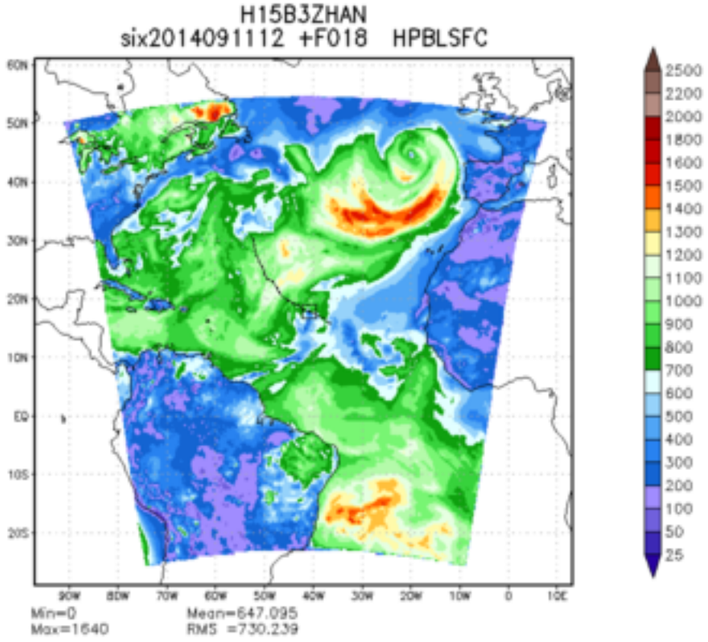
H15B3ZHAN
six2014091112 +F018 HPBLSFC
Min=0
Max=1640
Mean=647.095
RMS =730.239

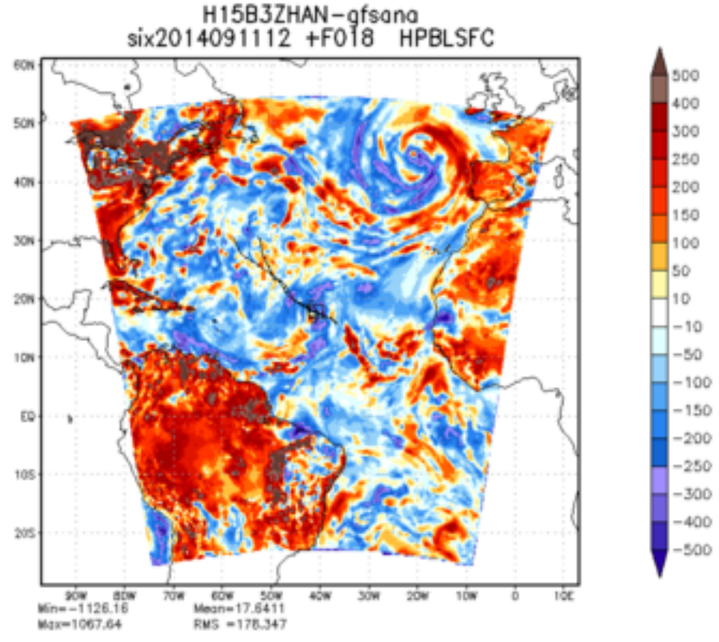
H15B3ZHAN-gfsana
six2014091112 +F018 HPBLSFC
Min=-1126.16
Max=1067.64
Mean=17.6411
RMS =176.347

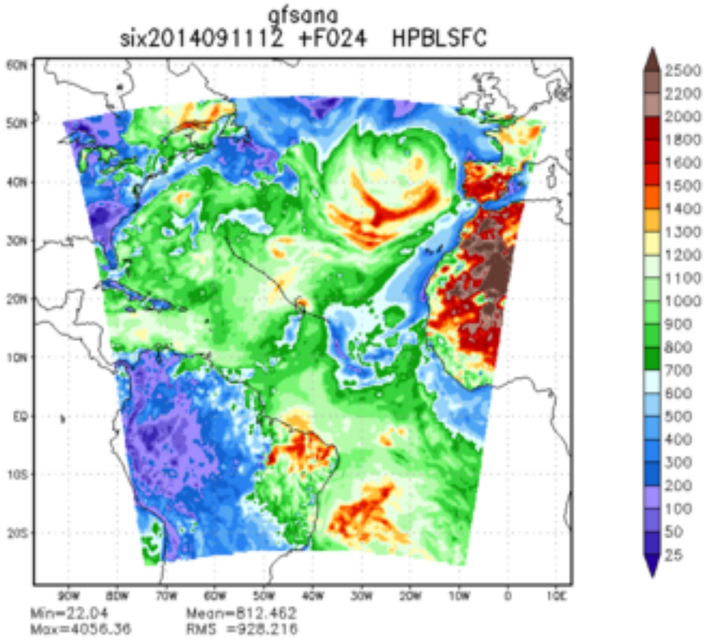
gfsana
six2014091112 +F024 HPBLSFC
Min=22.04
Max=4056.36
Mean=812.462
RMS =928.216

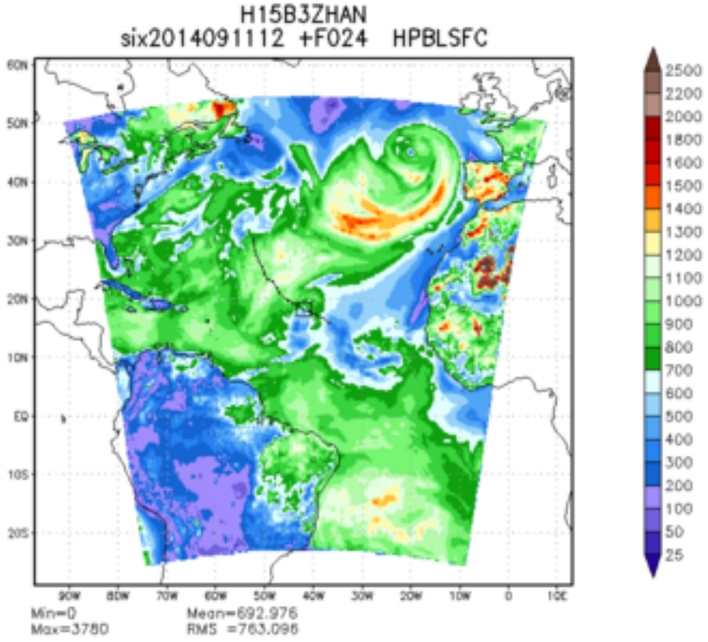
H15B3ZHAN
six2014091112 +F024 HPBLSFC
Min=0
Max=3780
Mean=692.976
RMS =763.096

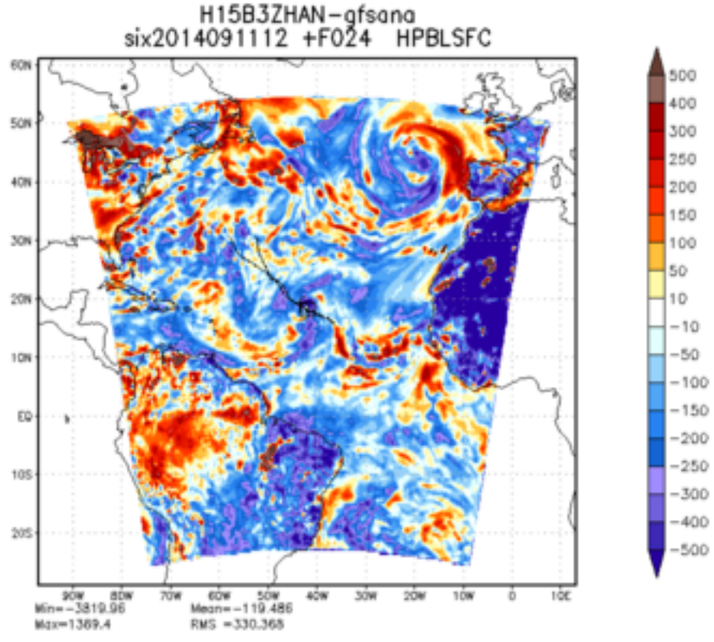
H15B3ZHAN-gfsana
six2014091112 +F024 HPBLSFC
Min=-3819.96
Max=1369.4
Mean=-119.486
RMS =330.368

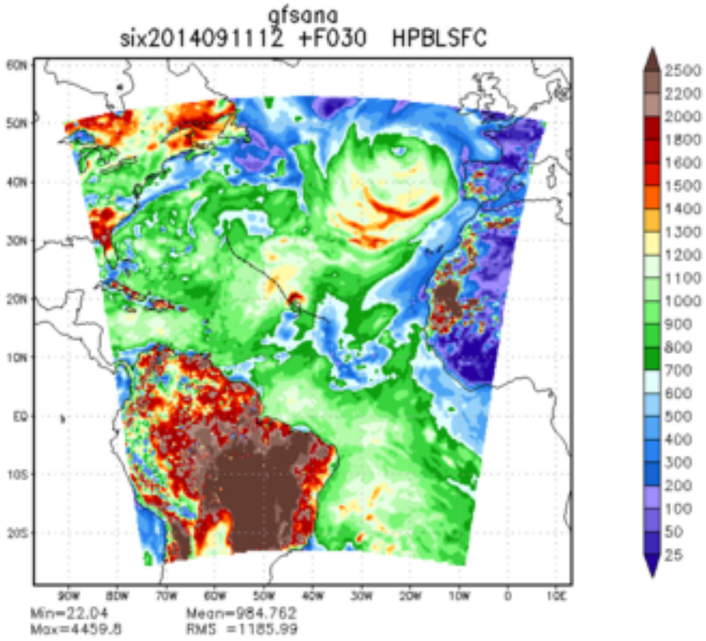
gfsana
six2014091112 +F030 HPBLSFC
Min=22.04
Max=4459.8
Mean=984.762
RMS =1185.99

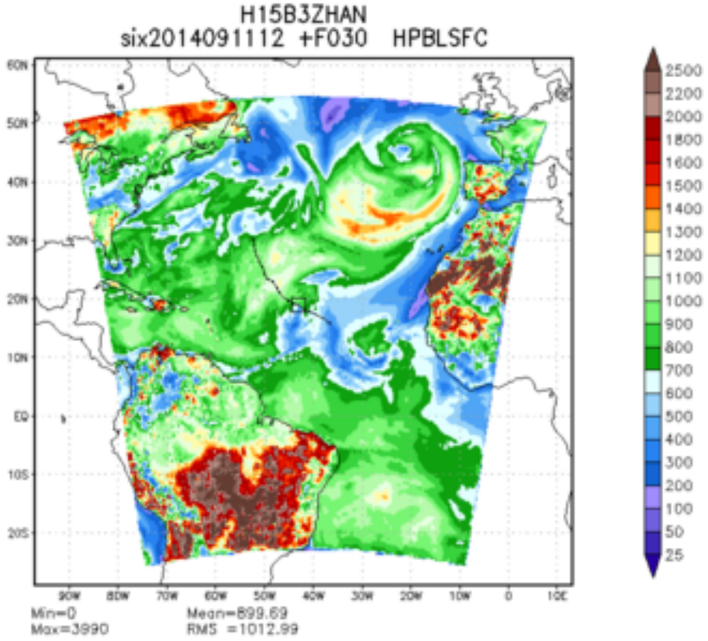
H15B3ZHAN
six2014091112 +F030 HPBLSFC
Min=0
Max=3990
Mean=899.69
RMS =1012.99

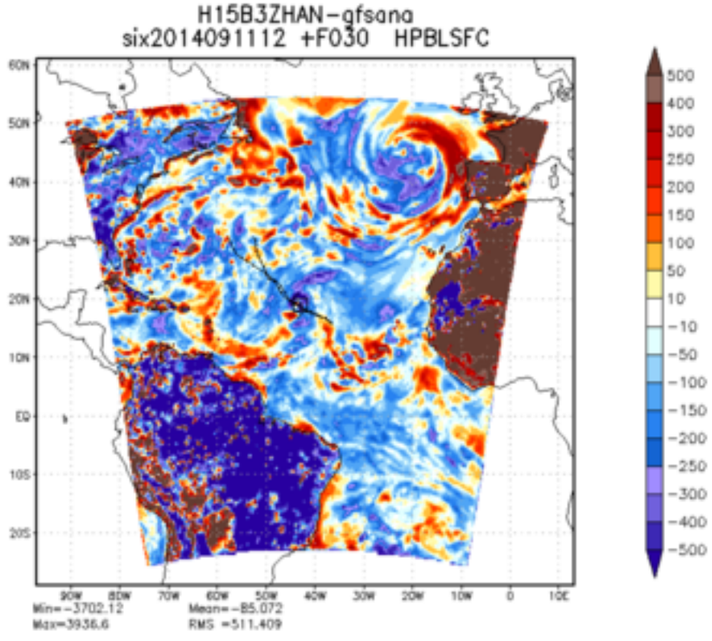
H15B3ZHAN-gfsana
six2014091112 +F030 HPBLSFC
Min=-3702.12
Max=3936.6
Mean=-85.072
RMS =511.409

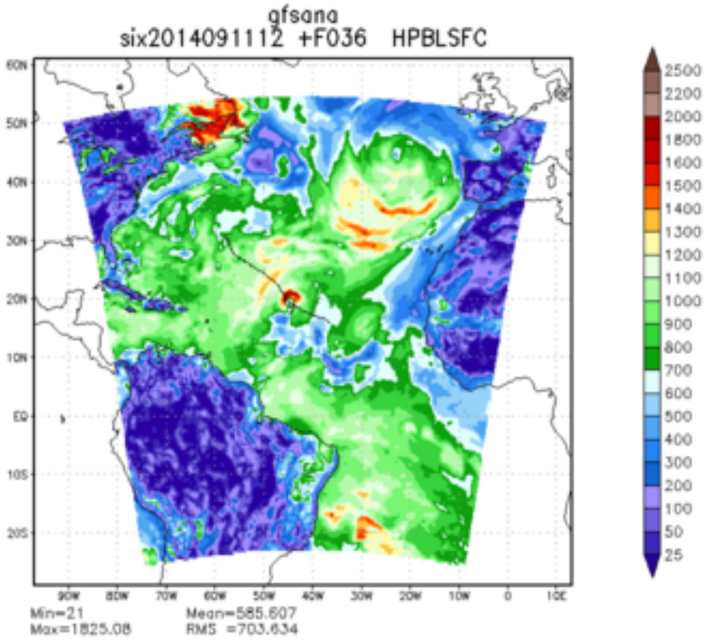
gfsana
six2014091112 +F036 HPBLSFC
Min=21
Max=1825.08
Mean=585.607
RMS =703.634

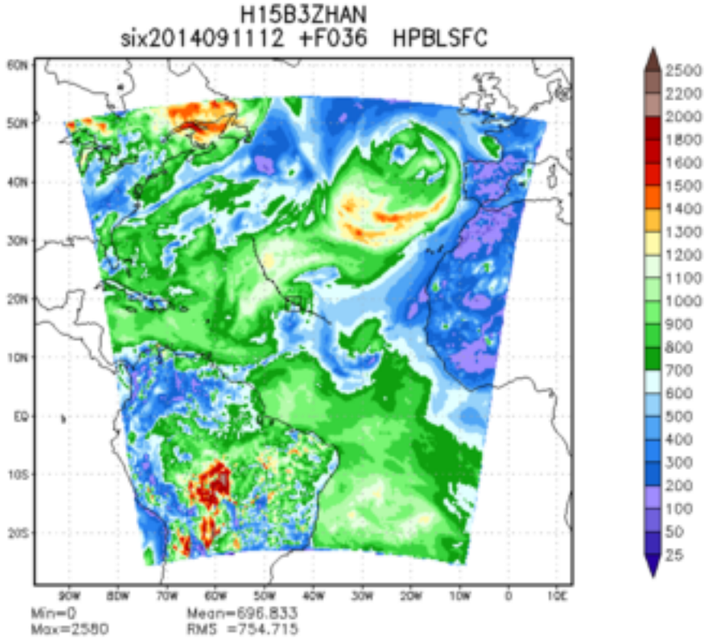
H15B3ZHAN
six2014091112 +F036 HPBLSFC
Min=0
Max=2580
Mean=696.833
RMS =754.715

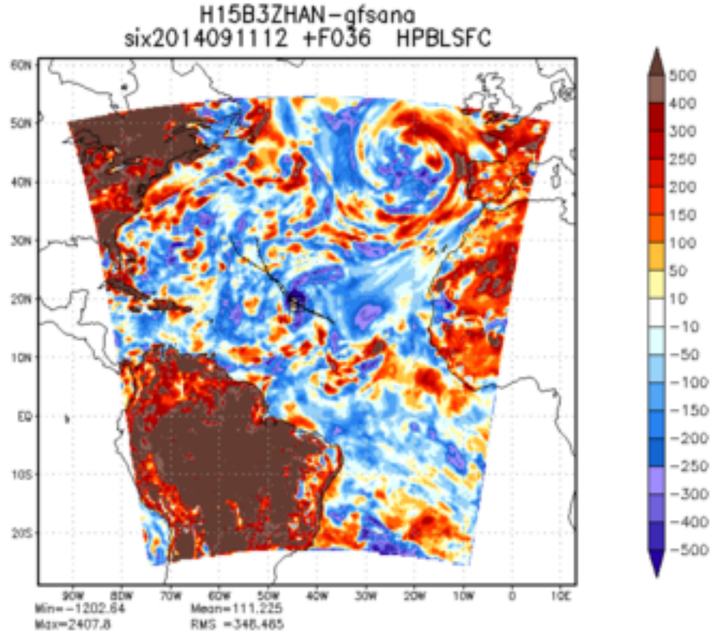
H15B3ZHAN-gfsana
six2014091112 +F036 HPBLSFC
Min=-1202.64
Max=2407.8
Mean=111.225
RMS =346.465

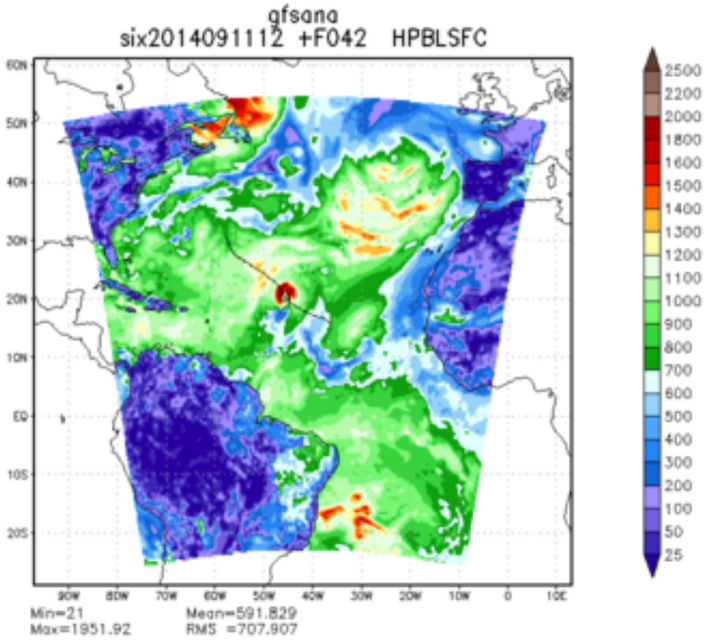
gfsana
six2014091112 +F042 HPBLSFC
Min=21
Max=1951.92
Mean=591.829
RMS =707.907

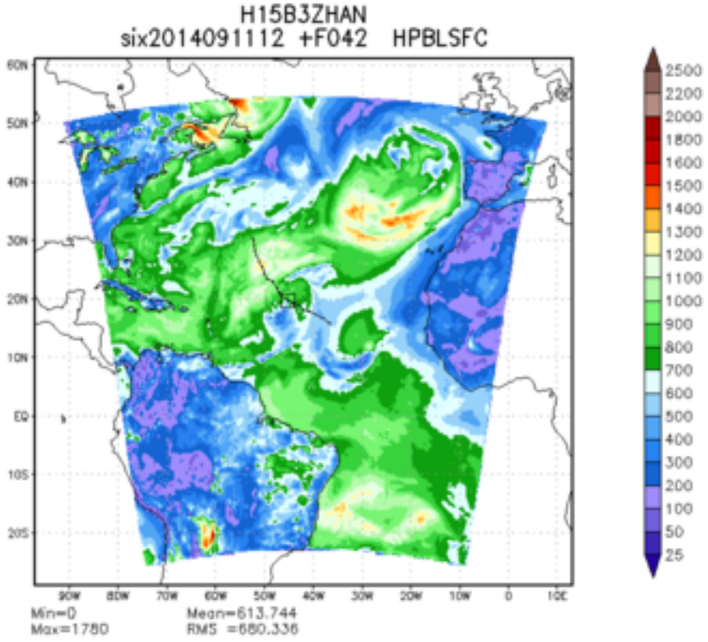
H15B3ZHAN
six2014091112 +F042 HPBLSFC
Min=0
Max=1780
Mean=613.744
RMS =680.336

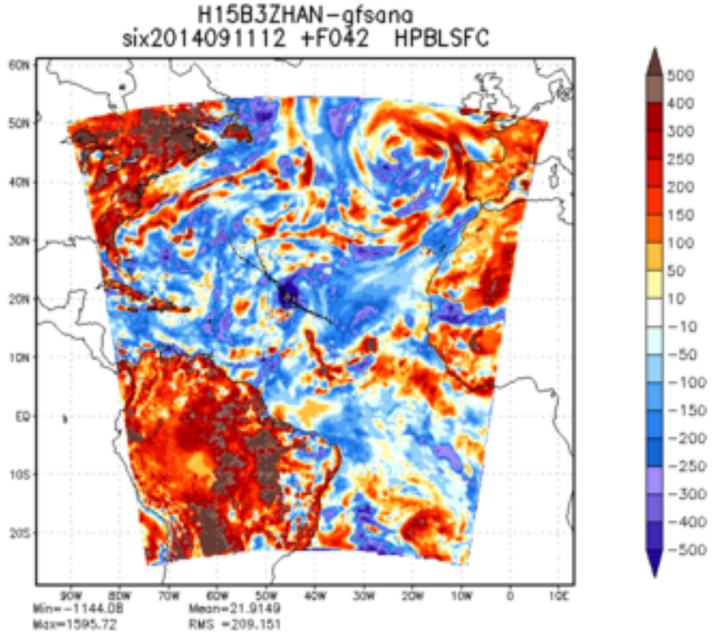
H15B3ZHAN-gfsana
six2014091112 +F042 HPBLSFC
Min=-1144.08
Max=1595.72
Mean=21.9149
RMS =209.151

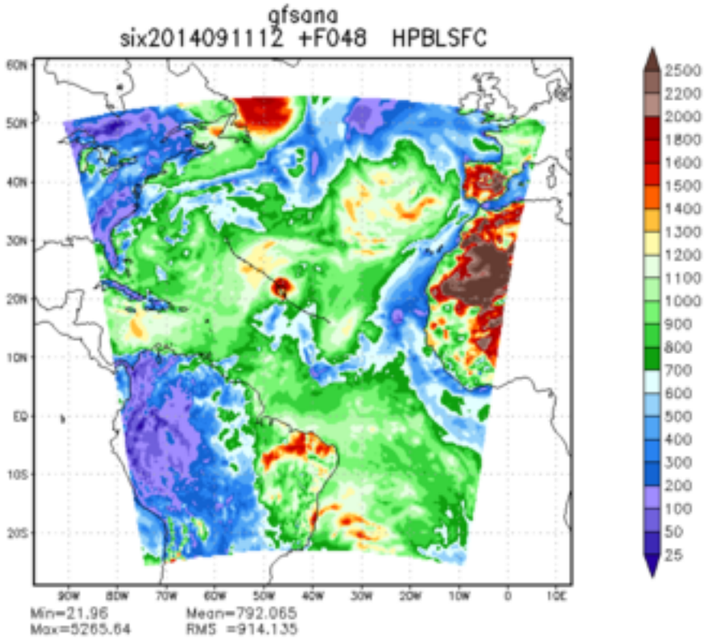
gfsana
six2014091112 +F048 HPBLSFC
Min=21.96 Mean=792.065
Max=5265.64 RMS =914.135

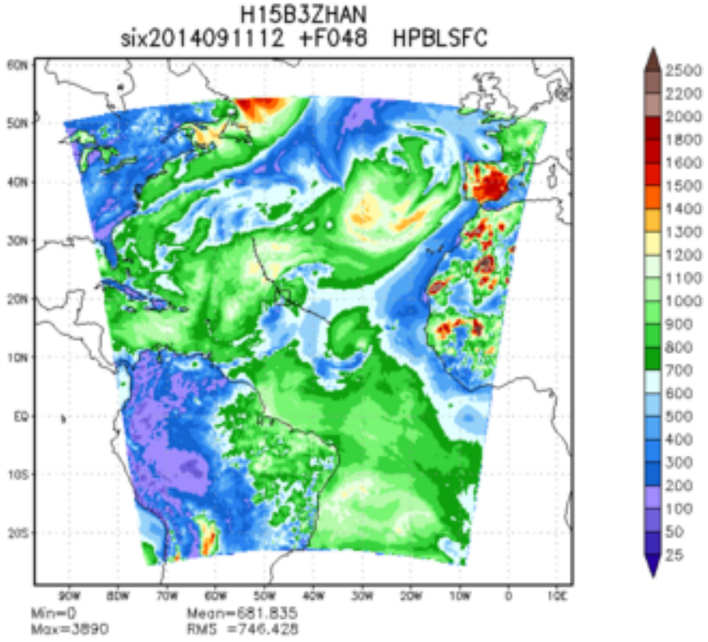
H15B3ZHAN
six2014091112 +F048 HPBLSFC
Min=0 Mean=681.835
Max=3890 RMS =746.428

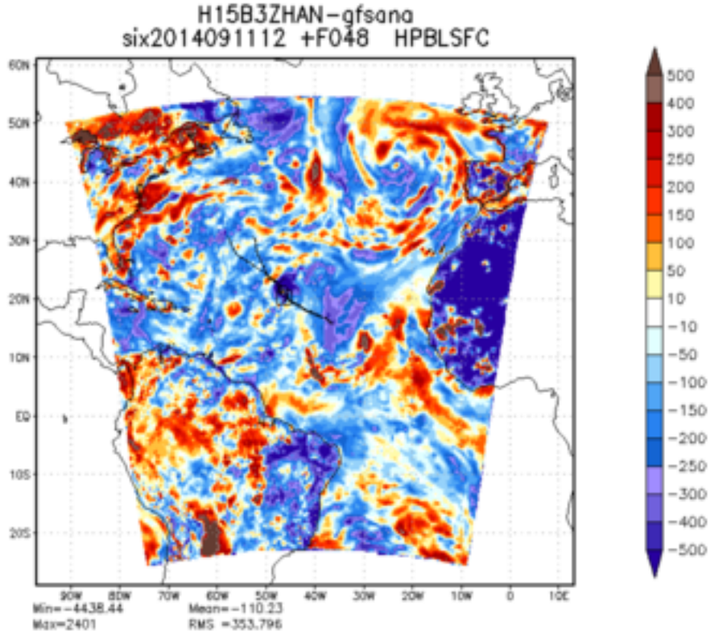
H15B3ZHAN-gfsana
six2014091112 +F048 HPBLSFC
Min=-4438.44 Mean=-110.23
Max=2401 RMS =353.796

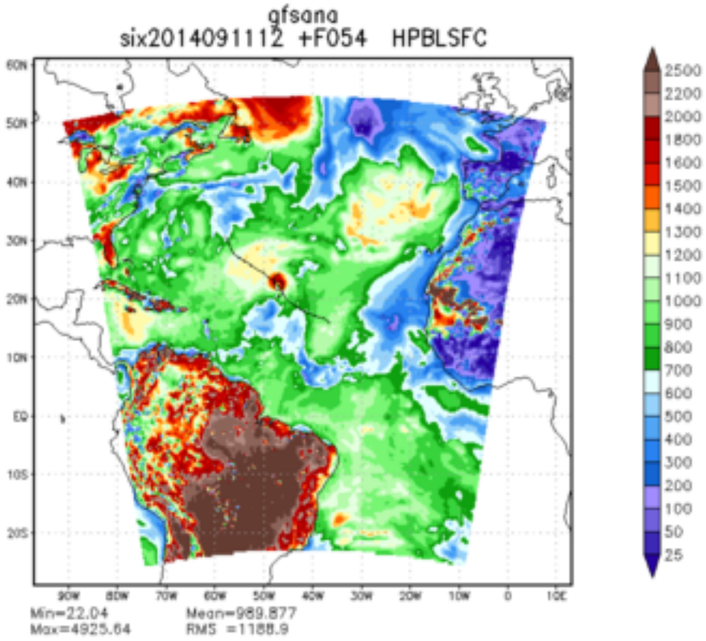
gfsana
six2014091112 +F054 HPBLSFC
Min=22.04
Max=4925.64
Mean=989.877
RMS =1188.9

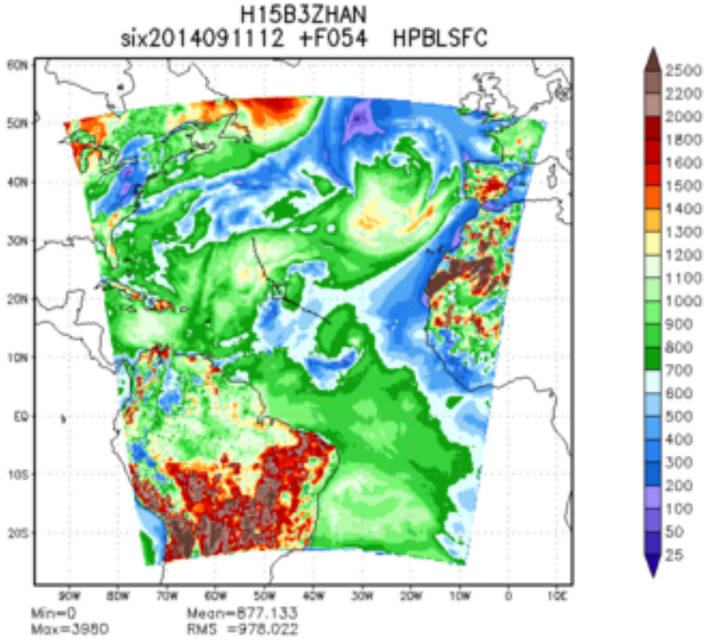
H15B3ZHAN
six2014091112 +F054 HPBLSFC
Min=0
Max=3980
Mean=877.133
RMS =978.022

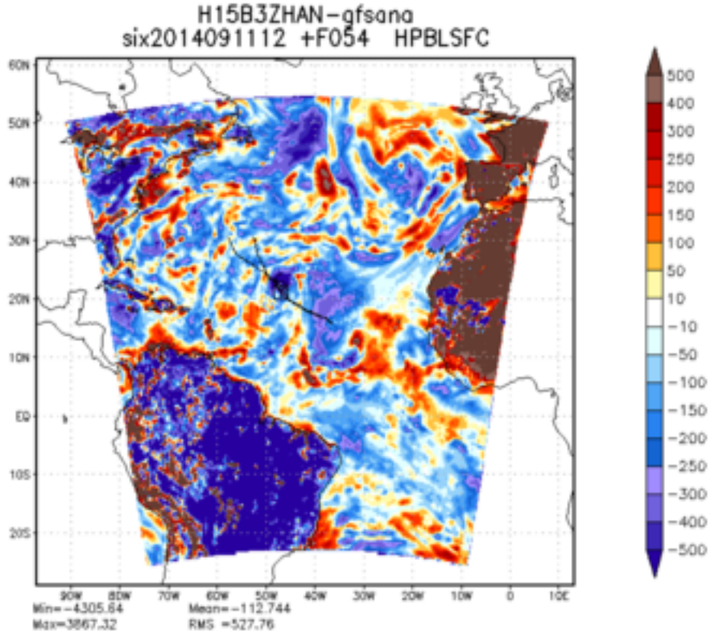
H15B3ZHAN-gfsana
six2014091112 +F054 HPBLSFC
Min=-4305.64
Max=3867.32
Mean=-112.744
RMS =527.76

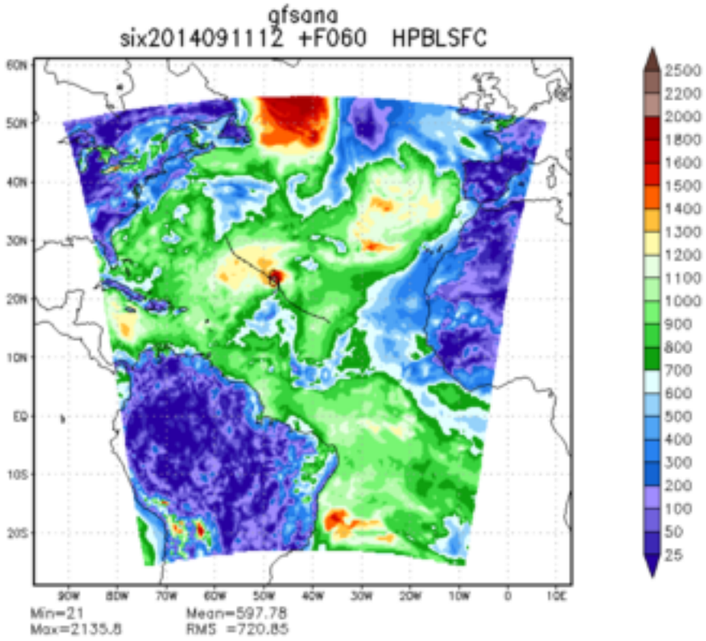
gfsana
six2014091112 +F060 HPBLSFC
Min=21
Max=2135.8
Mean=597.78
RMS =720.85

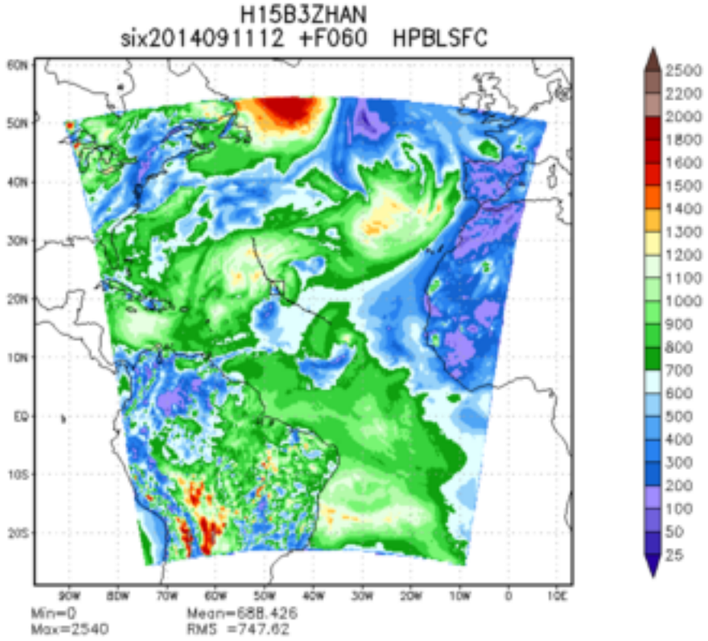
H15B3ZHAN
six2014091112 +F060 HPBLSFC
Min=0
Max=2540
Mean=688.426
RMS =747.62

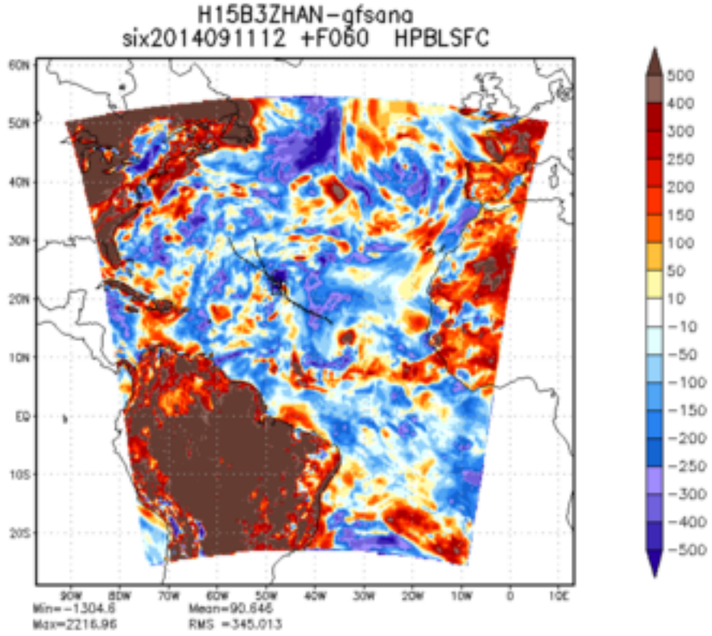
H15B3ZHAN-gfsana
six2014091112 +F060 HPBLSFC
Min=-1304.6
Max=2216.96
Mean=90.646
RMS =345.013

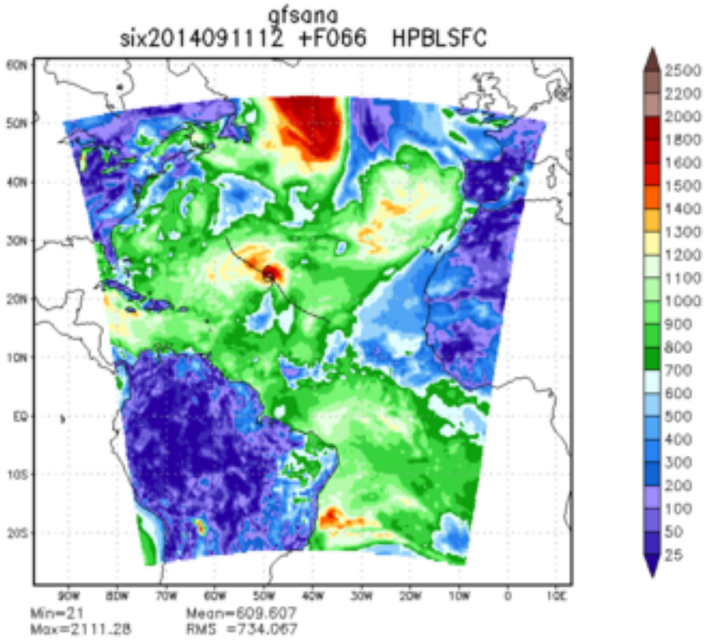
gfsana
six2014091112 +F066 HPBLSFC
Min=21
Max=2111.28
Mean=609.607
RMS =734.067

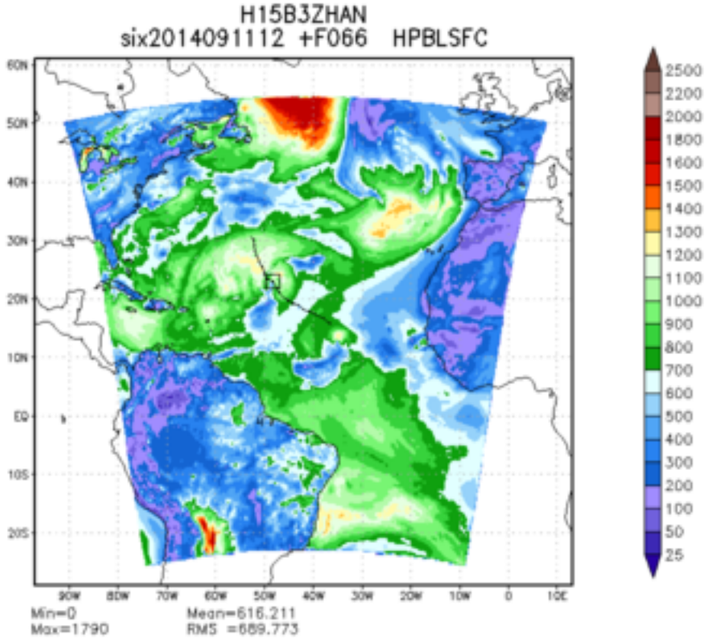
H15B3ZHAN
six2014091112 +F066 HPBLSFC
Min=0
Max=1790
Mean=616.211
RMS =689.773

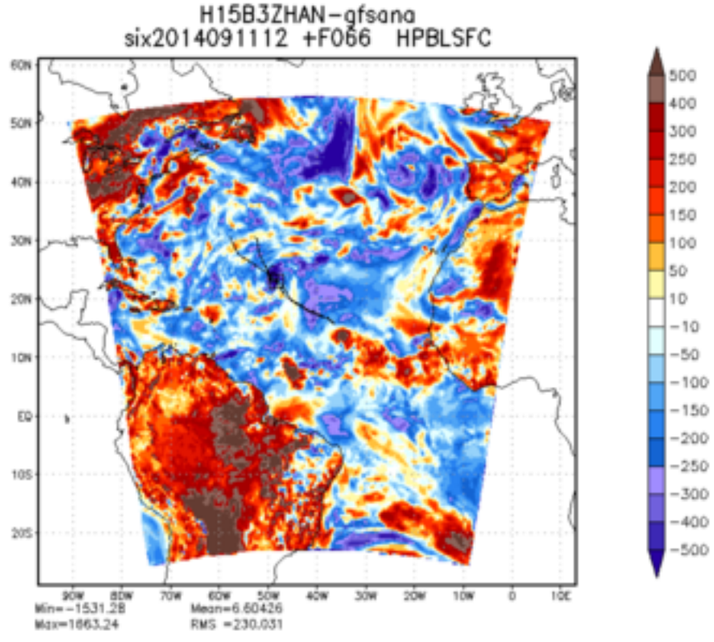
H15B3ZHAN-gfsana
six2014091112 +F066 HPBLSFC
Min=-1531.28
Max=1863.24
Mean=6.60426
RMS =230.031

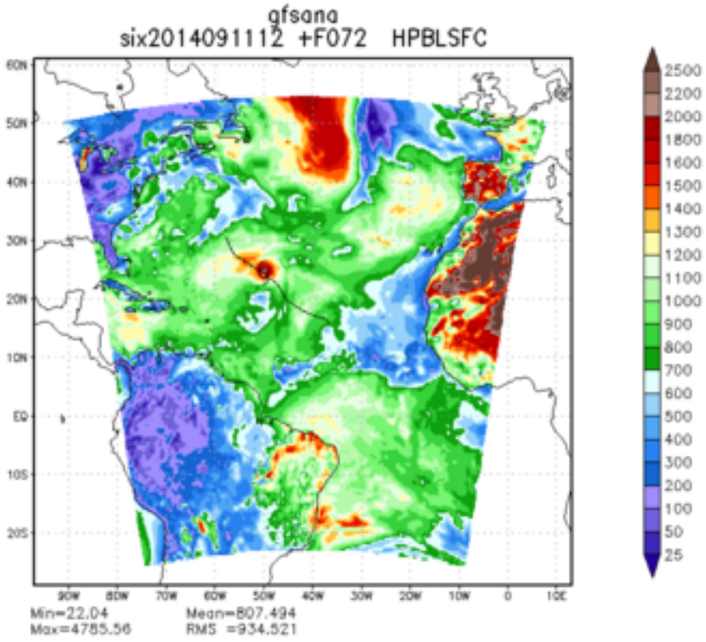
gfsana
six2014091112 +F072 HPBLSFC
Min=22.04
Max=4785.56
Mean=807.494
RMS =934.521

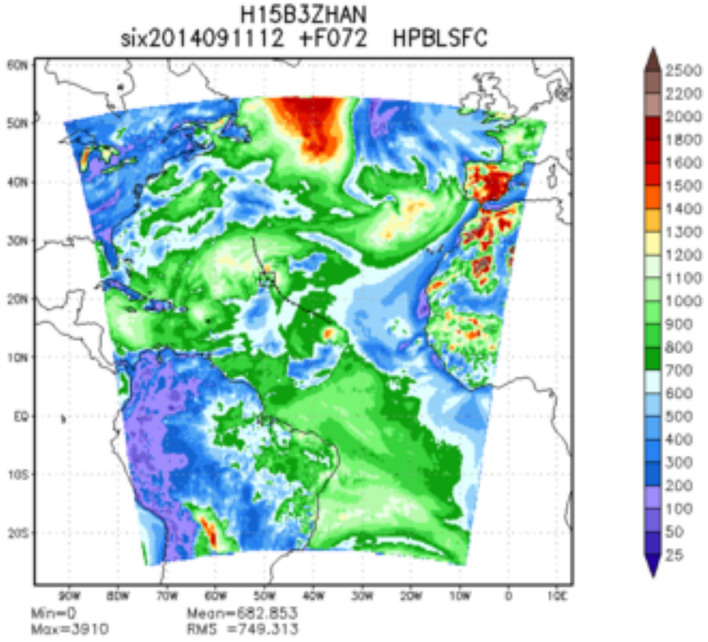
H15B3ZHAN
six2014091112 +F072 HPBLSFC
Min=0
Max=3910
Mean=682.853
RMS =749.313

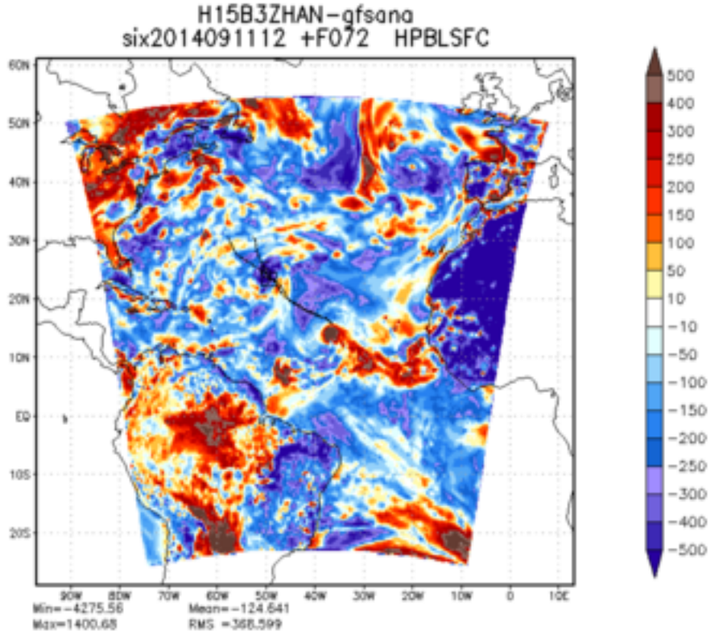
H15B3ZHAN-gfsana
six2014091112 +F072 HPBLSFC
Min=-4275.56
Max=1400.68
Mean=-124.641
RMS =368.599

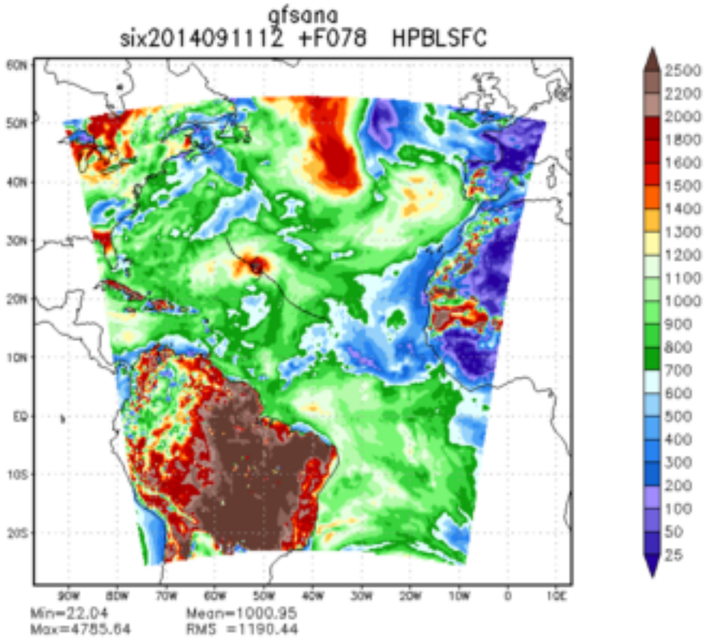
gfsana
six2014091112 +F078 HPBLSFC
Min=22.04
Max=4785.64
Mean=1000.95
RMS =1190.44

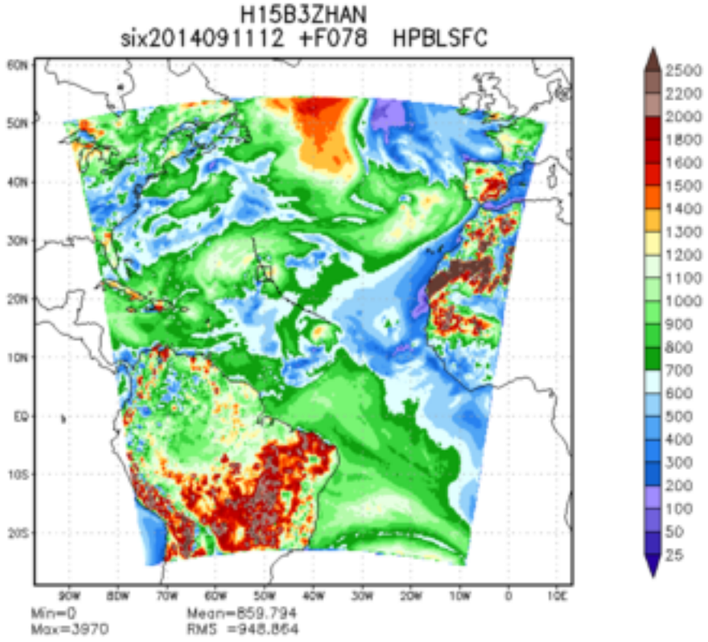
H15B3ZHAN
six2014091112 +F078 HPBLSFC
Min=0
Max=3970
Mean=859.794
RMS =948.864

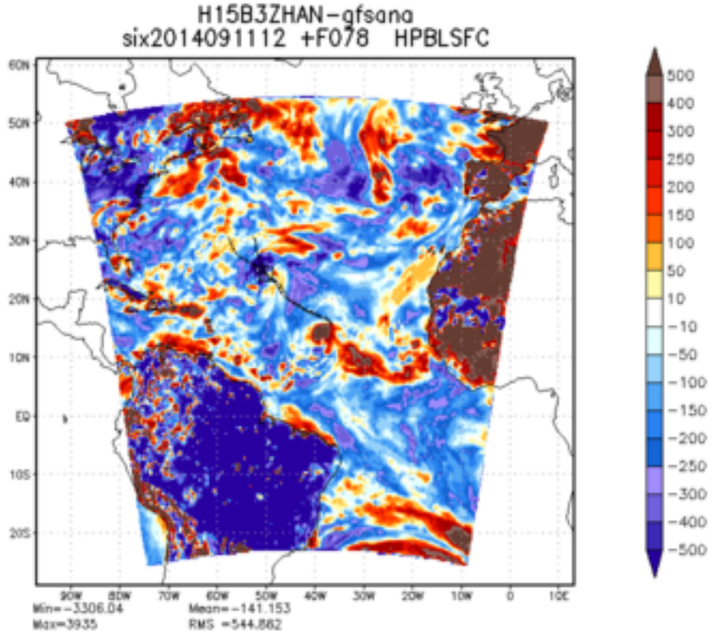
H15B3ZHAN-gfsana
six2014091112 +F078 HPBLSFC
Min=-3306.04
Max=3935
Mean=-141.153
RMS =544.862

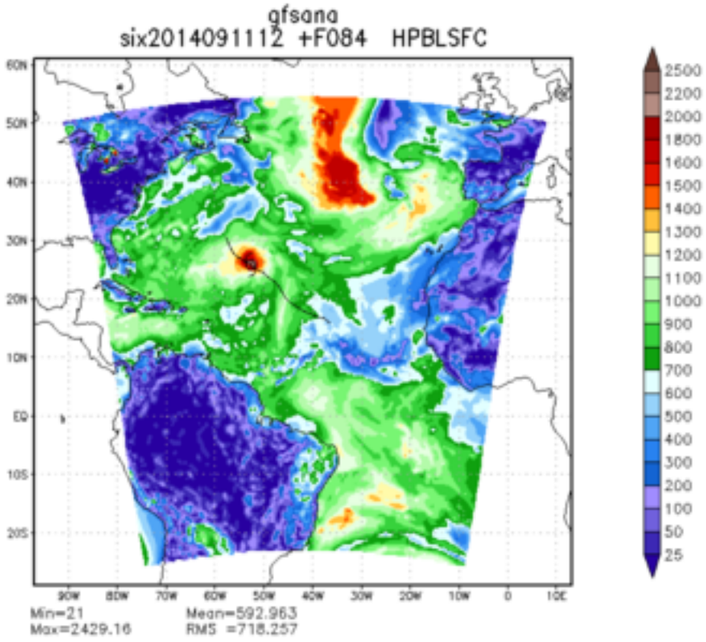
gfsana
six2014091112 +F084 HPBLSFC
Min=21
Max=2429.16
Mean=592.963
RMS =718.257

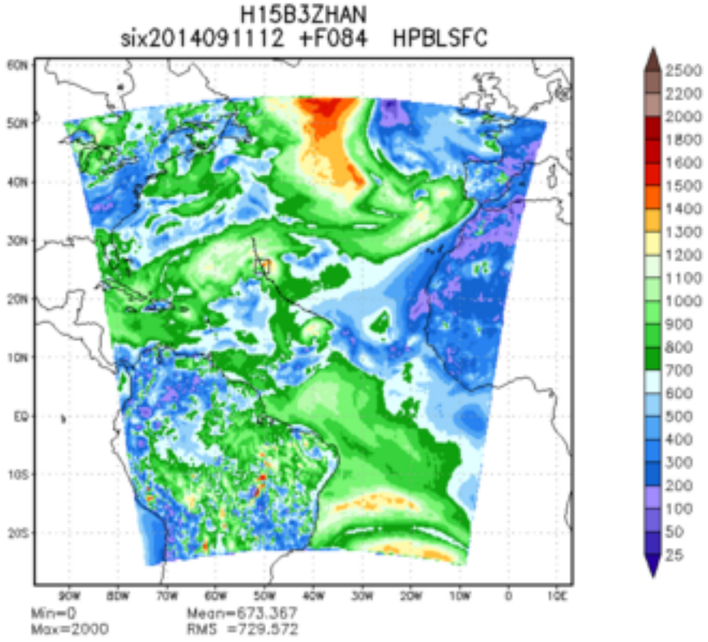
H15B3ZHAN
six2014091112 +F084 HPBLSFC
Min=0
Max=2000
Mean=673.367
RMS =729.572

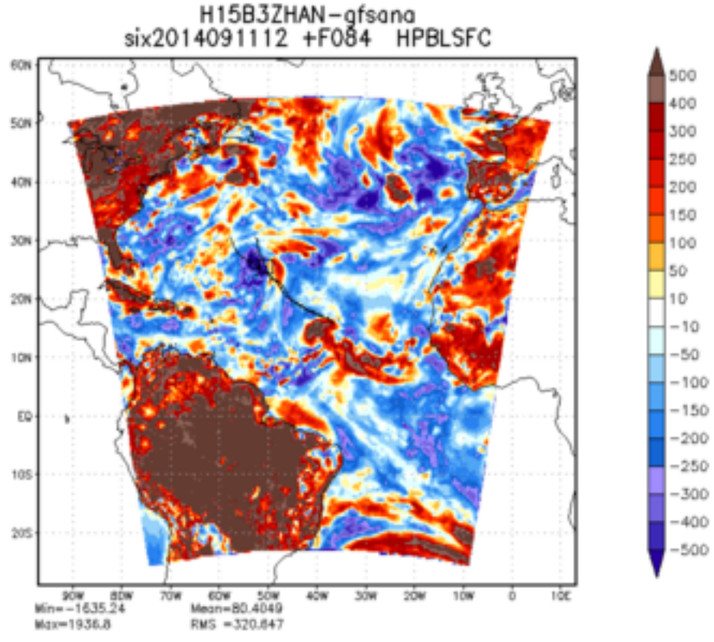
H15B3ZHAN-gfsana
six2014091112 +F084 HPBLSFC
Min=-1635.24
Max=1936.8
Mean=80.4049
RMS =320.847

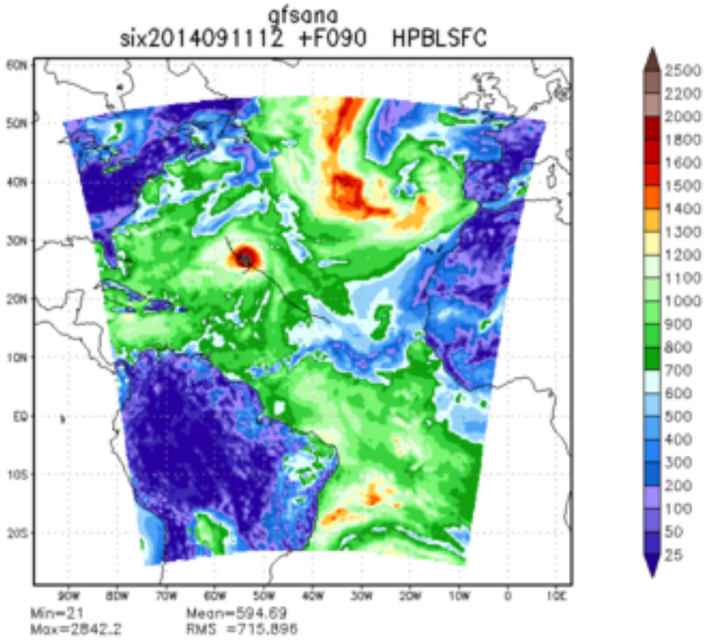
gfsana
six2014091112 +F090 HPBLSFC
Min=21
Max=2842.2
Mean=594.69
RMS =715.896

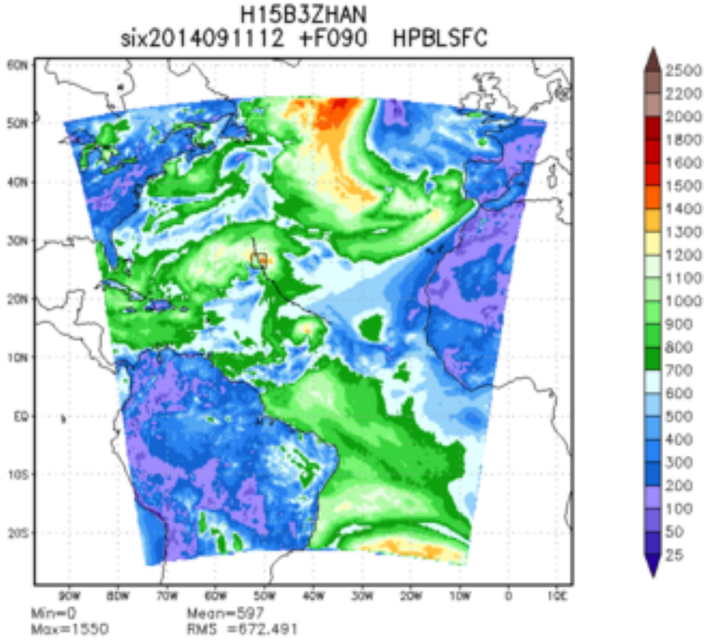
H15B3ZHAN
six2014091112 +F090 HPBLSFC
Min=0
Max=1550
Mean=597
RMS =672.491

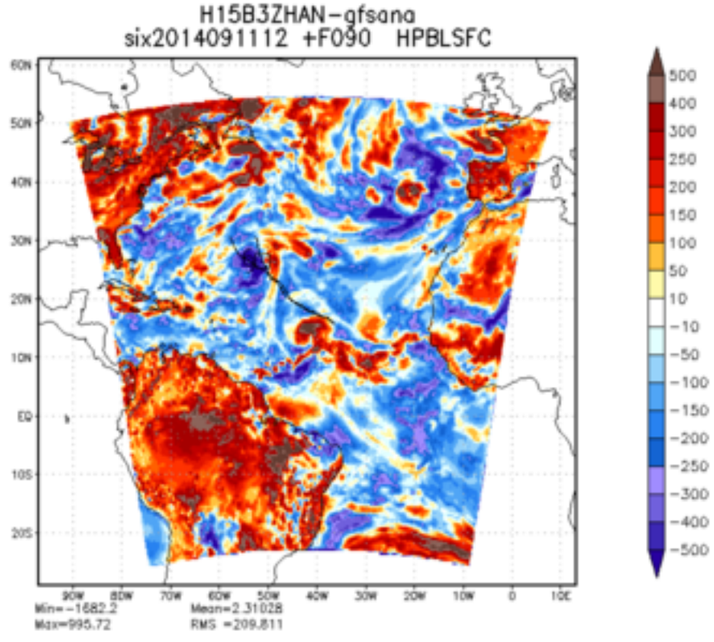
H15B3ZHAN-gfsana
six2014091112 +F090 HPBLSFC
Min=-1682.2
Max=995.72
Mean=2.31028
RMS =209.811

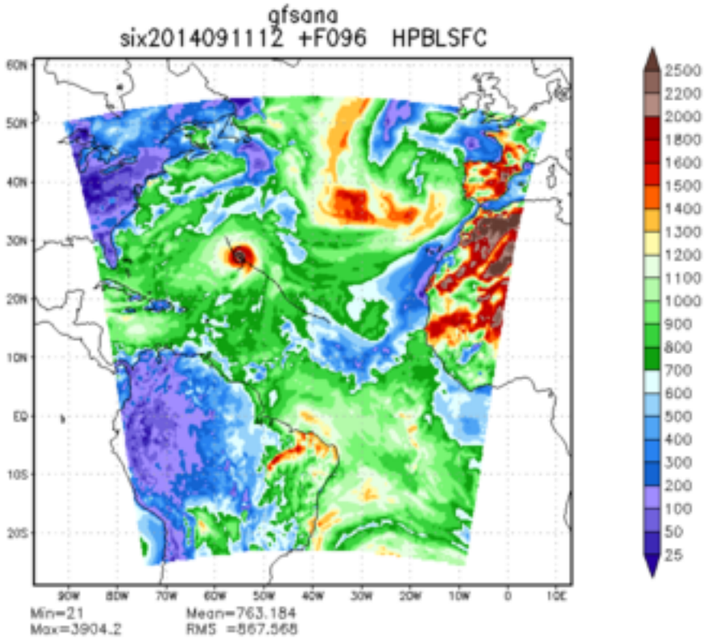
gfsana
six2014091112 +F096 HPBLSFC
Min=21
Max=3904.2
Mean=763.184
RMS =867.568

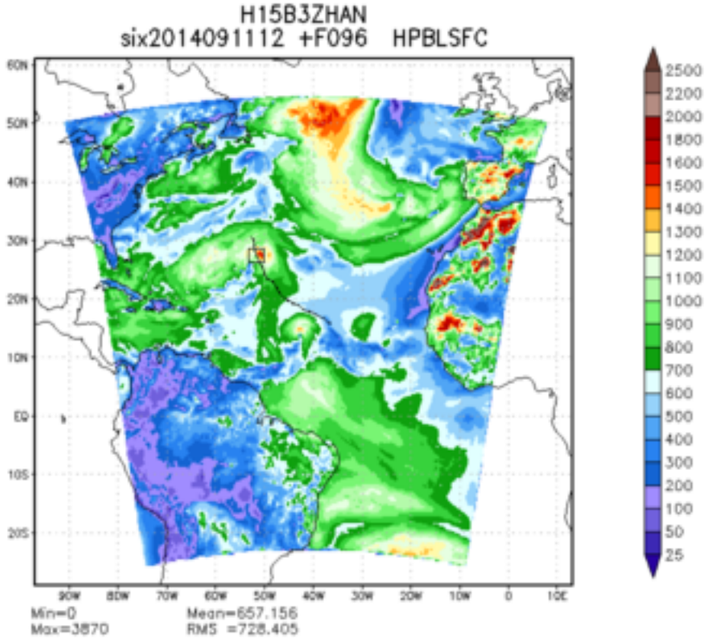
H15B3ZHAN
six2014091112 +F096 HPBLSFC
Min=0
Max=3870
Mean=657.156
RMS =728.405

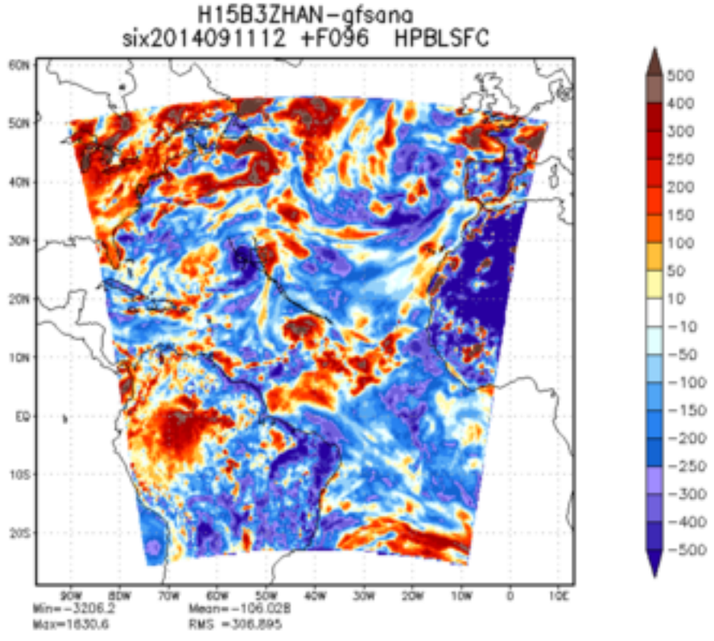
H15B3ZHAN-gfsana
six2014091112 +F096 HPBLSFC
Min=-3206.2
Max=1630.6
Mean=-106.028
RMS =306.895

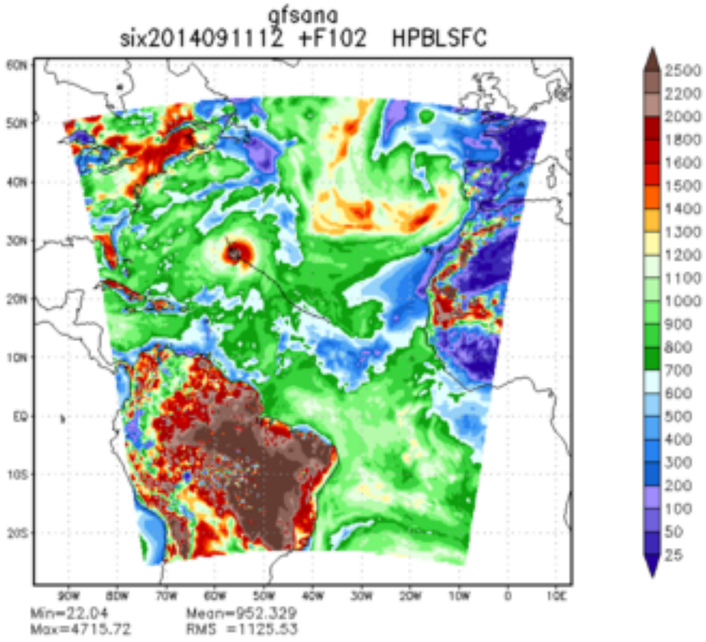
gfsana
six2014091112 +F102 HPBLSFC
Min=22.04
Max=4715.72
Mean=952.329
RMS =1125.53

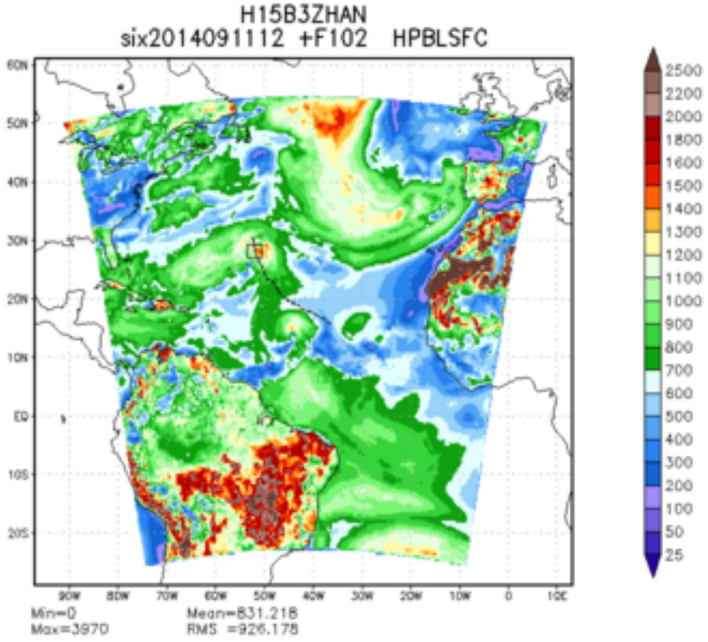
H15B3ZHAN
six2014091112 +F102 HPBLSFC
Min=0
Max=3970
Mean=831.218
RMS =926.178

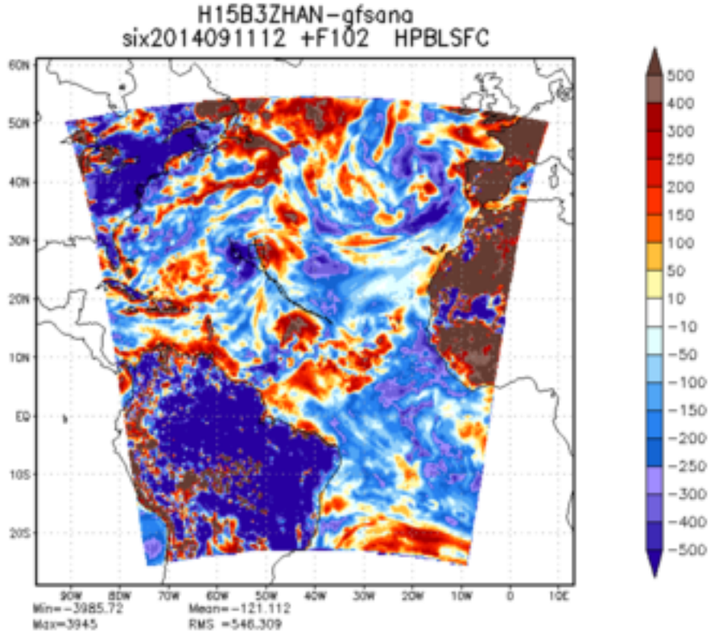
H15B3ZHAN-gfsana
six2014091112 +F102 HPBLSFC
Min=-3985.72
Max=3945
Mean=-121.112
RMS =546.309

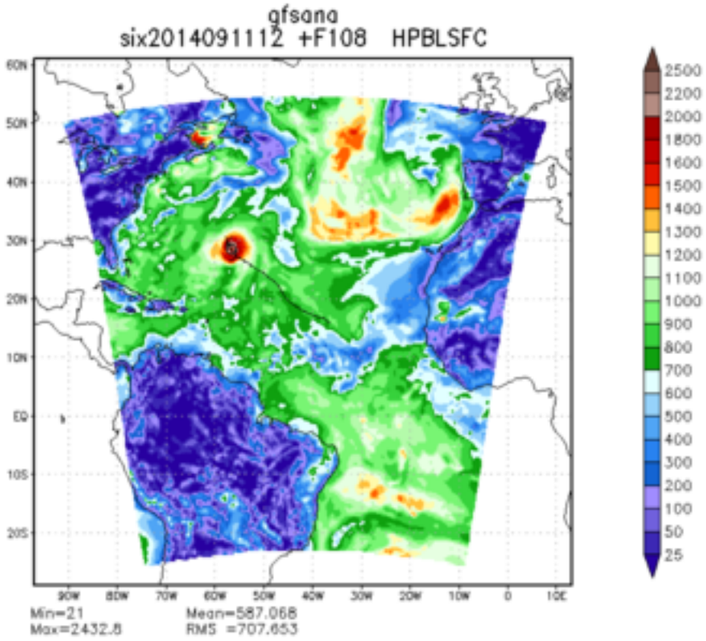
gfsana
six2014091112 +F108 HPBLSFC
Min=21
Max=2432.8
Mean=587.068
RMS =707.653

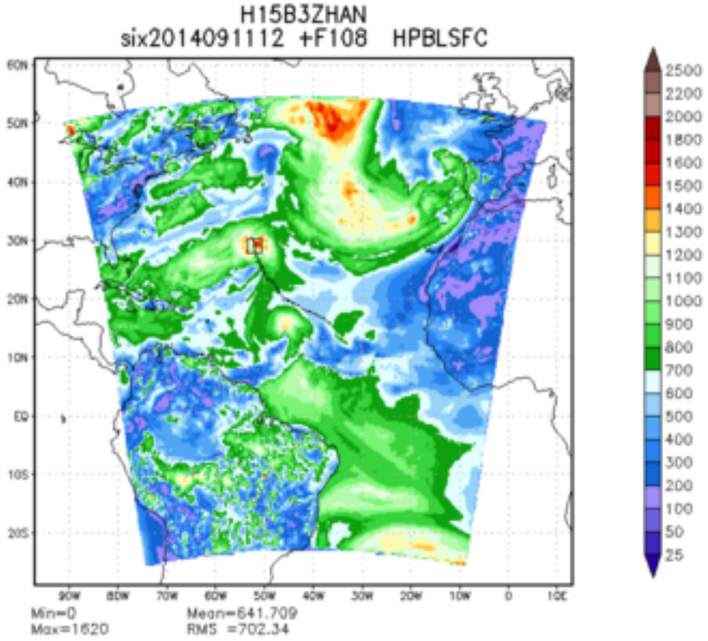
H15B3ZHAN
six2014091112 +F108 HPBLSFC
Min=0
Max=1620
Mean=641.709
RMS =702.34

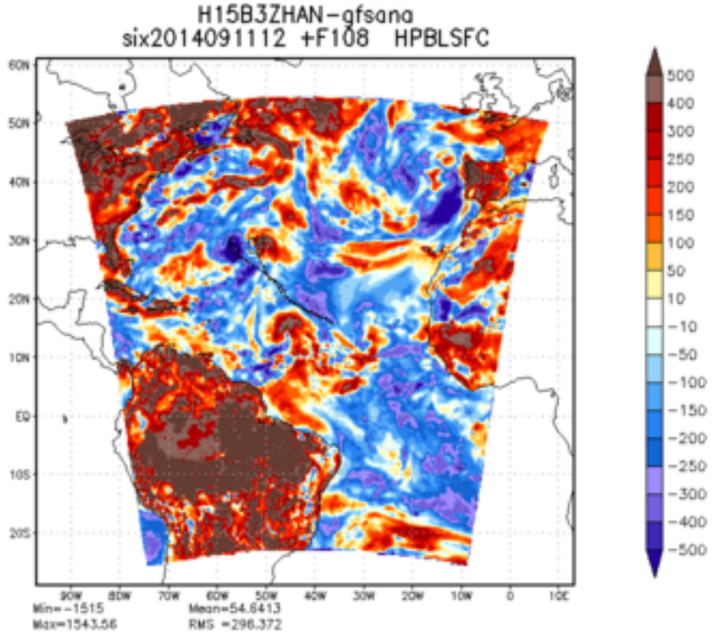
H15B3ZHAN-gfsana
six2014091112 +F108 HPBLSFC
Min=-1515
Max=1543.56
Mean=54.6413
RMS =296.372

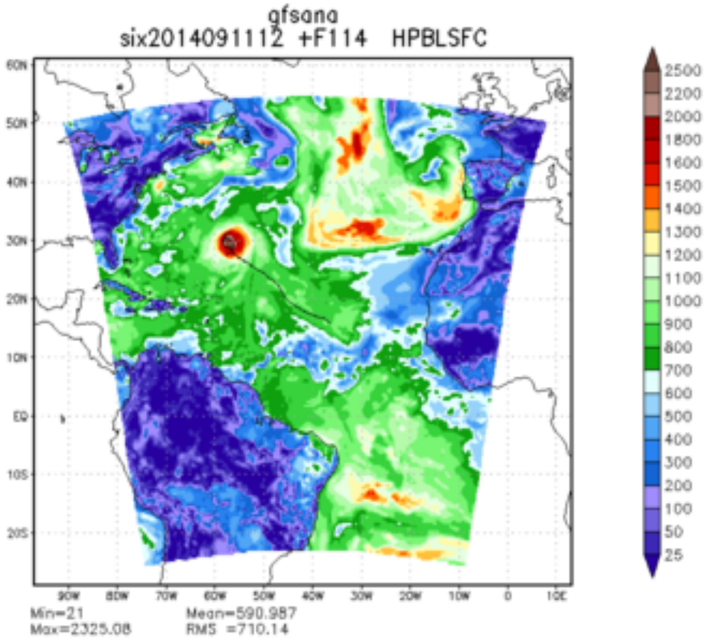
gfsana
six2014091112 +F114 HPBLSFC
Min=21
Max=2325.08
Mean=590.987
RMS =710.14

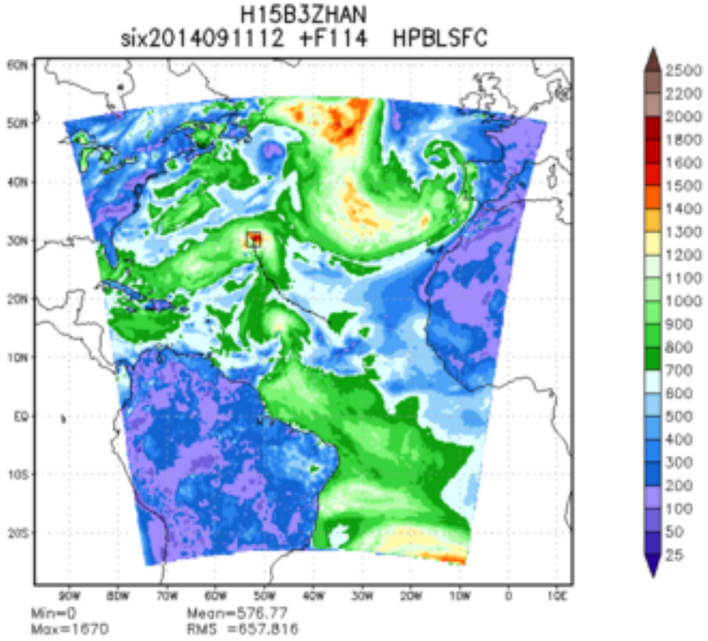
H15B3ZHAN
six2014091112 +F114 HPBLSFC
Min=0
Max=1670
Mean=576.77
RMS =657.816

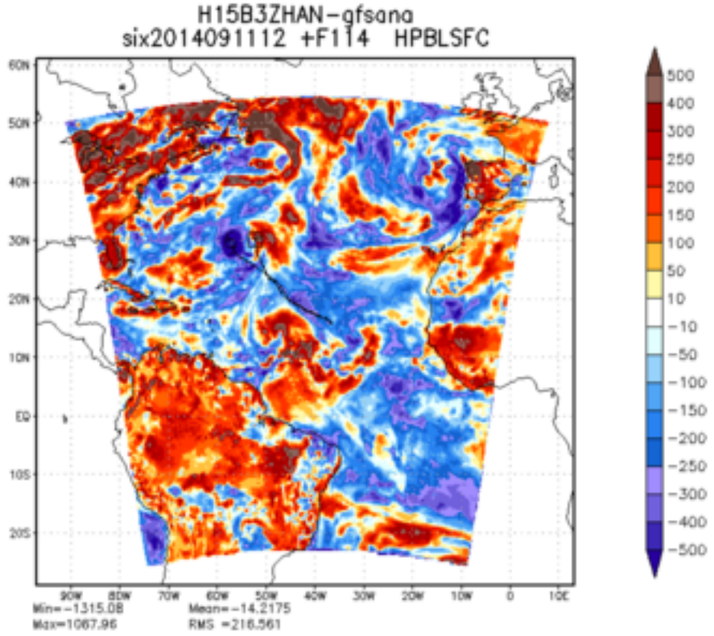
H15B3ZHAN-gfsana
six2014091112 +F114 HPBLSFC
Min=-1315.08
Max=1067.96
Mean=-14.2175
RMS =216.561

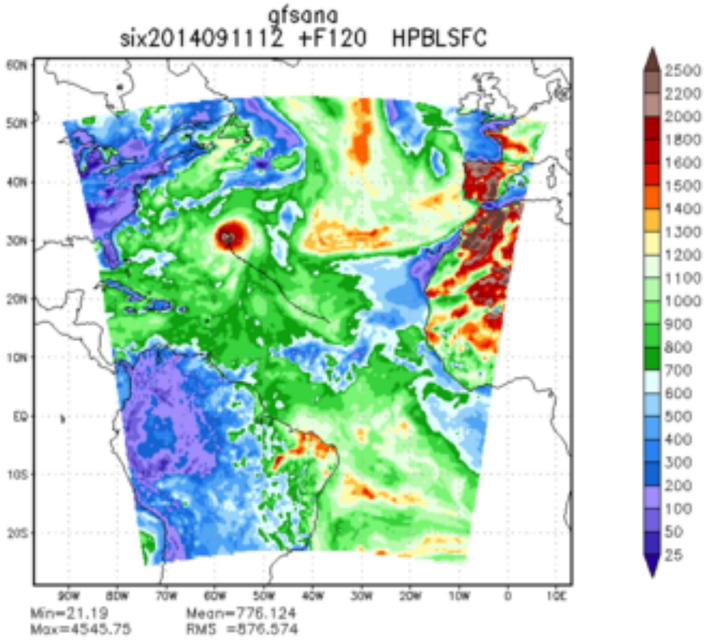
gfsana
six2014091112 +F120 HPBLSFC
Min=21.19
Max=4545.75
Mean=776.124
RMS =876.574

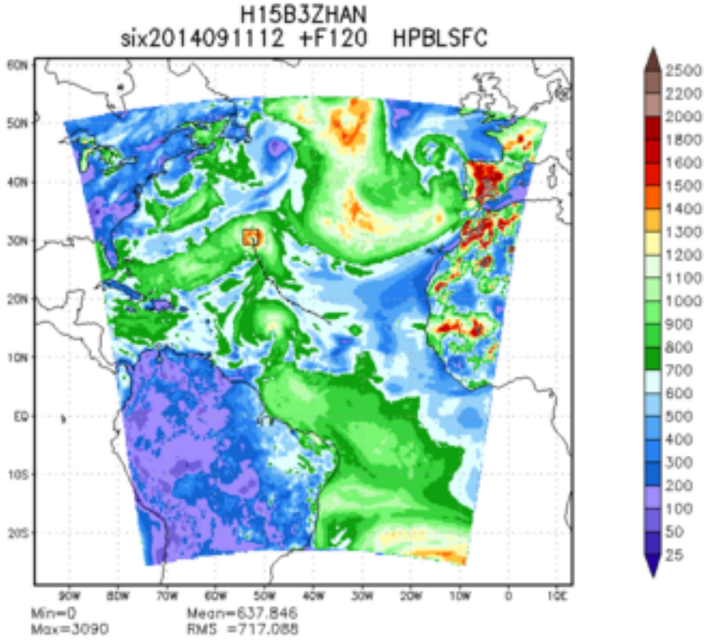
H15B3ZHAN
six2014091112 +F120 HPBLSFC
Min=0
Max=3090
Mean=637.846
RMS =717.088

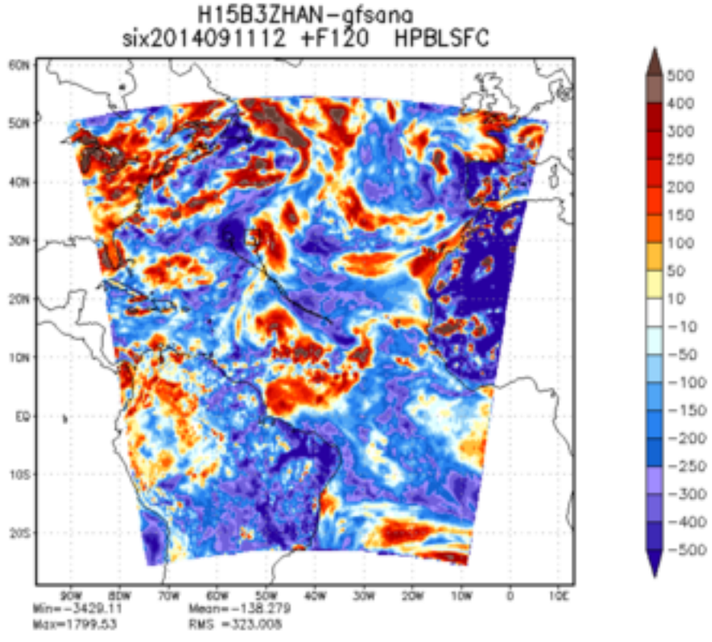
H15B3ZHAN-gfsana
six2014091112 +F120 HPBLSFC
Min=-3429.11
Max=1799.53
Mean=-138.279
RMS =323.008