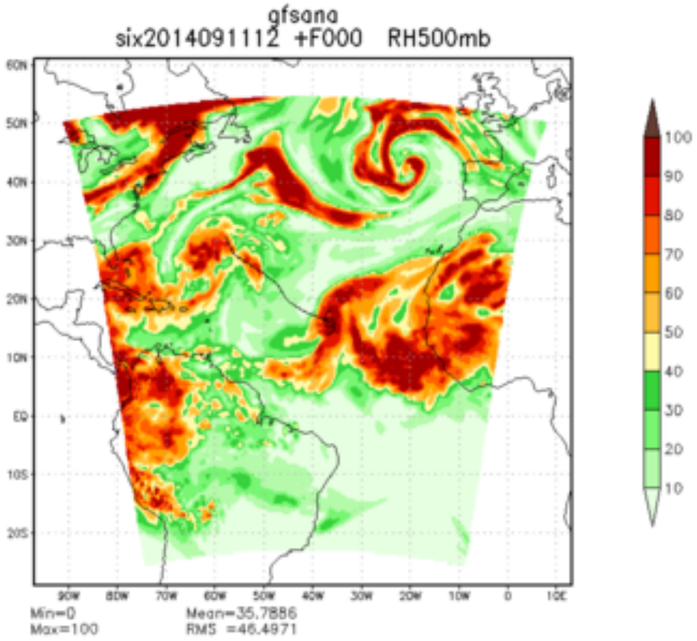
gfsana
six2014091112 +F000 RH500mb
Min=0
Max=100
Mean=35.7886
RMS =46.4971

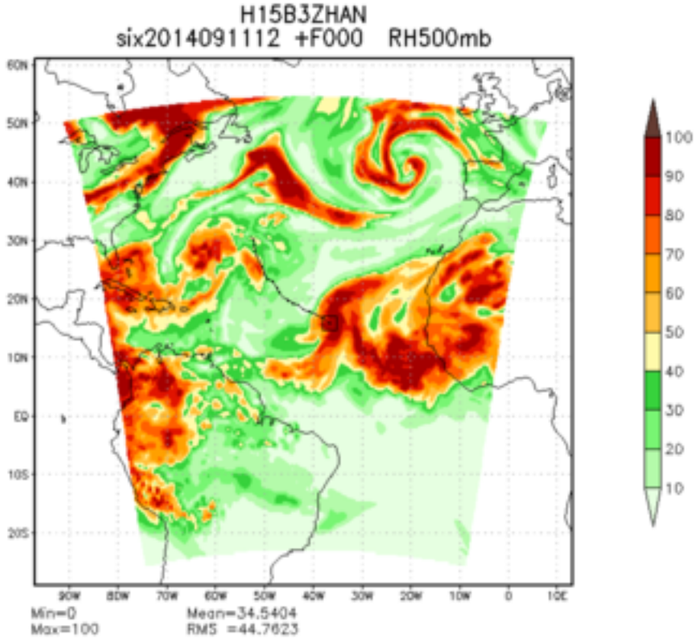
H15B3ZHAN
six2014091112 +F000 RH500mb
Min=0
Max=100
Mean=34.5404
RMS =44.7623

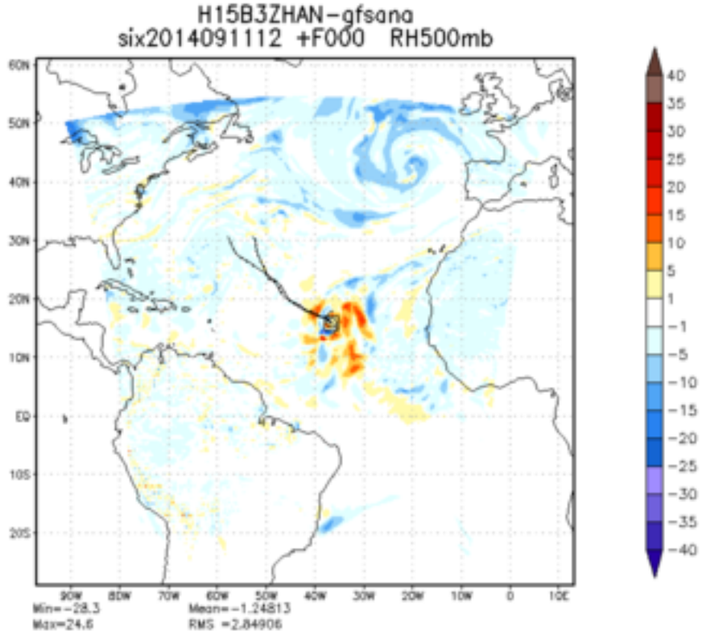
H15B3ZHAN-gfsana
six2014091112 +F000 RH500mb
Min=-28.3
Max=24.6
Mean=-1.24813
RMS =2.84906

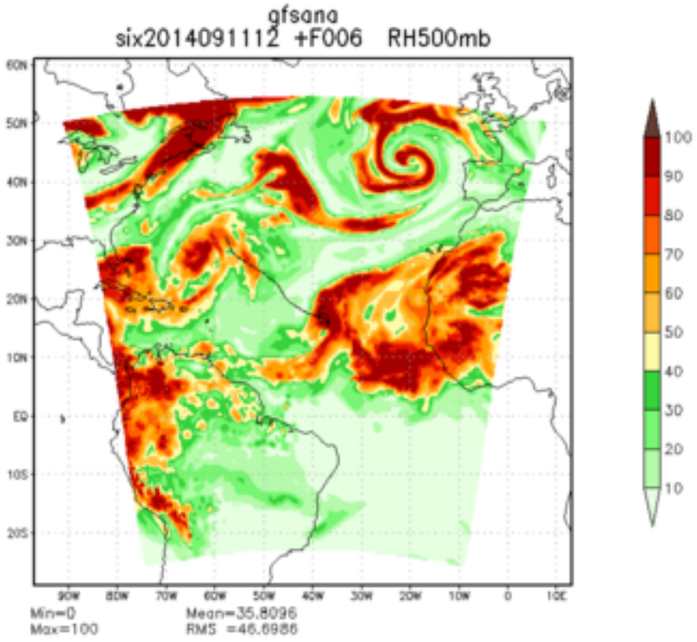
gfsana
six2014091112 +F006 RH500mb
Min=0
Max=100
Mean=35.8096
RMS =46.6986

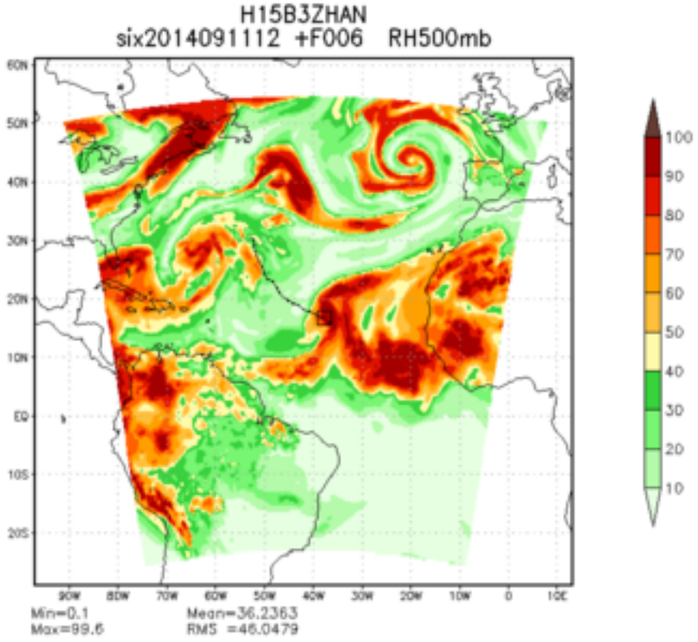
H15B3ZHAN
six2014091112 +F006 RH500mb
Min=0.1
Max=99.6
Mean=36.2363
RMS =46.0479

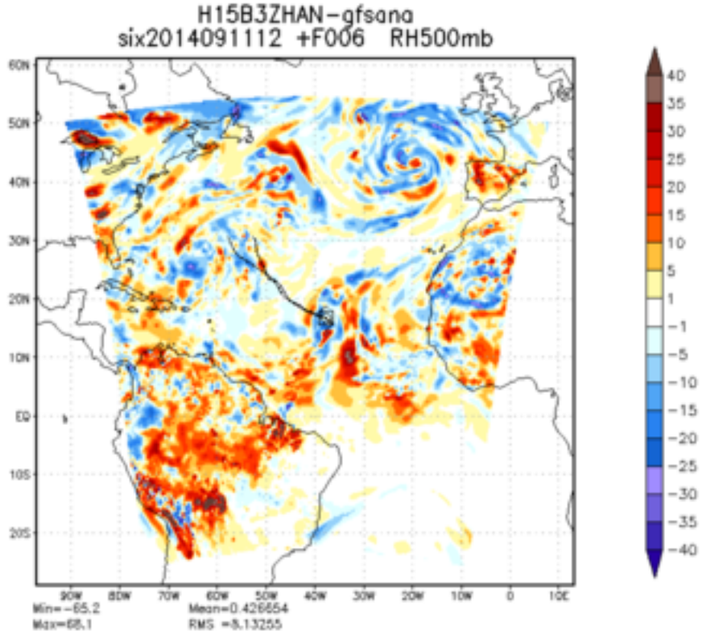
H15B3ZHAN-gfsana
six2014091112 +F006 RH500mb
Min=-65.2
Max=68.1
Mean=0.426654
RMS =8.13255

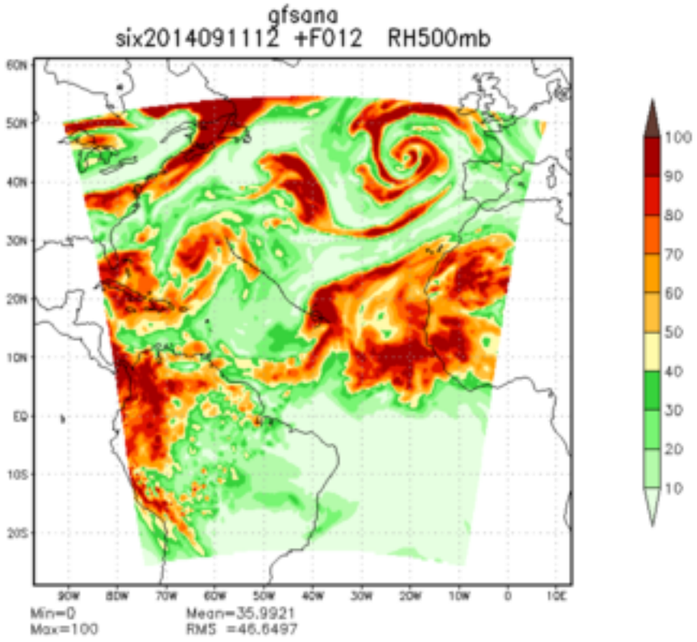
gfsana
six2014091112 +F012 RH500mb
Min=0
Max=100
Mean=35.9921
RMS =46.6497

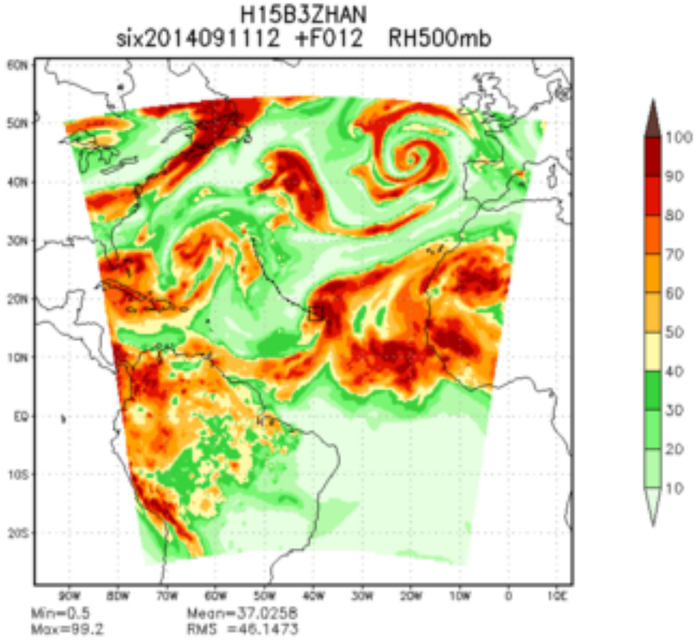
H15B3ZHAN
six2014091112 +F012 RH500mb
Min=0.5
Max=99.2
Mean=37.0258
RMS =46.1473

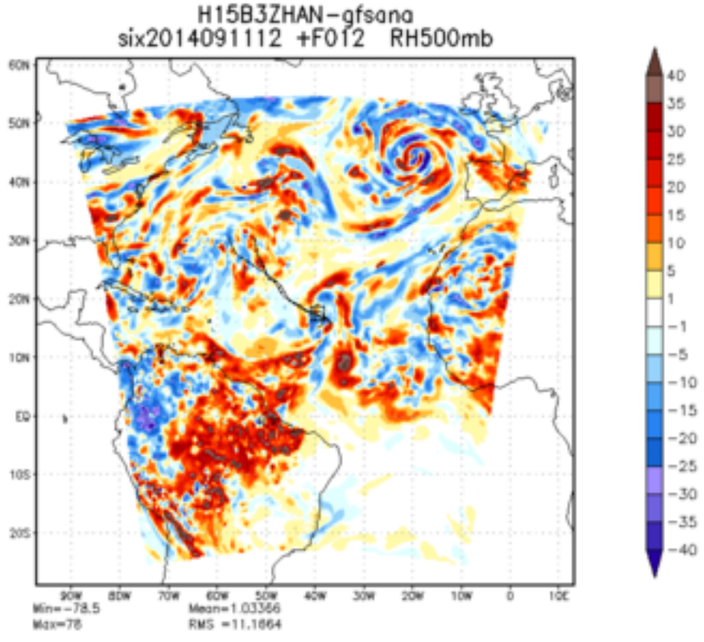
H15B3ZHAN-gfsana
six2014091112 +F012 RH500mb
Min=-78.5
Max=78
Mean=1.03356
RMS =11.1864

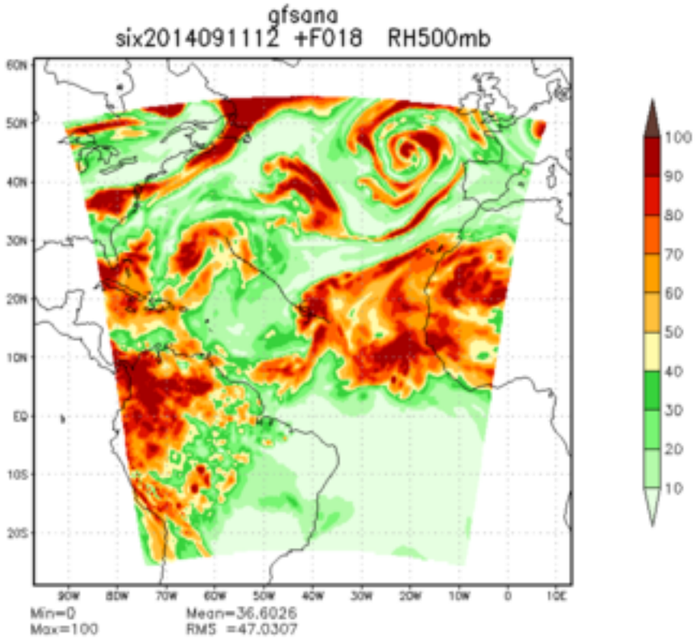
gfsana
six2014091112 +F018 RH500mb
Min=0
Max=100
Mean=36.6026
RMS =47.0307

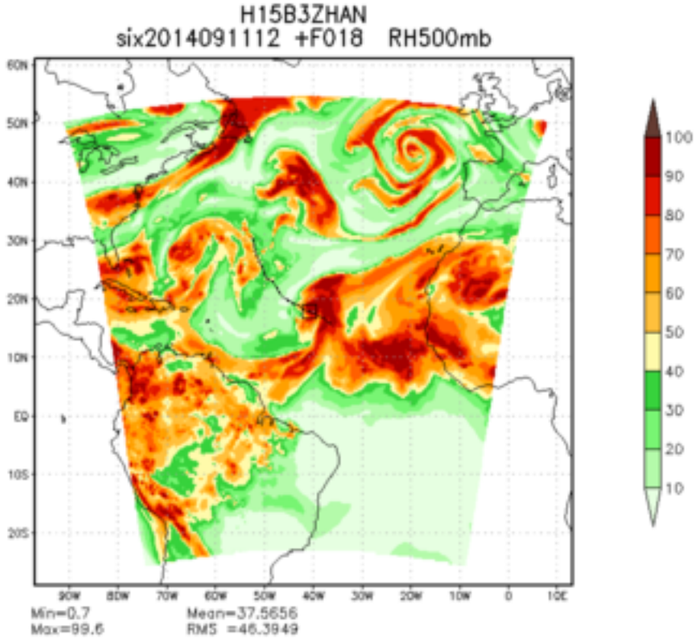
H15B3ZHAN
six2014091112 +F018 RH500mb
Min=0.7
Max=99.6
Mean=37.5656
RMS =46.3949

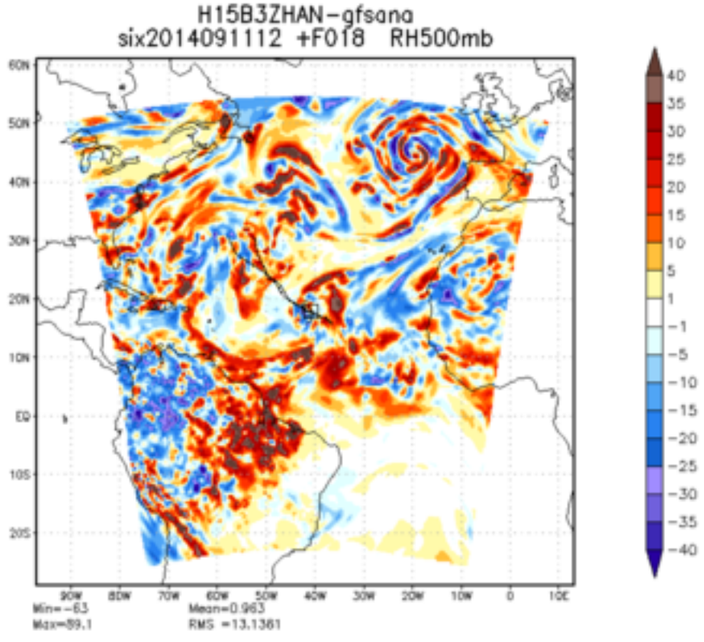
H15B3ZHAN-gfsana
six2014091112 +F018 RH500mb
Min=-63
Max=89.1
Mean=0.963
RMS =13.1361

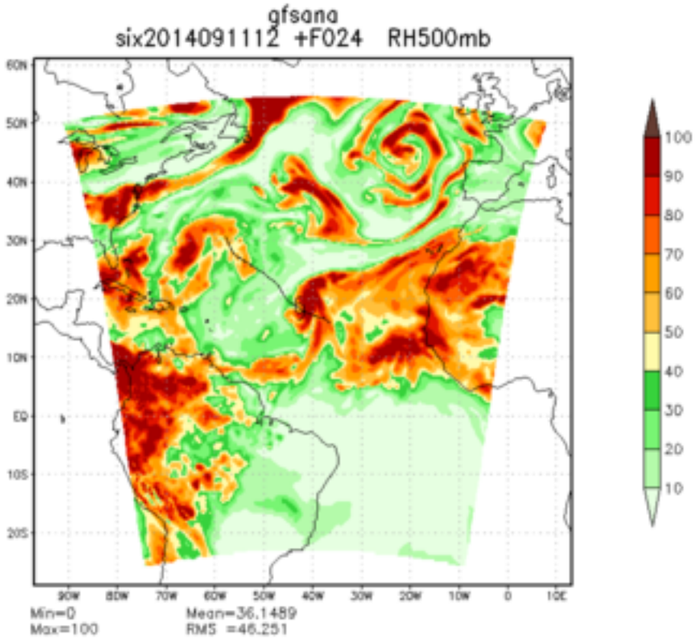
gfsana
six2014091112 +F024 RH500mb
Min=0
Max=100
Mean=36.1489
RMS =46.251

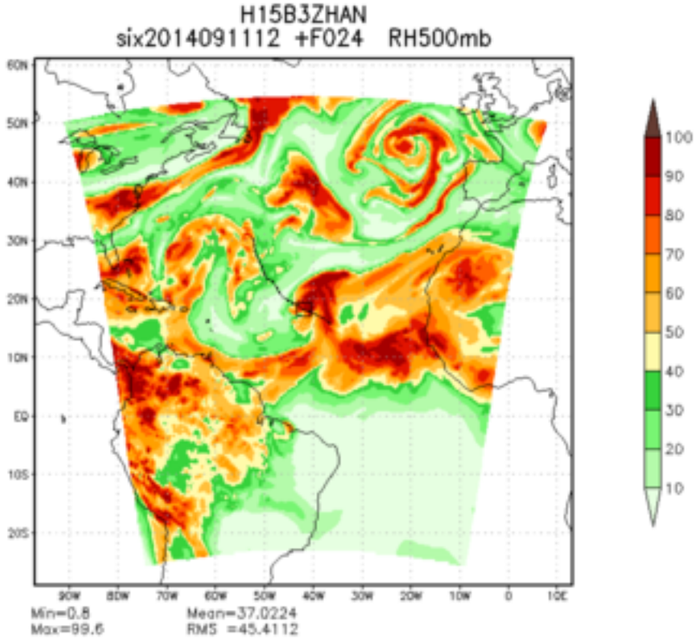
H15B3ZHAN
six2014091112 +F024 RH500mb
Min=0.8
Max=99.6
Mean=37.0224
RMS =45.4112

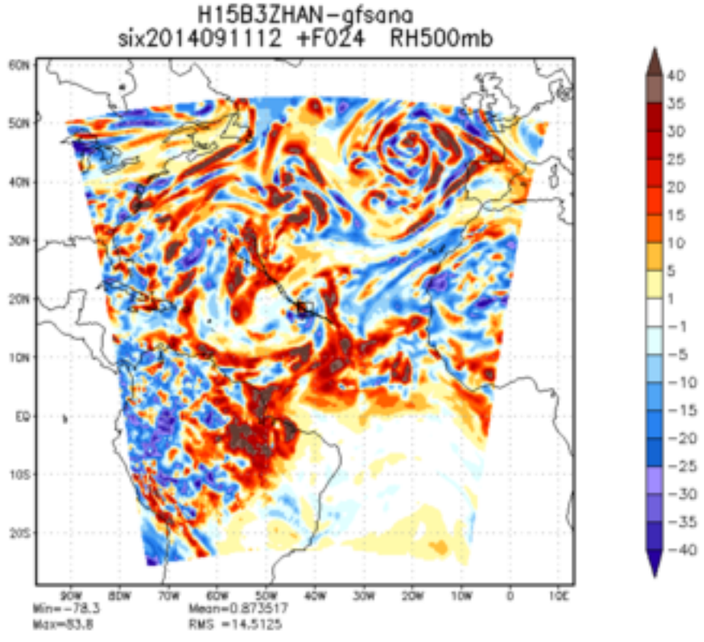
H15B3ZHAN-gfsana
six2014091112 +F024 RH500mb
Min=-78.3
Max=83.8
Mean=0.873517
RMS =14.5125

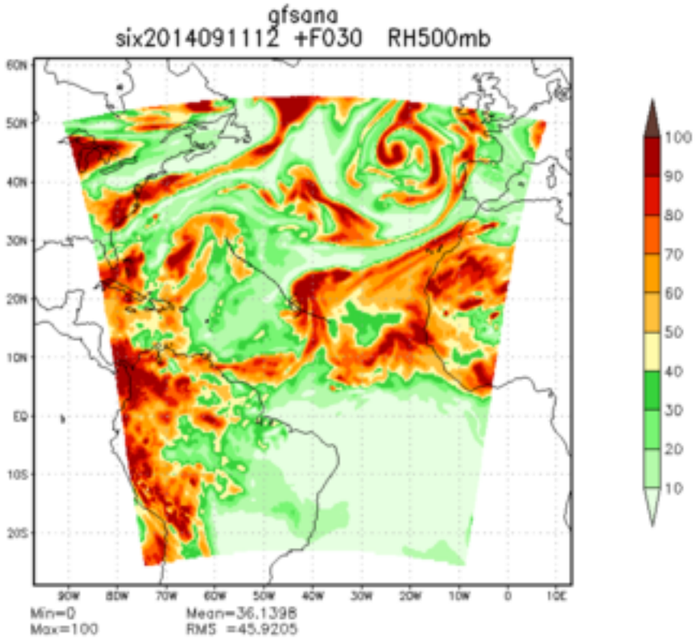
gfsana
six2014091112 +F030 RH500mb
Min=0
Max=100
Mean=36.1398
RMS =45.9205

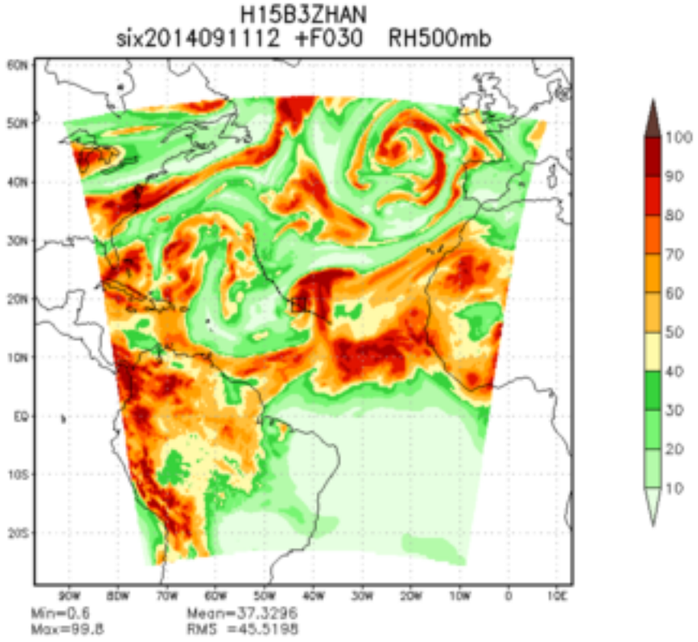
H15B3ZHAN
six2014091112 +F030 RH500mb
Min=0.6
Max=99.8
Mean=37.3296
RMS =45.5198

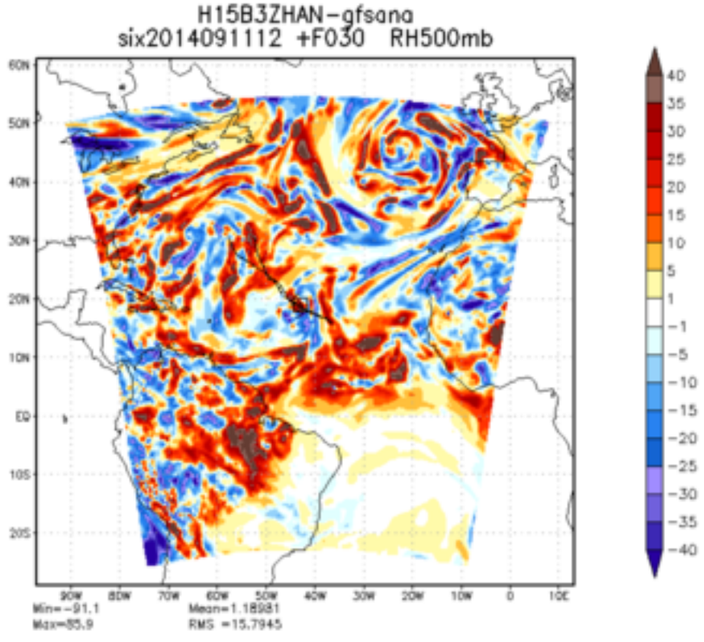
H15B3ZHAN-gfsana
six2014091112 +F030 RH500mb
Min=-91.1
Max=85.9
Mean=1.18981
RMS =15.7945

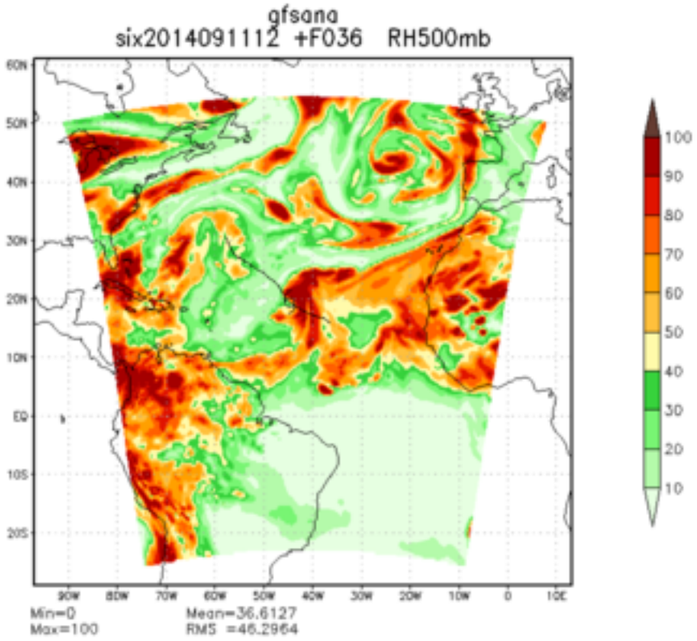
gfsana
six2014091112 +F036 RH500mb
Min=0
Max=100
Mean=36.6127
RMS =46.2964

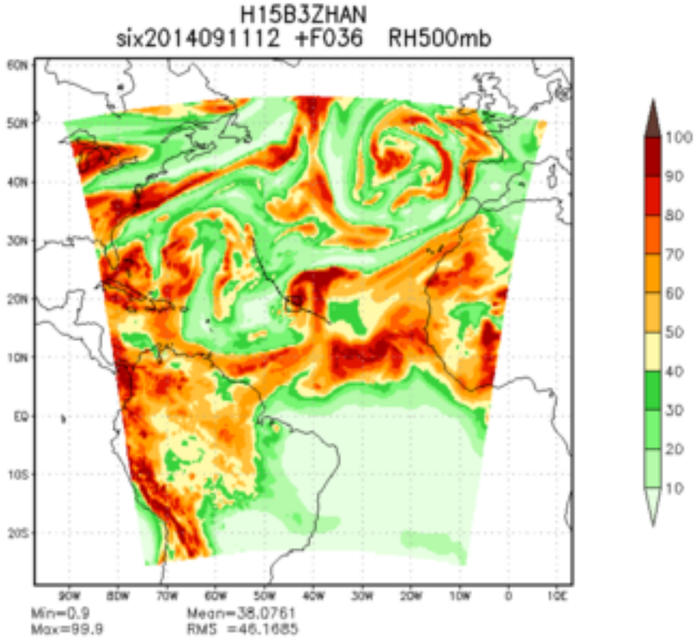
H15B3ZHAN
six2014091112 +F036 RH500mb
Min=0.9
Max=99.9
Mean=38.0761
RMS =46.1685

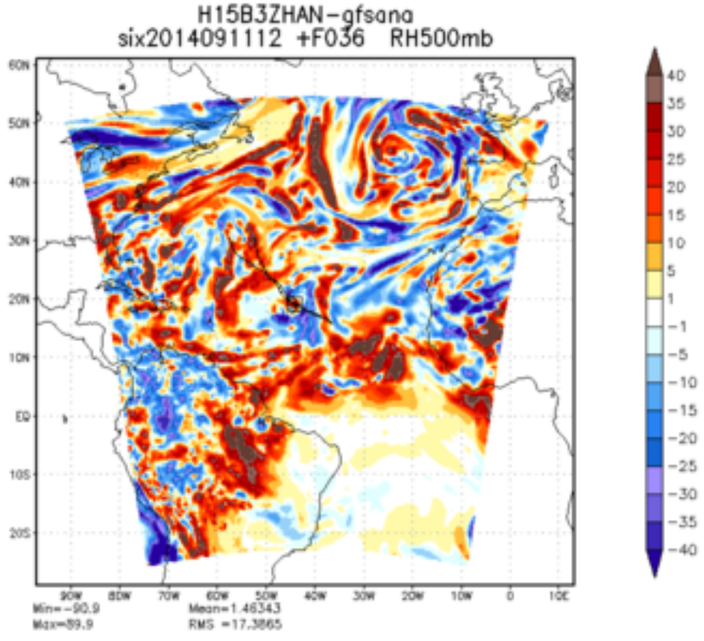
H15B3ZHAN-gfsana
six2014091112 +F036 RH500mb
Min=-90.9
Max=89.9
Mean=1.46343
RMS =17.3865

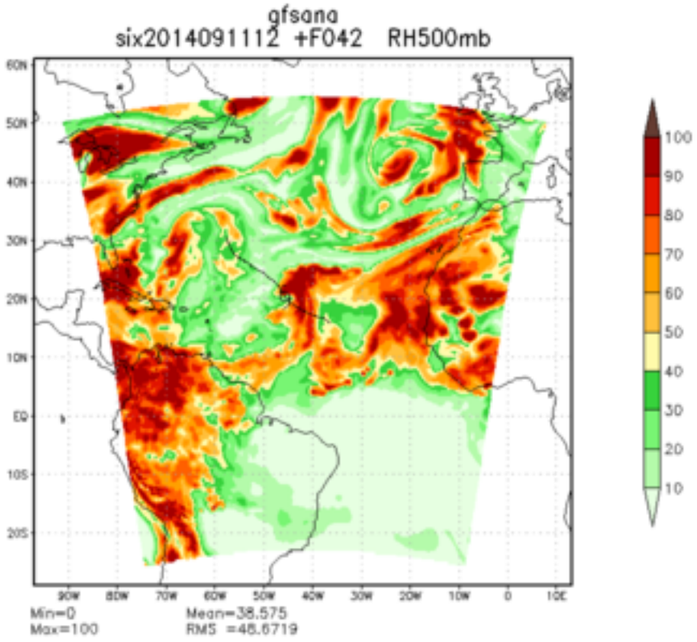
gfsana
six2014091112 +F042 RH500mb
Min=0
Max=100
Mean=38.575
RMS =48.6719

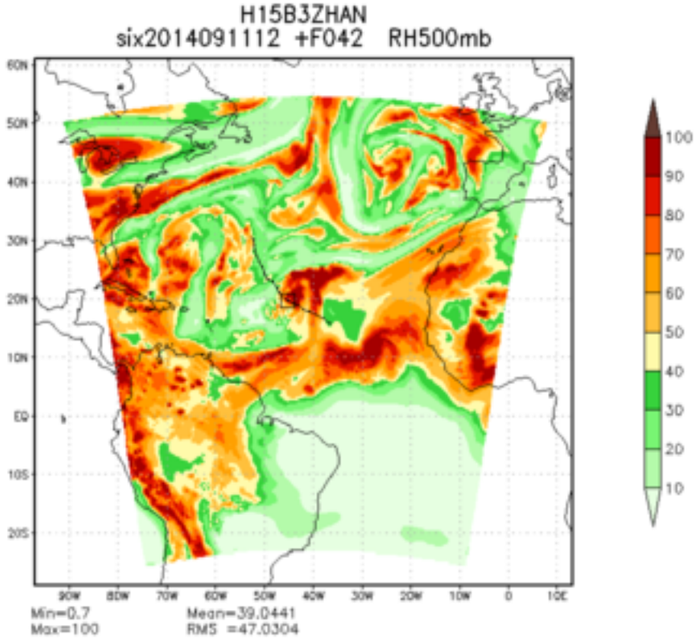
H15B3ZHAN
six2014091112 +F042 RH500mb
Min=0.7
Max=100
Mean=39.0441
RMS =47.0304

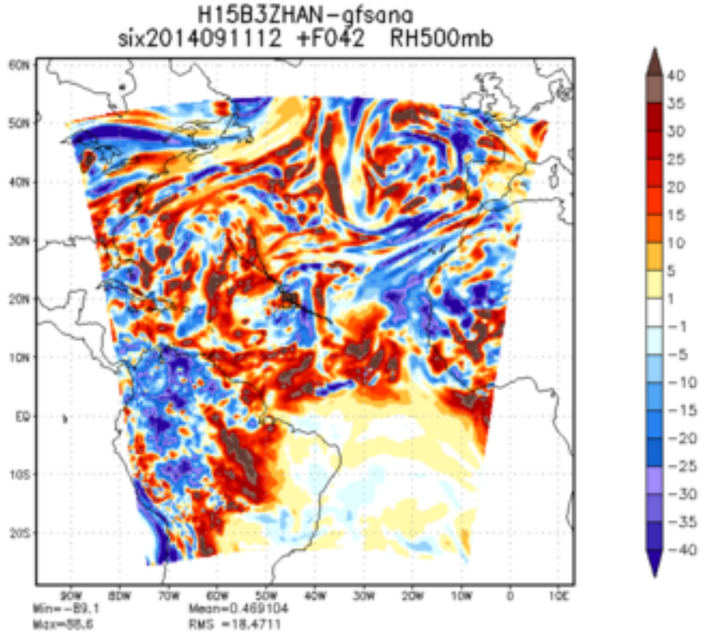
H15B3ZHAN-gfsana
six2014091112 +F042 RH500mb
Min=-89.1
Max=58.6
Mean=0.469104
RMS =18.4711

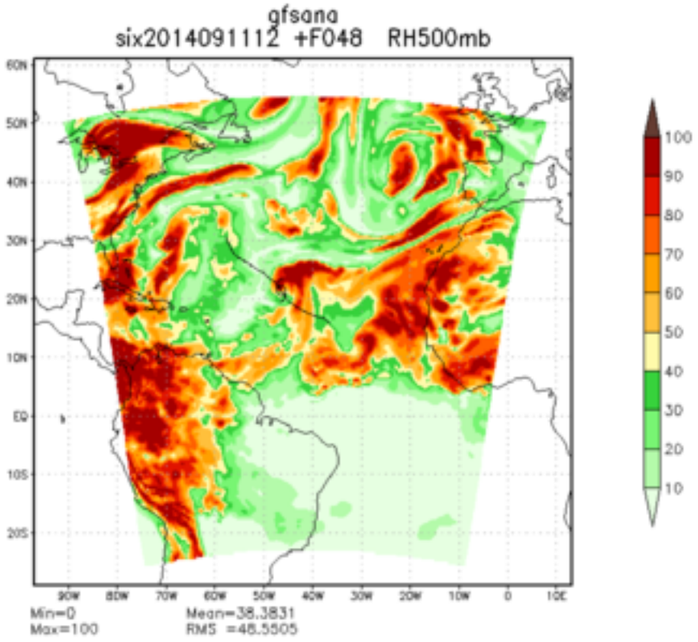
gfsana
six2014091112 +F048 RH500mb
Min=0
Max=100
Mean=38.3831
RMS =48.5505

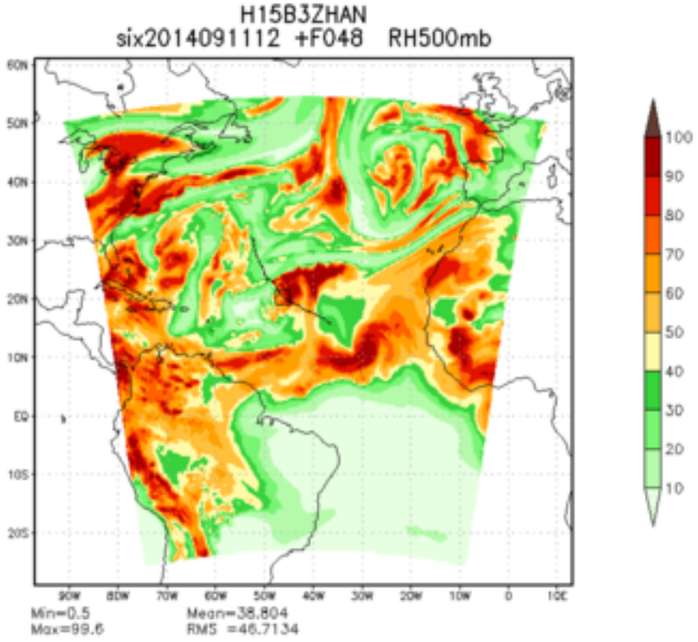
H15B3ZHAN
six2014091112 +F048 RH500mb
Min=0.5
Max=99.6
Mean=38.804
RMS =46.7134

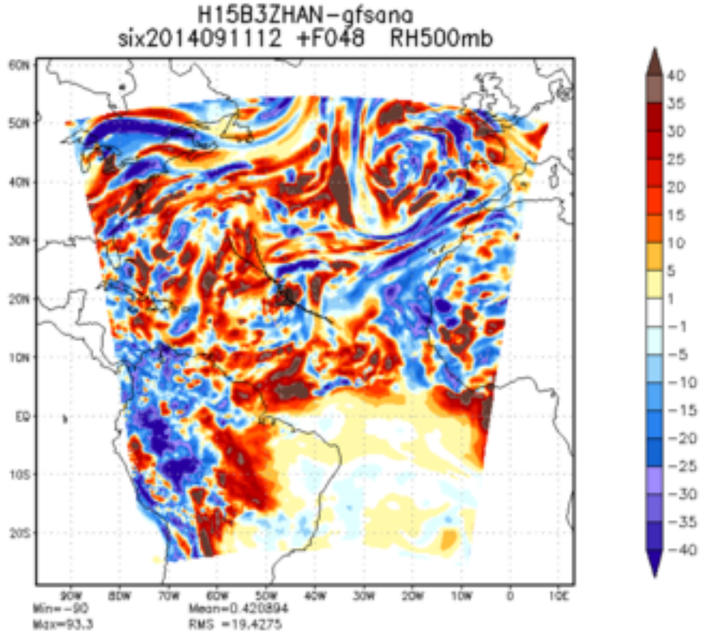
H15B3ZHAN-gfsana
six2014091112 +F048 RH500mb
Min=-90
Max=93.3
Mean=0.420894
RMS =19.4275

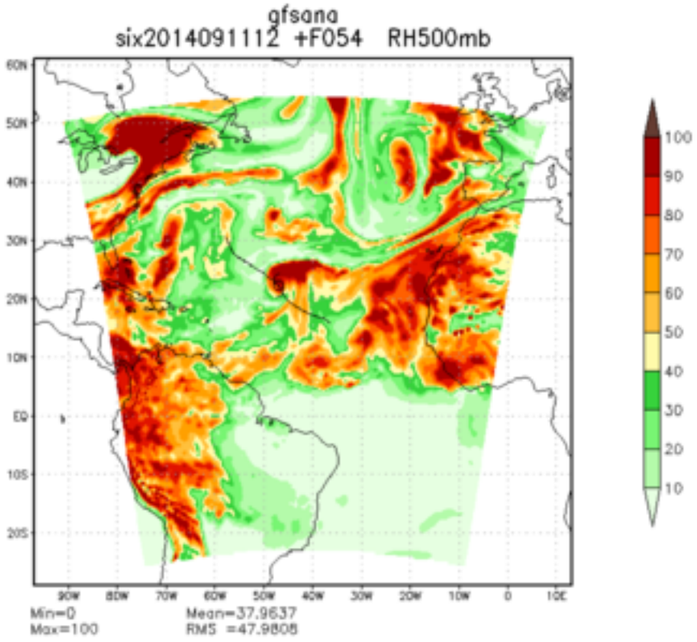
gfsana
six2014091112 +F054 RH500mb
Min=0
Max=100
Mean=37.9637
RMS =47.9808

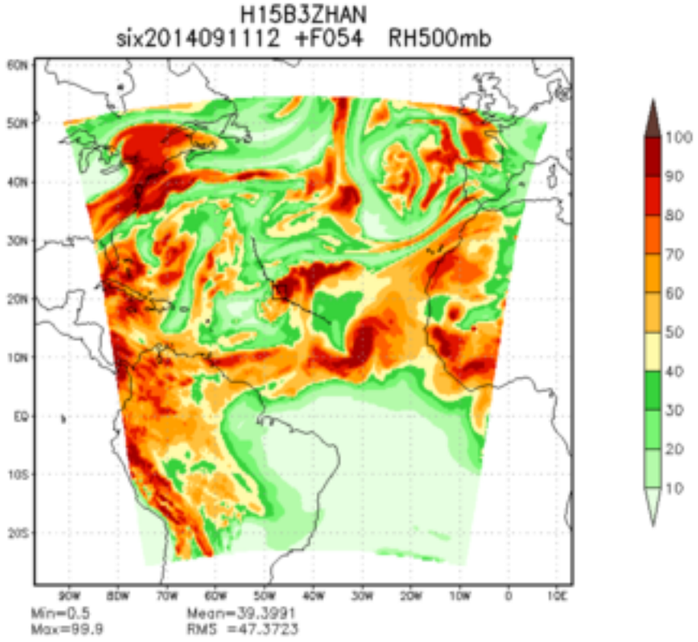
H15B3ZHAN
six2014091112 +F054 RH500mb
Min=0.5
Max=99.9
Mean=39.3991
RMS =47.3723

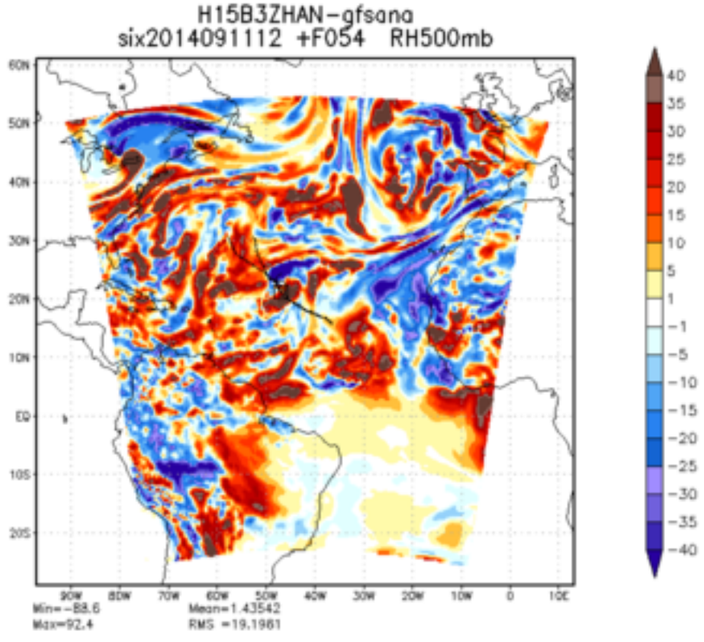
H15B3ZHAN-gfsana
six2014091112 +F054 RH500mb
Min=-88.6
Max=92.4
Mean=1.43542
RMS =19.1981

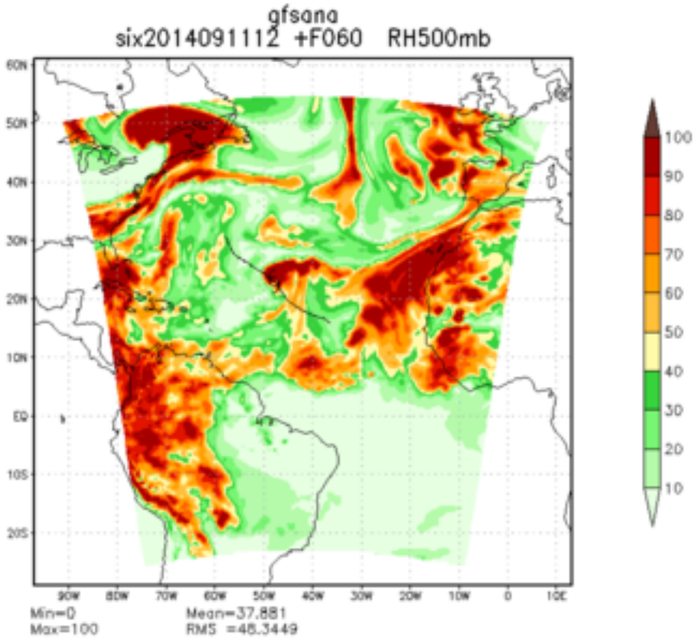
gfsana
six2014091112 +F060 RH500mb
Min=0
Max=100
Mean=37.881
RMS =48.3449

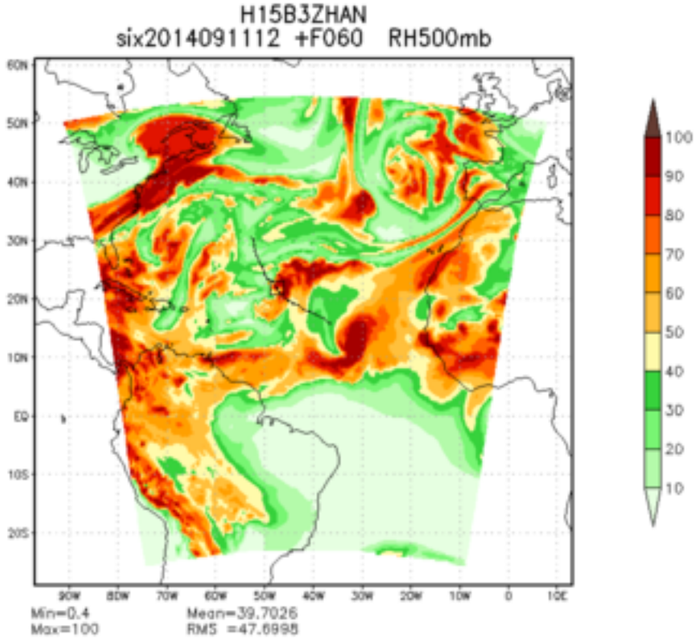
H15B3ZHAN
six2014091112 +F060 RH500mb
Min=0.4
Max=100
Mean=39.7026
RMS =47.6998

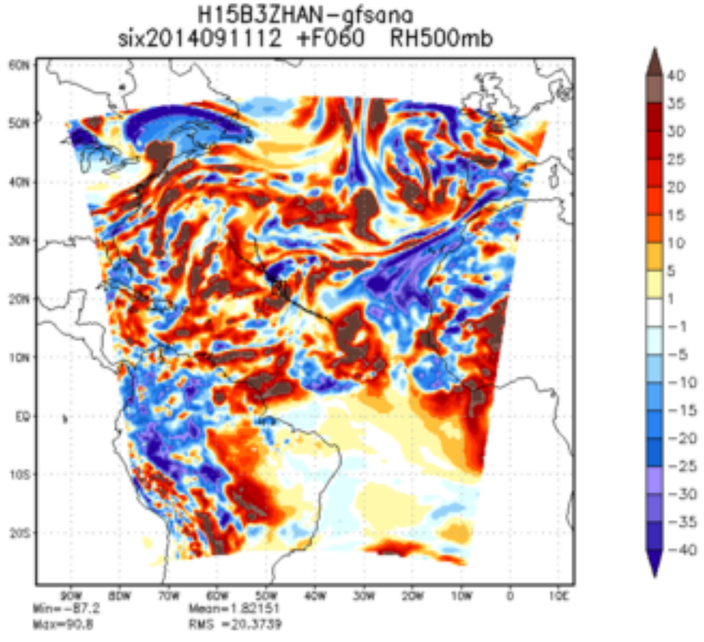
H15B3ZHAN-gfsana
six2014091112 +F060 RH500mb
Min=-87.2
Max=90.8
Mean=1.82151
RMS =20.3739

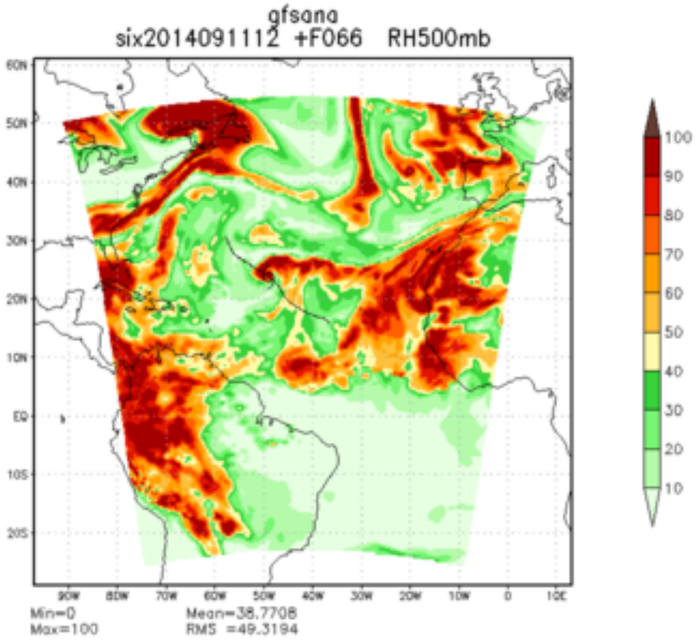
gfsana
six2014091112 +F066 RH500mb
Min=0
Max=100
Mean=38.7708
RMS =49.3194

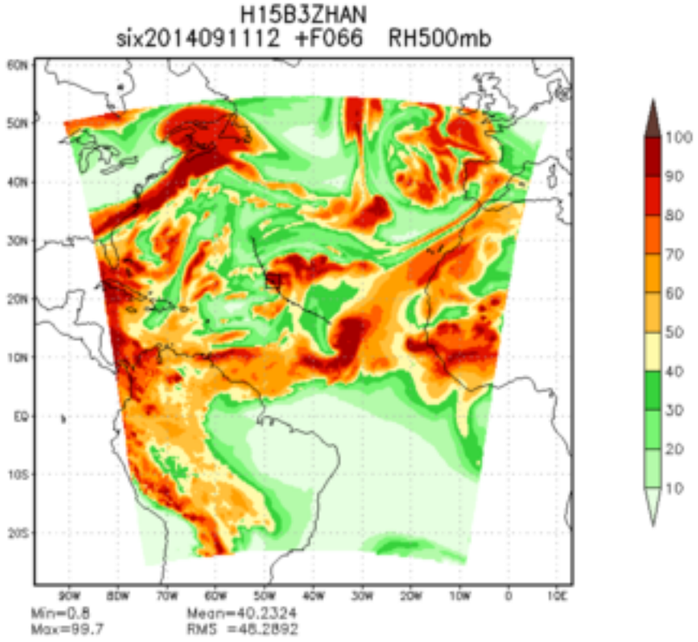
H15B3ZHAN
six2014091112 +F066 RH500mb
Min=0.8
Max=99.7
Mean=40.2324
RMS =46.2892

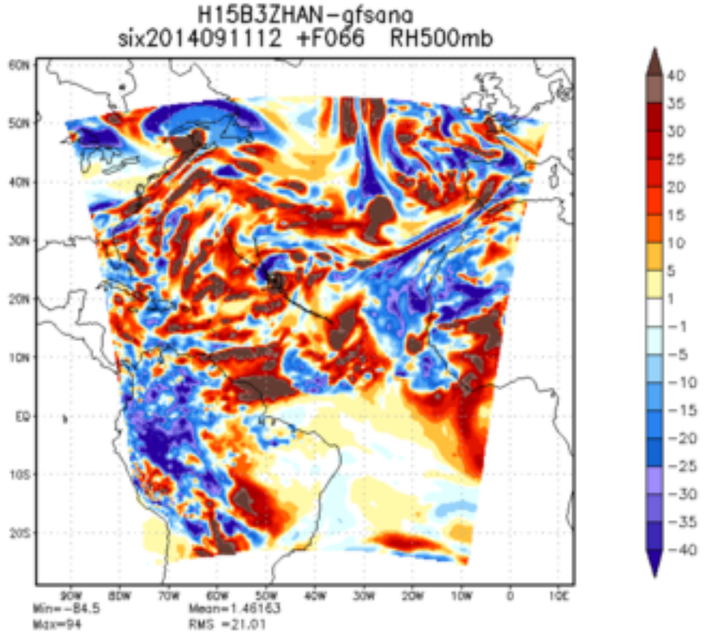
H15B3ZHAN-gfsana
six2014091112 +F066 RH500mb
Min=-84.5
Max=94
Mean=1.46163
RMS =21.01

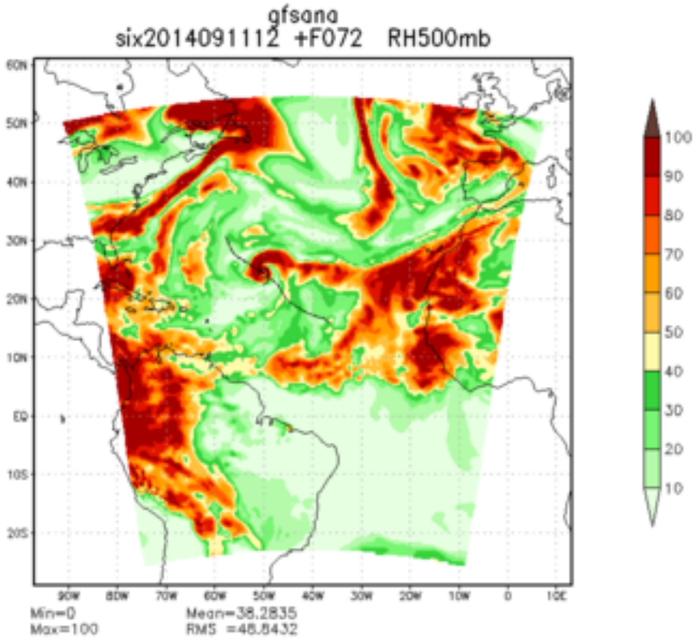
gfsana
six2014091112 +F072 RH500mb
Min=0
Max=100
Mean=38.2835
RMS =48.8432

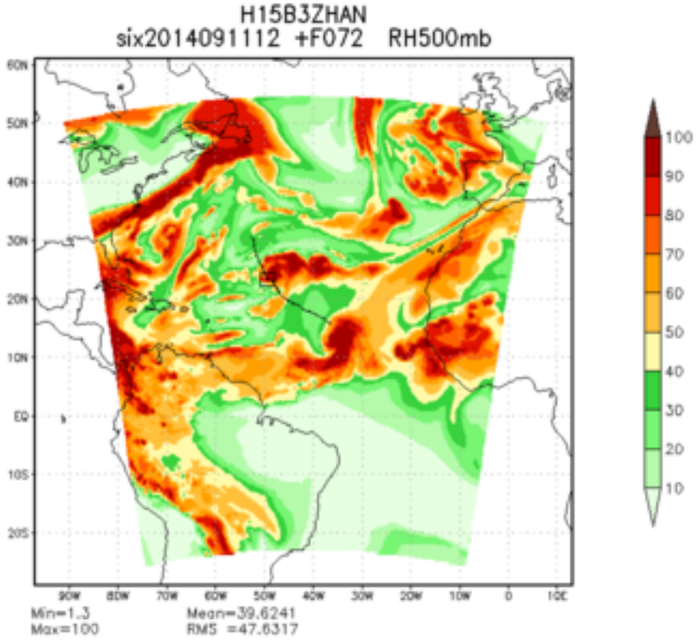
H15B3ZHAN
six2014091112 +F072 RH500mb
Min=1.3
Max=100
Mean=39.6241
RMS =47.6317

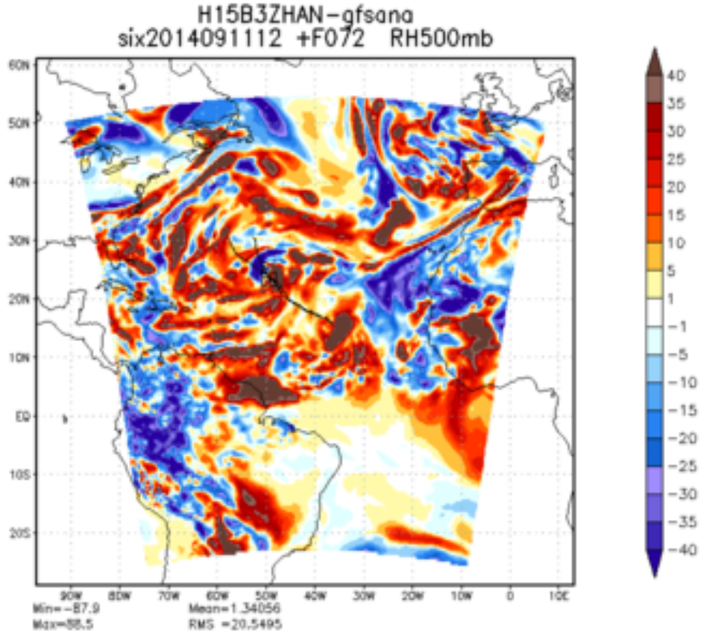
H15B3ZHAN-gfsana
six2014091112 +F072 RH500mb
Min=-87.9
Max=88.5
Mean=1.34056
RMS =20.5495

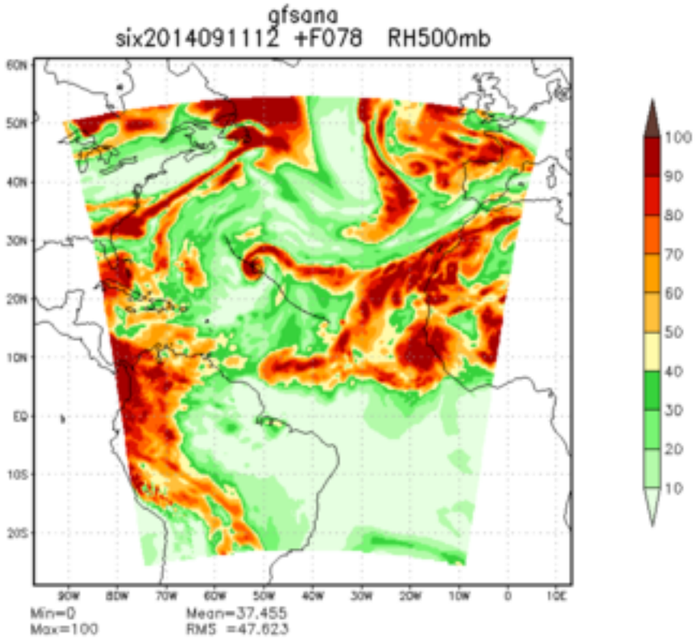
gfsana
six2014091112 +F078 RH500mb
Min=0
Max=100
Mean=37.455
RMS =47.623

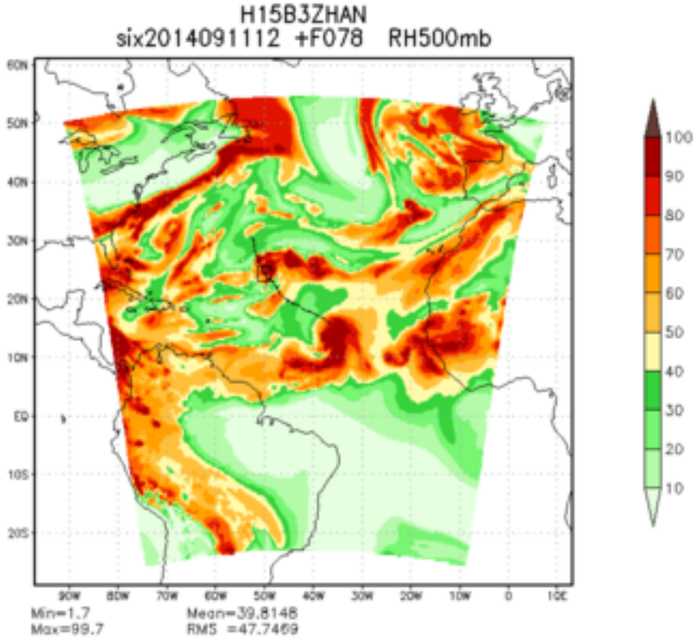
H15B3ZHAN
six2014091112 +F078 RH500mb
Min=1.7
Max=99.7
Mean=39.8148
RMS =47.7469

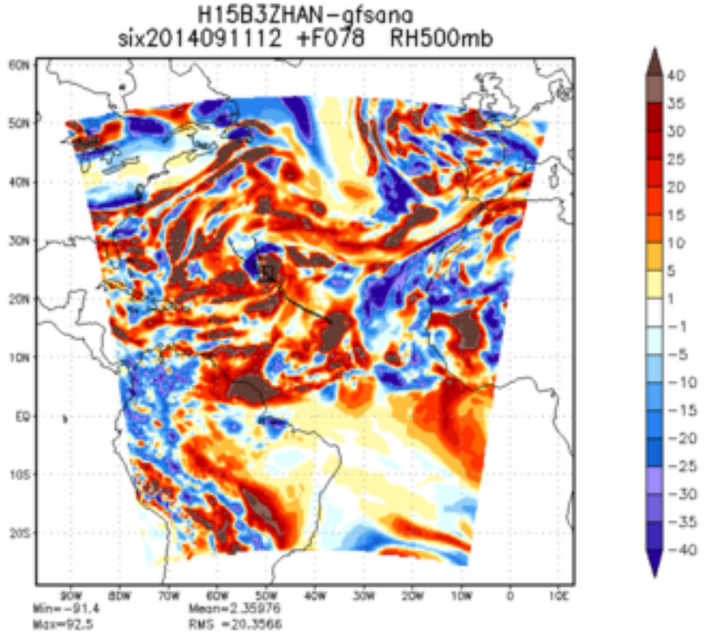
H15B3ZHAN-gfsana
six2014091112 +F078 RH500mb
Min=-91.4
Max=92.5
Mean=2.35976
RMS =20.3566

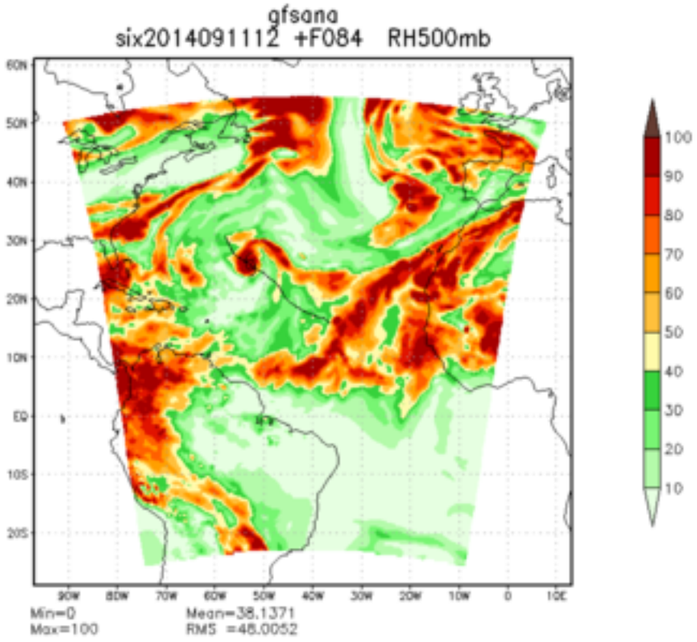
gfsana
six2014091112 +F084 RH500mb
Min=0
Max=100
Mean=38.1371
RMS =48.0052

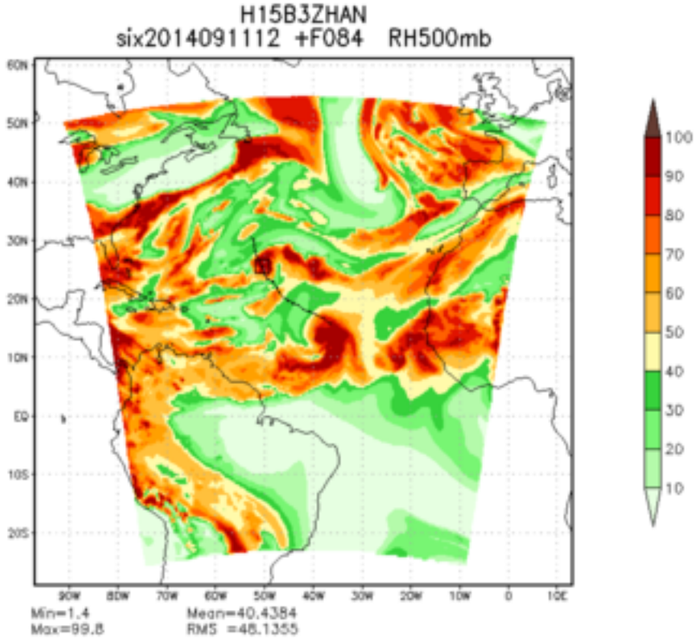
H15B3ZHAN
six2014091112 +F084 RH500mb
Min=1.4
Max=99.8
Mean=40.4384
RMS =48.1355

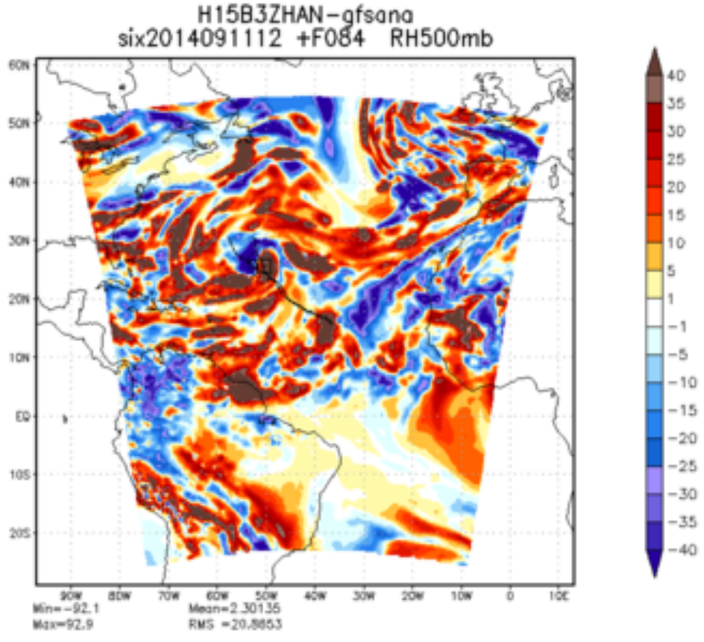
H15B3ZHAN-gfsana
six2014091112 +F084 RH500mb
Min=-92.1
Max=92.9
Mean=2.30135
RMS =20.8853

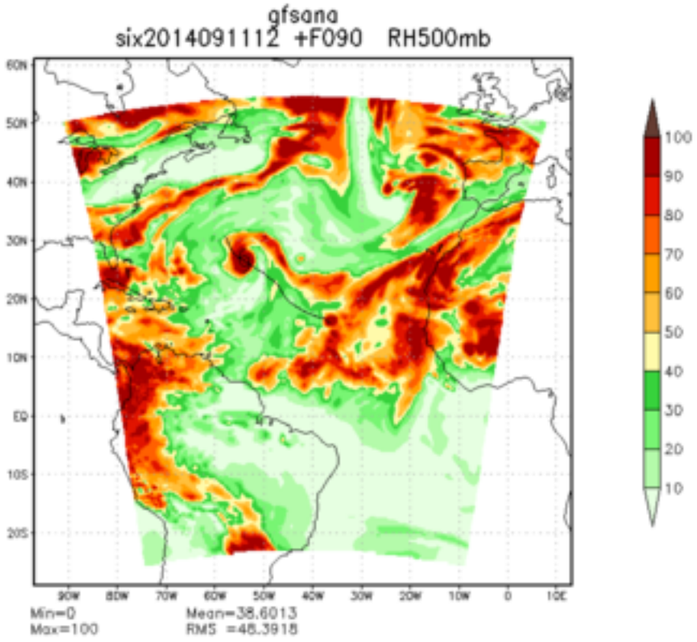
gfsana
six2014091112 +F090 RH500mb
Min=0
Max=100
Mean=38.6013
RMS =48.3918

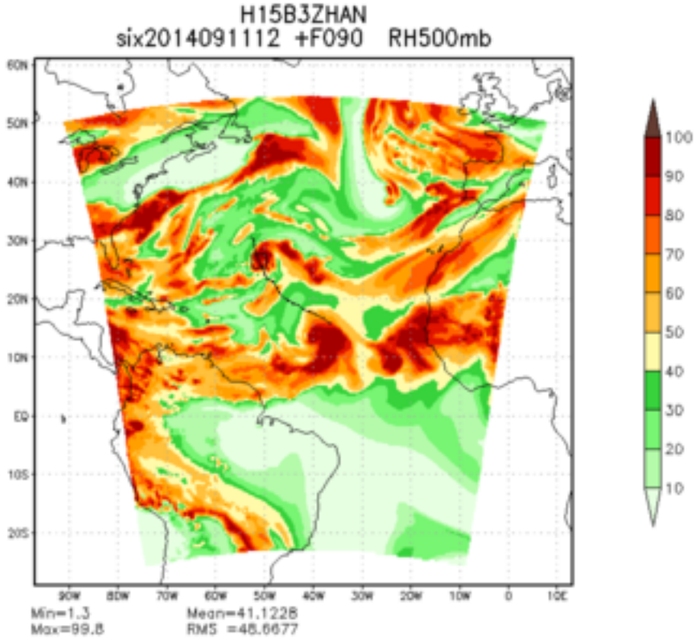
H15B3ZHAN
six2014091112 +F090 RH500mb
Min=1.3
Max=99.8
Mean=41.1228
RMS =48.6677

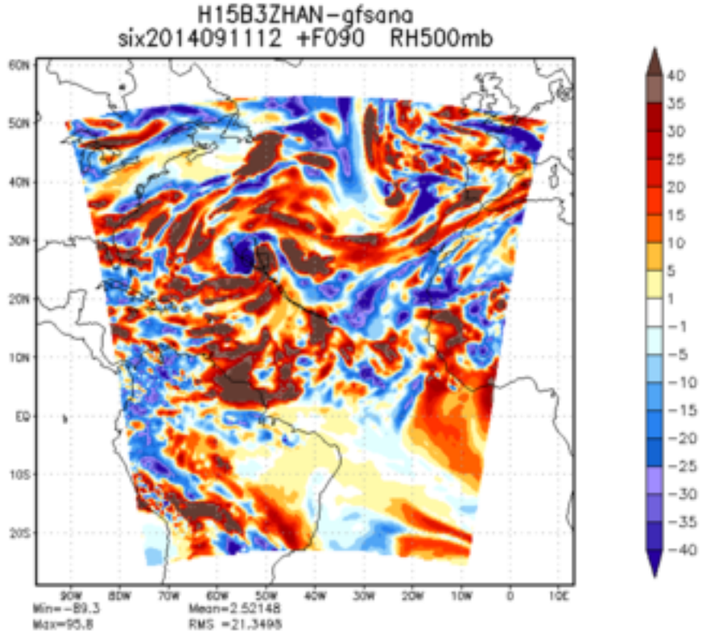
H15B3ZHAN-gfsana
six2014091112 +F090 RH500mb
Min=-89.3
Max=95.8
Mean=2.52148
RMS =21.3498

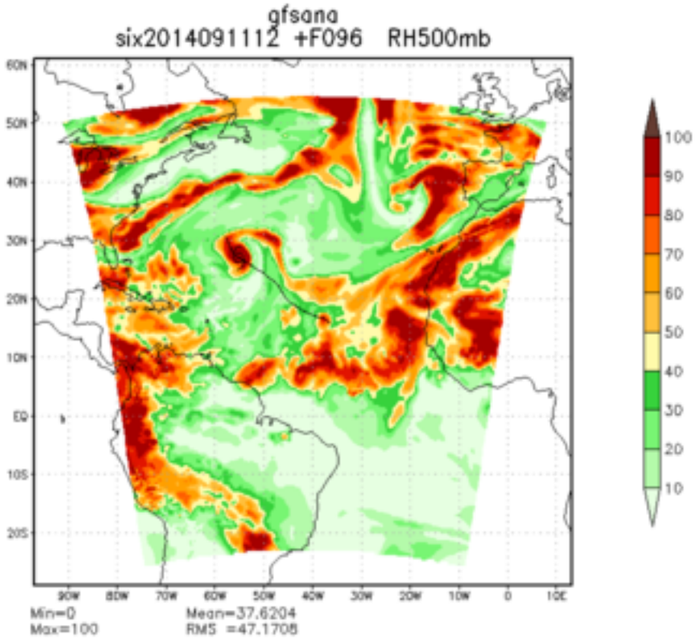
gfsana
six2014091112 +F096 RH500mb
Min=0
Max=100
Mean=37.6204
RMS =47.1708

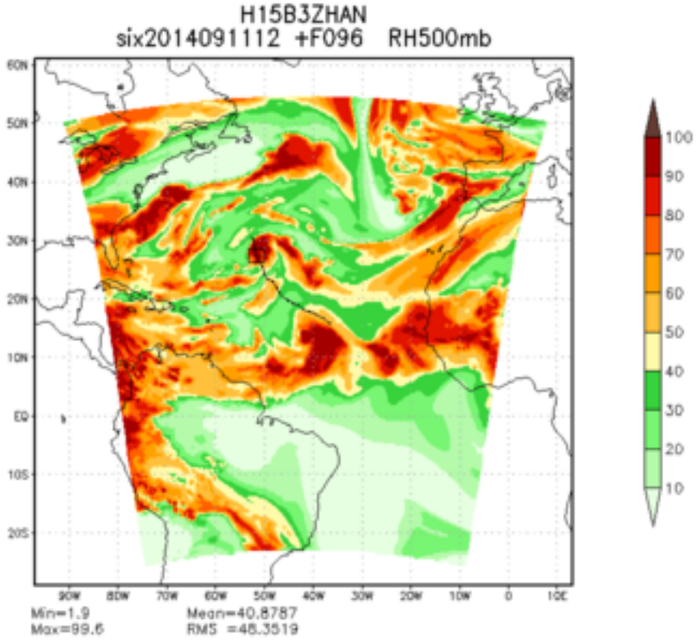
H15B3ZHAN
six2014091112 +F096 RH500mb
Min=1.9
Max=99.6
Mean=40.8787
RMS =48.3519

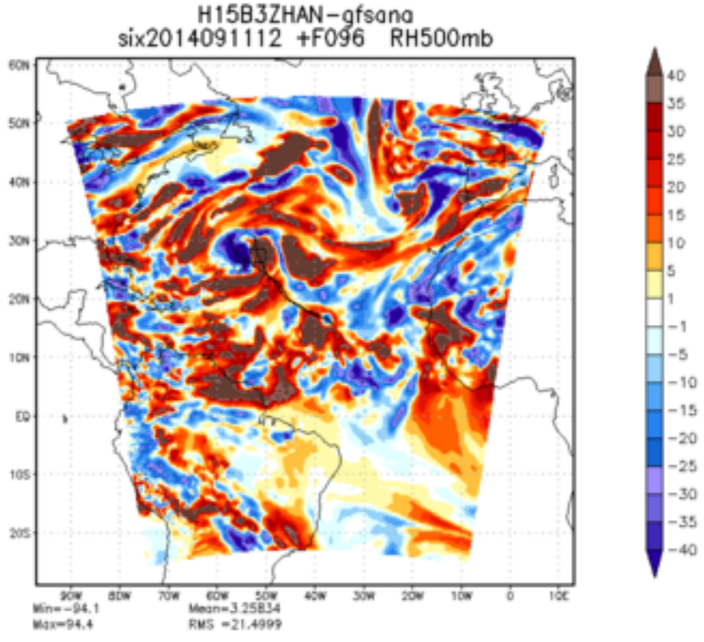
H15B3ZHAN-gfsana
six2014091112 +F096 RH500mb
Min=-94.1
Max=94.4
Mean=3.25834
RMS =21.4999

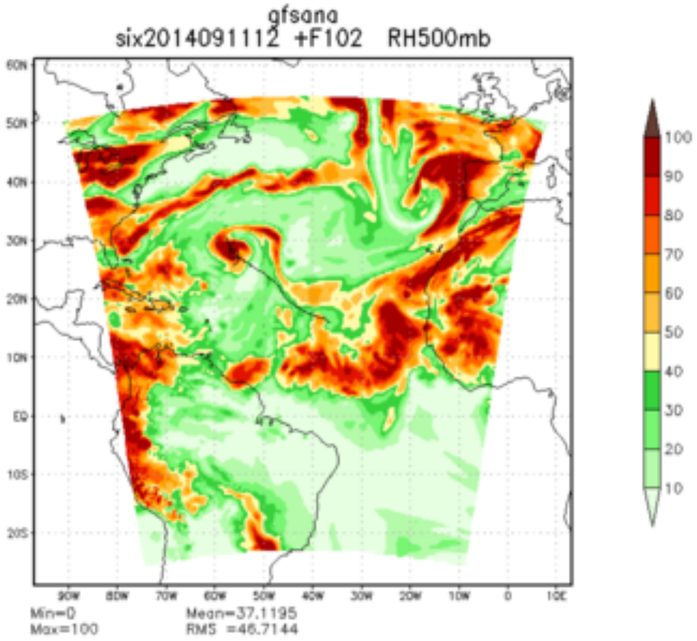
gfsana
six2014091112 +F102 RH500mb
Min=0
Max=100
Mean=37.1195
RMS =46.7144

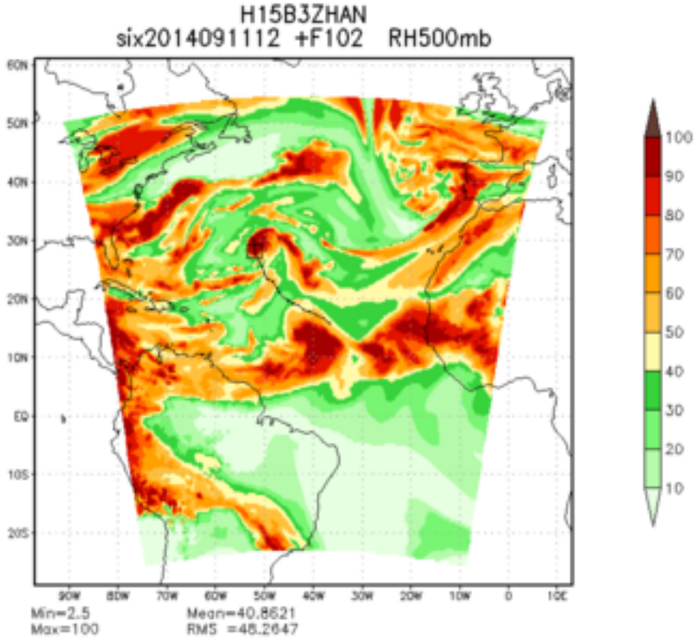
H15B3ZHAN
six2014091112 +F102 RH500mb
Min=2.5
Max=100
Mean=40.8621
RMS =48.2647

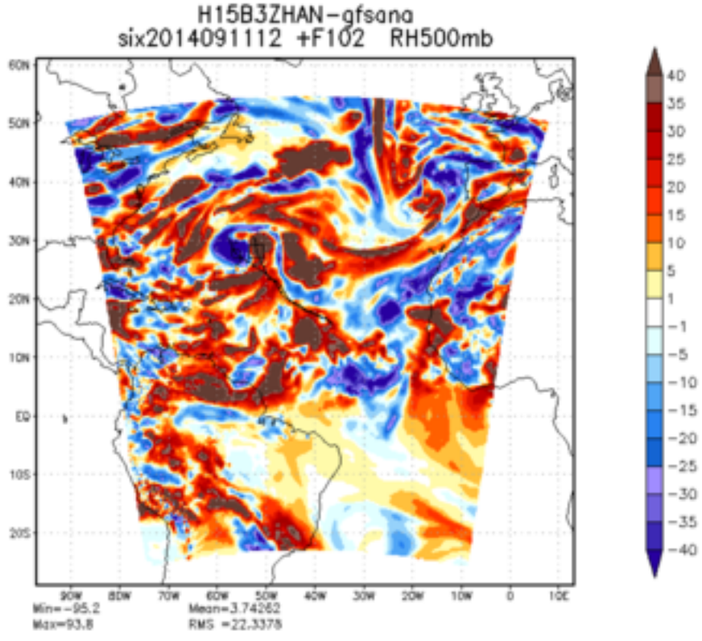
H15B3ZHAN-gfsana
six2014091112 +F102 RH500mb
Min=-95.2
Max=93.8
Mean=3.74262
RMS =22.3378

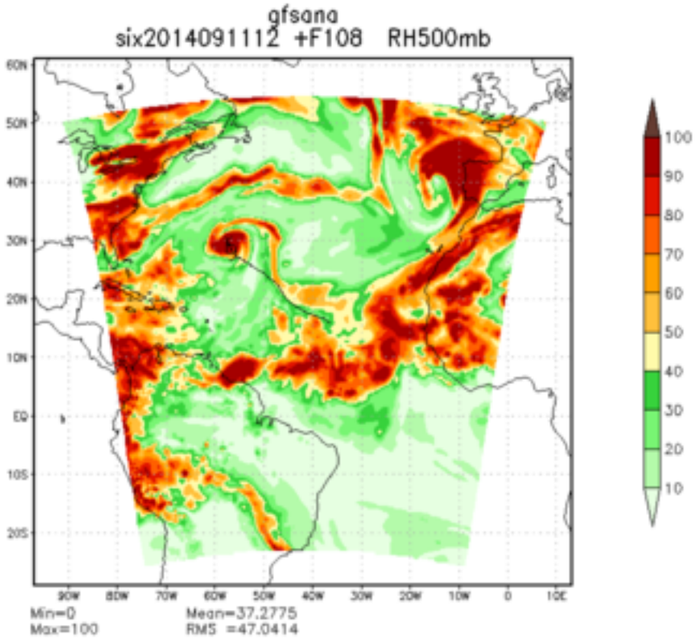
gfsana
six2014091112 +F108 RH500mb
Min=0
Max=100
Mean=37.2775
RMS =47.0414

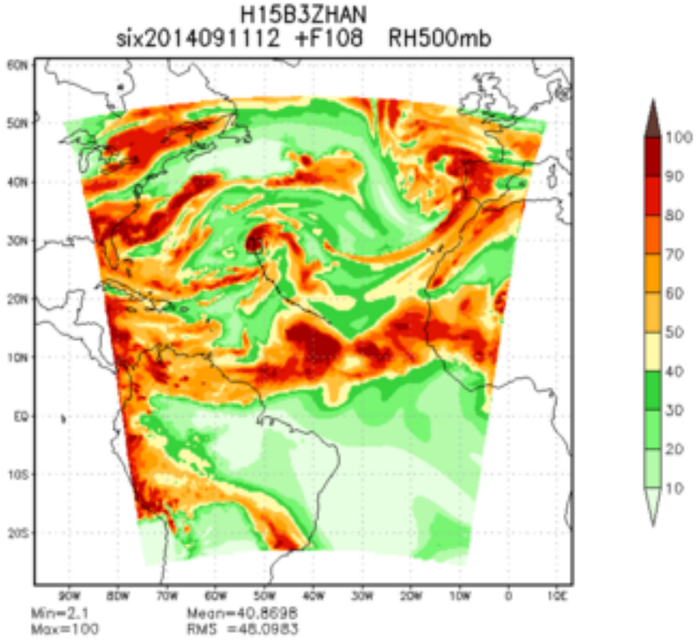
H15B3ZHAN
six2014091112 +F108 RH500mb
Min=2.1
Max=100
Mean=40.8698
RMS =46.0983

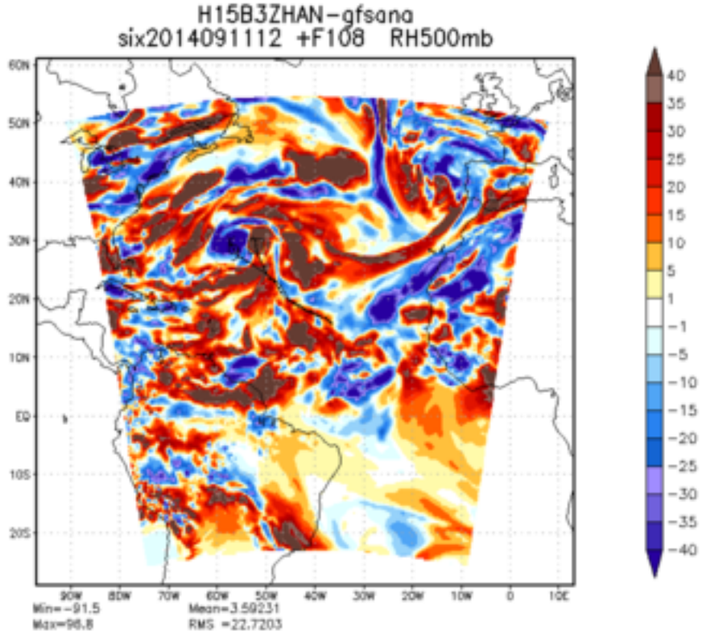
H15B3ZHAN-gfsana
six2014091112 +F108 RH500mb
Min=-91.5
Max=96.8
Mean=3.59231
RMS =22.7203

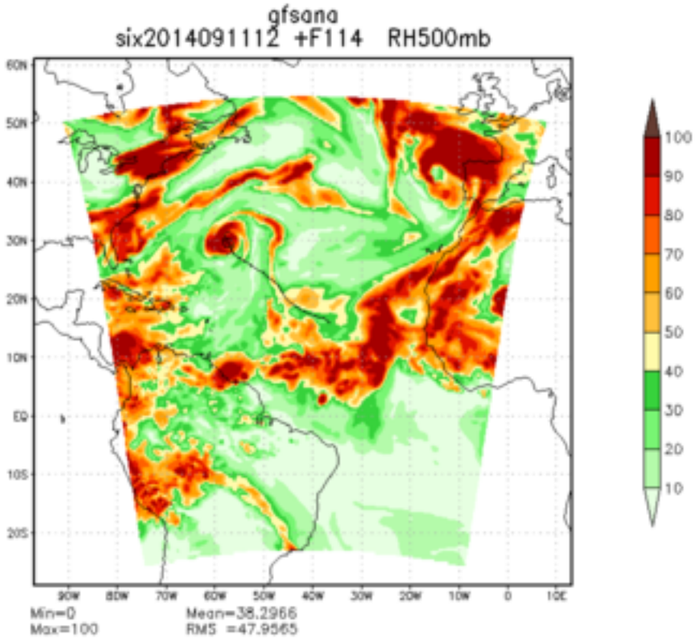
gfsana
six2014091112 +F114 RH500mb
Min=0
Max=100
Mean=38.2966
RMS =47.9565

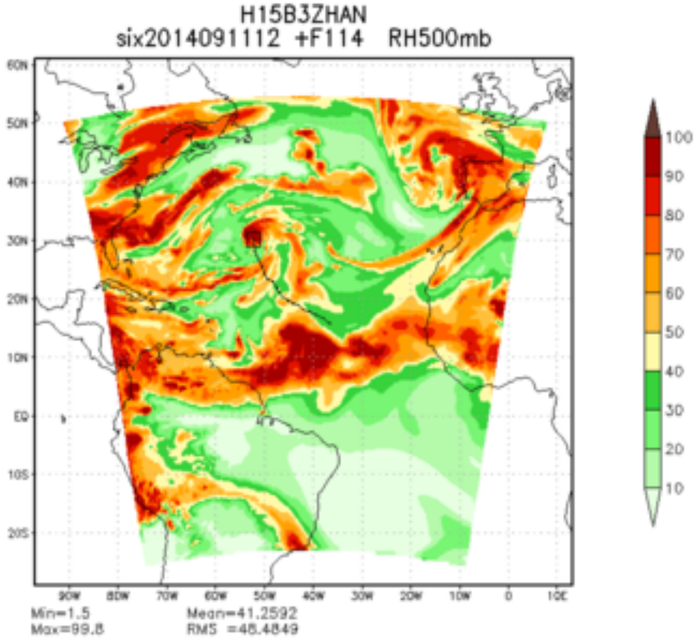
H15B3ZHAN
six2014091112 +F114 RH500mb
Min=1.5
Max=99.8
Mean=41.2592
RMS =46.4849

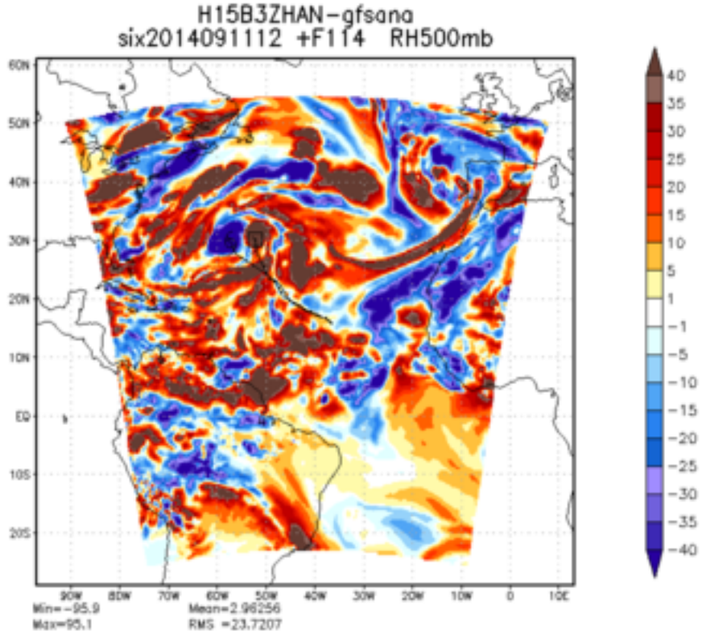
H15B3ZHAN-gfsana
six2014091112 +F114 RH500mb
Min=-95.9
Max=95.1
Mean=2.96256
RMS =23.7207

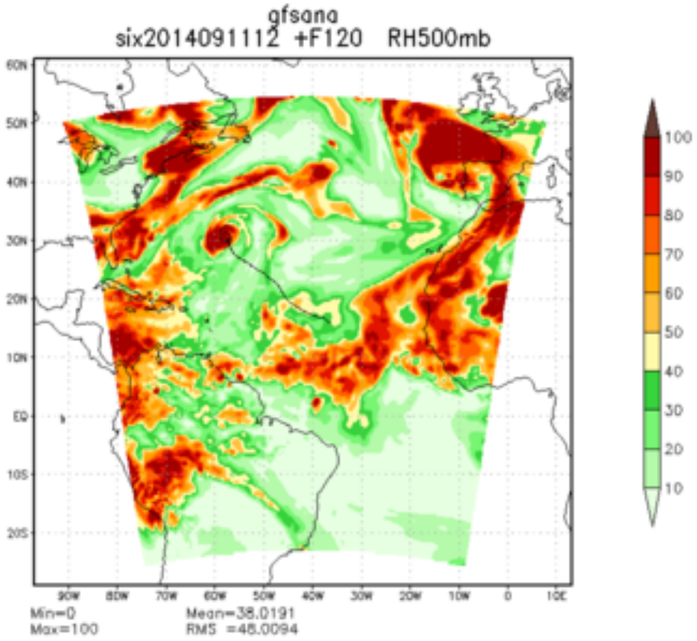
gfsana
six2014091112 +F120 RH500mb
Min=0
Max=100
Mean=38.0191
RMS =48.0094

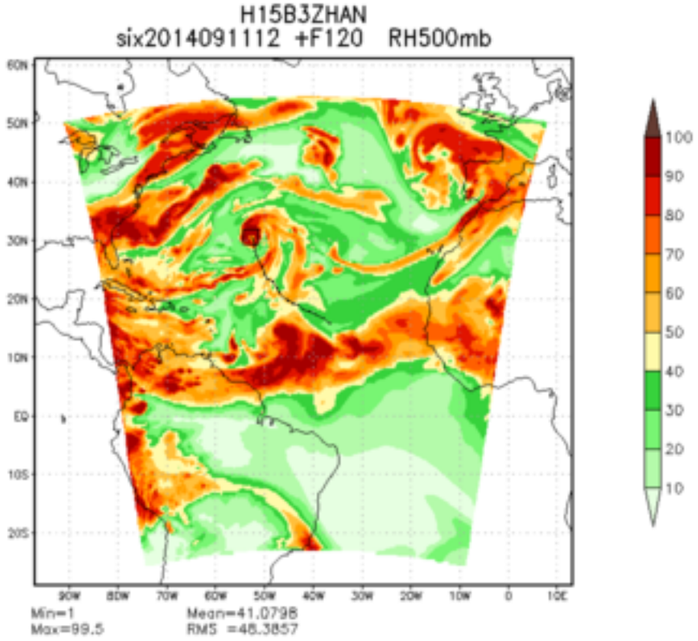
H15B3ZHAN
six2014091112 +F120 RH500mb
Min=1
Max=99.5
Mean=41.0798
RMS =48.3857

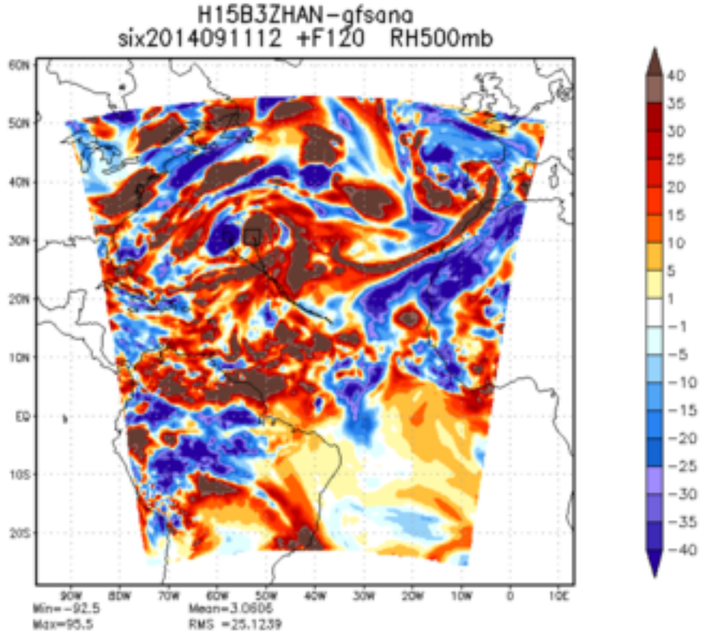
H15B3ZHAN-gfsana
six2014091112 +F120 RH500mb
Min=-92.5
Max=95.5
Mean=3.0606
RMS =25.1239