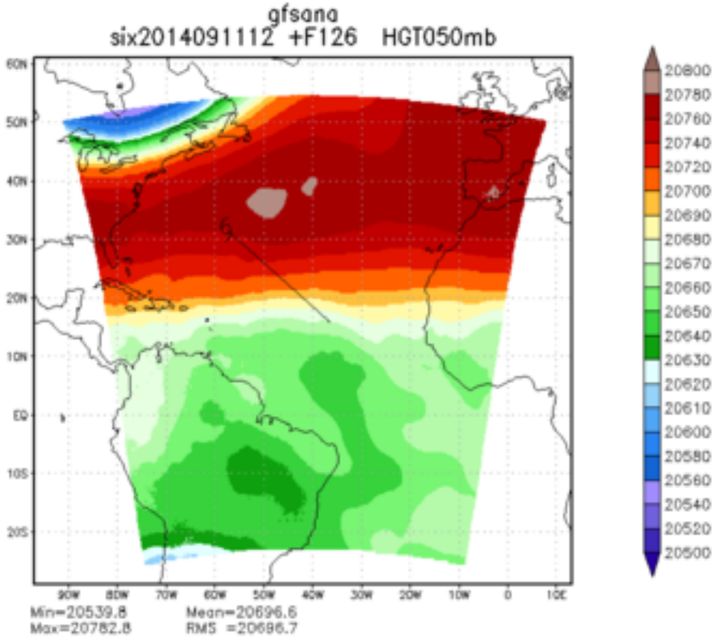
gfsana
six2014091112 +F126 HGT050mb
Min=20539.8 Mean=20696.6
Max=20782.8 RMS =20696.7

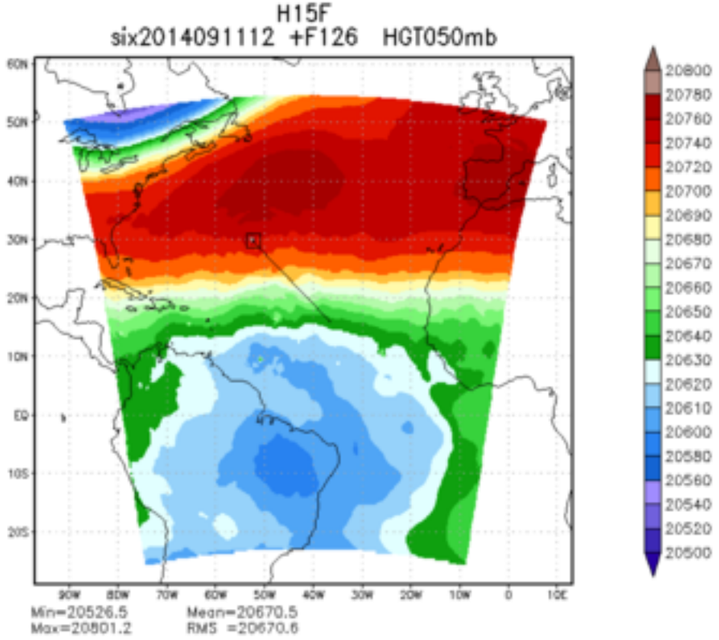
H15F
six2014091112 +F126 HGT050mb
Min=20526.5 Mean=20670.5
Max=20801.2 RMS =20670.6

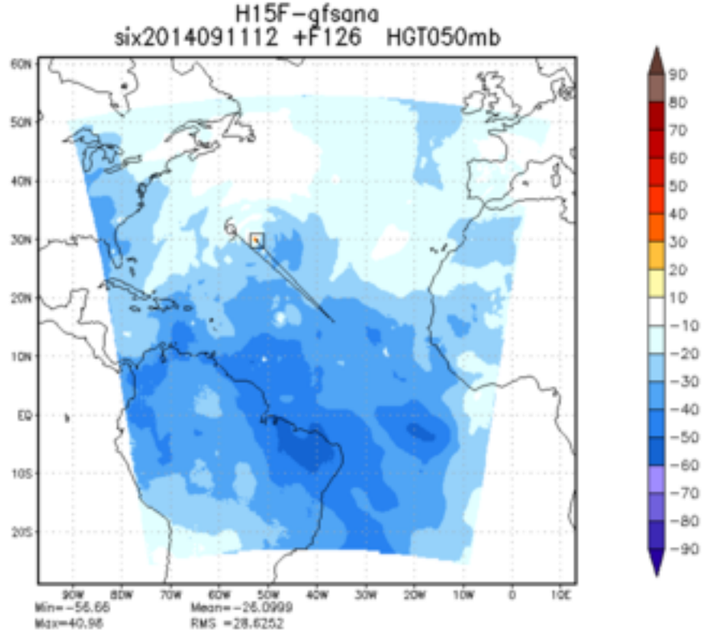
H15F-gfsana
six2014091112 +F126 HGT050mb
Min=-56.66 Mean=-26.0999
Max=40.96 RMS =28.6252

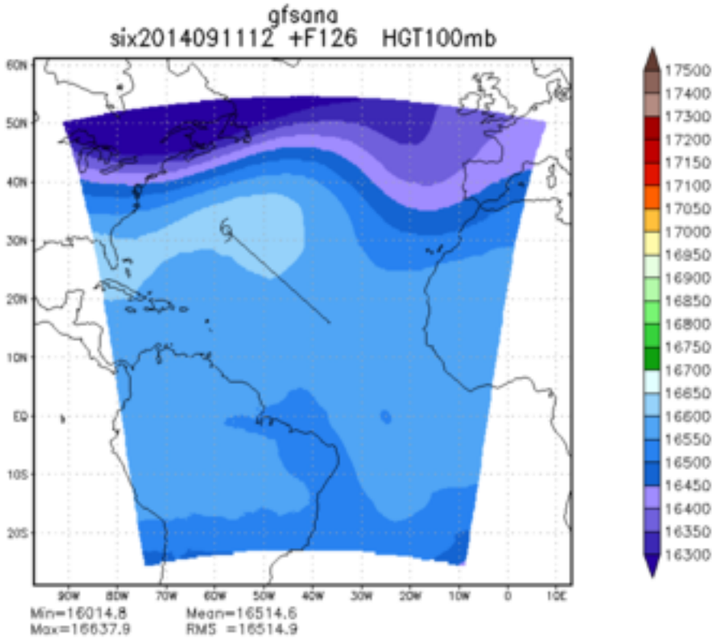
gfsana
six2014091112 +F126 HGT100mb
Min=16014.8 Mean=16514.6
Max=16637.9 RMS =16514.9

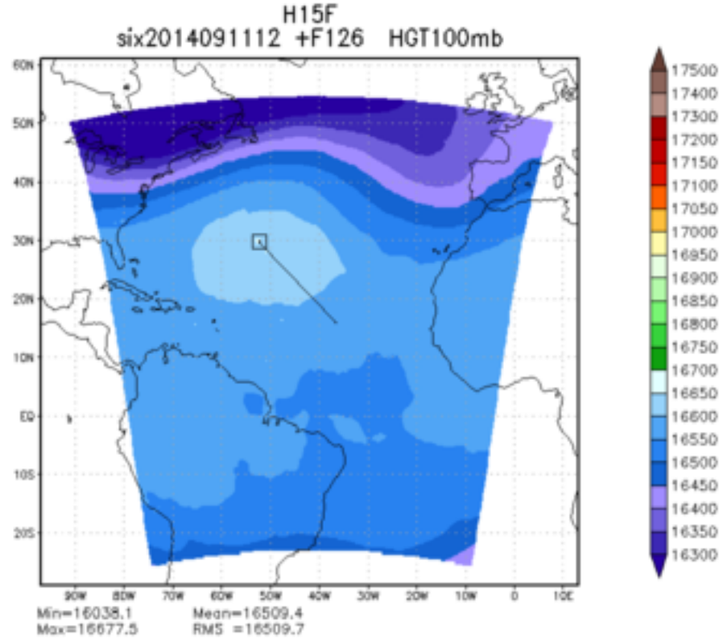
H15F
six2014091112 +F126 HGT100mb
Min=16038.1 Mean=16509.4
Max=16677.5 RMS =16509.7

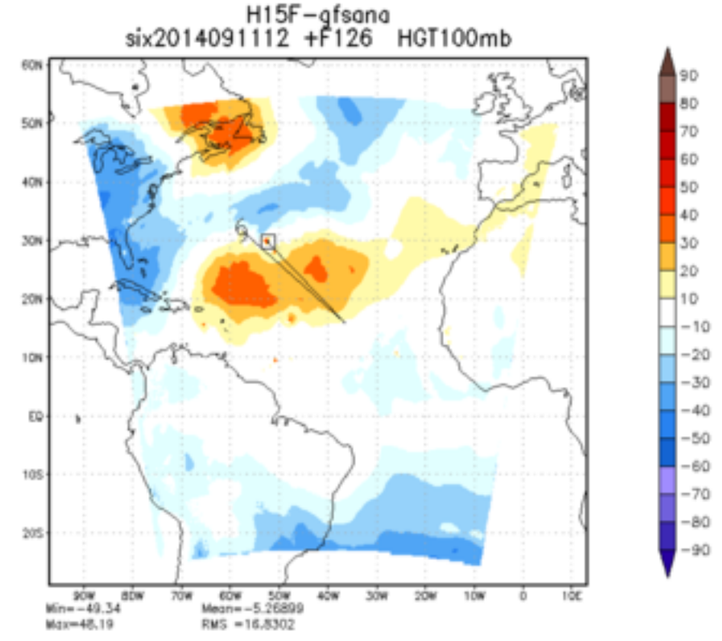
H15F-gfsana
six2014091112 +F126 HGT100mb
Min=-49.34 Mean=-5.26899
Max=48.19 RMS =16.8302

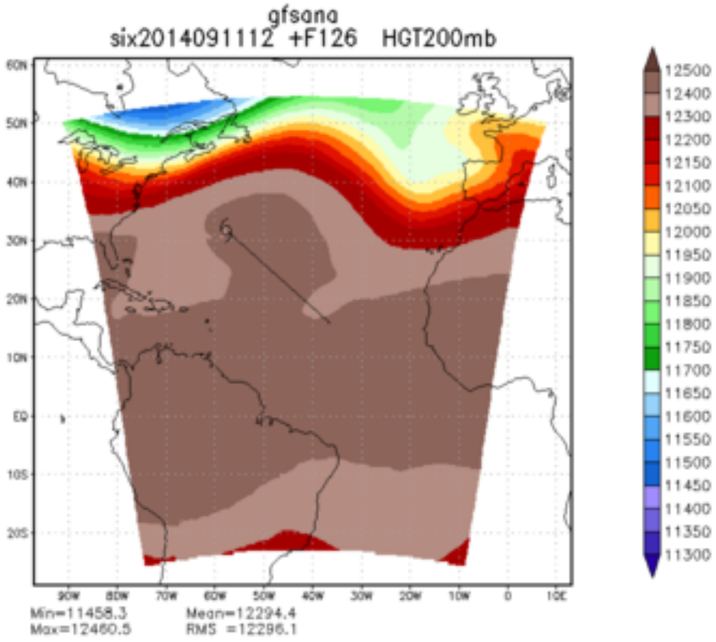
gfsana
six2014091112 +F126 HGT200mb
Min=11458.3 Mean=12294.4
Max=12460.5 RMS =12296.1

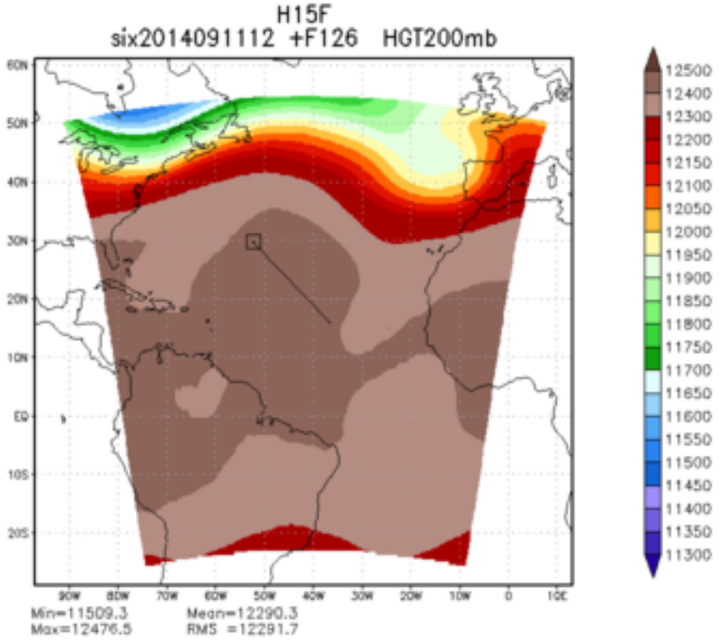
H15F
six2014091112 +F126 HGT200mb
Min=11509.3 Mean=12290.3
Max=12476.5 RMS =12291.7

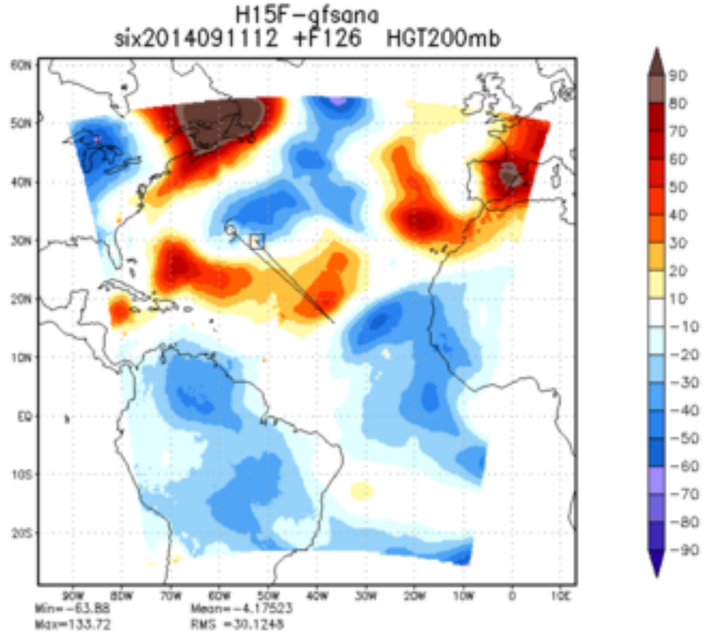
H15F-gfsana
six2014091112 +F126 HGT200mb
Min=-63.88 Mean=-4.17523
Max=133.72 RMS =30.1248

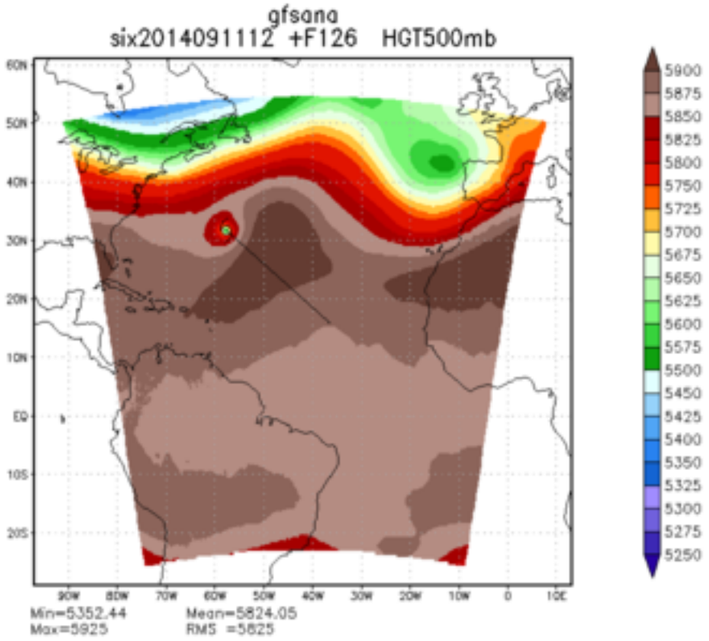
gfsana
six2014091112 +F126 HGT500mb
Min=5352.44
Max=5925
Mean=5824.05
RMS =5825

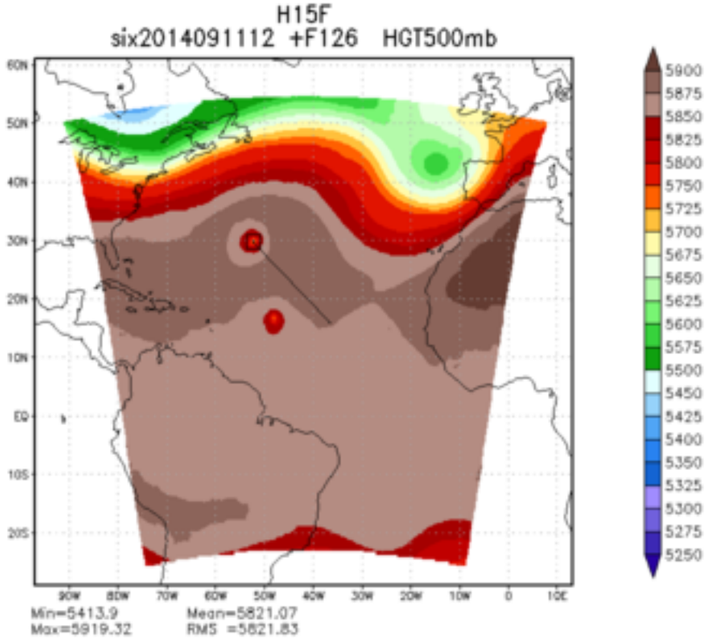
H15F
six2014091112 +F126 HGT500mb
Min=5413.9
Max=5919.32
Mean=5821.07
RMS =5821.83

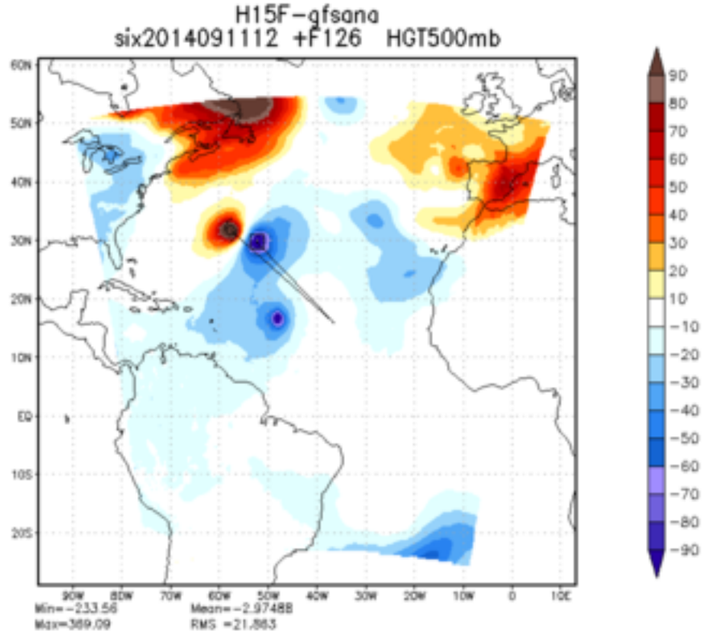
H15F-gfsana
six2014091112 +F126 HGT500mb
Min=-233.56
Max=369.09
Mean=-2.97488
RMS =21.863

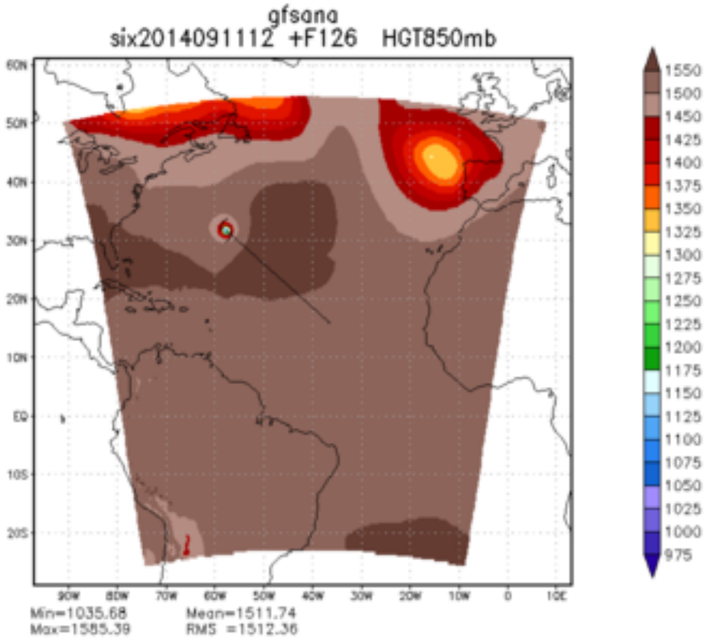
gfsana
six2014091112 +F126 HGT850mb
Min=1035.68 Mean=1511.74
Max=1585.39 RMS =1512.36

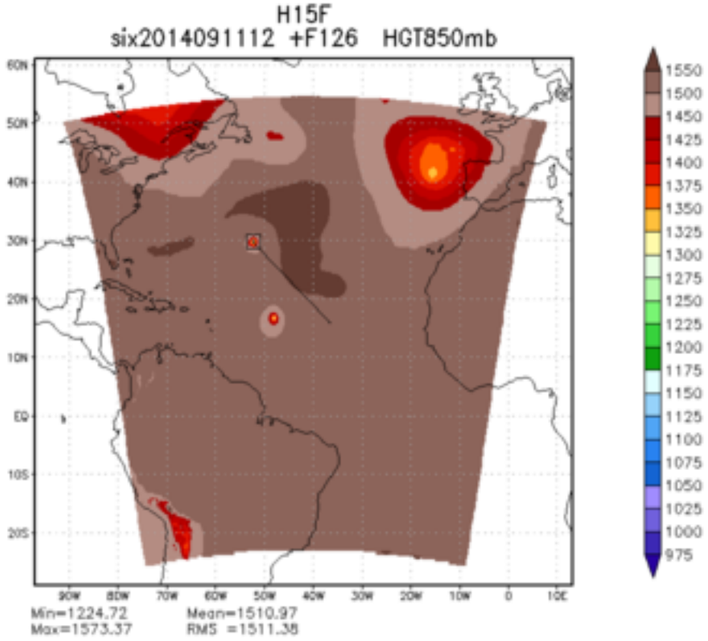
H15F
six2014091112 +F126 HGT850mb
Min=1224.72 Mean=1510.97
Max=1573.37 RMS =1511.38

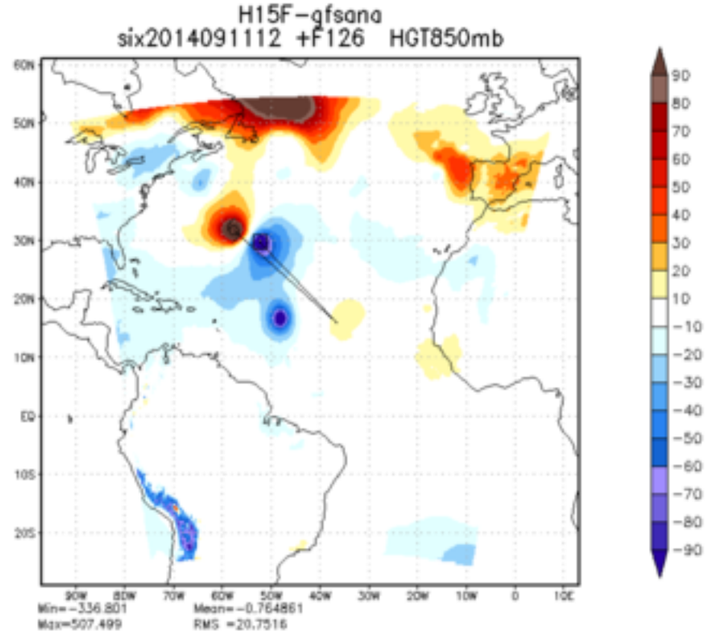
H15F-gfsana
six2014091112 +F126 HGT850mb
Min=-336.801 Mean=-0.764861
Max=507.499 RMS =20.7516

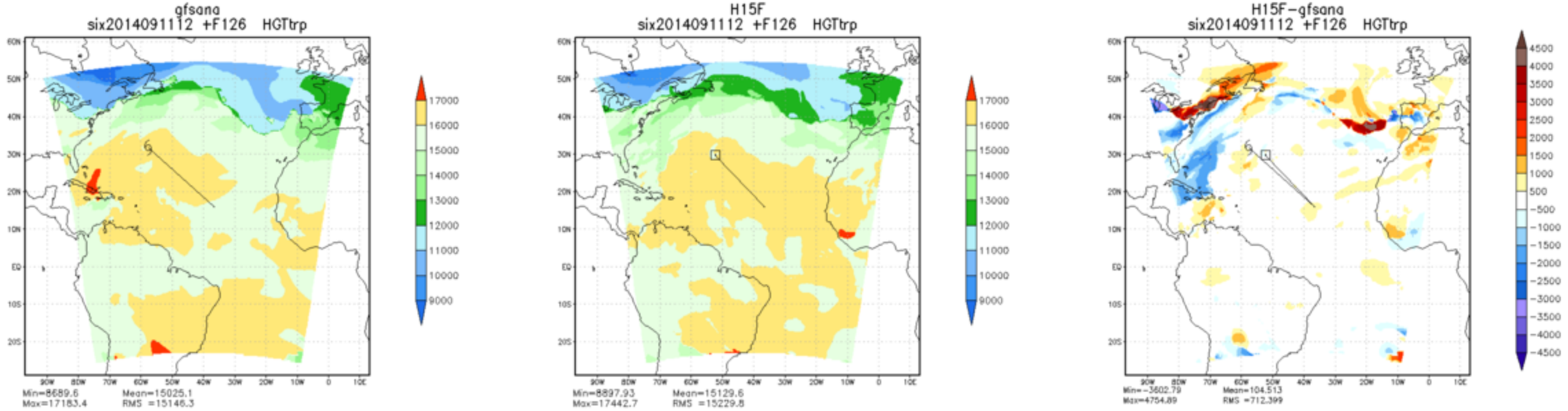
gfsana
six2014091112 +F126 HGTtrp
Min=8689.6
Max=17183.4
Mean=15025.1
RMS =15146.3
H15F
six2014091112 +F126 HGTtrp
Min=8897.93
Max=17442.7
Mean=15129.6
RMS =15229.8
H15F-gfsana
six2014091112 +F126 HGTtrp
Min=-3602.79
Max=4754.89
Mean=104.513
RMS =712.399
17000
16000
15000
14000
13000
12000
11000
10000
9000
4500
4000
3500
3000
2500
2000
1500
1000
500
-500
-1000
-1500
-2000
-2500
-3000
-3500
-4000
-4500

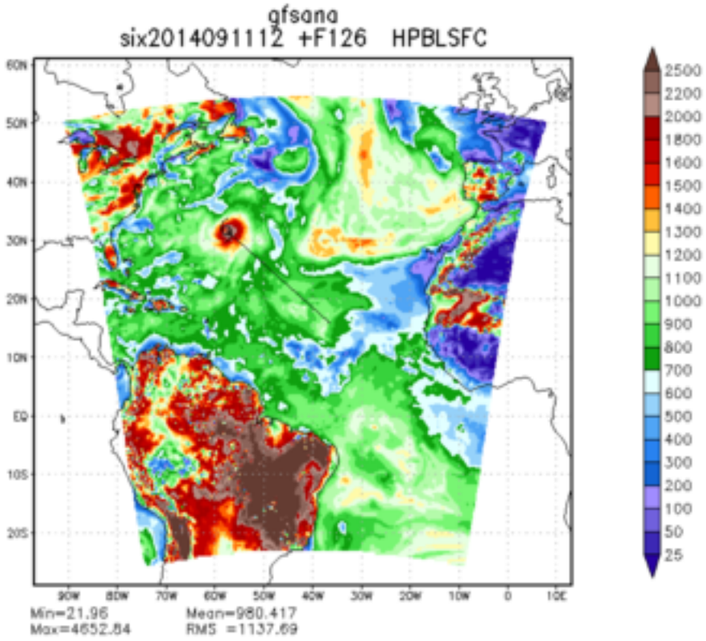
gfsana
six2014091112 +F126 HPBLSFC
Min=21.96
Max=4652.84
Mean=980.417
RMS =1137.69

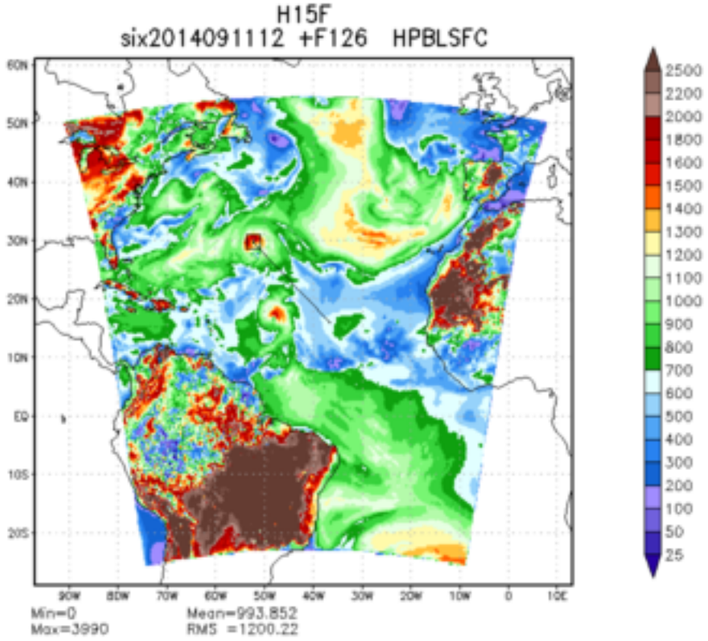
H15F
six2014091112 +F126 HPBLSFC
Min=0
Max=3990
Mean=993.852
RMS =1200.22

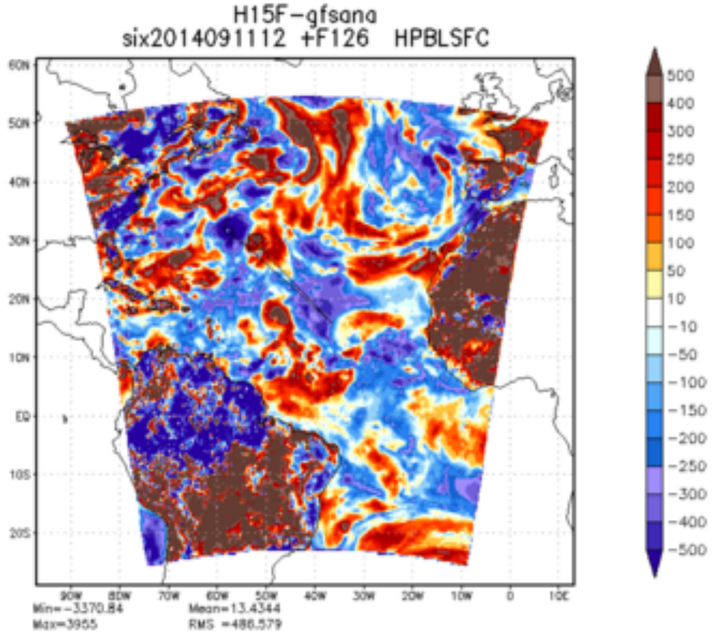
H15F-gfsana
six2014091112 +F126 HPBLSFC
Min=-3370.84
Max=3955
Mean=13.4344
RMS =486.579

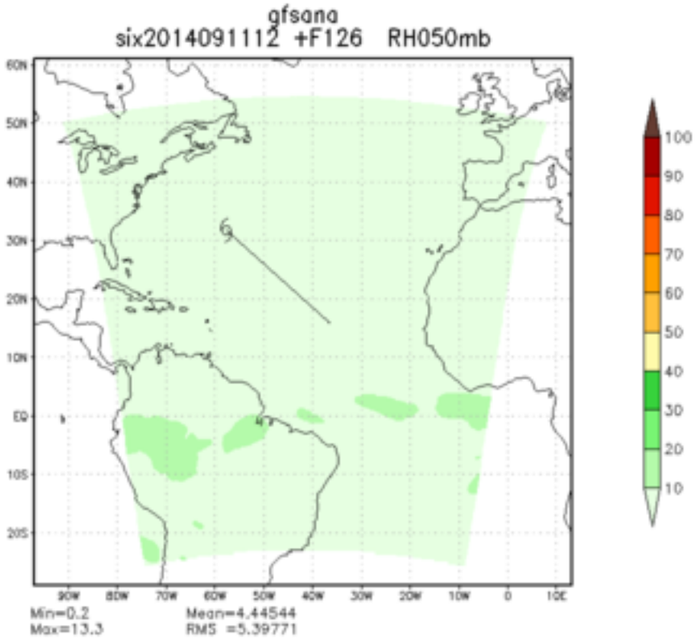
gfsana
six2014091112 +F126 RH050mb
Min=0.2
Max=13.3
Mean=4.44544
RMS =5.39771

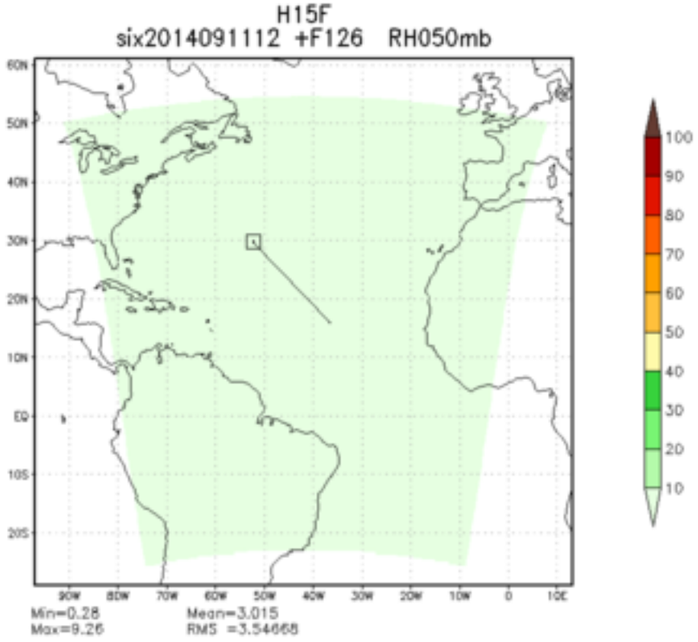
H15F
six2014091112 +F126 RH050mb
Min=0.28
Max=9.26
Mean=3.015
RMS =3.54668

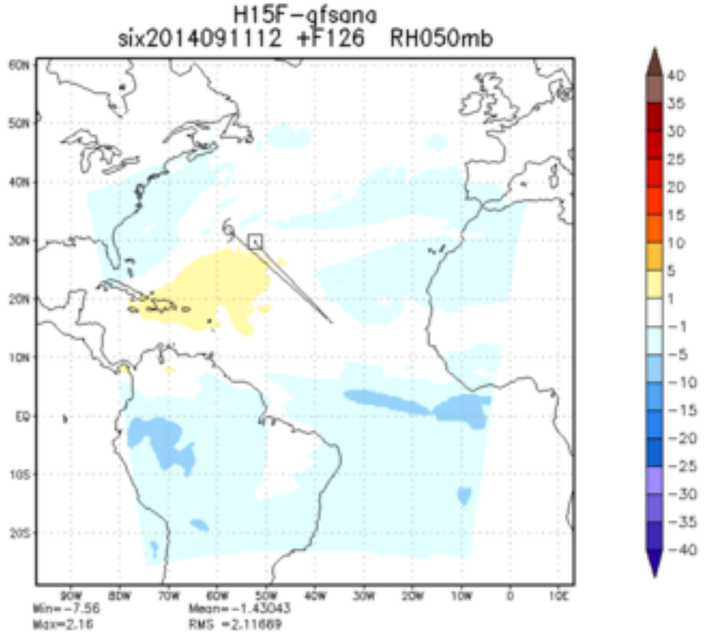
H15F-gfsana
six2014091112 +F126 RH050mb
Min=-7.56
Max=2.16
Mean=-1.43043
RMS =2.11669

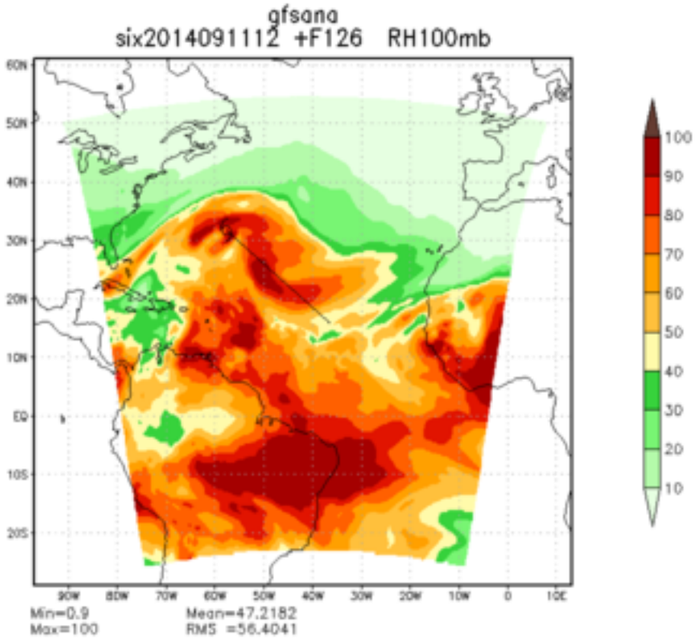
gfsana
six2014091112 +F126 RH100mb
Min=0.9
Max=100
Mean=47.2182
RMS =56.4041

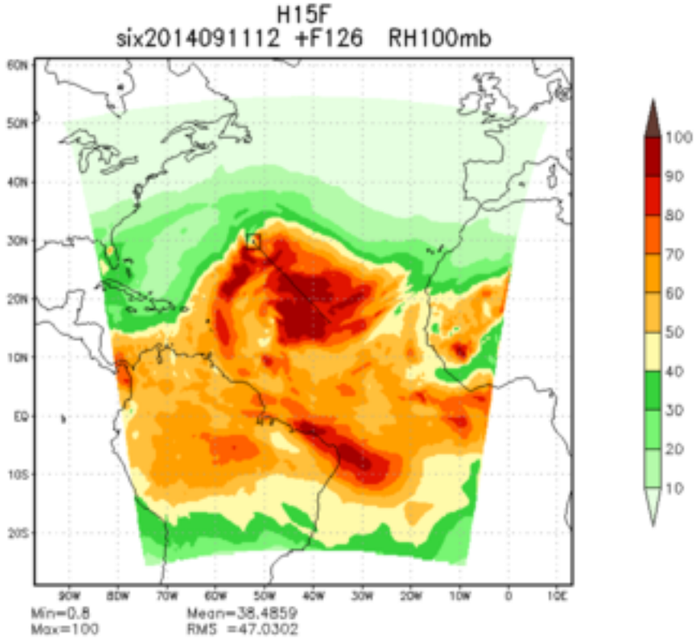
H15F
six2014091112 +F126 RH100mb
Min=0.8
Max=100
Mean=38.4859
RMS =47.0302

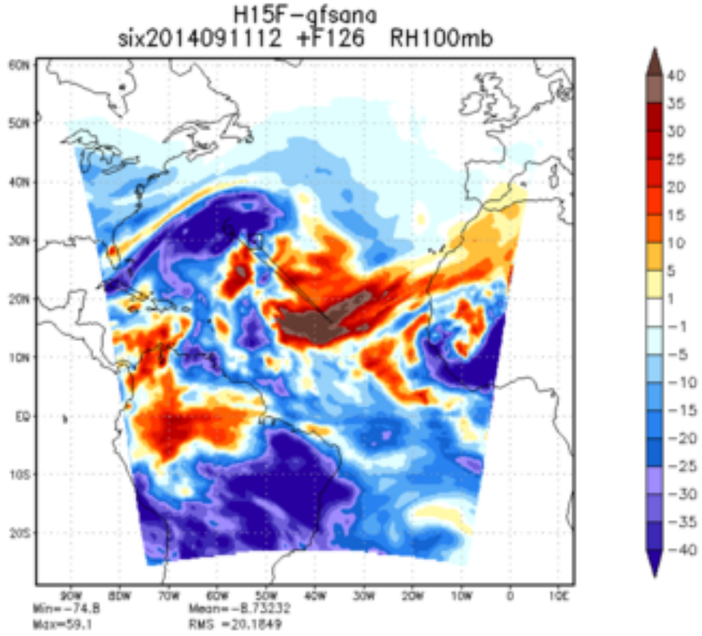
H15F-gfsana
six2014091112 +F126 RH100mb
Min=-74.8
Max=59.1
Mean=-8.73232
RMS =20.1849

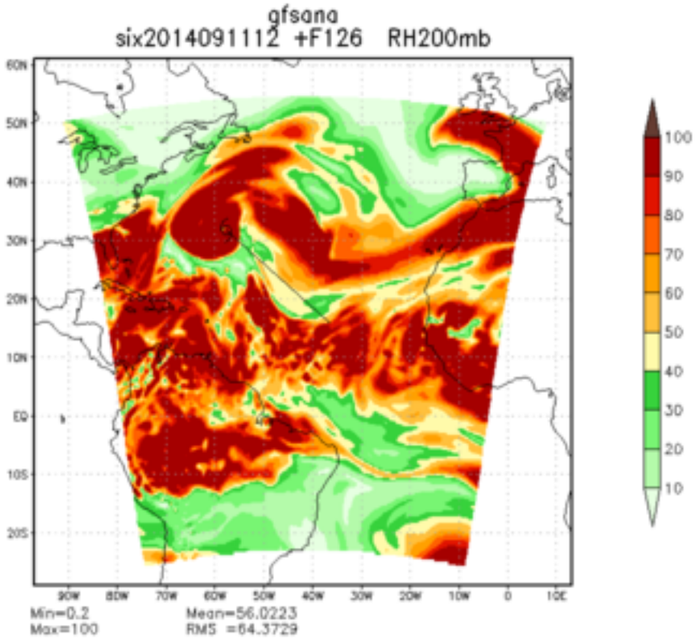
gfsana
six2014091112 +F126 RH200mb
Min=0.2
Max=100
Mean=56.0223
RMS =64.3729

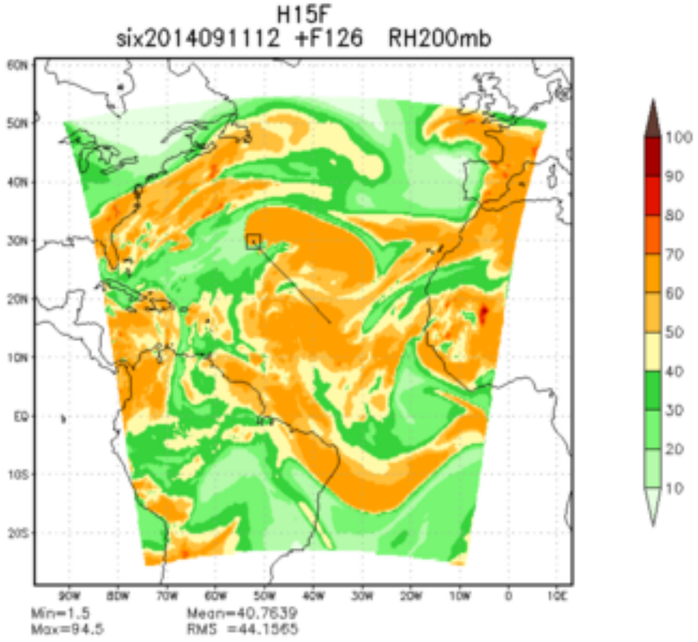
H15F
six2014091112 +F126 RH200mb
Min=1.5
Max=94.5
Mean=40.7639
RMS =44.1565

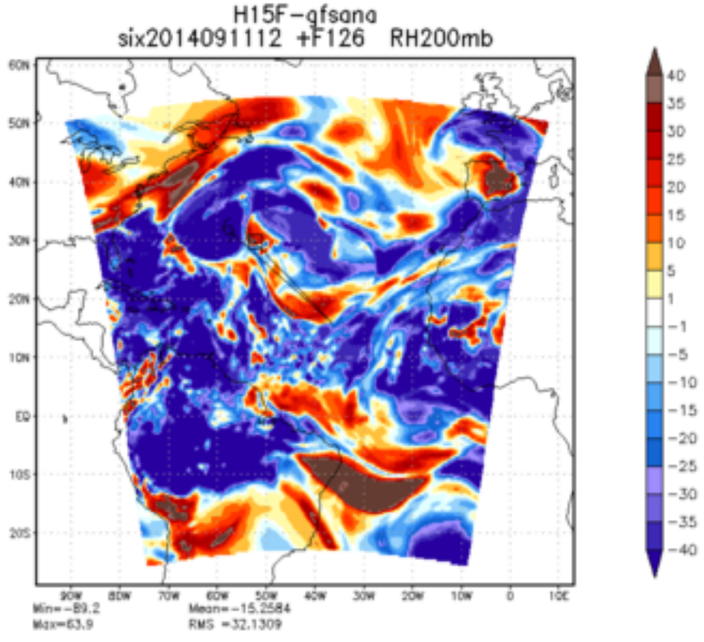
H15F-gfsana
six2014091112 +F126 RH200mb
Min=-89.2
Max=63.9
Mean=-15.2584
RMS =32.1309

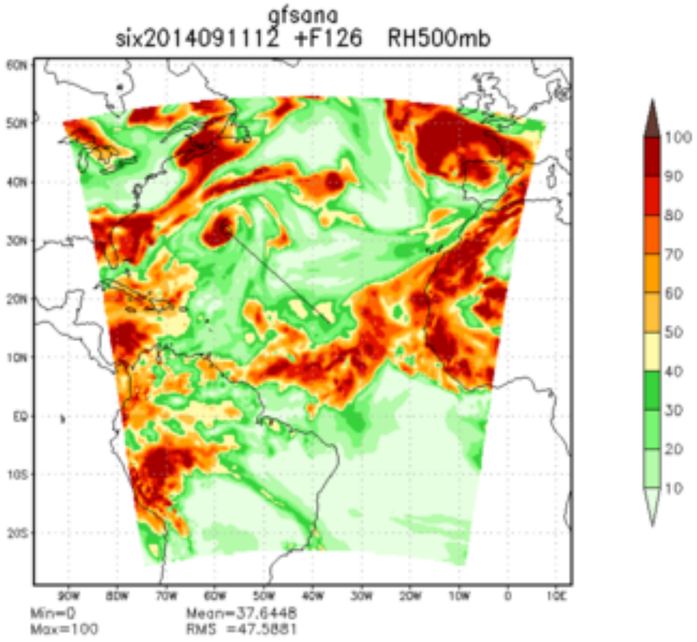
gfsana
six2014091112 +F126 RH500mb
Min=0
Max=100
Mean=37.6448
RMS =47.5881

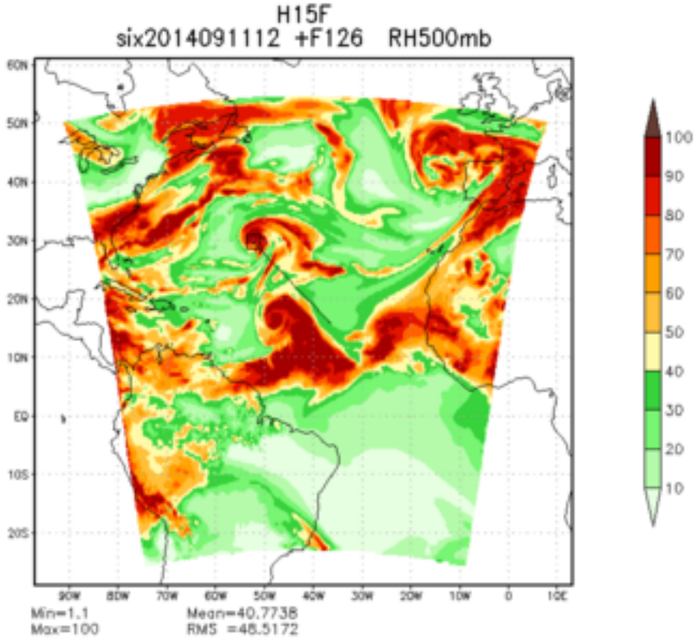
H15F
six2014091112 +F126 RH500mb
Min=1.1
Max=100
Mean=40.7738
RMS =48.5172

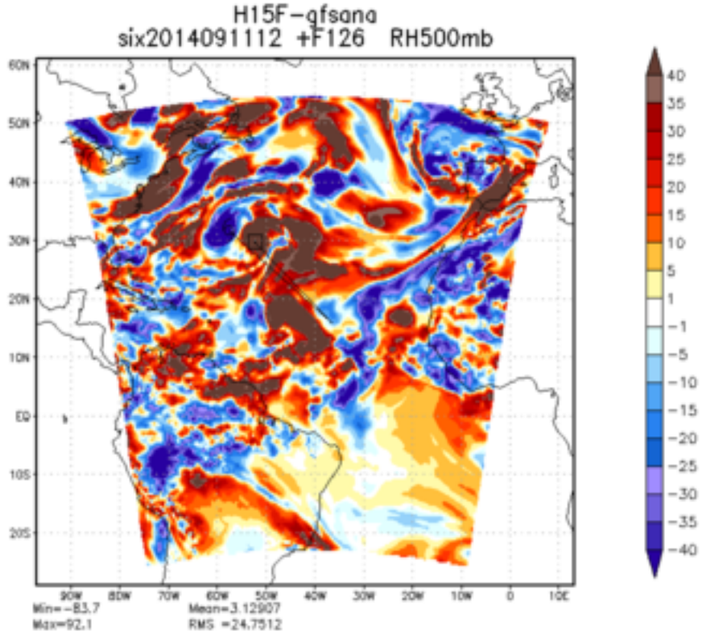
H15F-gfsana
six2014091112 +F126 RH500mb
Min=-83.7
Max=92.1
Mean=3.12907
RMS =24.7512

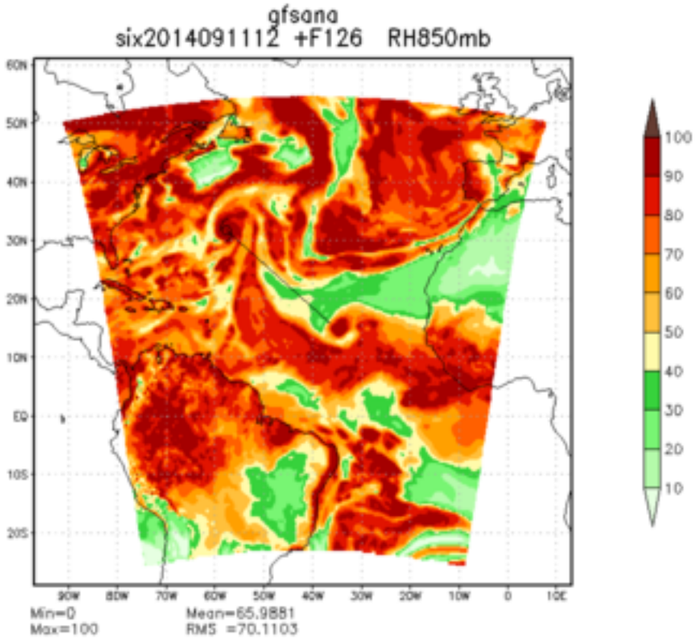
gfsana
six2014091112 +F126 RH850mb
Min=0
Max=100
Mean=65.9881
RMS =70.1103

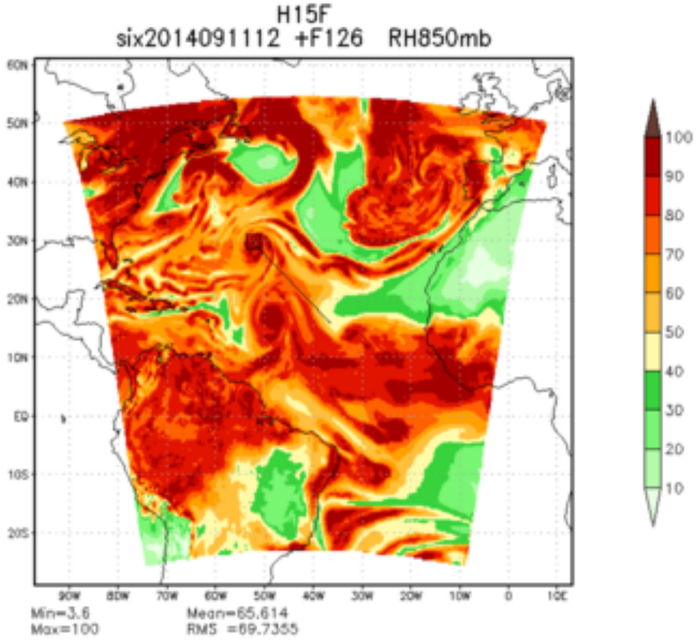
H15F
six2014091112 +F126 RH850mb
Min=3.6
Max=100
Mean=65.614
RMS =69.7355

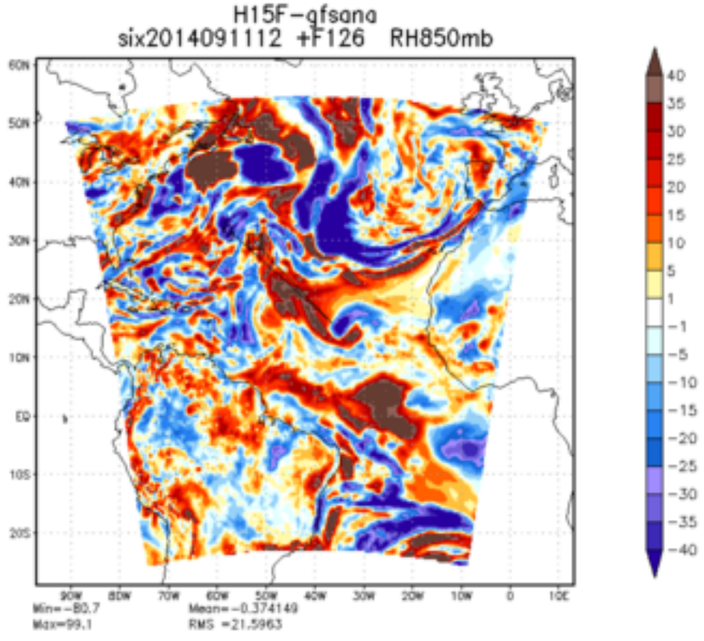
H15F-gfsana
six2014091112 +F126 RH850mb
Min=-80.7
Max=99.1
Mean=-0.374149
RMS =21.5963

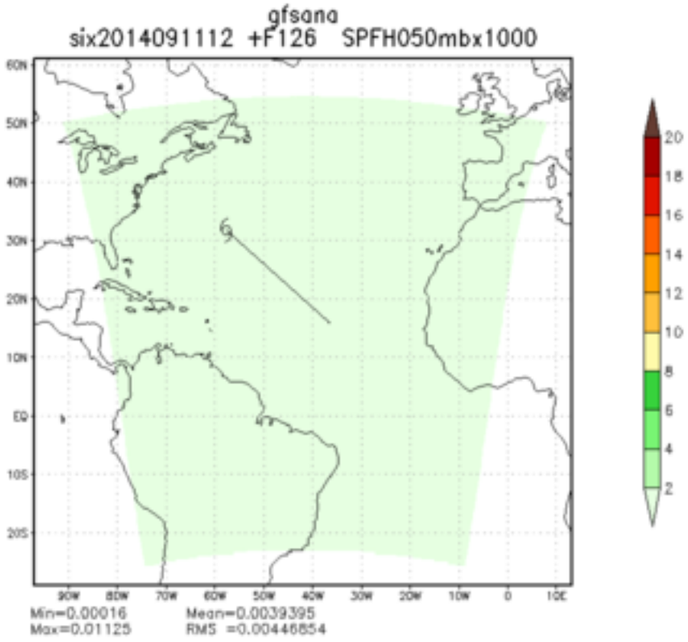
gfsana
six2014091112 +F126 SPFH050mbx1000
Min=0.00016 Mean=0.0039395
Max=0.01125 RMS =0.00446654

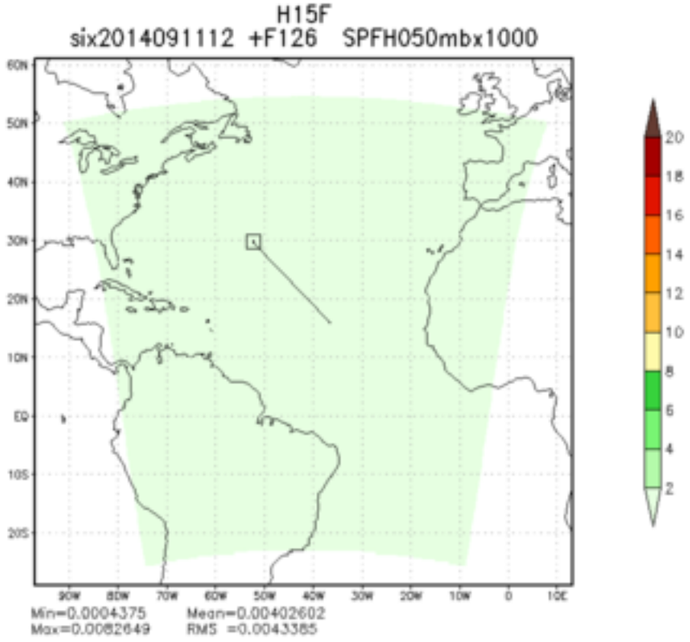
H15F
six2014091112 +F126 SPFH050mbx1000
Min=0.0004375 Mean=0.00402602
Max=0.0082649 RMS =0.0043385

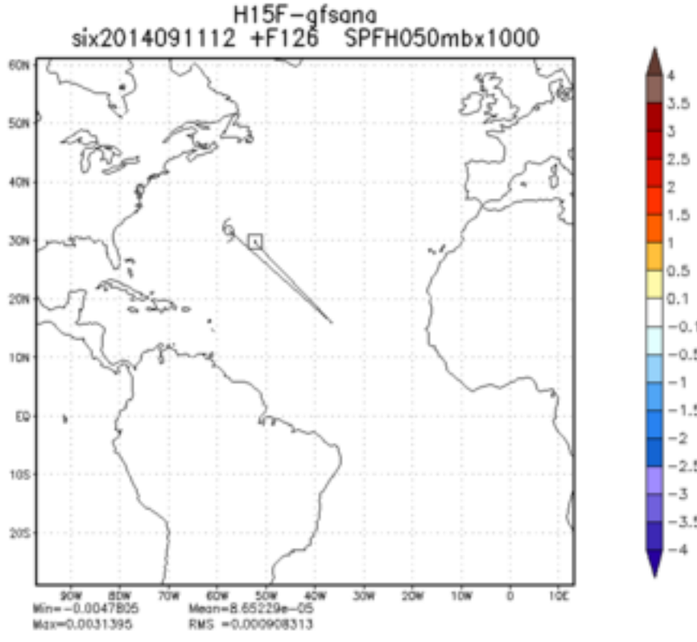
H15F−gfsana
six2014091112 +F126 SPFH050mbx1000
Min=−0.0047805 Mean=8.65229e−05
Max=0.0031395 RMS =0.000908313

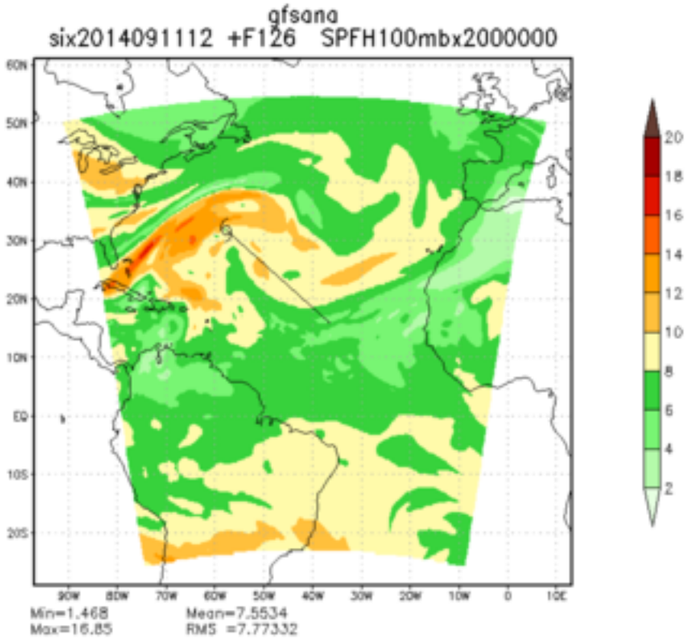
gfsana
six2014091112 +F126 SPFH100mbx2000000
Min=1.468
Max=16.85
Mean=7.5534
RMS =7.77332

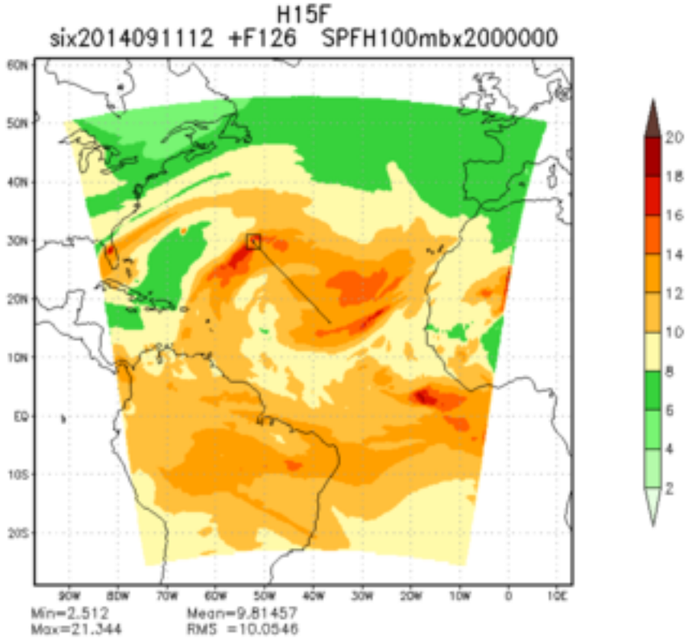
H15F
six2014091112 +F126 SPFH100mbx2000000
Min=2.512
Max=21.344
Mean=9.81457
RMS =10.0546

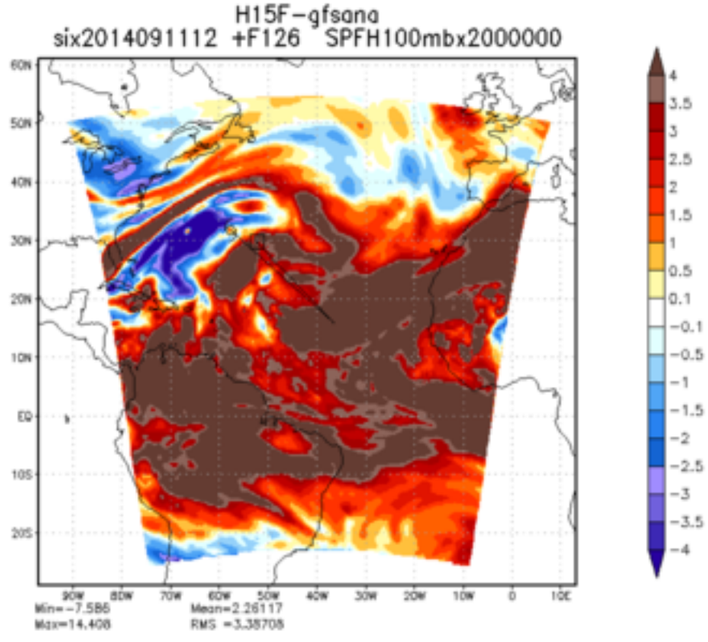
H15F-gfsana
six2014091112 +F126 SPFH100mbx2000000
Min=-7.586
Max=14.408
Mean=2.26117
RMS =3.38708

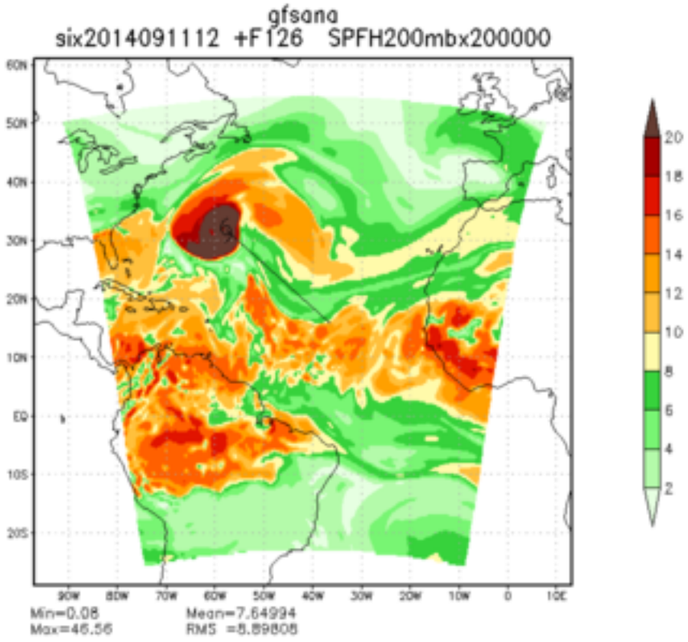
gfsana
six2014091112 +F126 SPFH200mbx200000
Min=0.08
Max=46.56
Mean=7.64994
RMS =8.89808

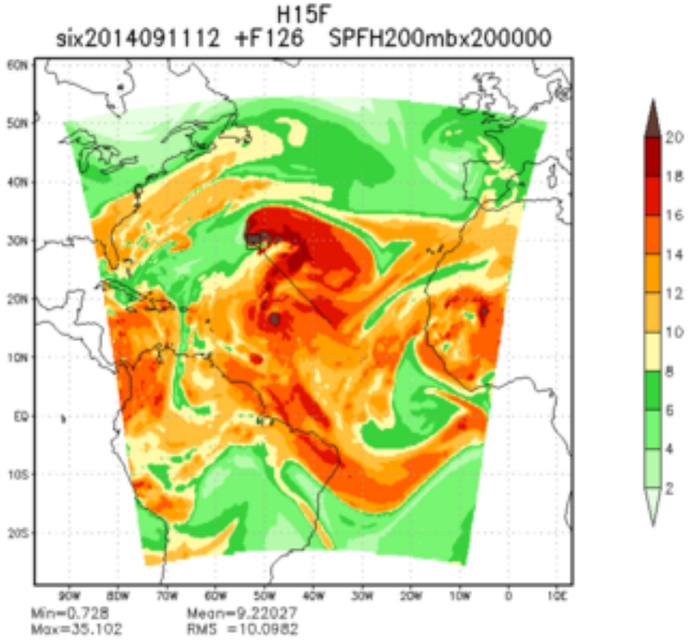
H15F
six2014091112 +F126 SPFH200mbx200000
Min=0.728
Max=35.102
Mean=9.22027
RMS =10.0982

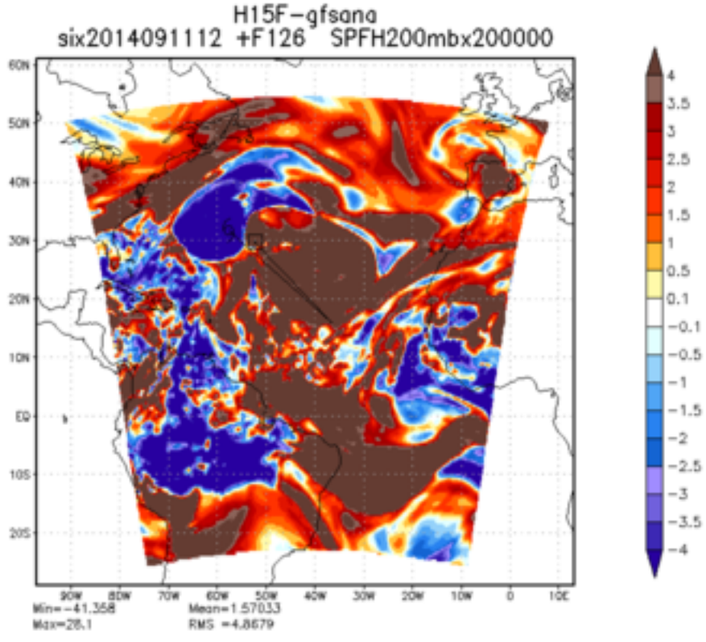
H15F−gfsana
six2014091112 +F126 SPFH200mbx200000
Min=−41.358
Max=28.1
Mean=1.57033
RMS =4.8679

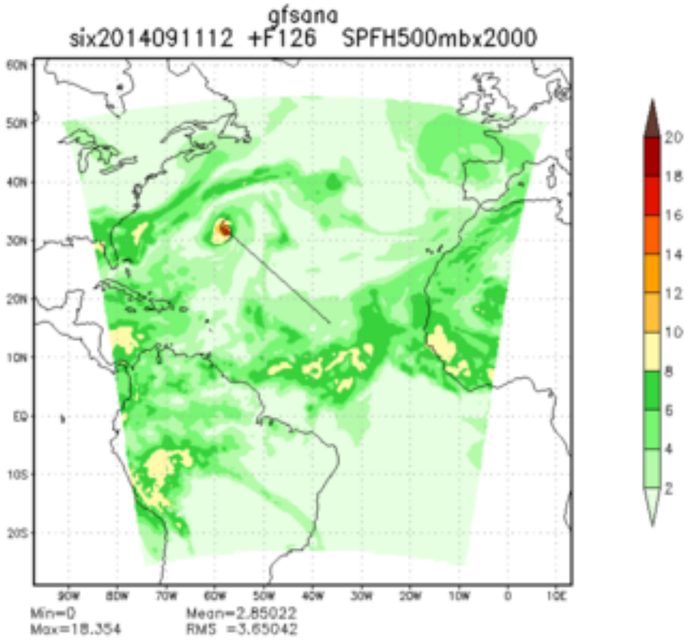
gfsana
six2014091112 +F126 SPFH500mbx2000
Min=0
Max=18.354
Mean=2.85022
RMS =3.65042

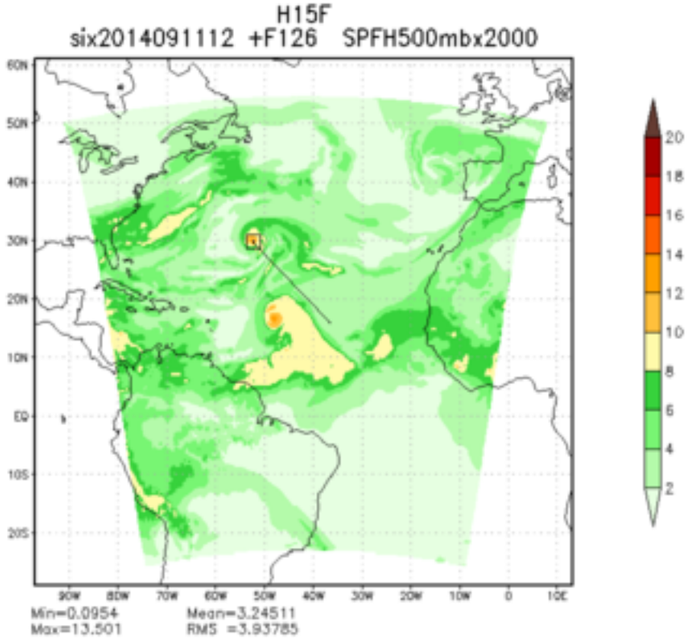
H15F
six2014091112 +F126 SPFH500mbx2000
Min=0.0954
Max=13.501
Mean=3.24511
RMS =3.93785

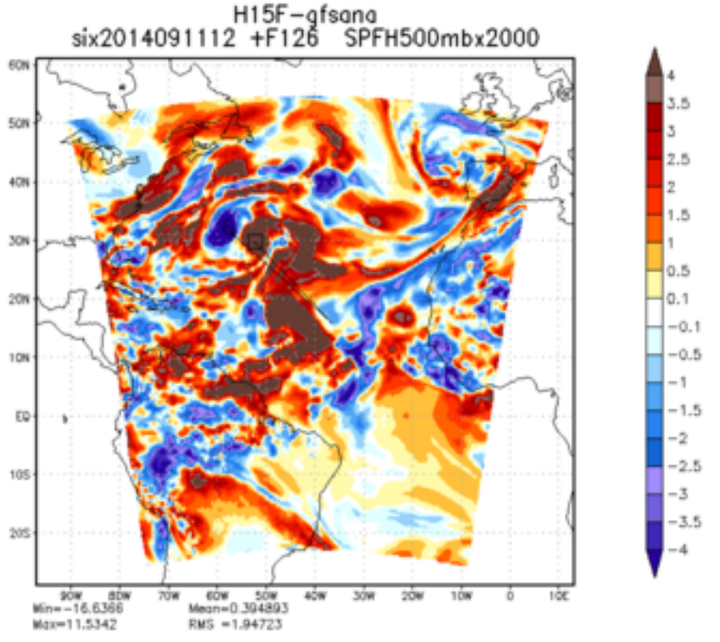
H15F-gfsana
six2014091112 +F126 SPFH500mbx2000
Min=-16.6366
Max=11.5342
Mean=0.394893
RMS =1.94723

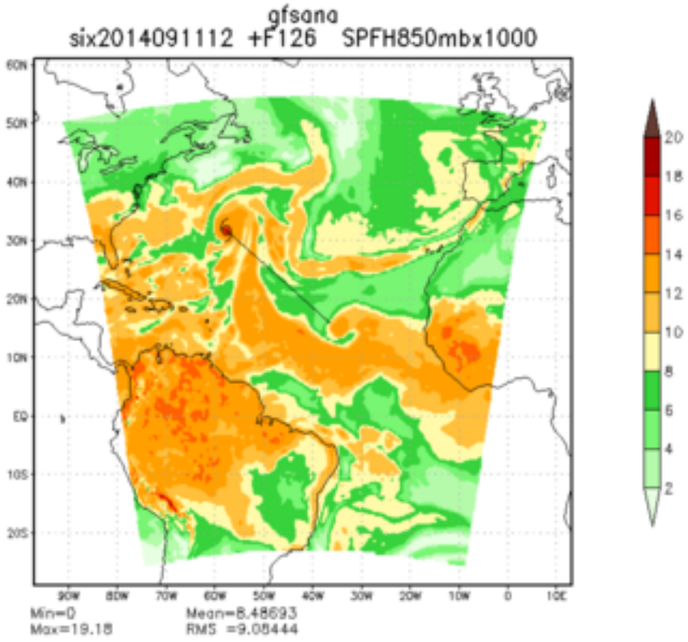
gfsana
six2014091112 +F126 SPFH850mbx1000
Min=0
Max=19.18
Mean=8.48693
RMS =9.08444

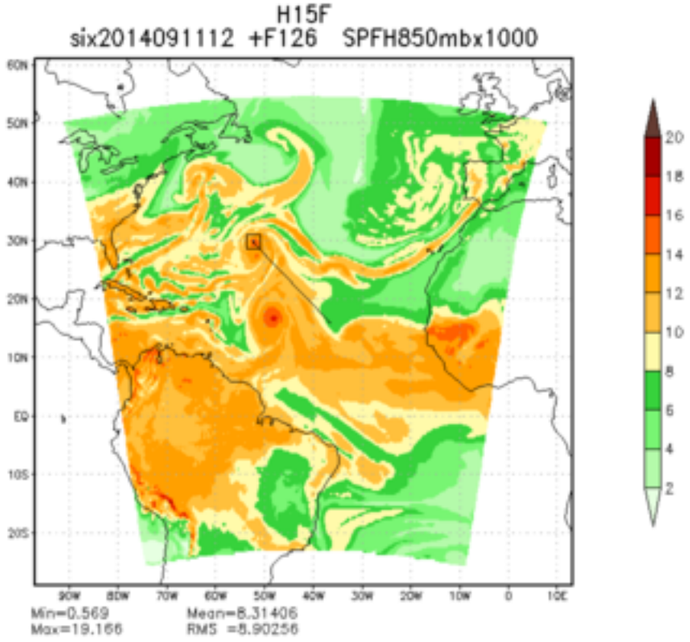
H15F
six2014091112 +F126 SPFH850mbx1000
Min=0.569
Max=19.166
Mean=8.31406
RMS =8.90256

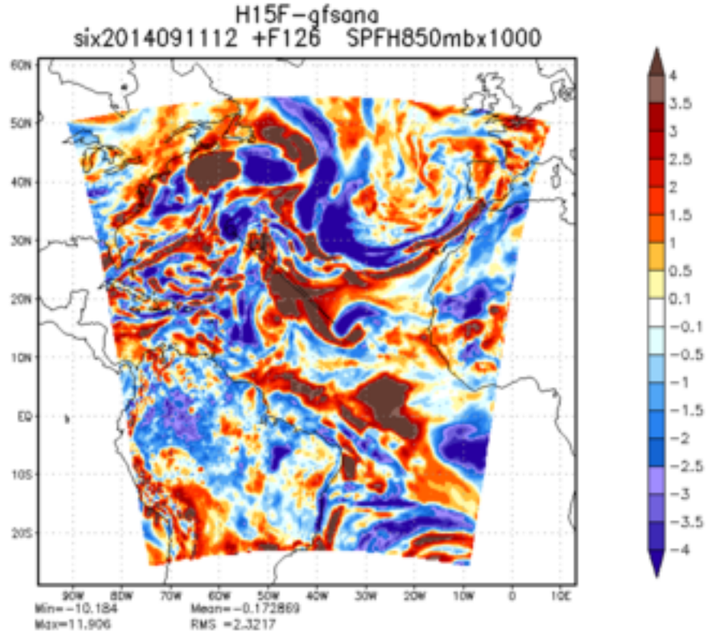
H15F-gfsana
six2014091112 +F126 SPFH850mbx1000
Min=-10.184
Max=11.906
Mean=-0.172869
RMS =2.3217

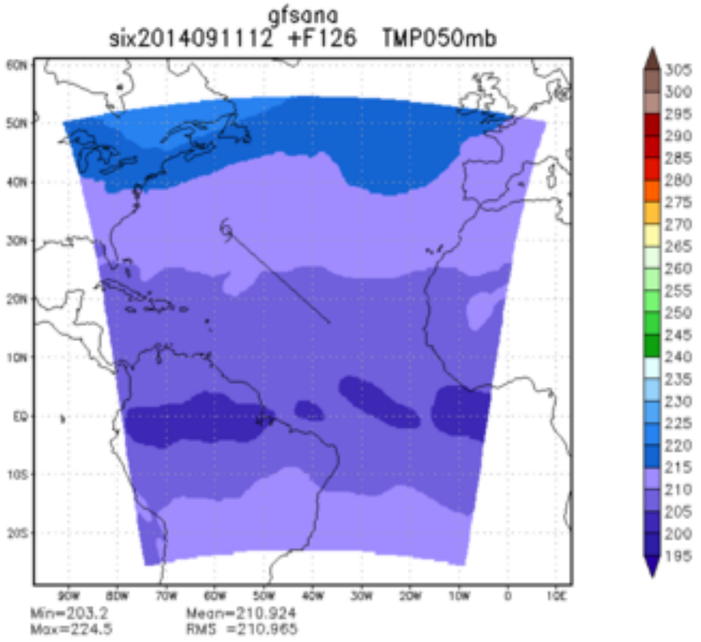
gfsana
six2014091112 +F126 TMP050mb
Min=203.2
Max=224.5
Mean=210.924
RMS =210.965

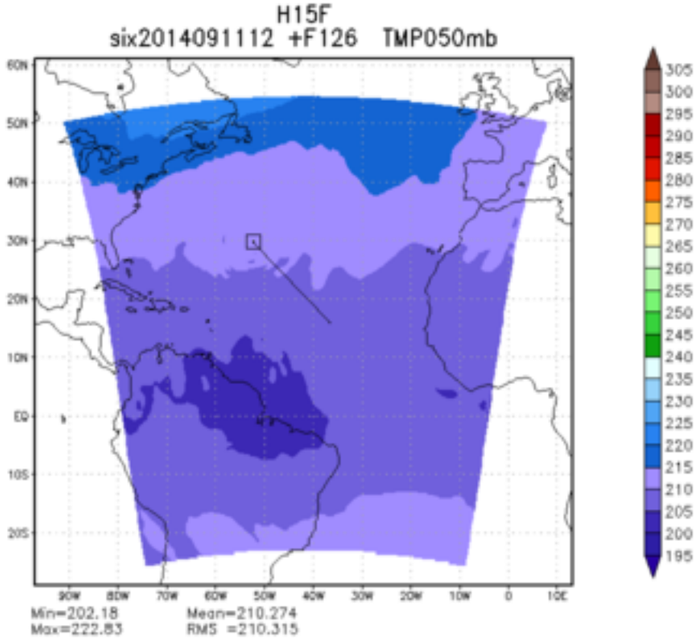
H15F
six2014091112 +F126 TMP050mb
Min=202.18
Max=222.83
Mean=210.274
RMS =210.315

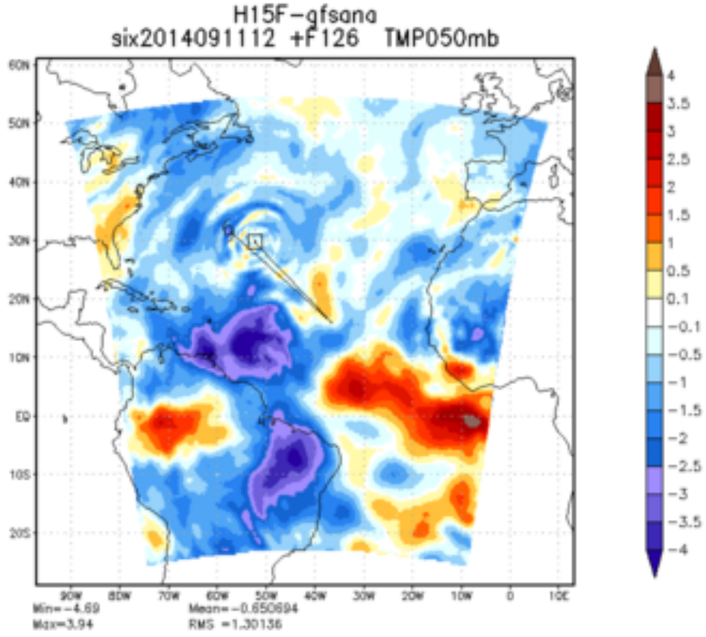
H15F−gfsana
six2014091112 +F126 TMP050mb
Min=−4.69
Max=3.94
Mean=−0.650694
RMS =1.30136

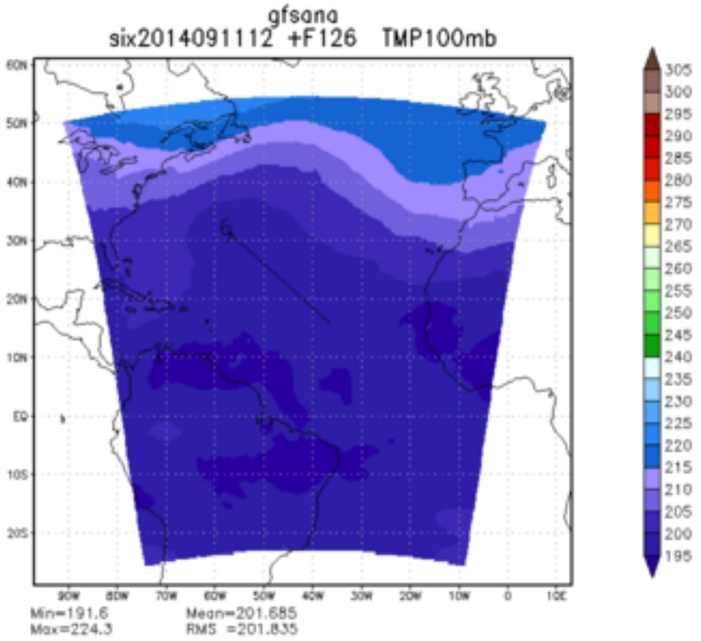
gfsana
six2014091112 +F126 TMP100mb
Min=191.6
Max=224.3
Mean=201.685
RMS =201.835

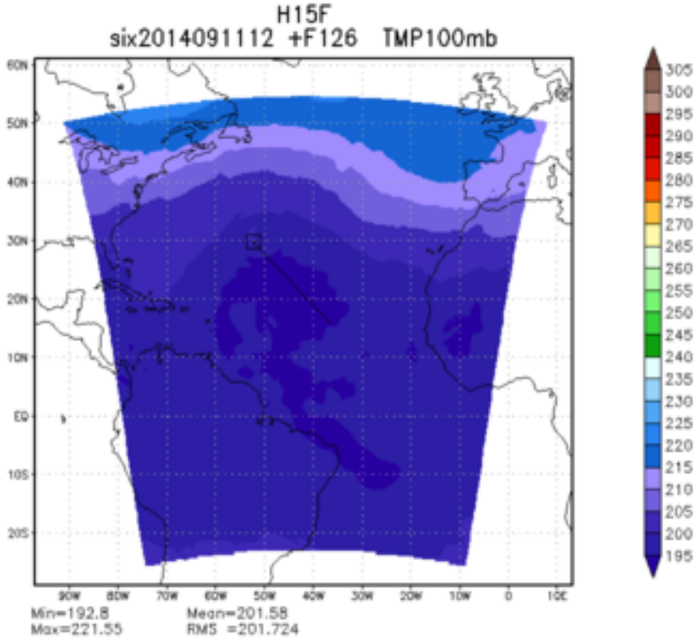
H15F
six2014091112 +F126 TMP100mb
Min=192.8
Max=221.55
Mean=201.58
RMS =201.724

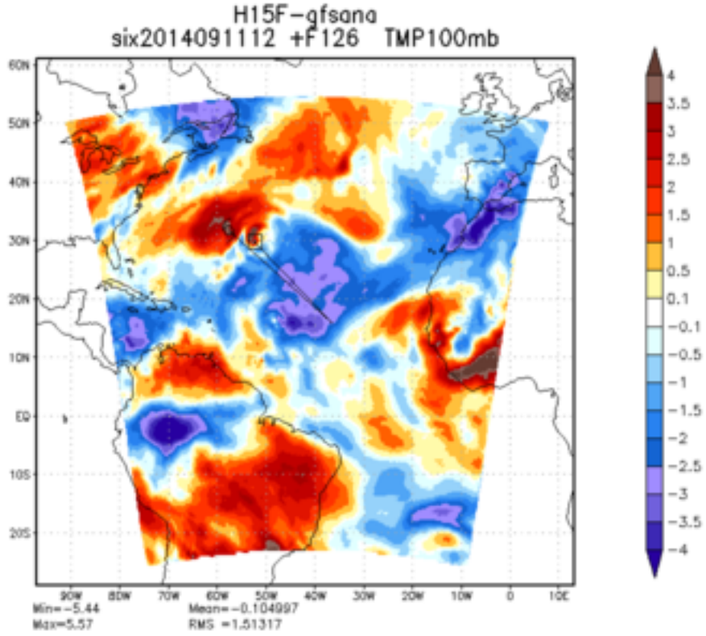
H15F-gfsana
six2014091112 +F126 TMP100mb
Min=-5.44
Max=5.57
Mean=-0.104997
RMS =1.51317

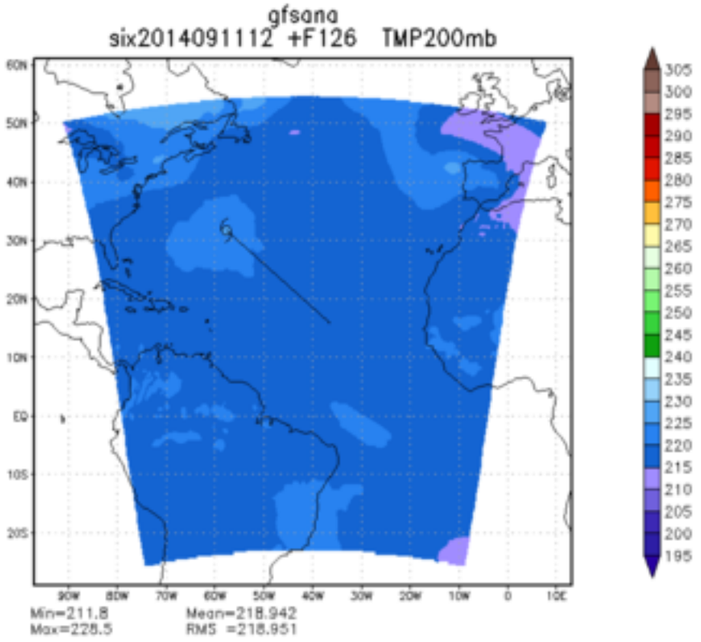
gfsana
six2014091112 +F126 TMP200mb
Min=211.8
Max=228.5
Mean=218.942
RMS =218.951

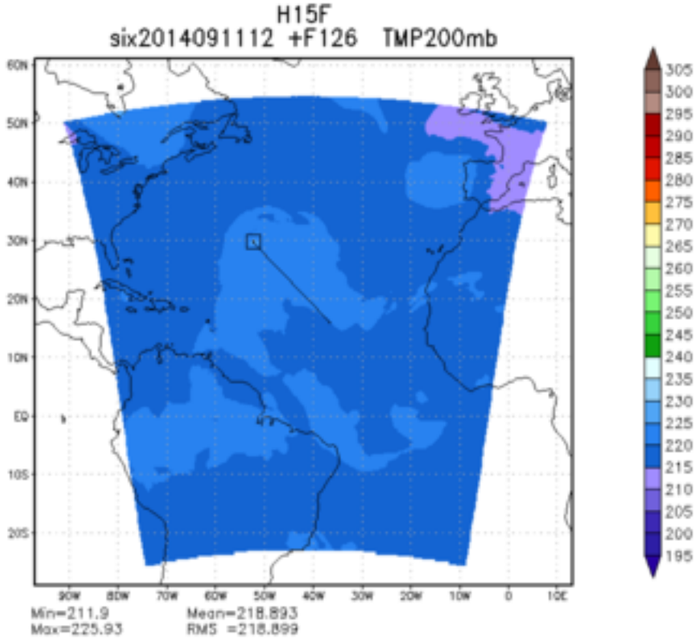
H15F
six2014091112 +F126 TMP200mb
Min=211.9
Max=225.93
Mean=218.893
RMS =218.899

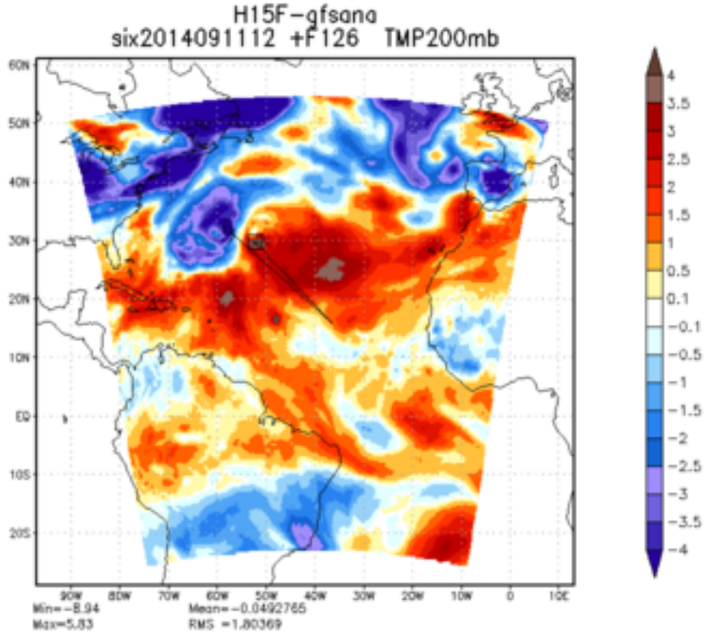
H15F-gfsana
six2014091112 +F126 TMP200mb
Min=-8.94
Max=5.83
Mean=-0.0492765
RMS =1.80369

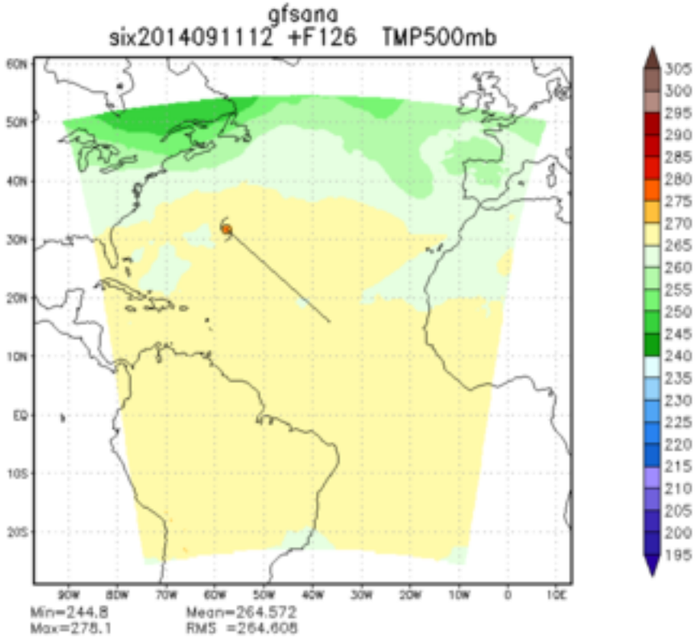
gfsana
six2014091112 +F126 TMP500mb
Min=244.8
Max=278.1
Mean=264.572
RMS =264.608

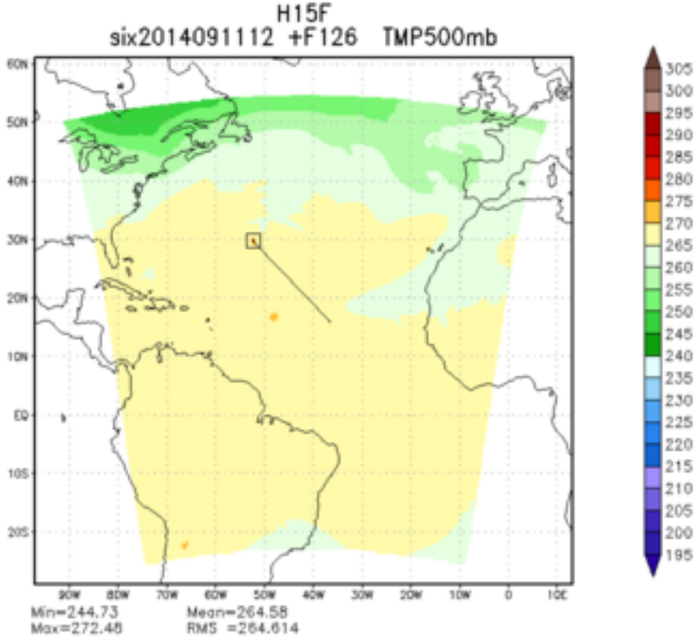
H15F
six2014091112 +F126 TMP500mb
Min=244.73
Max=272.46
Mean=264.58
RMS =264.614

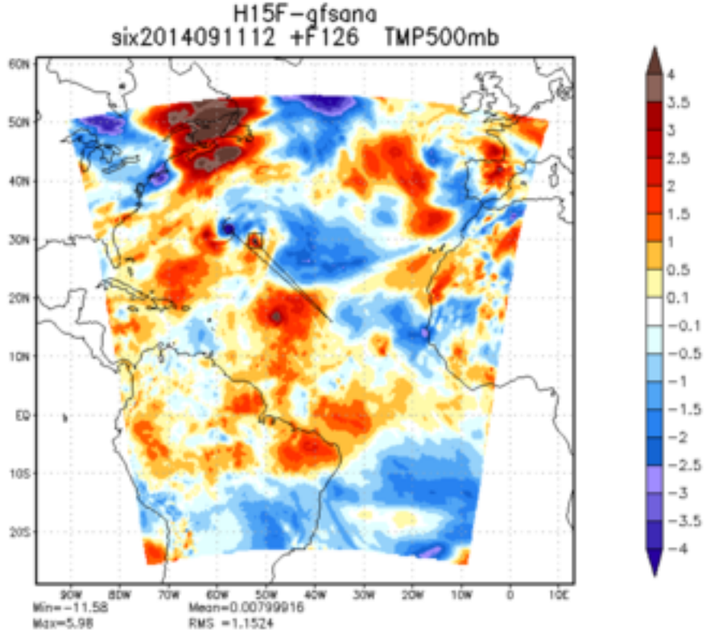
H15F−gfsana
six2014091112 +F126 TMP500mb
Min=−11.58
Max=5.98
Mean=0.00799916
RMS =1.1524

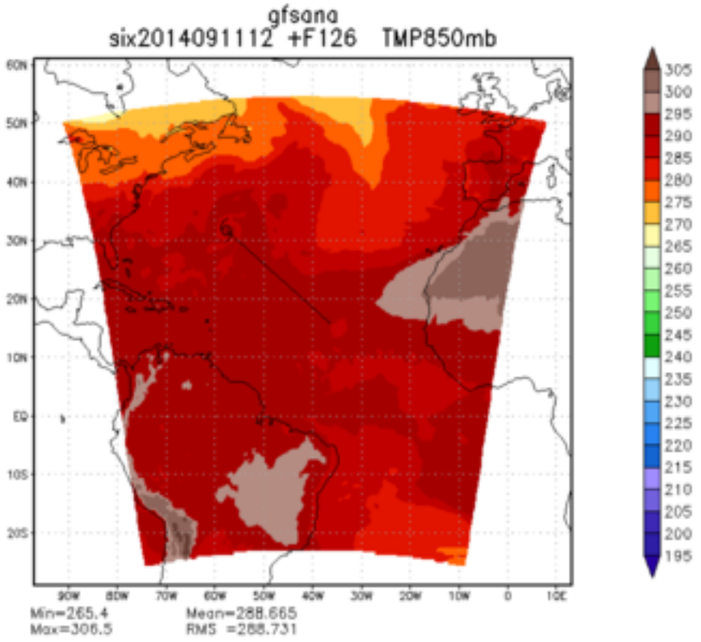
gfsana
six2014091112 +F126 TMP850mb
Min=265.4
Max=306.5
Mean=288.665
RMS =288.731

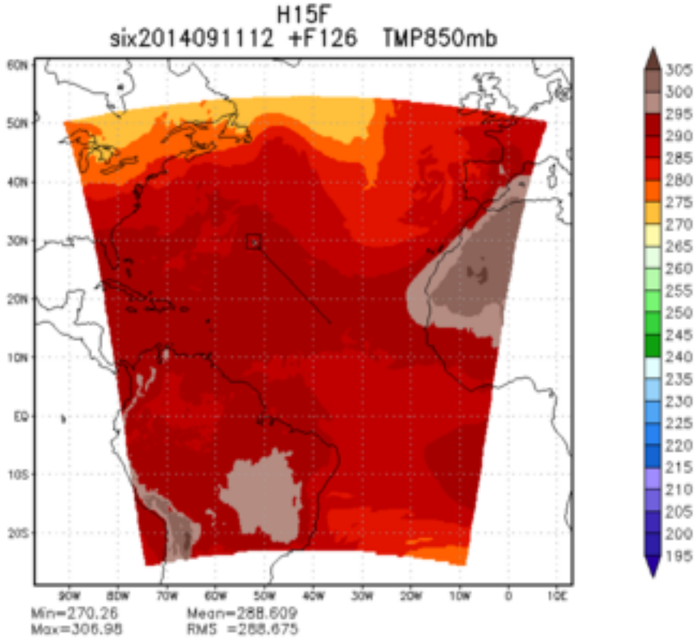
H15F
six2014091112 +F126 TMP850mb
Min=270.26
Max=306.98
Mean=288.609
RMS =288.675

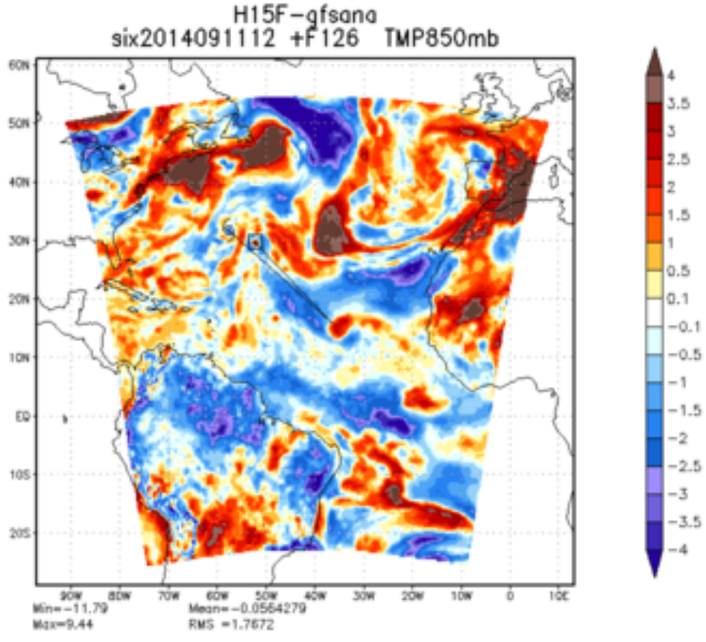
H15F-gfsana
six2014091112 +F126 TMP850mb
Min=-11.79
Max=9.44
Mean=-0.0564279
RMS =1.7672

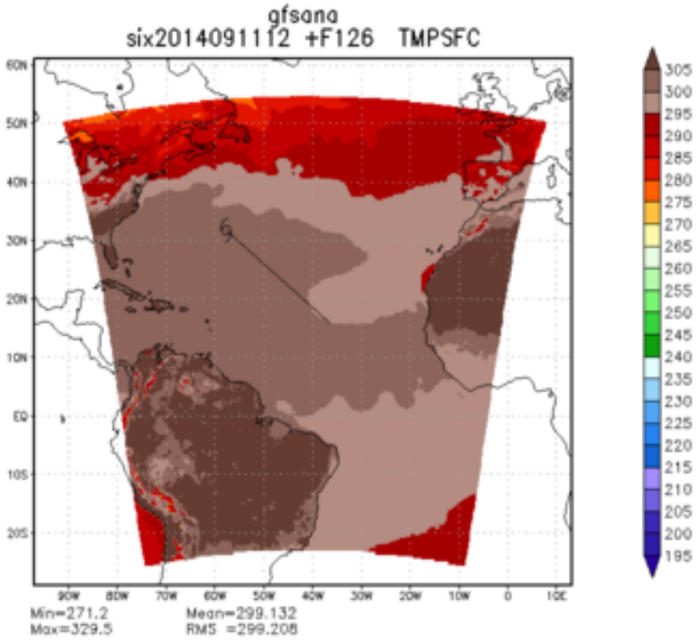
gfsana
six2014091112 +F126 TMPSFC
Min=271.2
Max=329.5
Mean=299.132
RMS =299.208

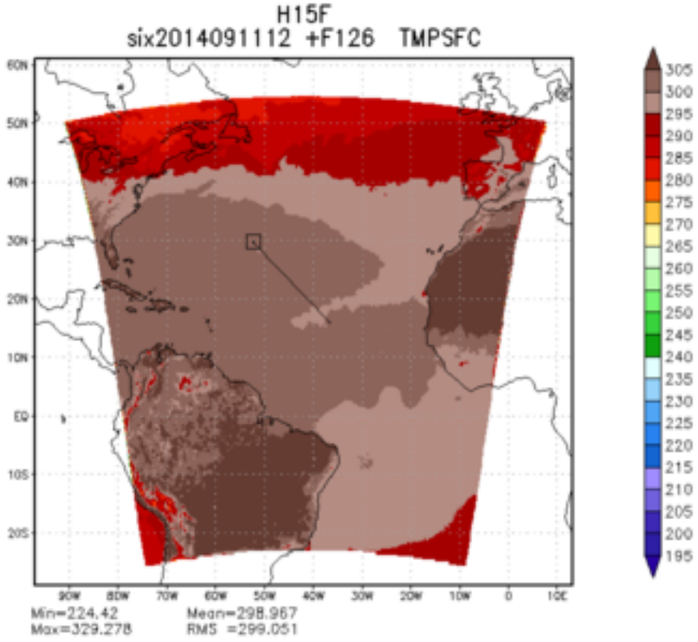
H15F
six2014091112 +F126 TMPSFC
Min=224.42
Max=329.278
Mean=298.967
RMS =299.051

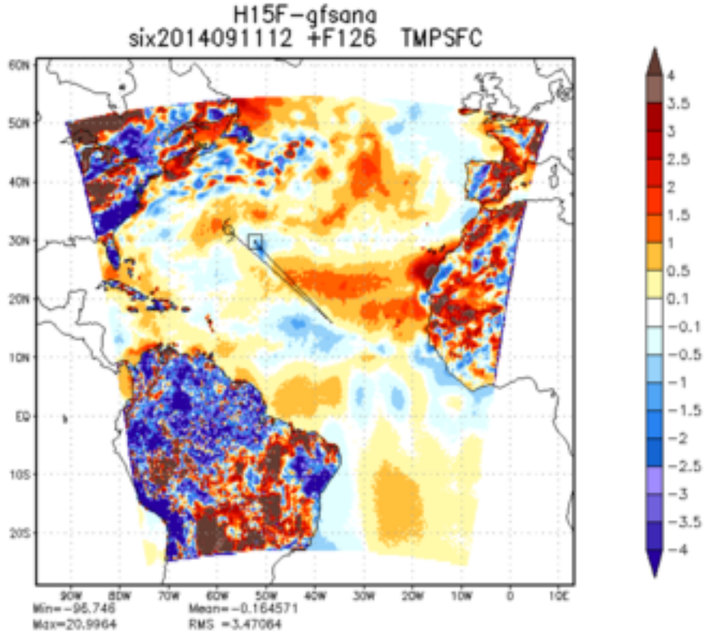
H15F-gfsana
six2014091112 +F126 TMPSFC
Min=-96.746
Max=20.9964
Mean=-0.164571
RMS =3.47064

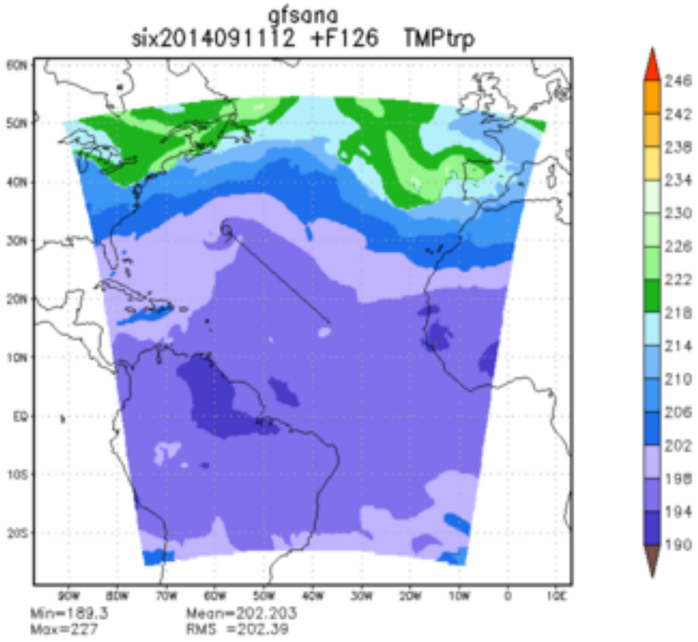
gfsana
six2014091112 +F126 TMPtrp
Min=189.3
Max=227
Mean=202.203
RMS =202.39

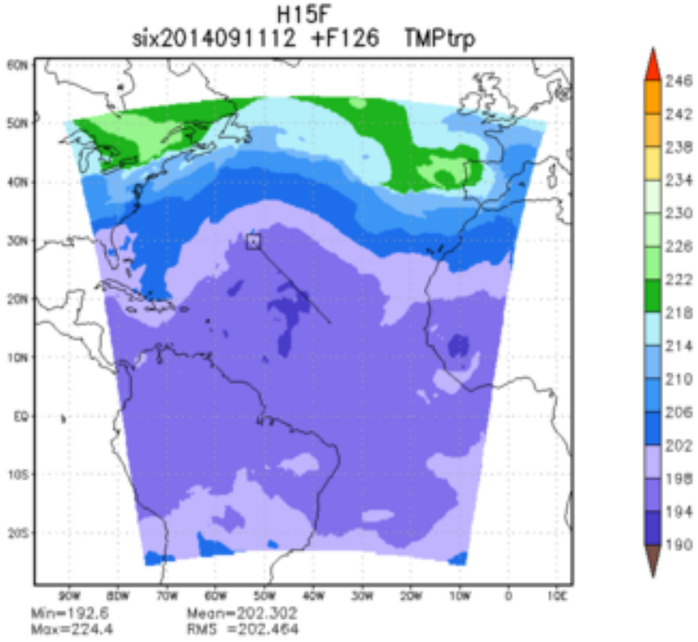
H15F
six2014091112 +F126 TMPtrp
Min=192.6
Max=224.4
Mean=202.302
RMS =202.464

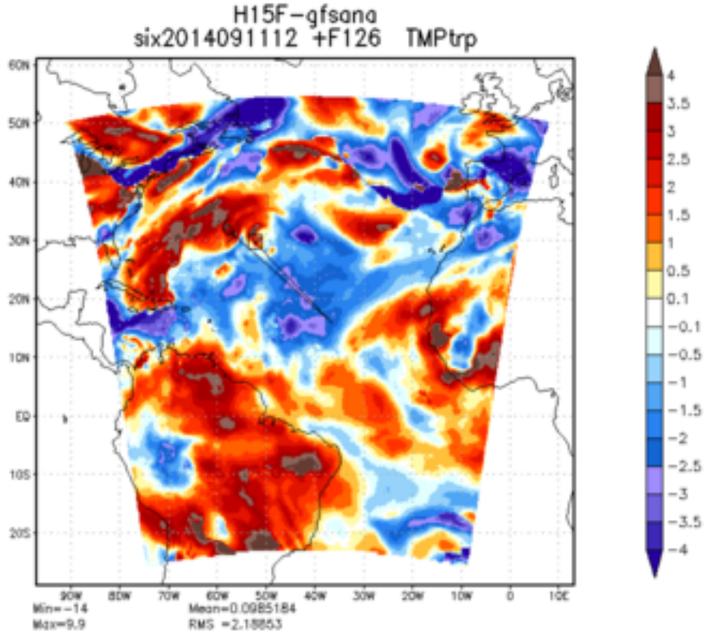
H15F-gfsana
six2014091112 +F126 TMPtrp
Min=-14
Max=9.9
Mean=0.0985184
RMS =2.18853

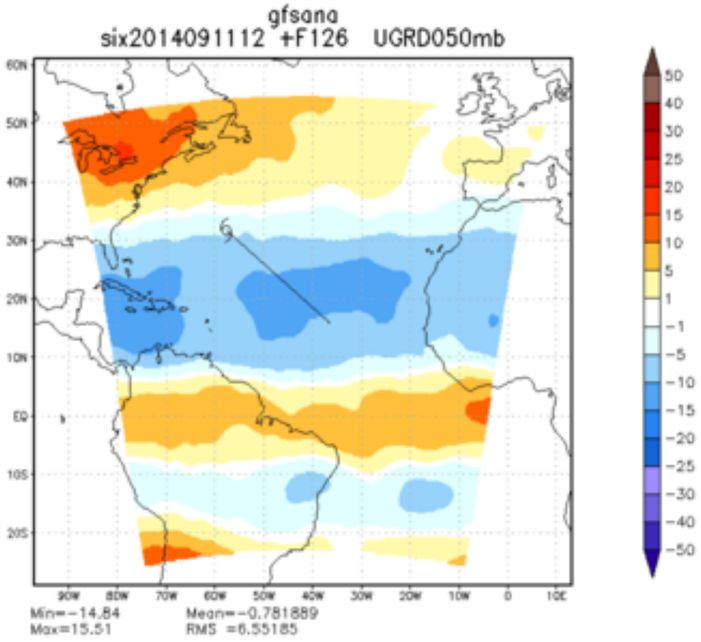
gfsana
six2014091112 +F126 UGRD050mb
Min=-14.84
Max=15.51
Mean=-0.781889
RMS =6.55185

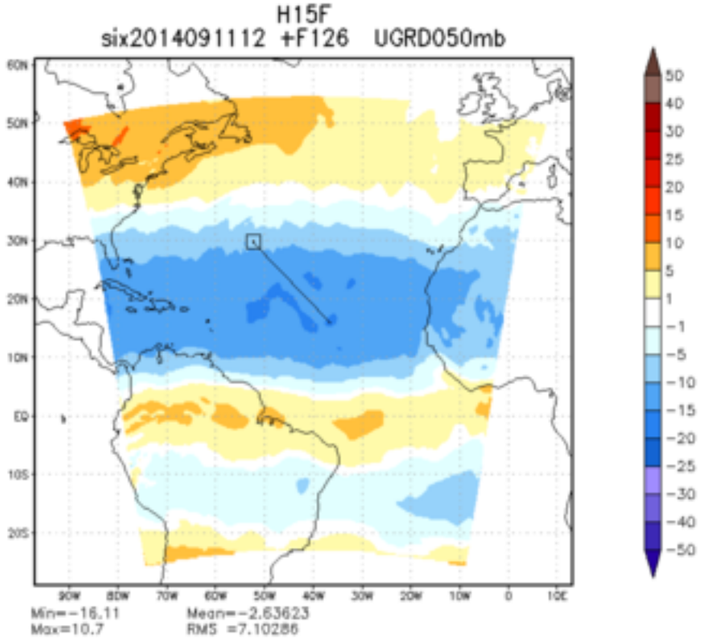
H15F
six2014091112 +F126 UGRD050mb
Min=-16.11
Max=10.7
Mean=-2.63623
RMS =7.10286

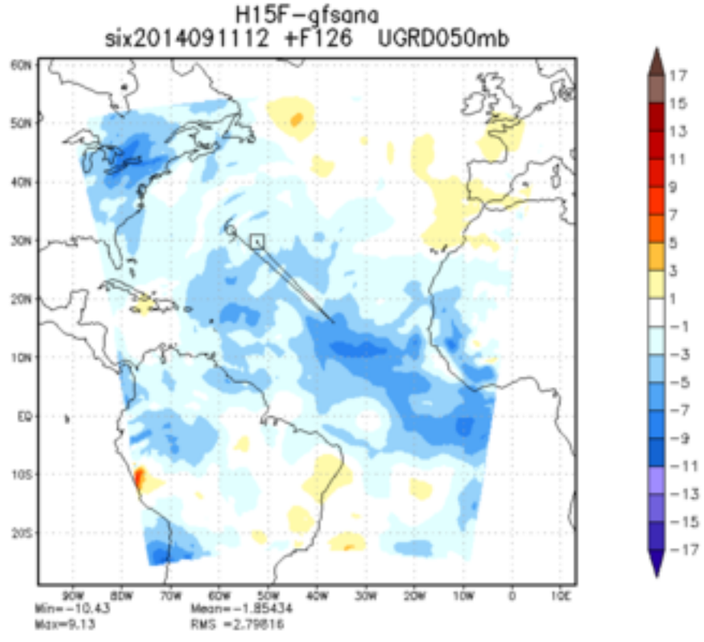
H15F-gfsana
six2014091112 +F126 UGRD050mb
Min=-10.43
Max=9.13
Mean=-1.85434
RMS =2.79816

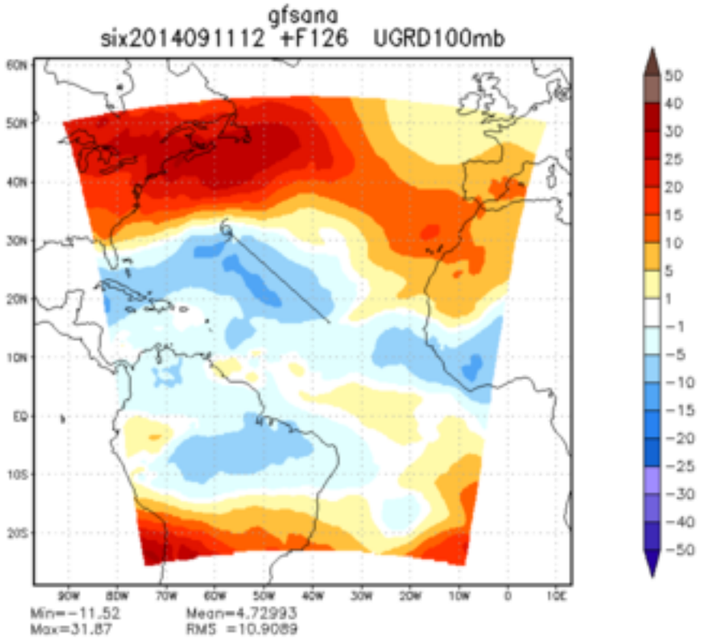
gfsana
six2014091112 +F126 UGRD100mb
Min=-11.52
Max=31.87
Mean=4.72993
RMS =10.9089

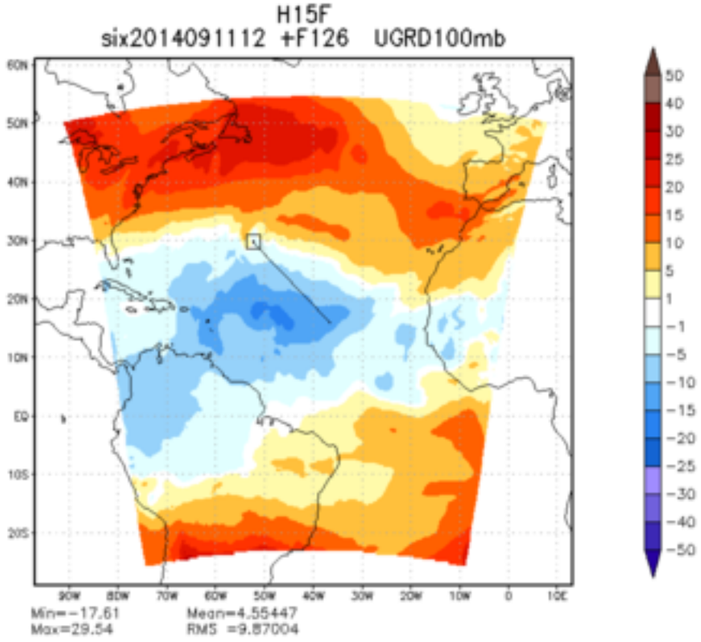
H15F
six2014091112 +F126 UGRD100mb
Min=-17.61
Max=29.54
Mean=4.55447
RMS =9.87004

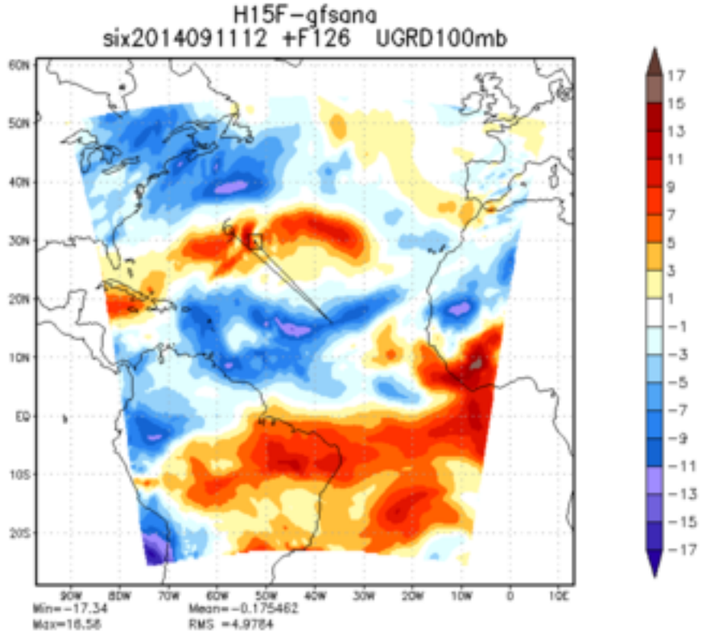
H15F-gfsana
six2014091112 +F126 UGRD100mb
Min=-17.34
Max=16.56
Mean=-0.175462
RMS =4.9784

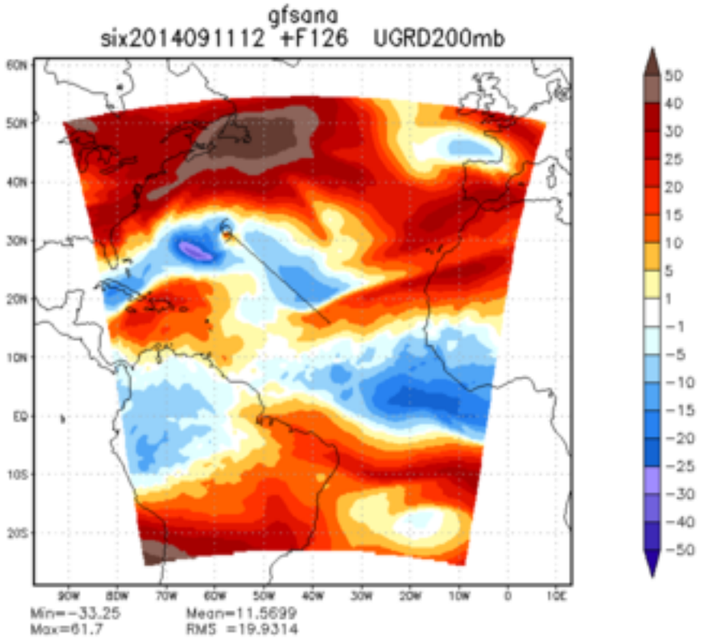
gfsana
six2014091112 +F126 UGRD200mb
Min=-33.25
Max=61.7
Mean=11.5699
RMS =19.9314

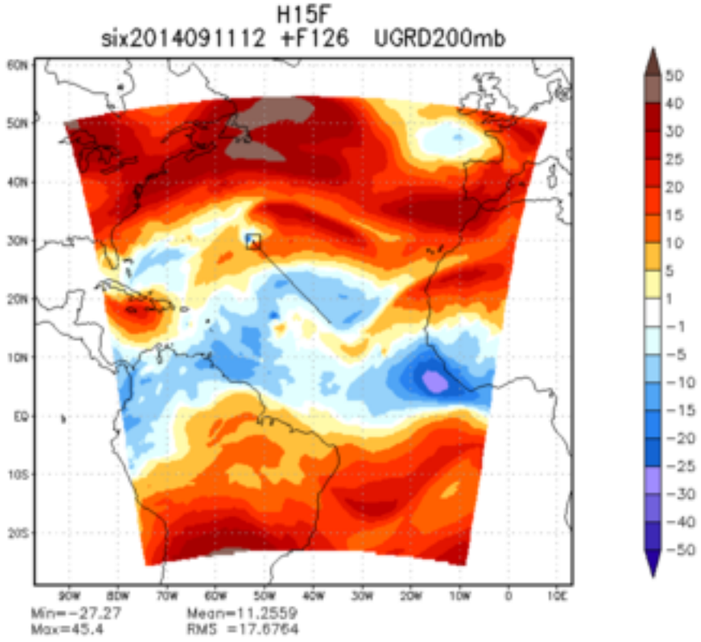
H15F
six2014091112 +F126 UGRD200mb
Min=-27.27
Max=45.4
Mean=11.2559
RMS =17.6764

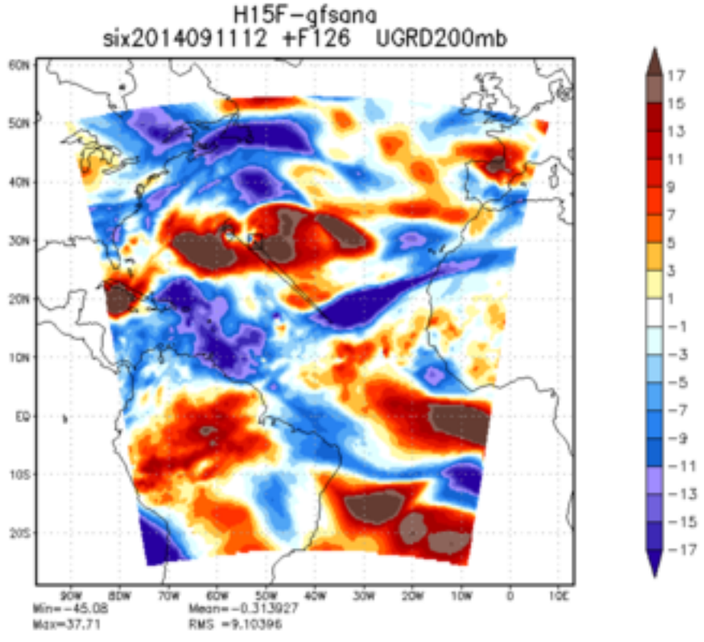
H15F-gfsana
six2014091112 +F126 UGRD200mb
Min=-45.08
Max=37.71
Mean=-0.313927
RMS =9.10396

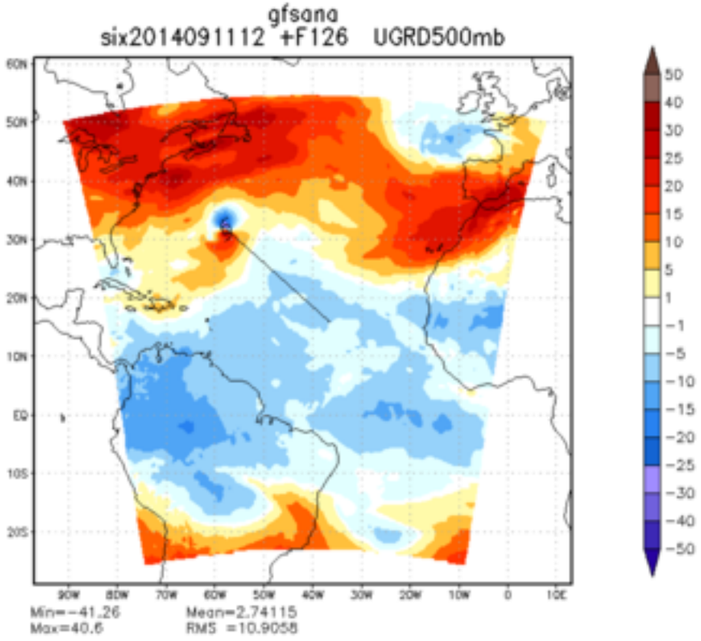
gfsana
six2014091112 +F126 UGRD500mb
Min=-41.26
Max=40.6
Mean=2.74115
RMS =10.9058

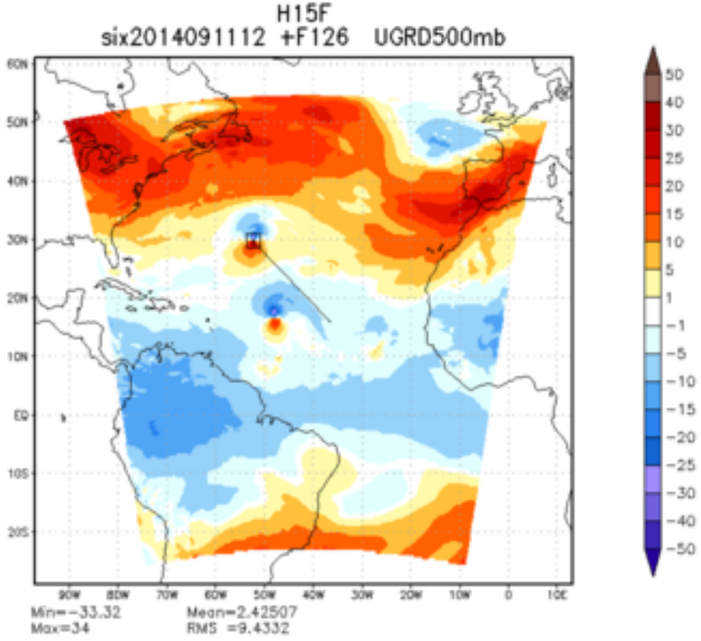
H15F
six2014091112 +F126 UGRD500mb
Min=-33.32
Max=34
Mean=2.42507
RMS =9.4332

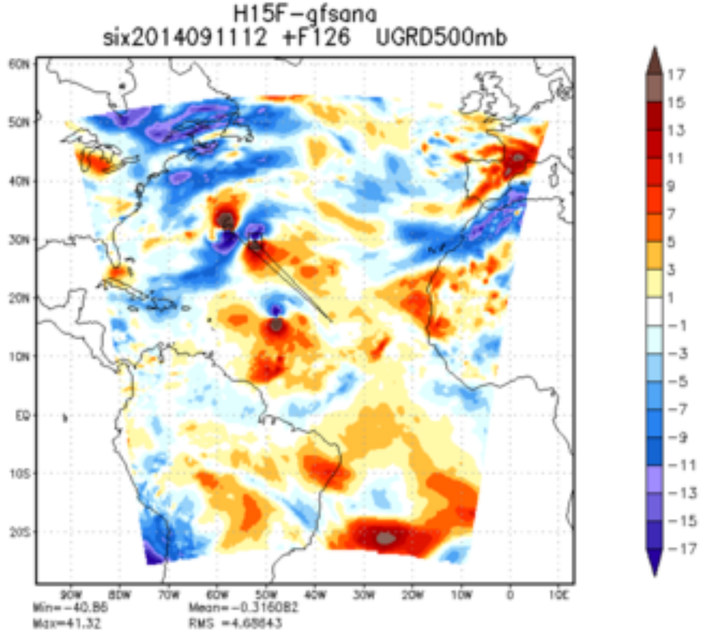
H15F-gfsana
six2014091112 +F126 UGRD500mb
Min=-40.86
Max=41.32
Mean=-0.316082
RMS =4.68843

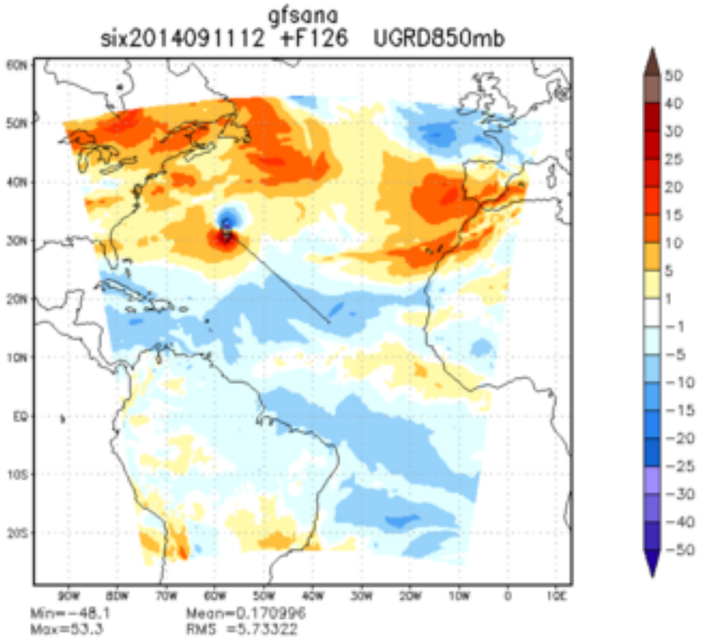
gfsana
six2014091112 +F126 UGRD850mb
Min=-48.1
Max=53.3
Mean=0.170996
RMS =5.73322

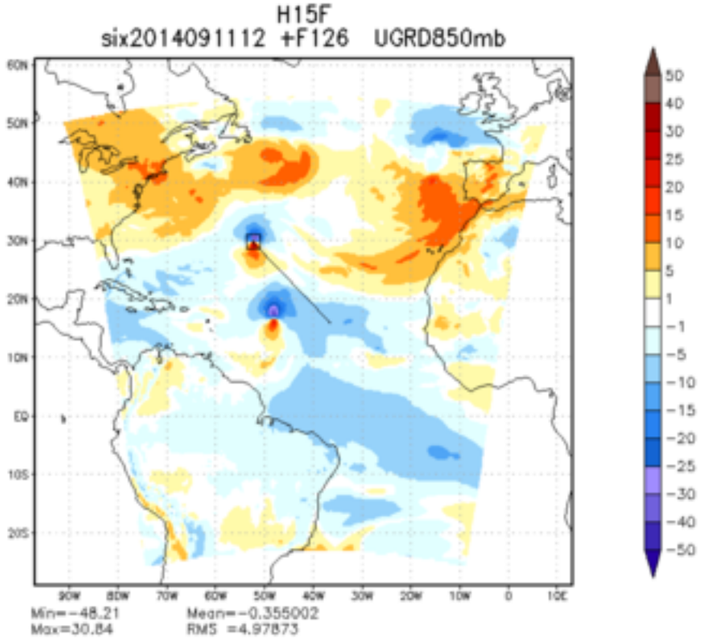
H15F
six2014091112 +F126 UGRD850mb
Min=-48.21
Max=30.84
Mean=-0.355002
RMS =4.97873

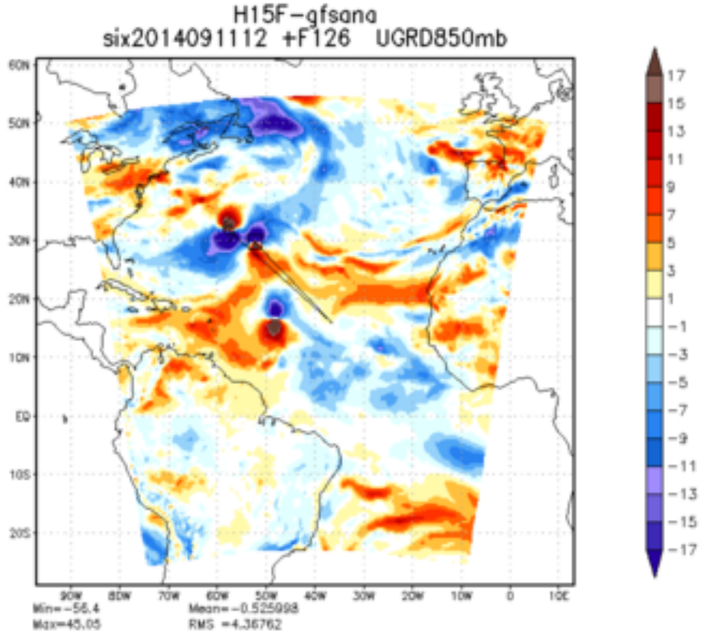
H15F-gfsana
six2014091112 +F126 UGRD850mb
Min=-56.4
Max=45.05
Mean=-0.525998
RMS =4.36762

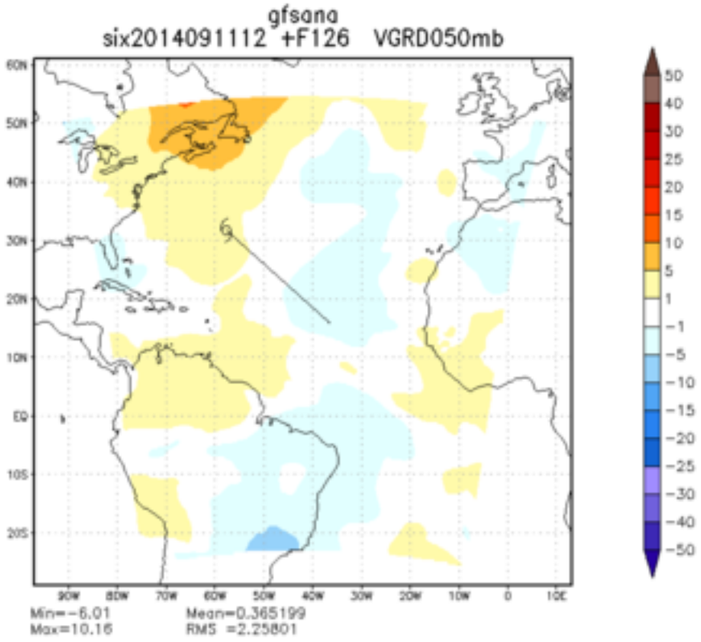
gfsana
six2014091112 +F126 VGRD050mb
Min=-6.01
Max=10.16
Mean=0.365199
RMS =2.25801

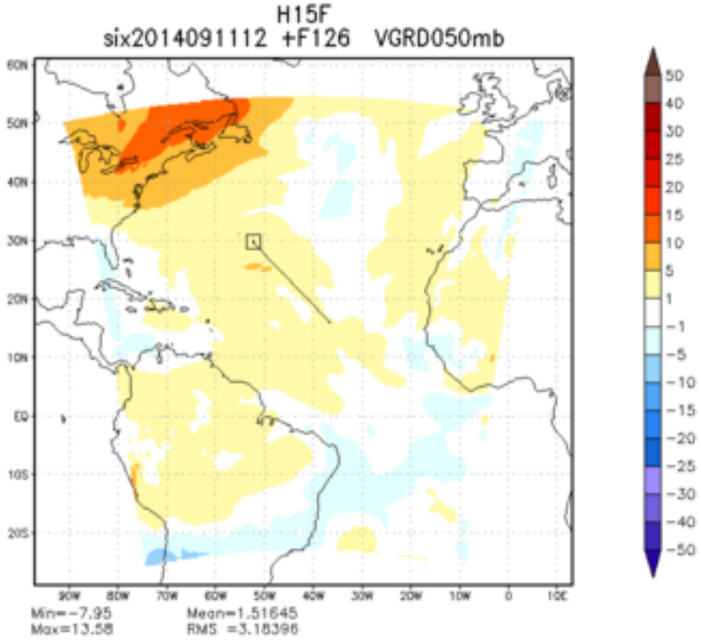
H15F
six2014091112 +F126 VGRD050mb
Min=-7.95
Max=13.58
Mean=1.51645
RMS =3.18396

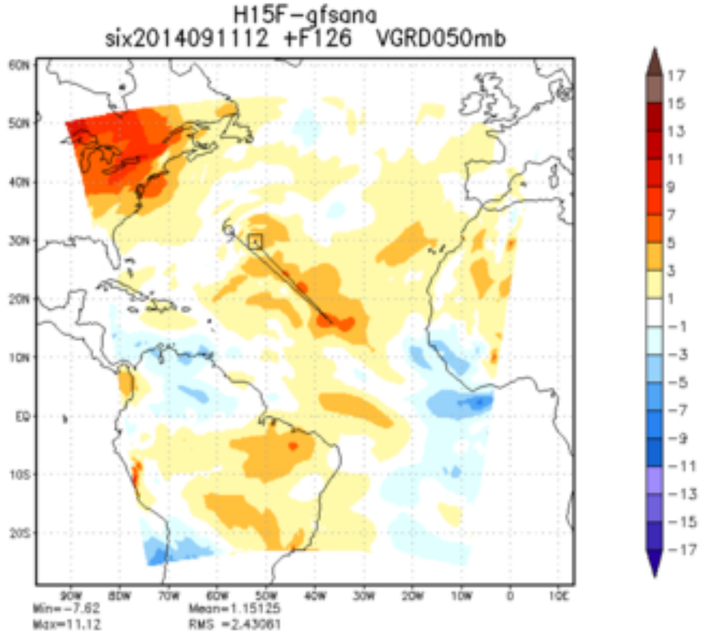
H15F-gfsana
six2014091112 +F126 VGRD050mb
Min=-7.62
Max=11.12
Mean=1.15125
RMS =2.43061

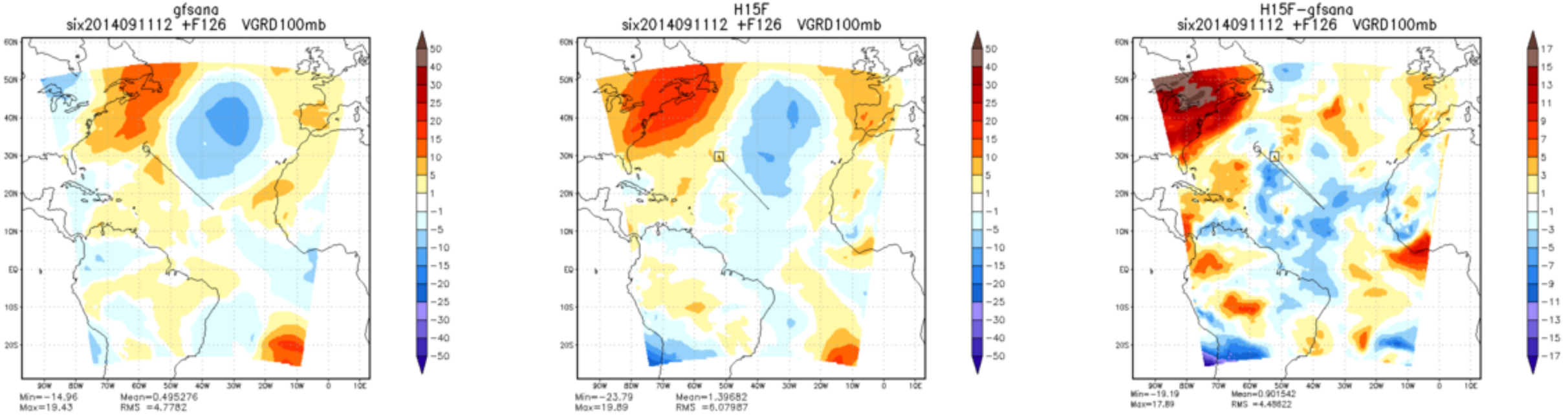
gfsana
six2014091112 +F126 VGRD100mb
Min=-14.96 Mean=0.495276
Max=19.43 RMS =4.7782
H15F
six2014091112 +F126 VGRD100mb
Min=-23.79 Mean=1.39682
Max=19.89 RMS =6.07987
H15F-gfsana
six2014091112 +F126 VGRD100mb
Min=-19.19 Mean=0.901542
Max=17.89 RMS =4.48622

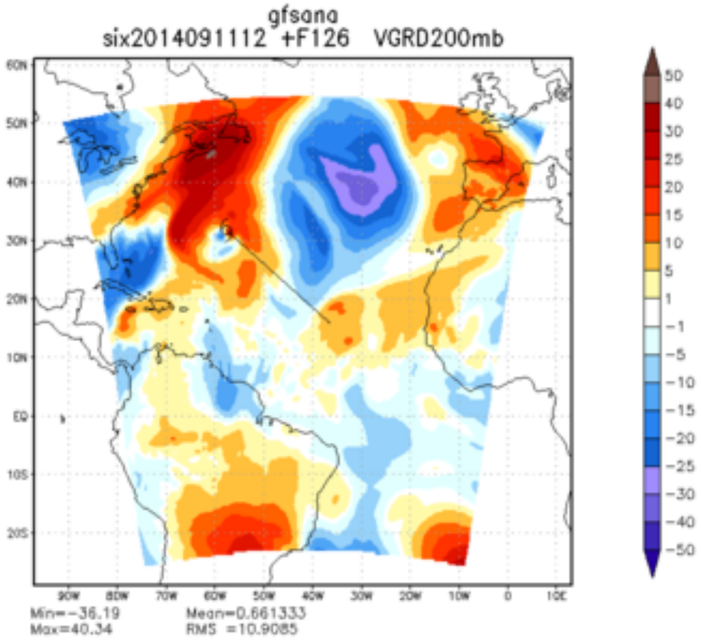
gfsana
six2014091112 +F126 VGRD200mb
Min=-36.19
Max=40.34
Mean=0.661333
RMS =10.9085

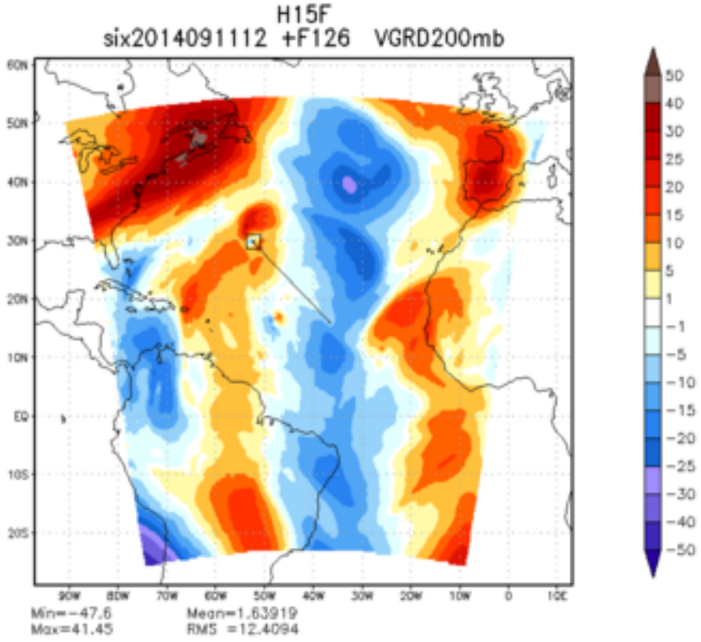
H15F
six2014091112 +F126 VGRD200mb
Min=-47.6
Max=41.45
Mean=1.63919
RMS =12.4094

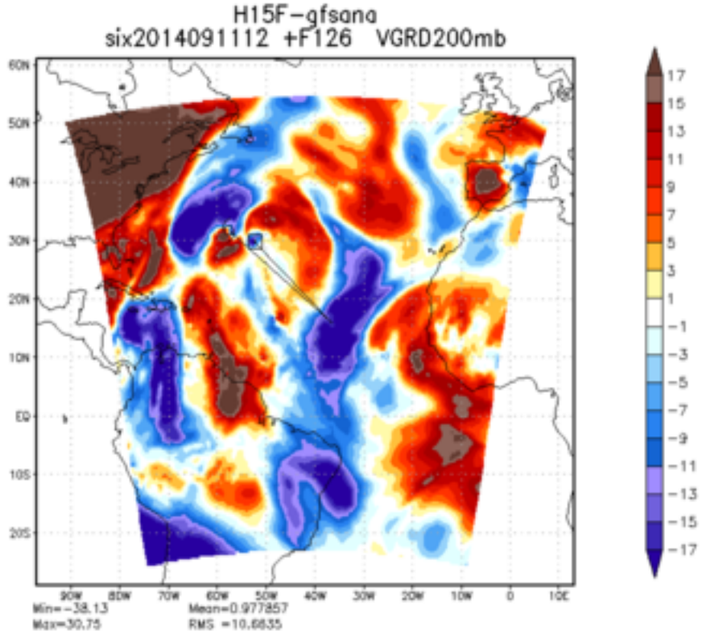
H15F-gfsana
six2014091112 +F126 VGRD200mb
Min=-38.13
Max=30.75
Mean=0.977857
RMS =10.6835

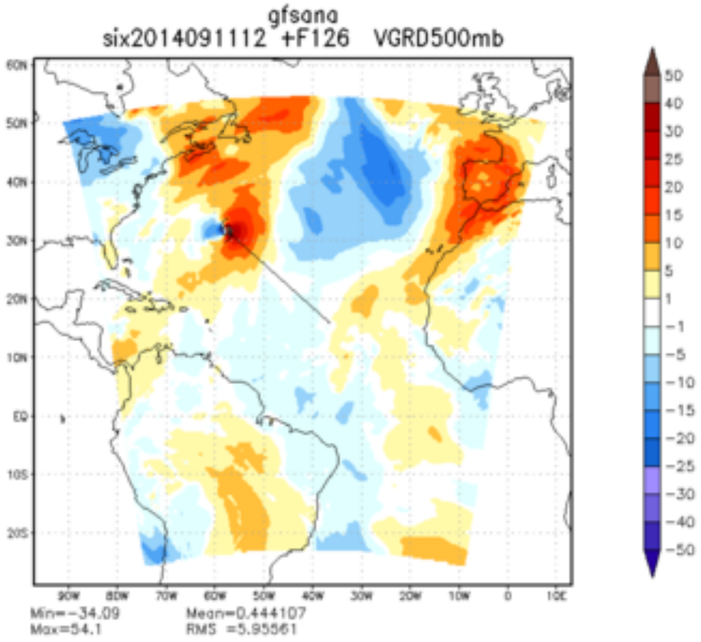
gfsana
six2014091112 +F126 VGRD500mb
Min=-34.09
Max=54.1
Mean=0.444107
RMS =5.95561

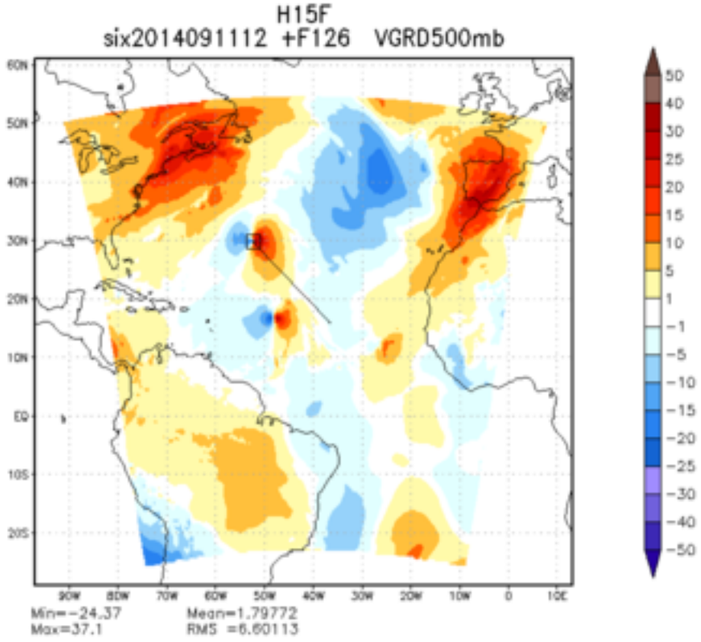
H15F
six2014091112 +F126 VGRD500mb
Min=-24.37
Max=37.1
Mean=1.79772
RMS =6.60113

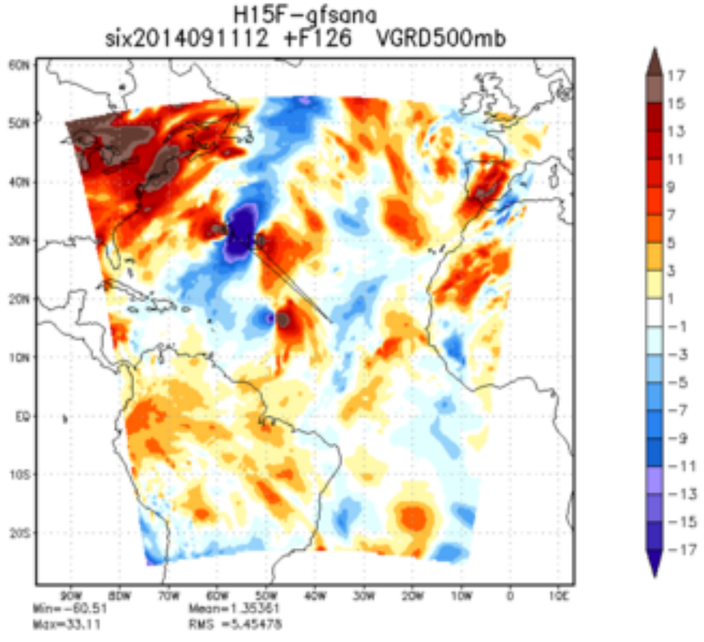
H15F-gfsana
six2014091112 +F126 VGRD500mb
Min=-60.51
Max=33.11
Mean=1.35361
RMS =5.45478

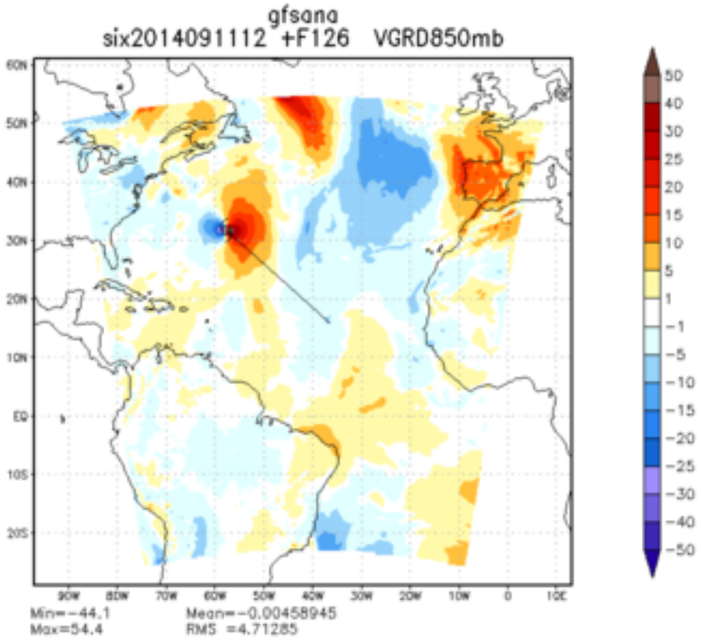
gfsana
six2014091112 +F126 VGRD850mb
Min=-44.1
Max=54.4
Mean=-0.00458945
RMS =4.71285

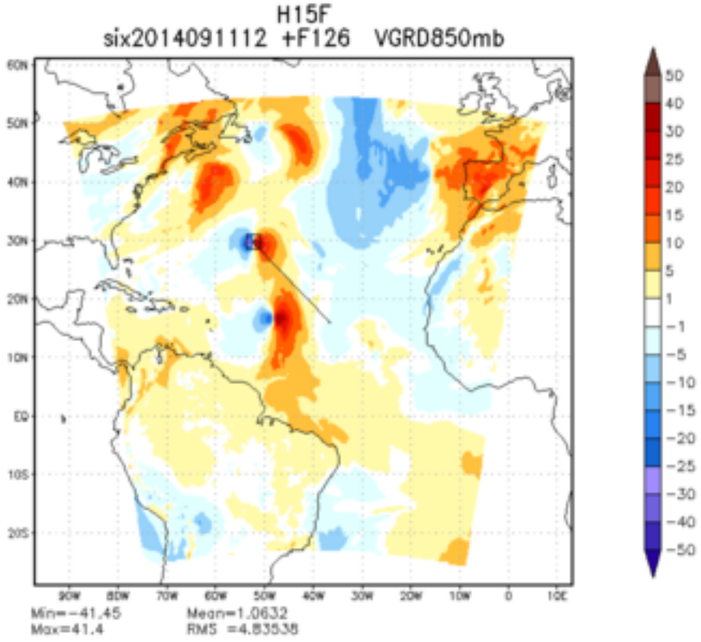
H15F
six2014091112 +F126 VGRD850mb
Min=-41.45
Max=41.4
Mean=1.0632
RMS =4.83538

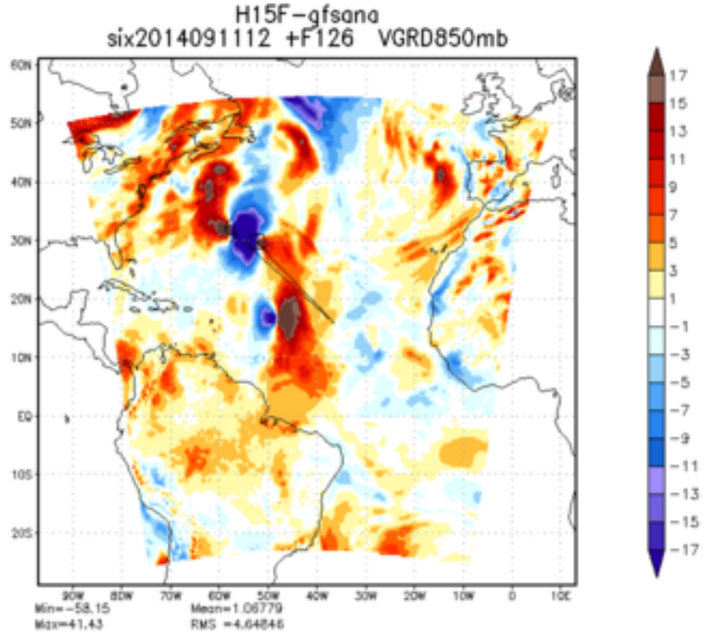
H15F-gfsana
six2014091112 +F126 VGRD850mb
Min=-58.15
Max=41.43
Mean=1.06779
RMS =4.64846

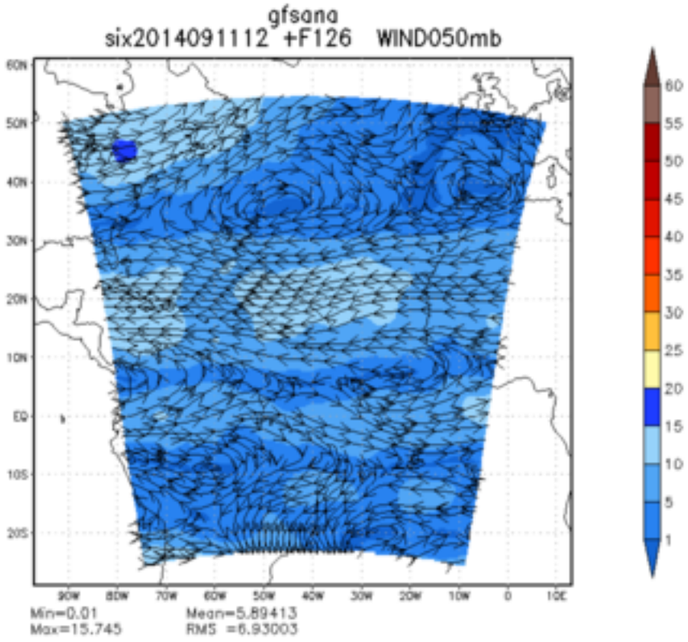
gfsana
six2014091112 +F126 WIND050mb
Min=0.01 Mean=5.89413
Max=15.745 RMS =6.93003

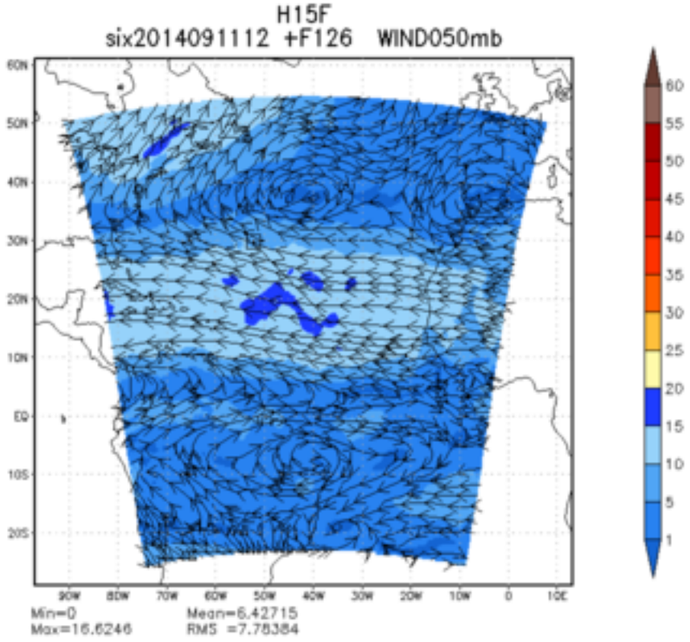
H15F
six2014091112 +F126 WIND050mb
Min=0 Mean=6.42715
Max=16.6246 RMS =7.78384

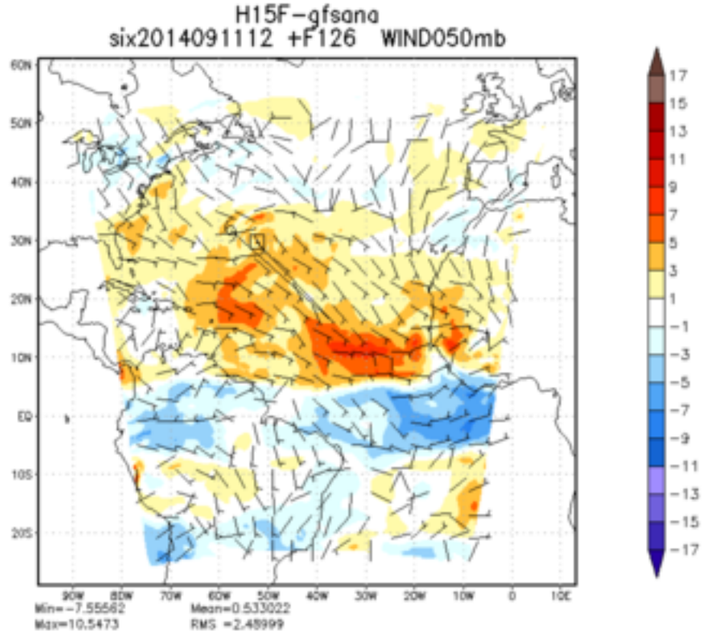
H15F-gfsana
six2014091112 +F126 WIND050mb
Min=-7.55662 Mean=0.533022
Max=10.5473 RMS =2.45999

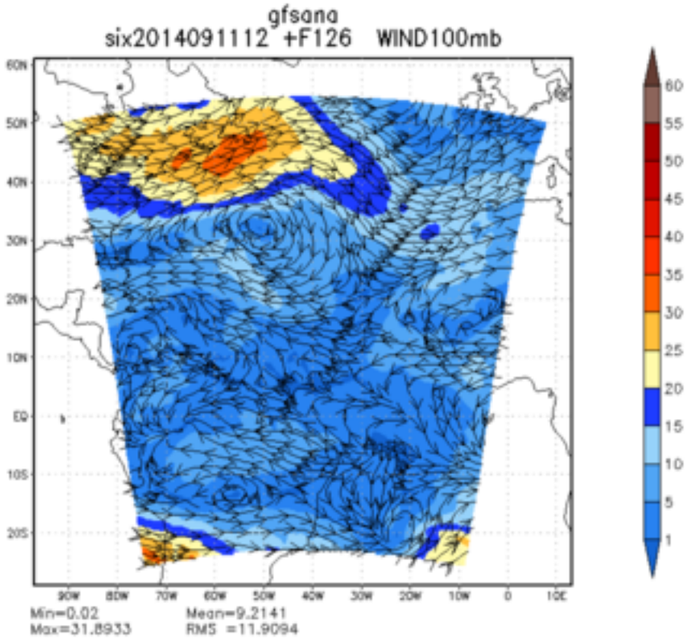
gfsana
six2014091112 +F126 WIND100mb
Min=0.02 Mean=9.2141
Max=31.8933 RMS =11.9094

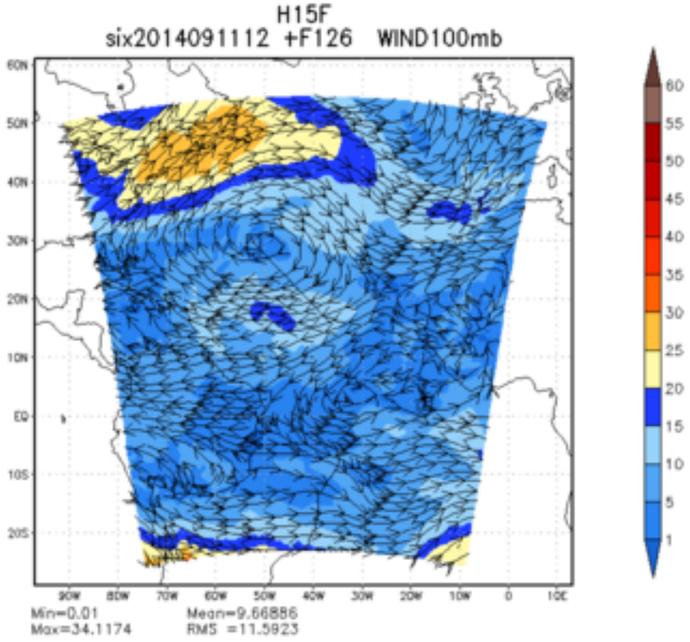
H15F
six2014091112 +F126 WIND100mb
Min=0.01 Mean=9.66886
Max=34.1174 RMS =11.5923

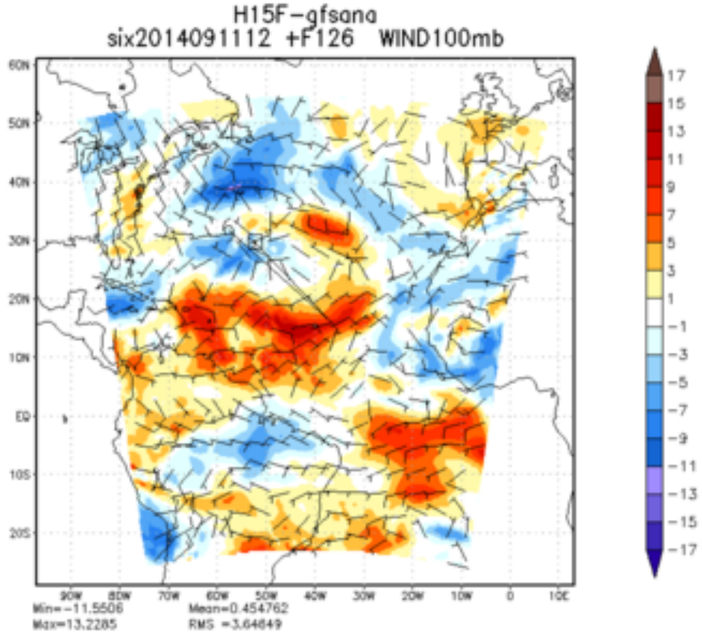
H15F-gfsana
six2014091112 +F126 WIND100mb
Min=-11.5506 Mean=0.454762
Max=13.2285 RMS =3.64849

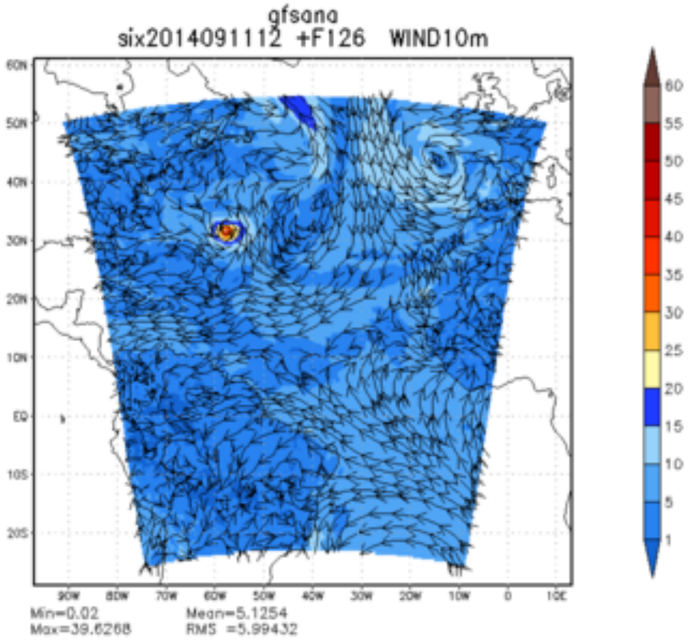
gfsana
six2014091112 +F126 WIND10m
Min=0.02
Max=39.6268
Mean=5.1254
RMS =5.99432

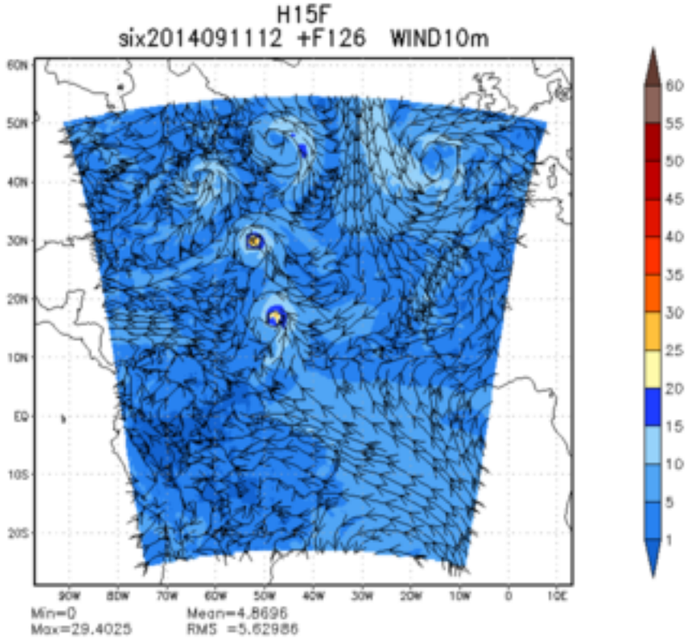
H15F
six2014091112 +F126 WIND10m
Min=0
Max=29.4025
Mean=4.8696
RMS =5.62986

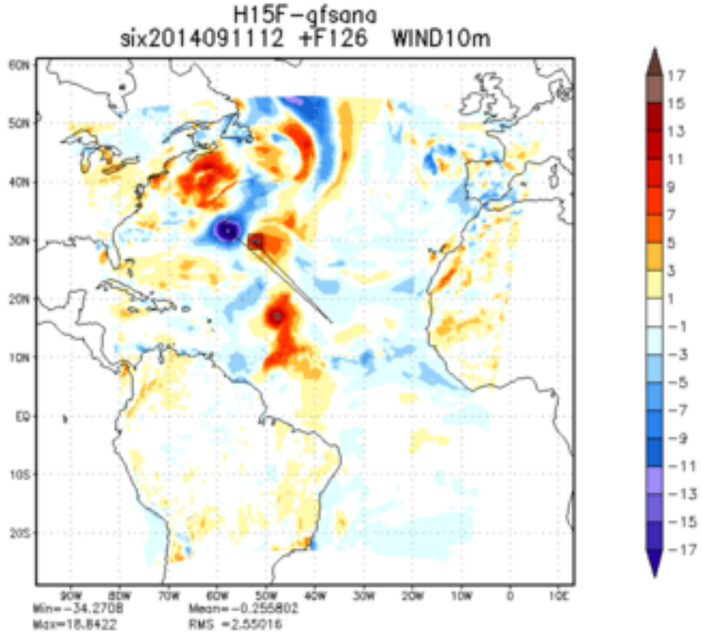
H15F-gfsana
six2014091112 +F126 WIND10m
Min=-34.2708
Max=18.8422
Mean=-0.255802
RMS =2.55016

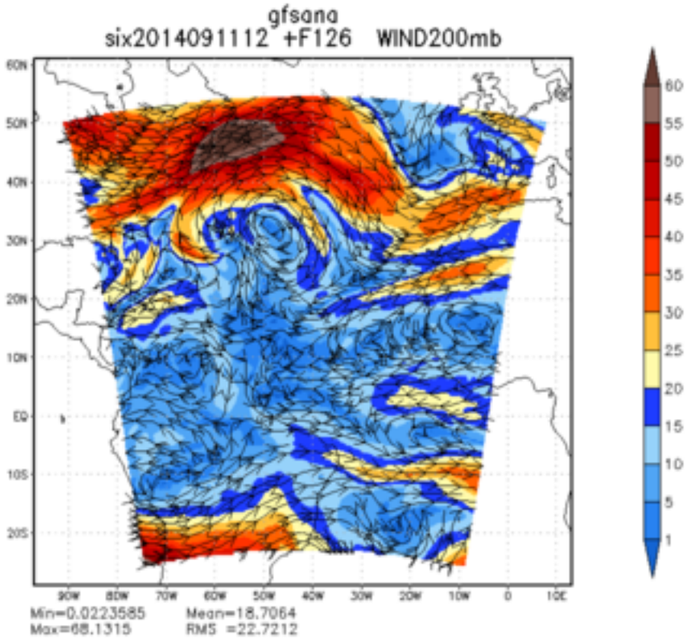
gfsana
six2014091112 +F126 WIND200mb
Min=0.0223585 Mean=18.7064
Max=68.1315 RMS =22.7212

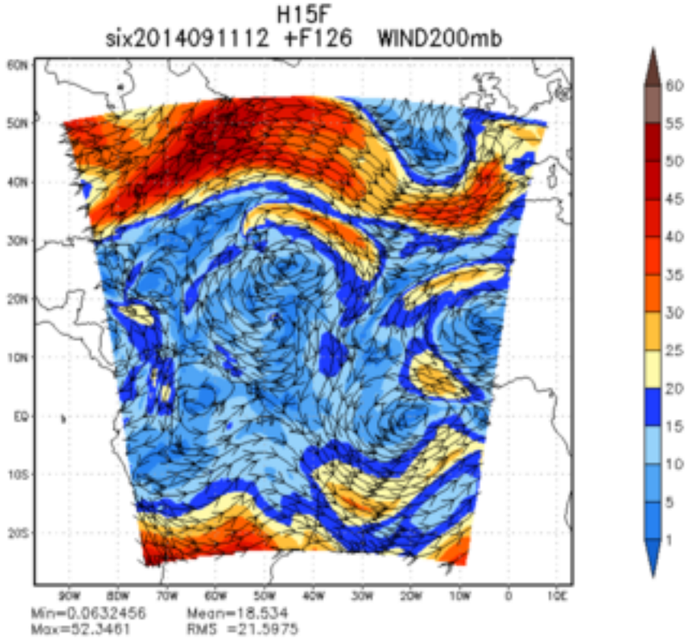
H15F
six2014091112 +F126 WIND200mb
Min=0.0632456 Mean=18.534
Max=52.3461 RMS =21.5975

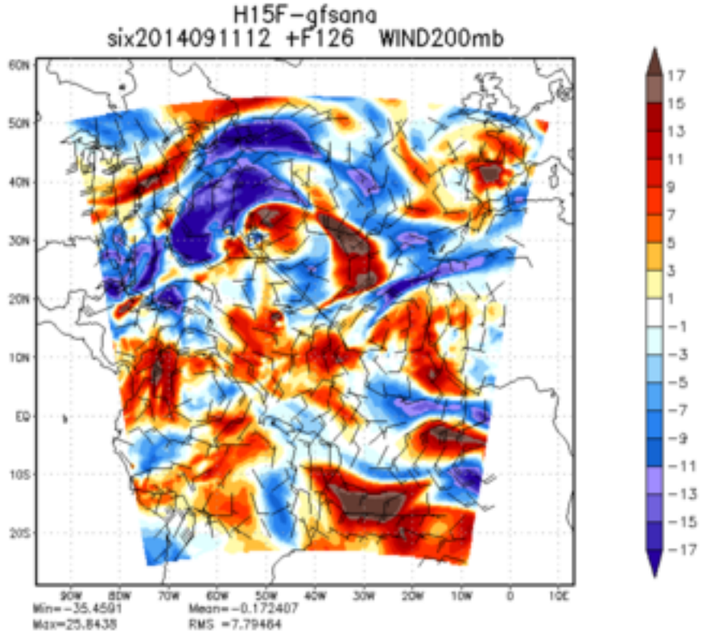
H15F−gfsana
six2014091112 +F126 WIND200mb
Min=−35.4591 Mean=−0.172407
Max=25.8438 RMS =7.79464

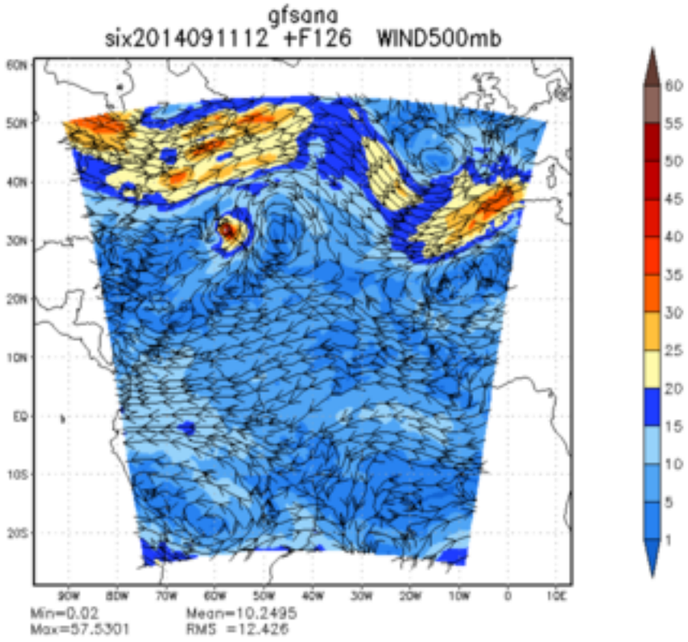
gfsana
six2014091112 +F126 WIND500mb
Min=0.02 Mean=10.2495
Max=57.5301 RMS =12.426

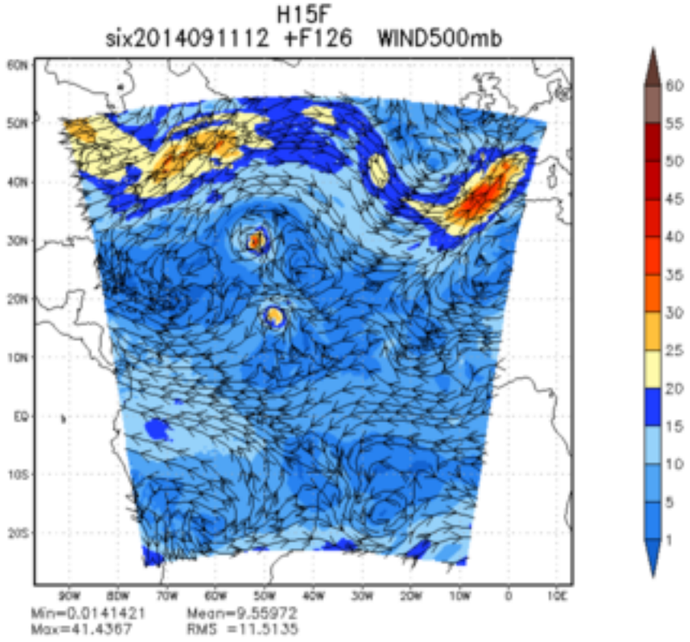
H15F
six2014091112 +F126 WIND500mb
Min=0.0141421 Mean=9.55972
Max=41.4367 RMS =11.5135

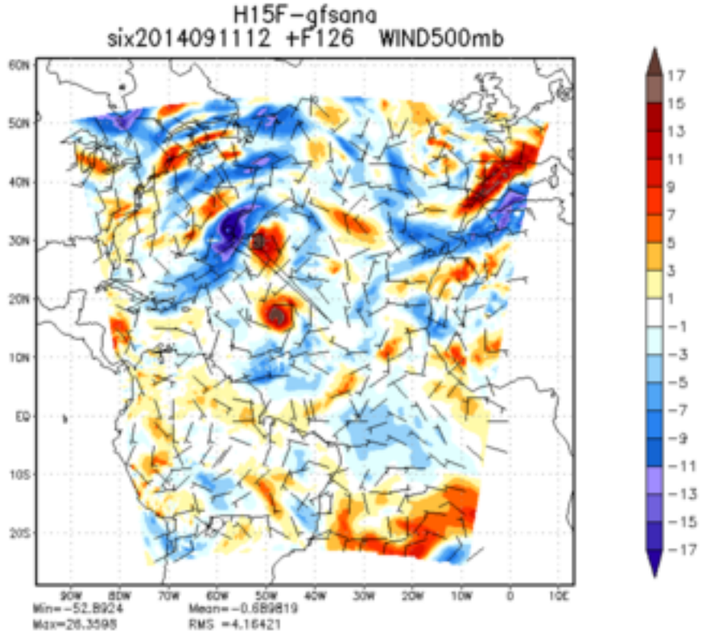
H15F-gfsana
six2014091112 +F126 WIND500mb
Min=-52.8924 Mean=-0.689819
Max=26.3598 RMS =4.16421

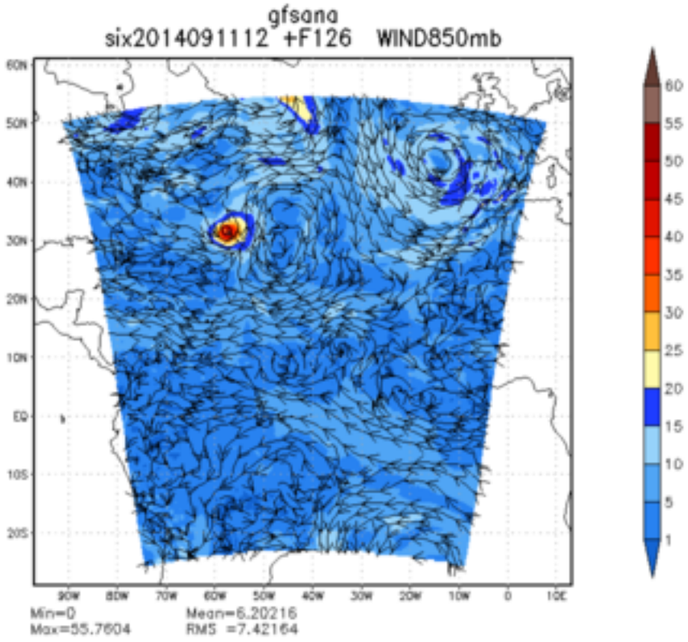
gfsana
six2014091112 +F126 WIND850mb
Min=0
Max=55.7604
Mean=6.20216
RMS =7.42164

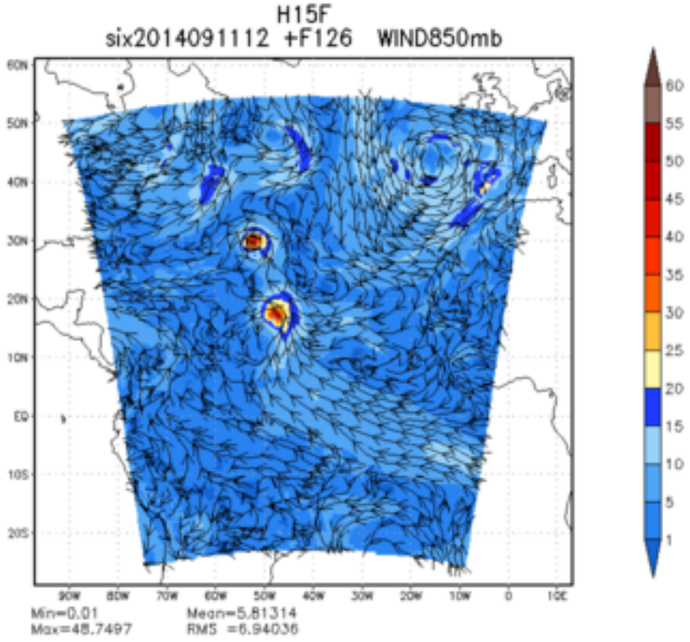
H15F
six2014091112 +F126 WIND850mb
Min=0.01
Max=48.7497
Mean=5.81314
RMS =6.94036

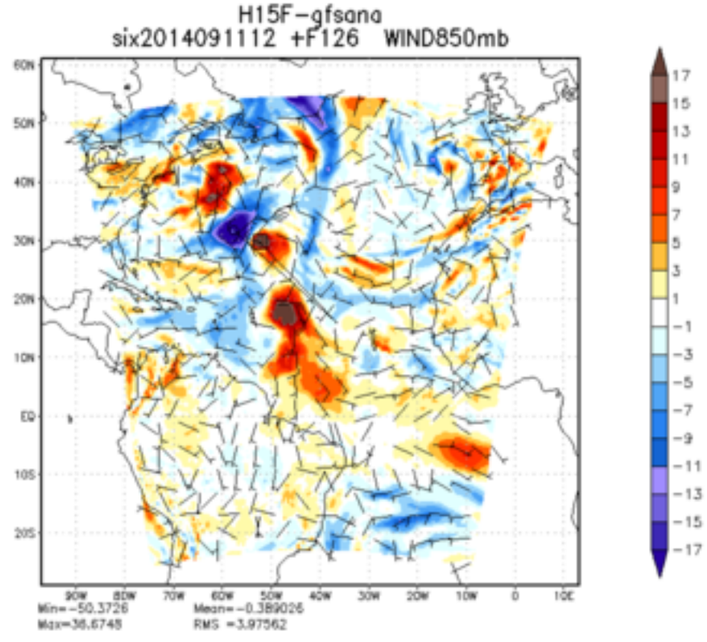
H15F-gfsana
six2014091112 +F126 WIND850mb
Min=-50.3726
Max=36.6748
Mean=-0.389026
RMS =3.97562

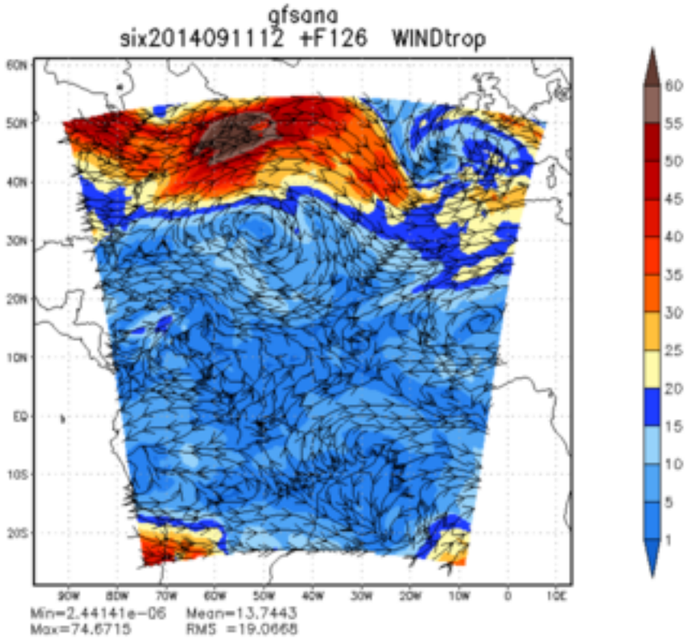
gfsana
six2014091112 +F126 WINDtrop
Min=2.44141e-06 Mean=13.7443
Max=74.6715 RMS =19.0668

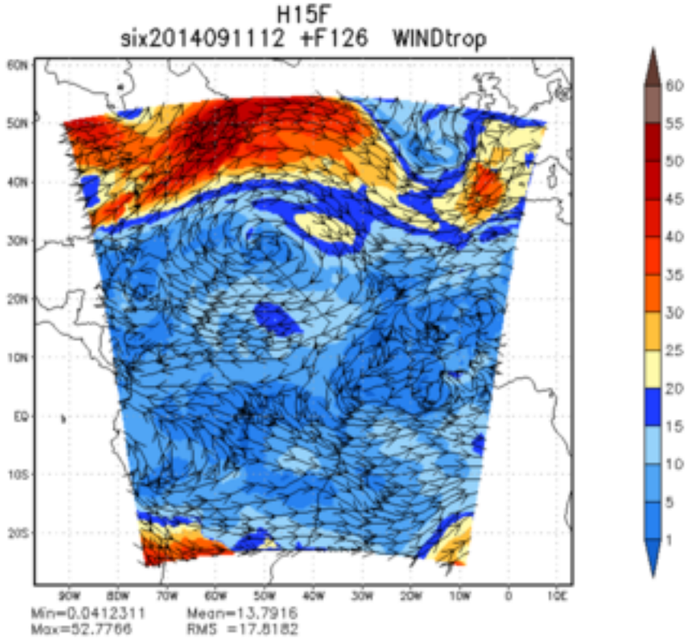
H15F
six2014091112 +F126 WINDtrop
Min=0.0412311 Mean=13.7916
Max=52.7766 RMS =17.8182

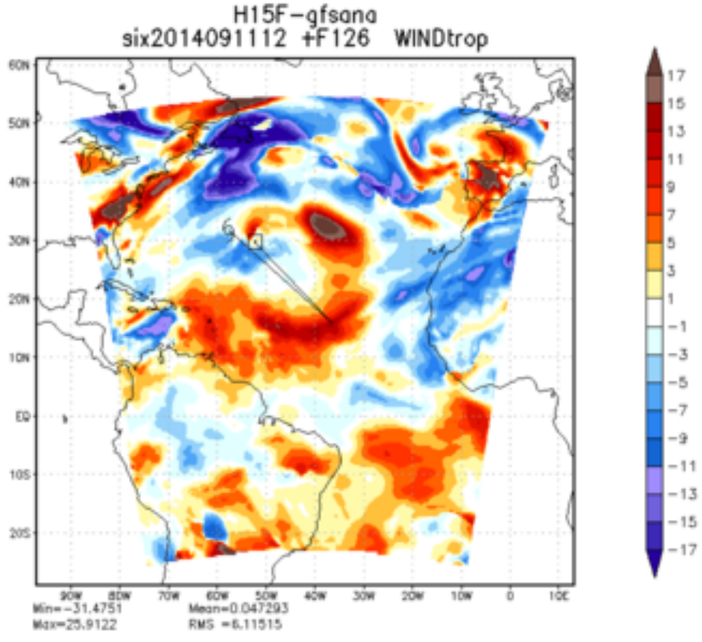
H15F-gfsana
six2014091112 +F126 WINDtrop
Min=-31.4751 Mean=0.047293
Max=25.9122 RMS =6.11515

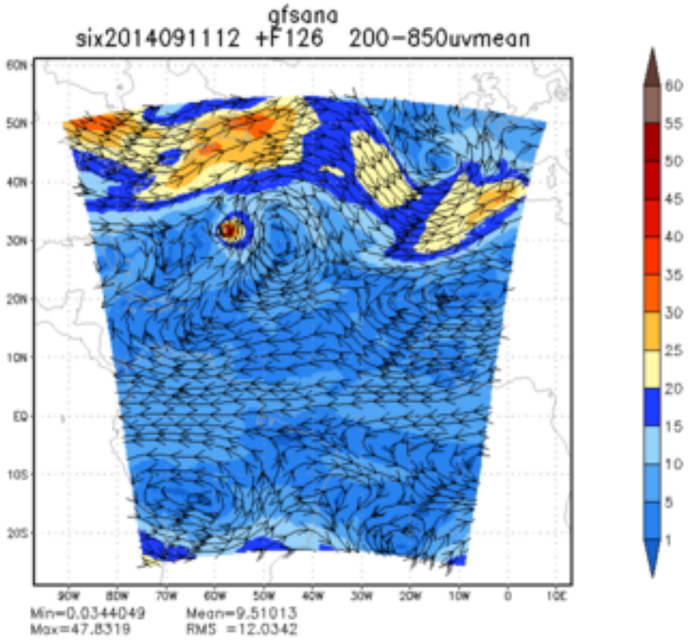
gfsana
six2014091112 +F126 200-850uvmean
Min=0.0344049 Mean=9.51013
Max=47.8319 RMS =12.0342

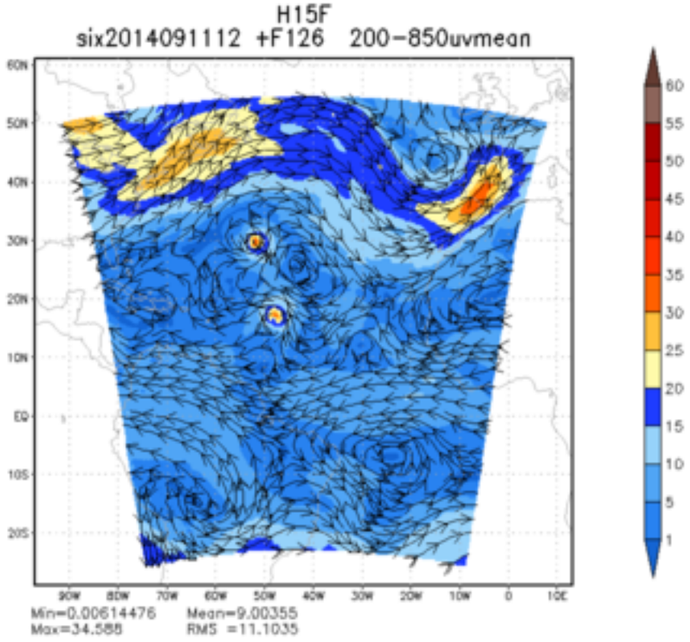
H15F
six2014091112 +F126 200-850uvmean
Min=0.00614476 Mean=9.00355
Max=34.588 RMS =11.1035

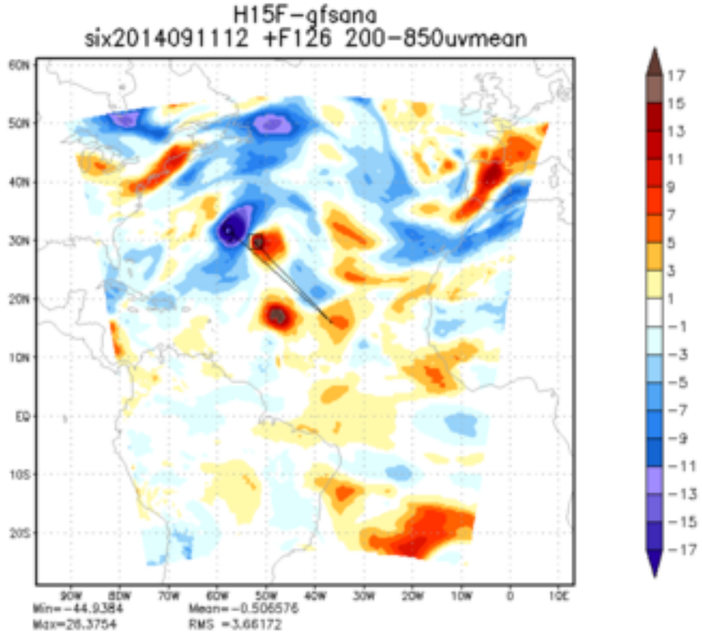
H15F-gfsana
six2014091112 +F126 200-850uvmean
Min=-44.9384 Mean=-0.506576
Max=28.3754 RMS =3.66172

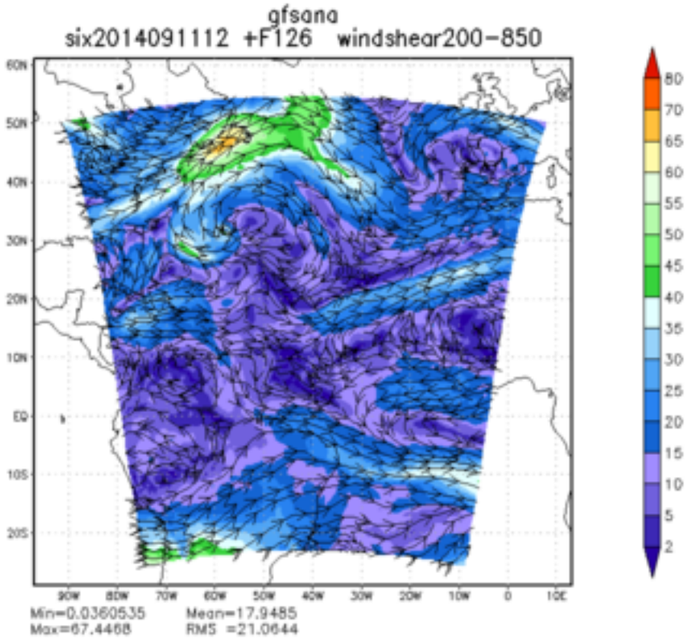
gfsana
six2014091112 +F126 windshear200-850
Min=0.0360535 Mean=17.9485
Max=67.4468 RMS =21.0644

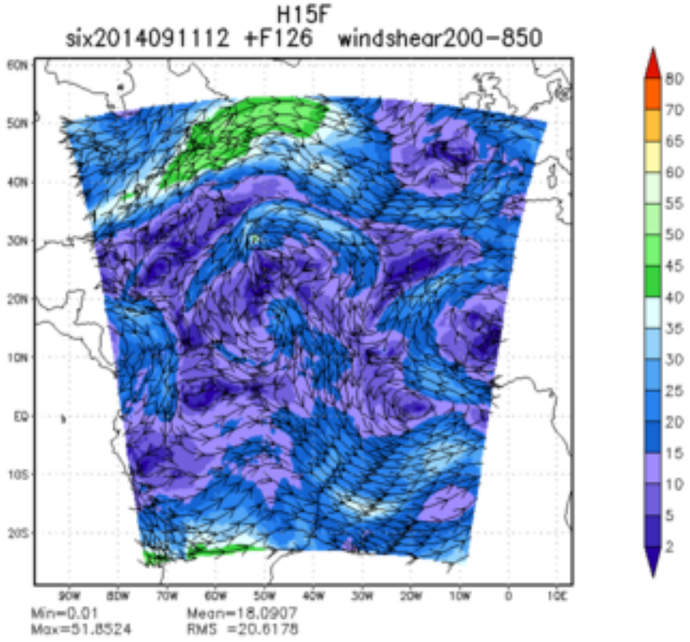
H15F
six2014091112 +F126 windshear200-850
Min=0.01 Mean=18.0907
Max=51.8524 RMS =20.6178

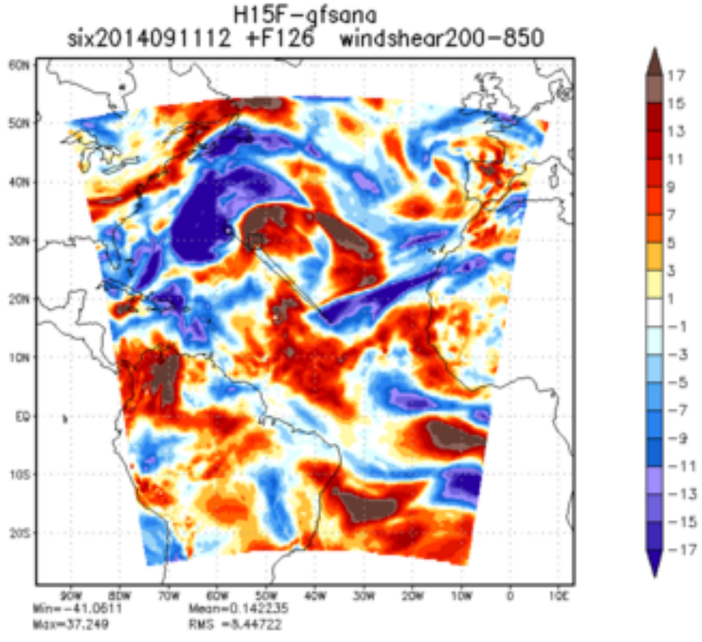
H15F-gfsana
six2014091112 +F126 windshear200-850
Min=-41.0611 Mean=0.142235
Max=37.249 RMS =8.44722