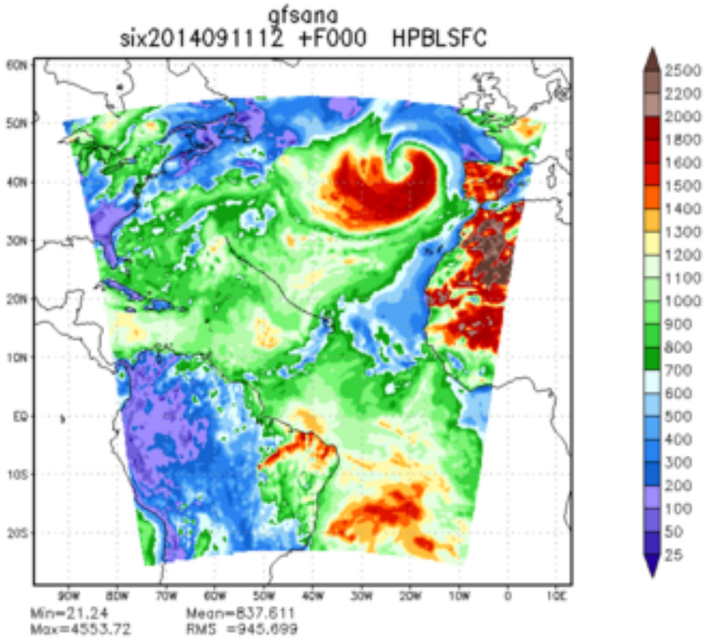
gfsana
six2014091112 +F000 HPBLSFC
Min=21.24
Max=4553.72
Mean=837.611
RMS =945.699

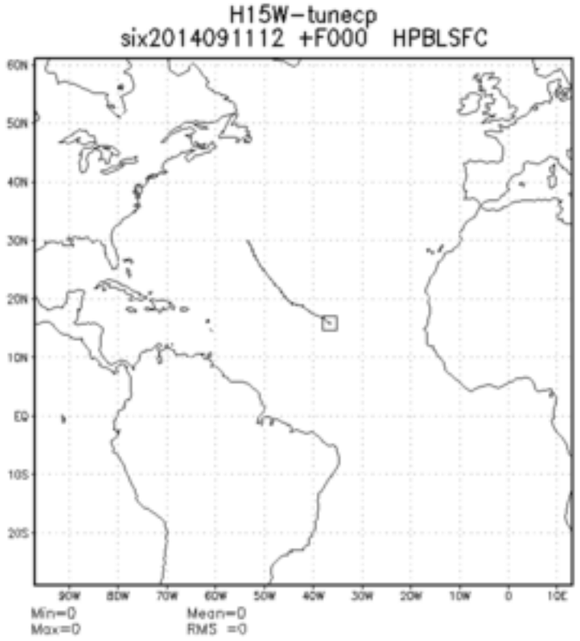
H15W-tunecp
six2014091112 +F000 HPBLSFC
Min=0
Max=0
Mean=0
RMS =0

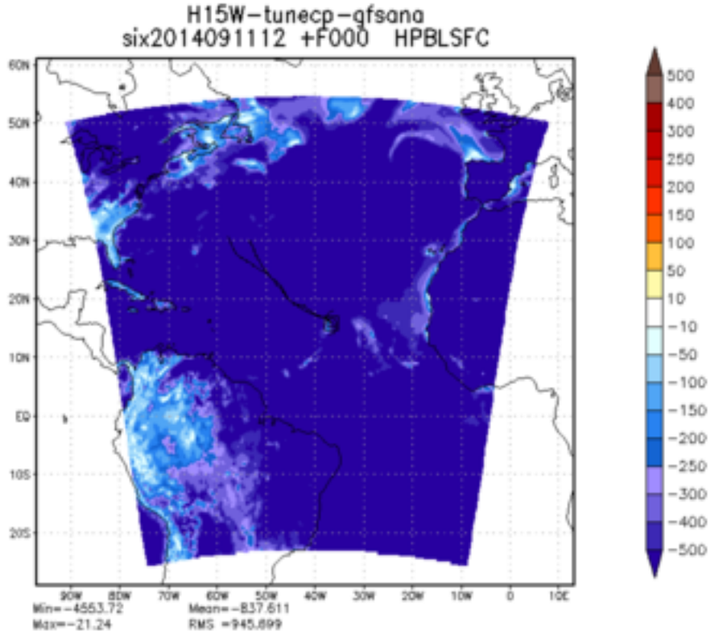
H15W-tunecp-gfsana
six2014091112 +F000 HPBLSFC
Min=-4553.72
Max=-21.24
Mean=-837.611
RMS =945.699

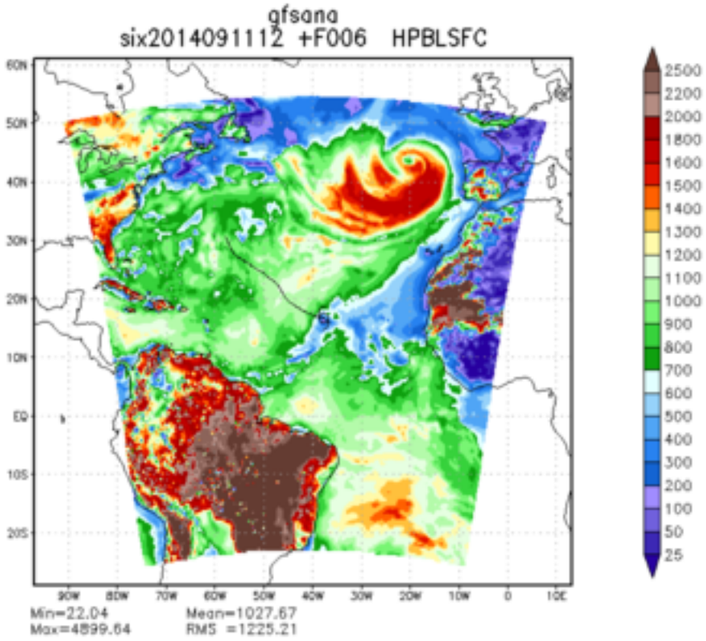
gfsana
six2014091112 +F006 HPBLSFC
Min=22.04
Max=4899.64
Mean=1027.67
RMS =1225.21

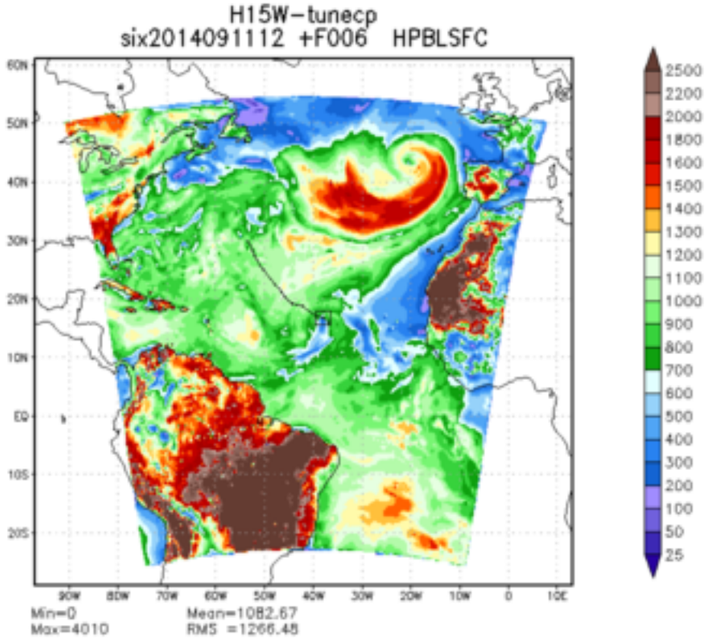
H15W-tunecp
six2014091112 +F006 HPBLSFC
Min=0
Max=4010
Mean=1082.67
RMS =1266.48

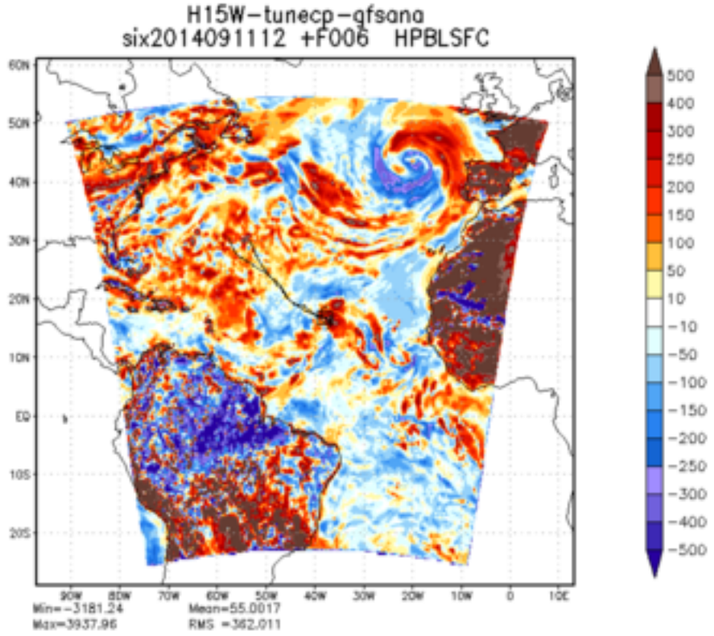
H15W-tunecp-gfsana
six2014091112 +F006 HPBLSFC
Min=-3181.24
Max=3937.96
Mean=55.0017
RMS =362.011

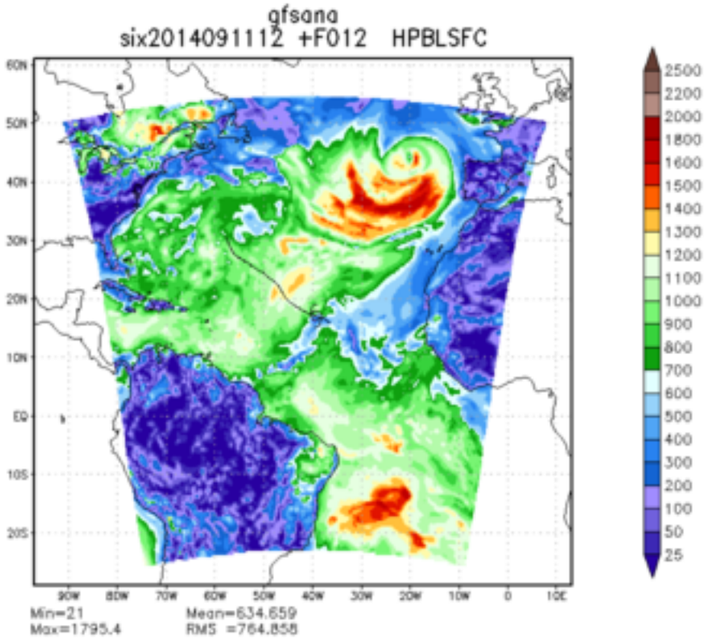
gfsana
six2014091112 +F012 HPBLSFC
Min=21
Max=1795.4
Mean=634.659
RMS =764.858

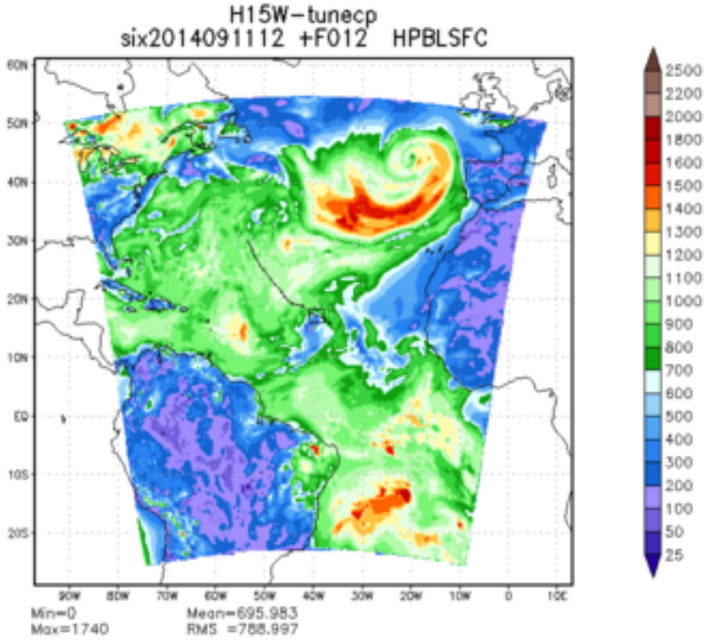
H15W-tunecp
six2014091112 +F012 HPBLSFC
Min=0
Max=1740
Mean=695.983
RMS =788.997

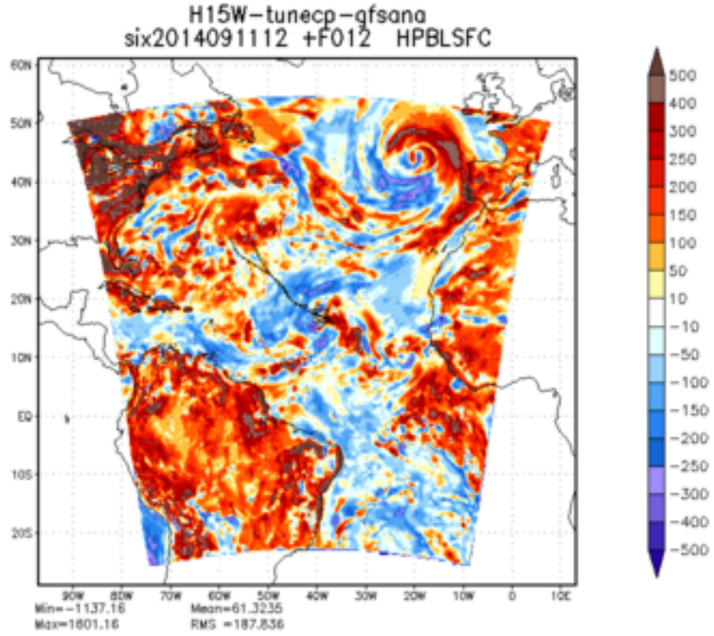
H15W-tunecp-gfsana
six2014091112 +F012 HPBLSFC
Min=-1137.16
Max=1801.16
Mean=61.3235
RMS =187.836

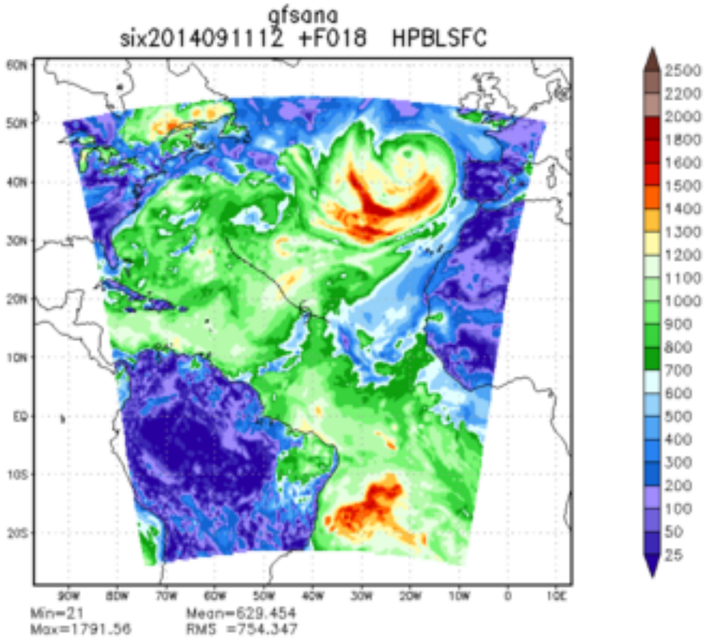
gfsana
six2014091112 +F018 HPBLSFC
Min=21
Max=1791.56
Mean=629.454
RMS =754.347

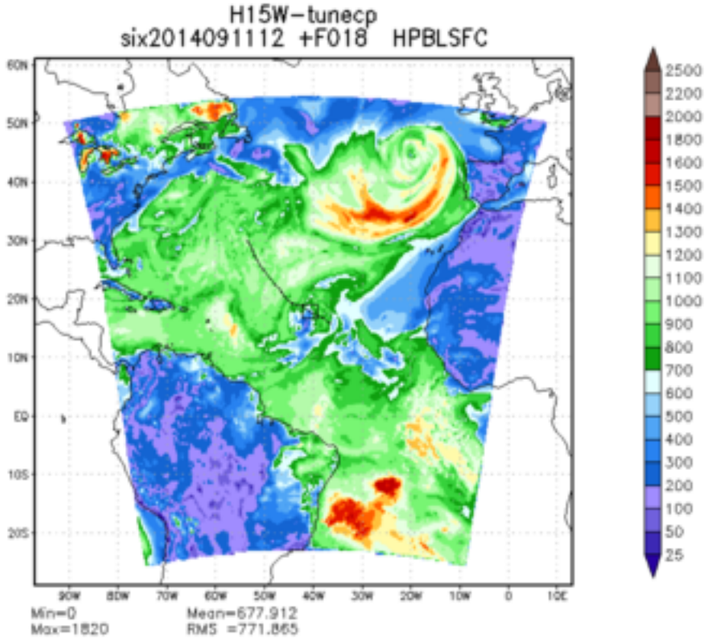
H15W-tunecp
six2014091112 +F018 HPBLSFC
Min=0
Max=1820
Mean=677.912
RMS =771.865

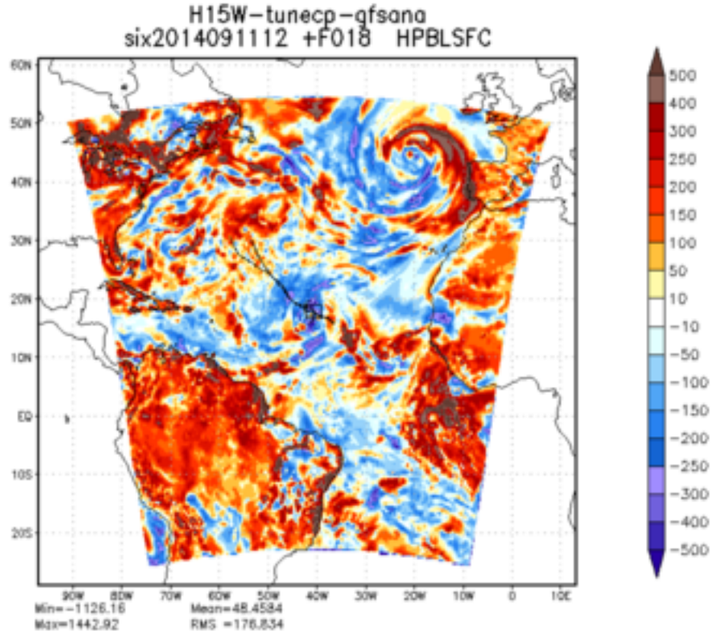
H15W-tunecp-gfsana
six2014091112 +F018 HPBLSFC
Min=-1126.16
Max=1442.92
Mean=48.4584
RMS =176.834

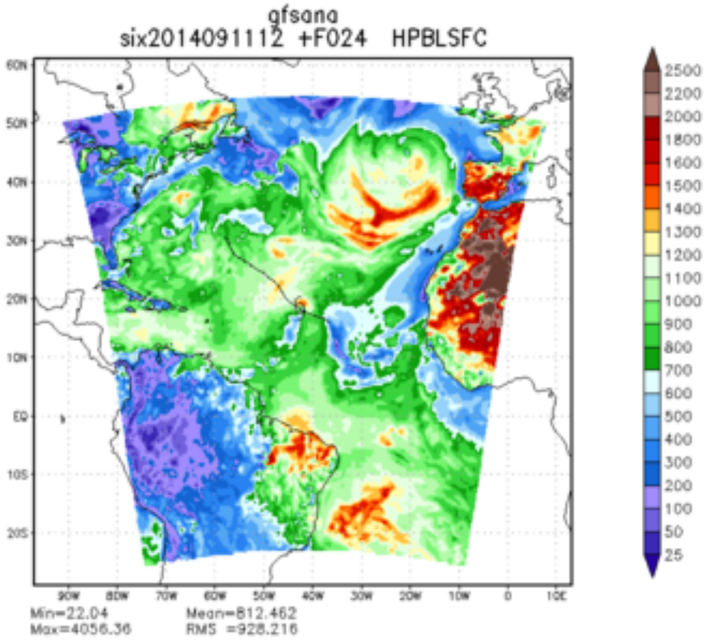
gfsana
six2014091112 +F024 HPBLSFC
Min=22.04
Max=4056.36
Mean=812.462
RMS =928.216

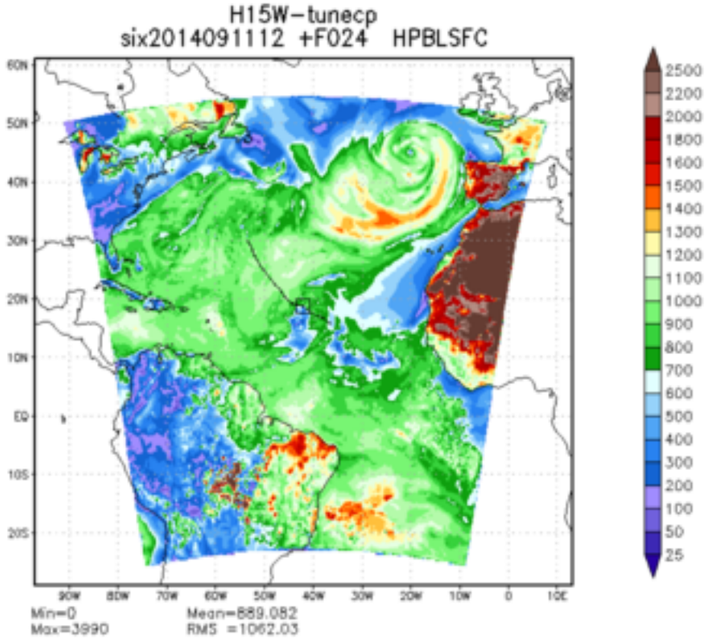
H15W-tunecp
six2014091112 +F024 HPBLSFC
Min=0
Max=3990
Mean=889.082
RMS =1062.03

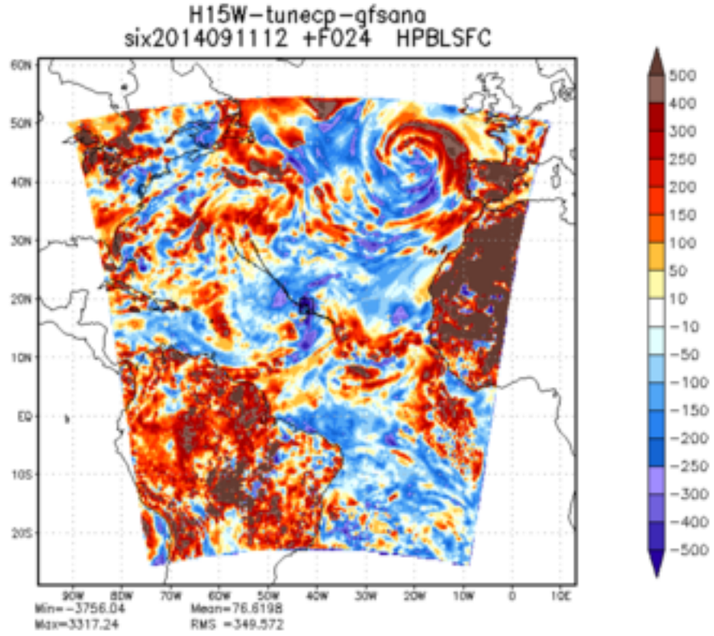
H15W-tunecp-gfsana
six2014091112 +F024 HPBLSFC
Min=-3756.04
Max=3317.24
Mean=76.6198
RMS =349.572

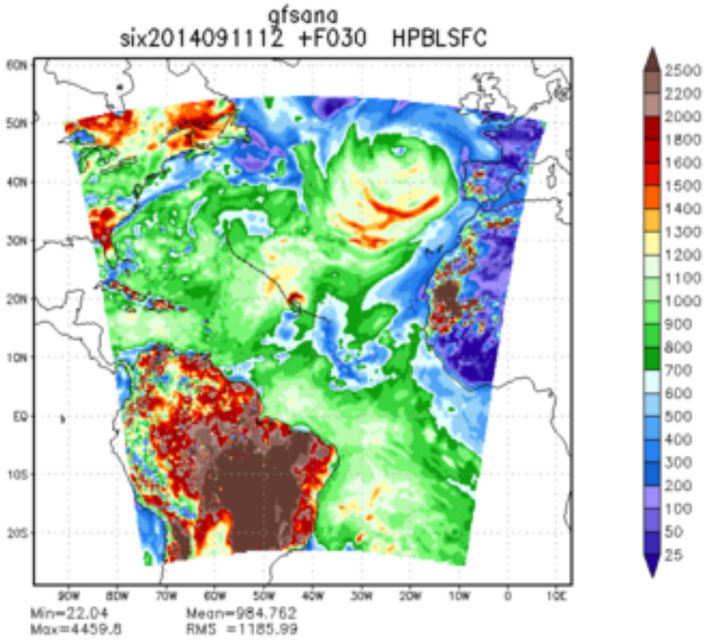
gfsana
six2014091112 +F030 HPBLSFC
Min=22.04
Max=4459.8
Mean=984.762
RMS =1185.99

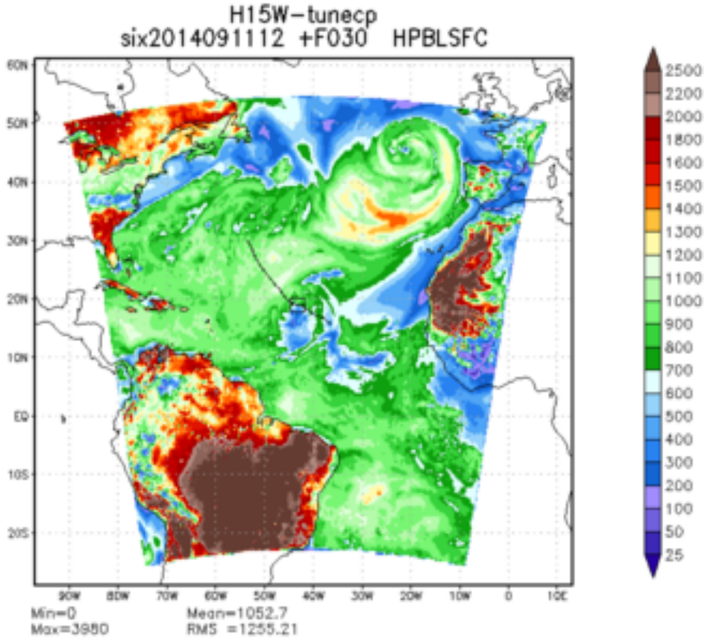
H15W-tunecp
six2014091112 +F030 HPBLSFC
Min=0
Max=3980
Mean=1052.7
RMS =1255.21

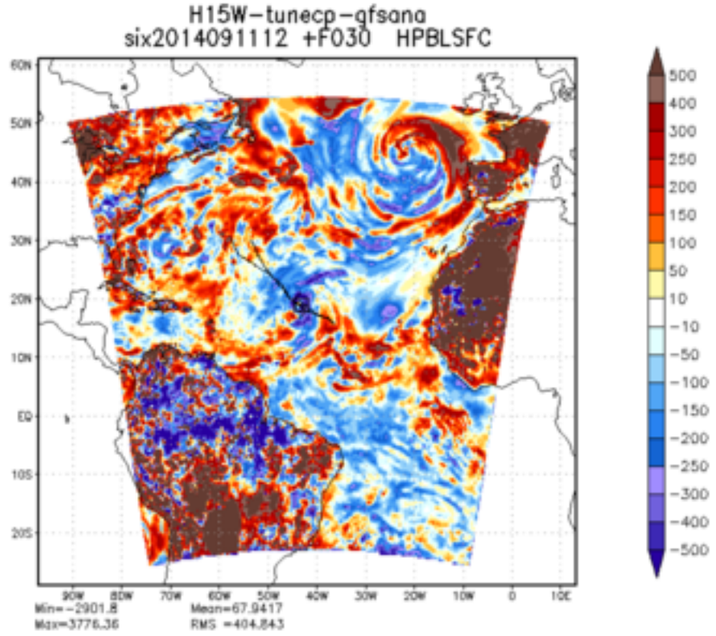
H15W-tunecp-gfsana
six2014091112 +F030 HPBLSFC
Min=-2901.8
Max=3776.36
Mean=67.9417
RMS =404.843

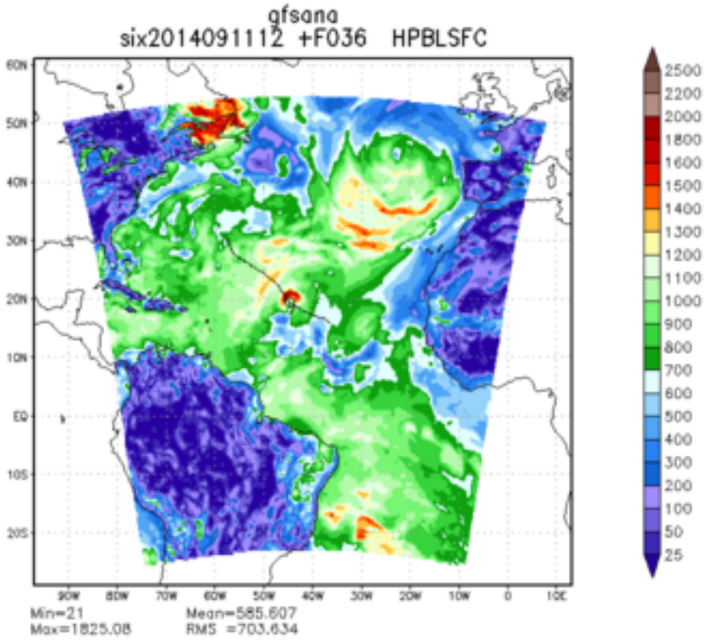
gfsana
six2014091112 +F036 HPBLSFC
Min=21
Max=1825.08
Mean=585.607
RMS =703.634

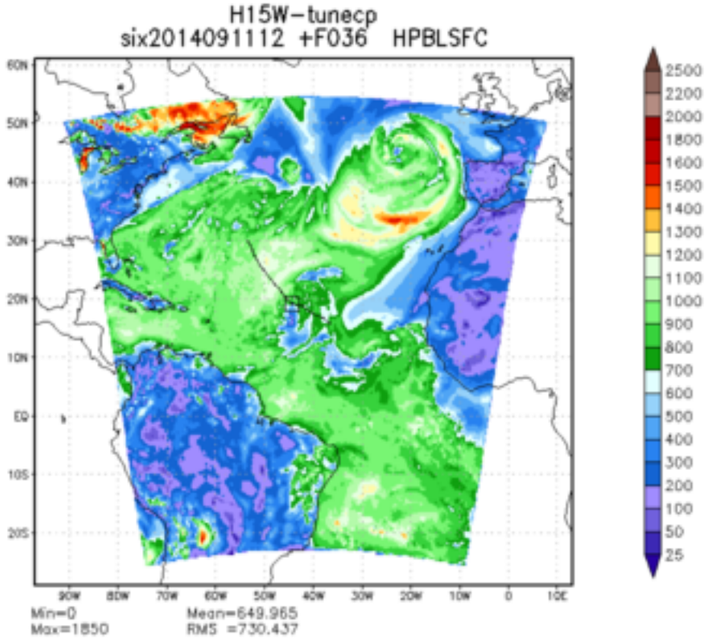
H15W-tunecp
six2014091112 +F036 HPBLSFC
Min=0
Max=1850
Mean=649.965
RMS =730.437

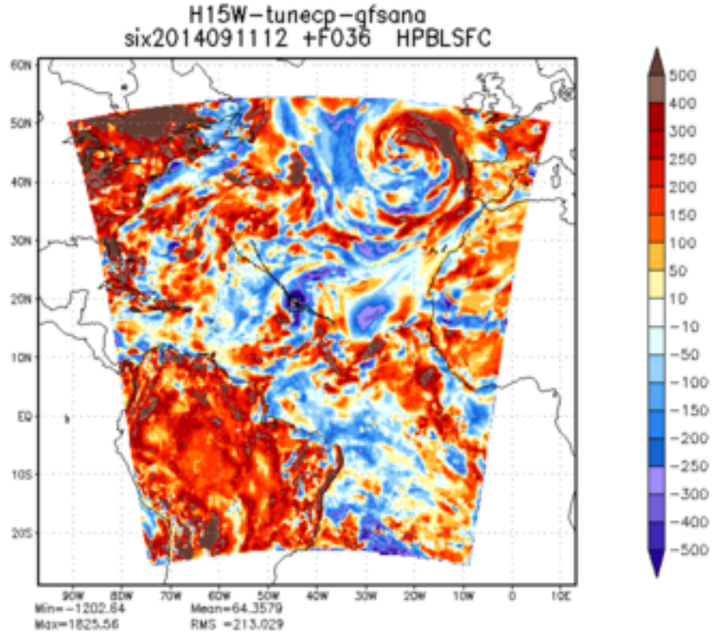
H15W-tunecp-gfsana
six2014091112 +F036 HPBLSFC
Min=-1202.64
Max=1825.56
Mean=64.3579
RMS =213.029

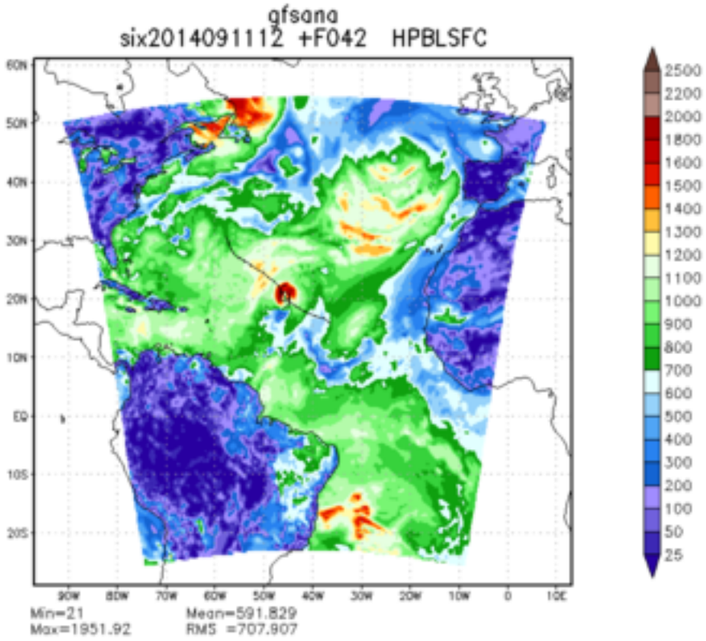
gfsana
six2014091112 +F042 HPBLSFC
Min=21
Max=1951.92
Mean=591.829
RMS =707.907

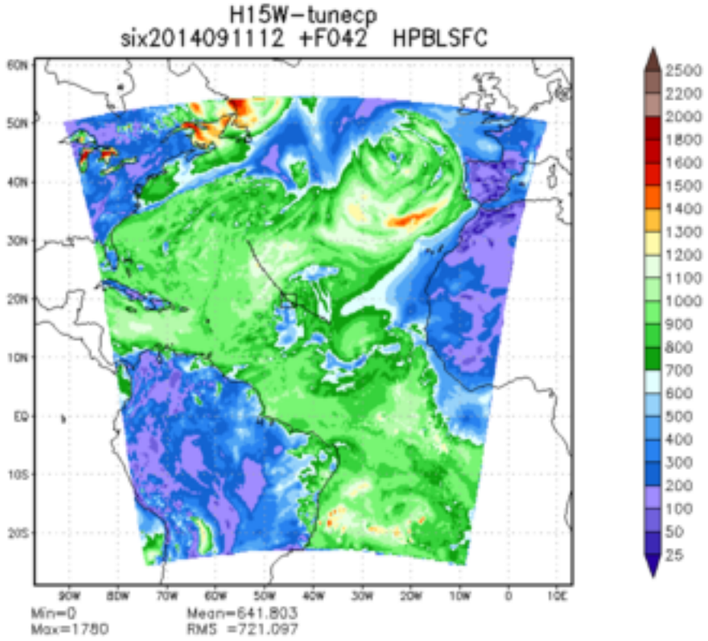
H15W-tunecp
six2014091112 +F042 HPBLSFC
Min=0
Max=1780
Mean=641.803
RMS =721.097

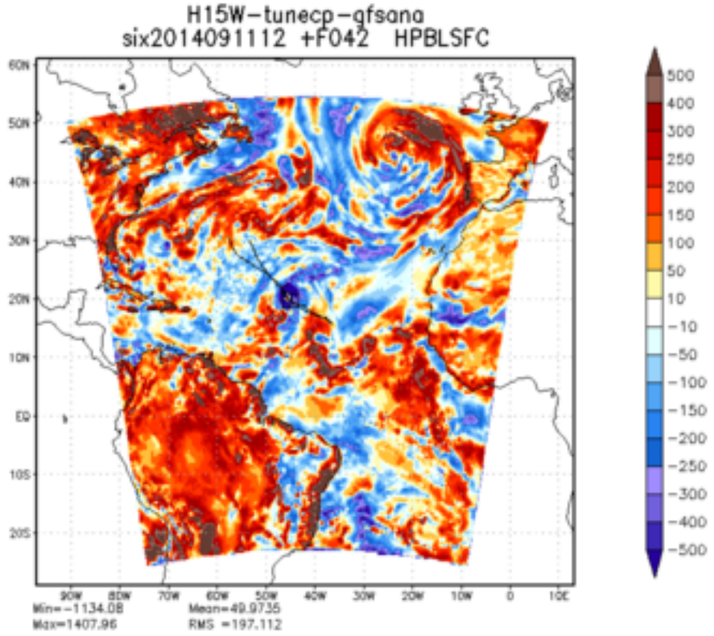
H15W-tunecp-gfsana
six2014091112 +F042 HPBLSFC
Min=-1134.08
Max=1407.96
Mean=49.9735
RMS =197.112

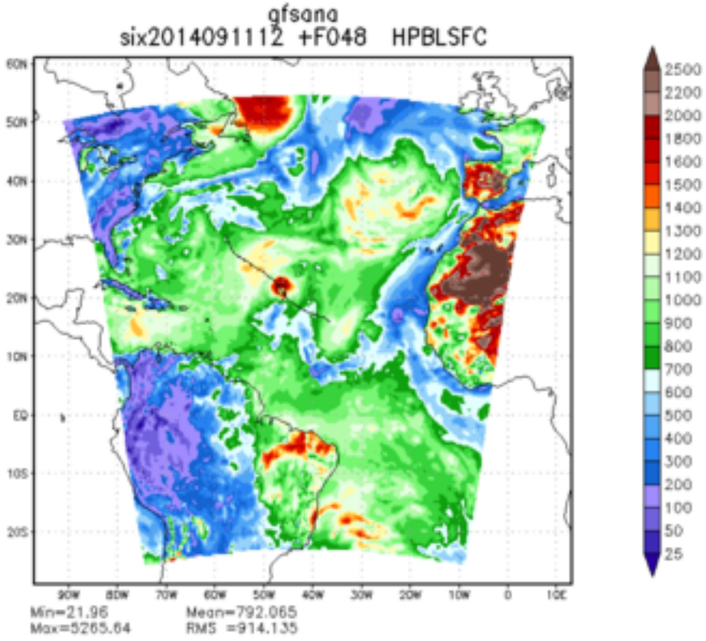
gfsana
six2014091112 +F048 HPBLSFC
Min=21.96
Max=5265.64
Mean=792.065
RMS =914.135

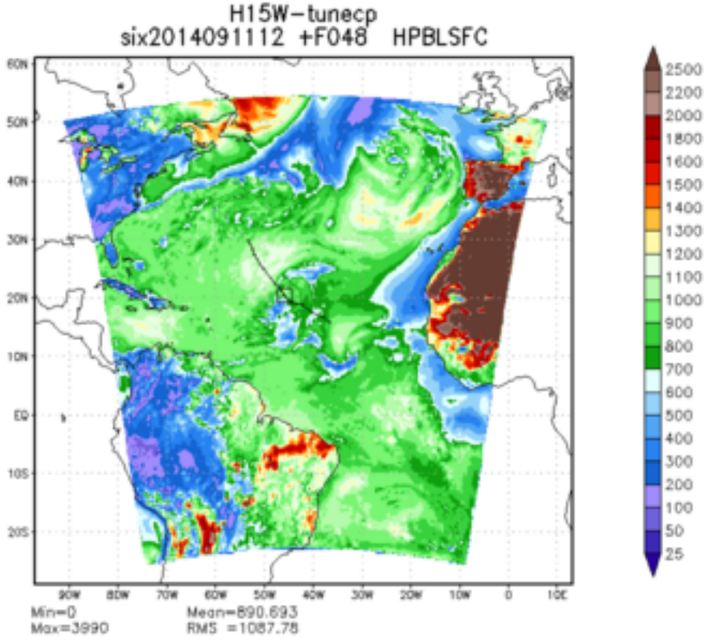
H15W-tunecp
six2014091112 +F048 HPBLSFC
Min=0
Max=3990
Mean=890.693
RMS =1087.78

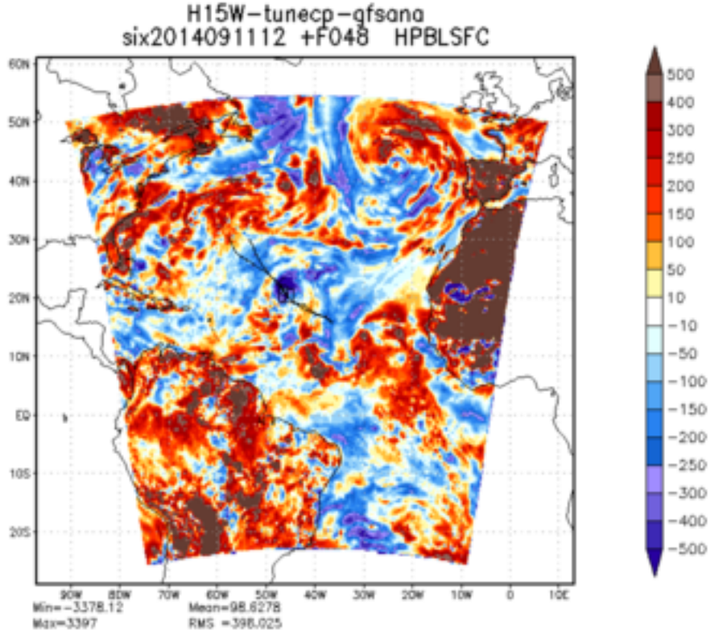
H15W-tunecp-gfsana
six2014091112 +F048 HPBLSFC
Min=-3378.12
Max=3397
Mean=98.6278
RMS =396.025

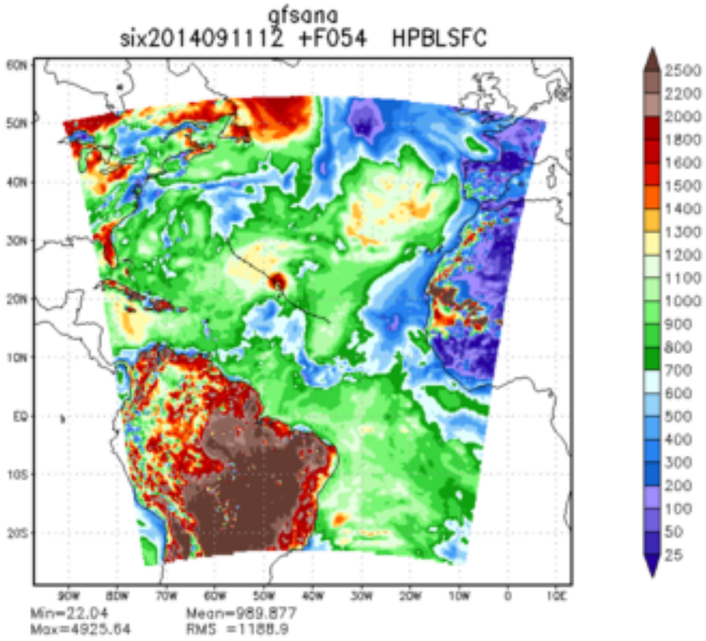
gfsana
six2014091112 +F054 HPBLSFC
Min=22.04
Max=4925.64
Mean=989.877
RMS =1188.9

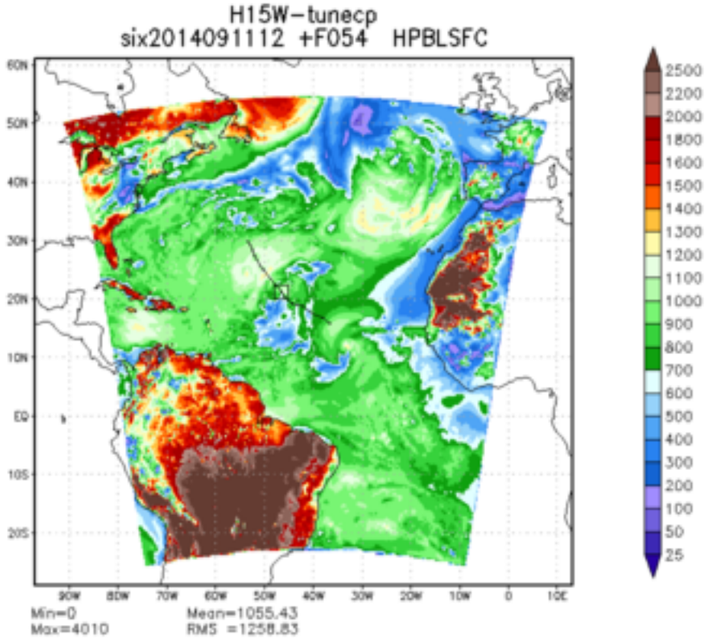
H15W-tunecp
six2014091112 +F054 HPBLSFC
Min=0
Max=4010
Mean=1055.43
RMS =1258.83

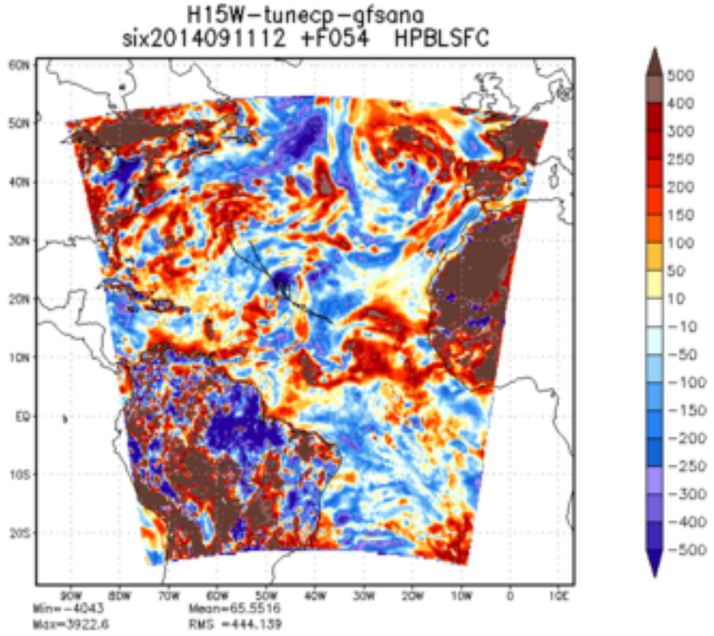
H15W-tunecp-gfsana
six2014091112 +F054 HPBLSFC
Min=-4043
Max=3922.6
Mean=65.5516
RMS =444.139

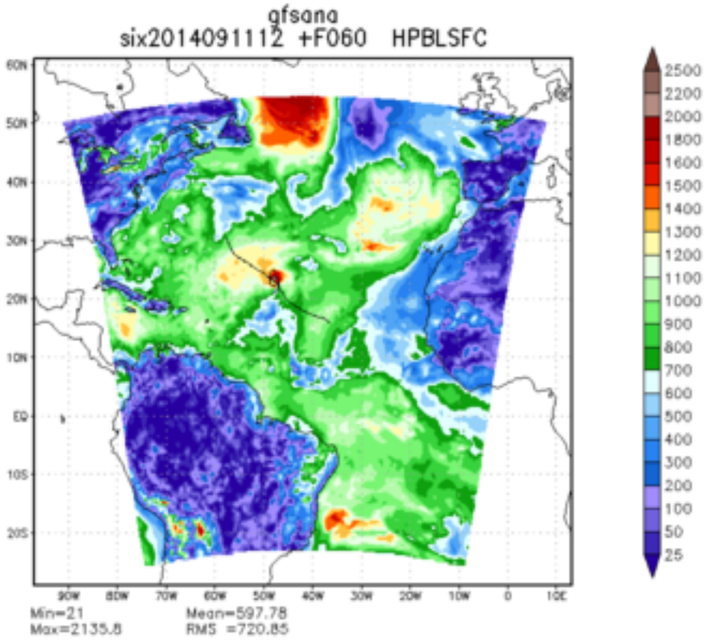
gfsana
six2014091112 +F060 HPBLSFC
Min=21
Max=2135.8
Mean=597.78
RMS =720.85

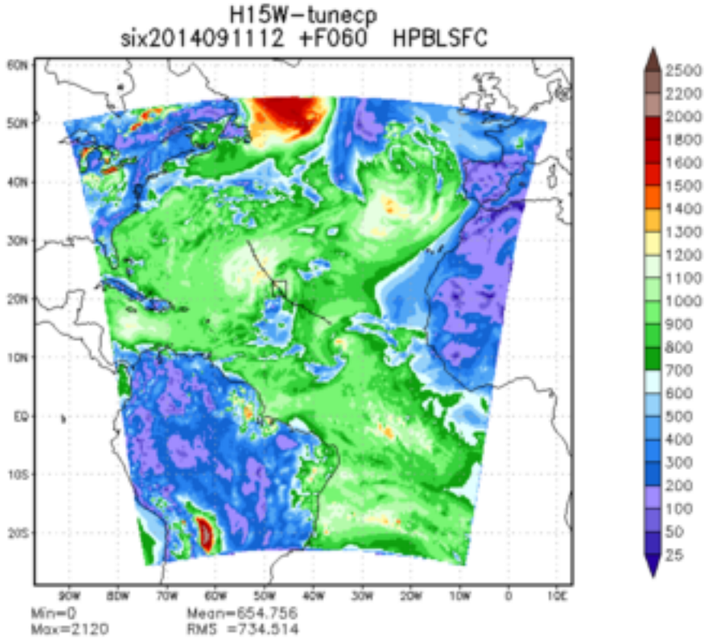
H15W-tunecp
six2014091112 +F060 HPBLSFC
Min=0
Max=2120
Mean=654.756
RMS =734.514

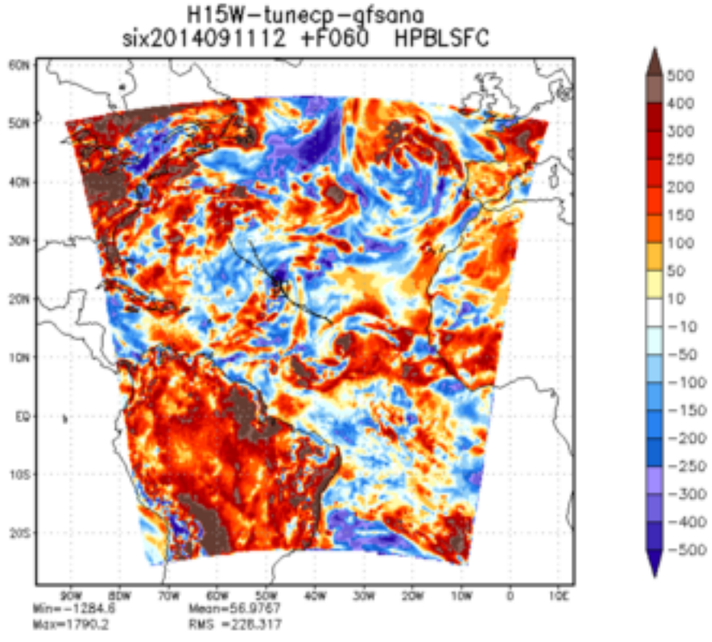
H15W-tunecp-gfsana
six2014091112 +F060 HPBLSFC
Min=-1284.6
Max=1790.2
Mean=56.9767
RMS =226.317

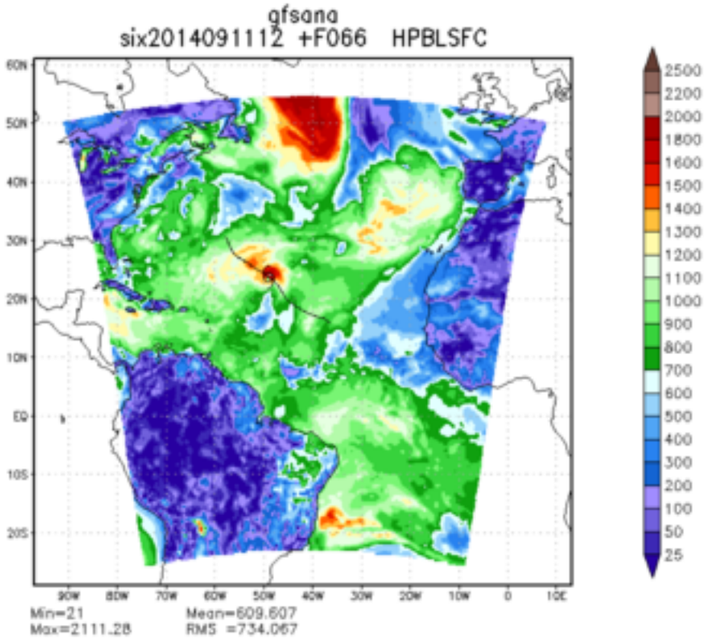
gfsana
six2014091112 +F066 HPBLSFC
Min=21
Max=2111.28
Mean=609.607
RMS =734.067

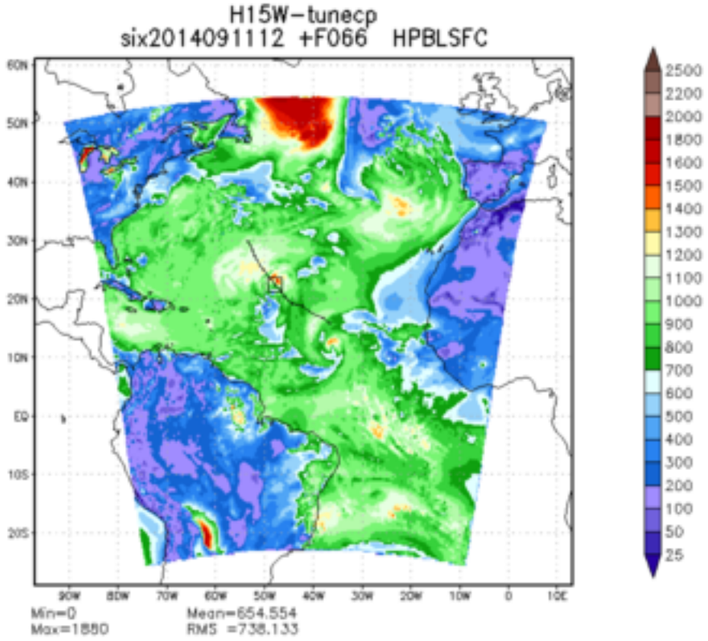
H15W-tunecp
six2014091112 +F066 HPBLSFC
Min=0
Max=1880
Mean=654.554
RMS =738.133

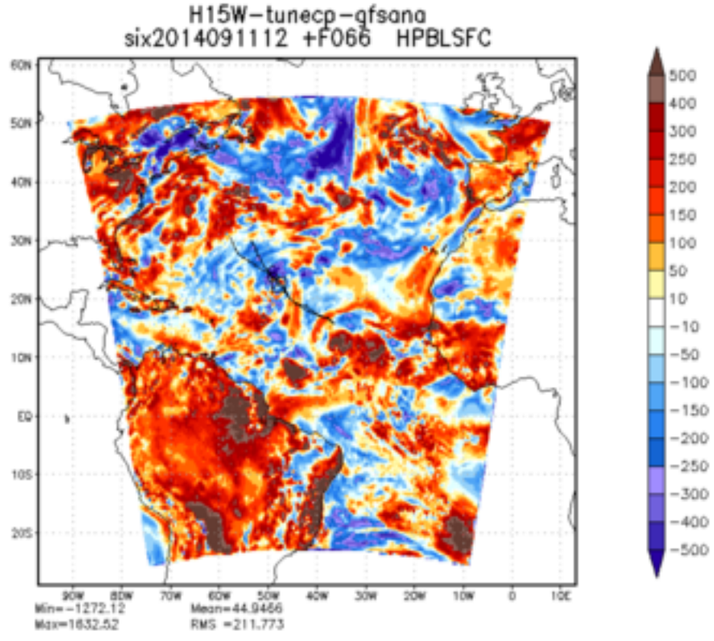
H15W-tunecp-gfsana
six2014091112 +F066 HPBLSFC
Min=-1272.12
Max=1832.52
Mean=44.9466
RMS =211.773

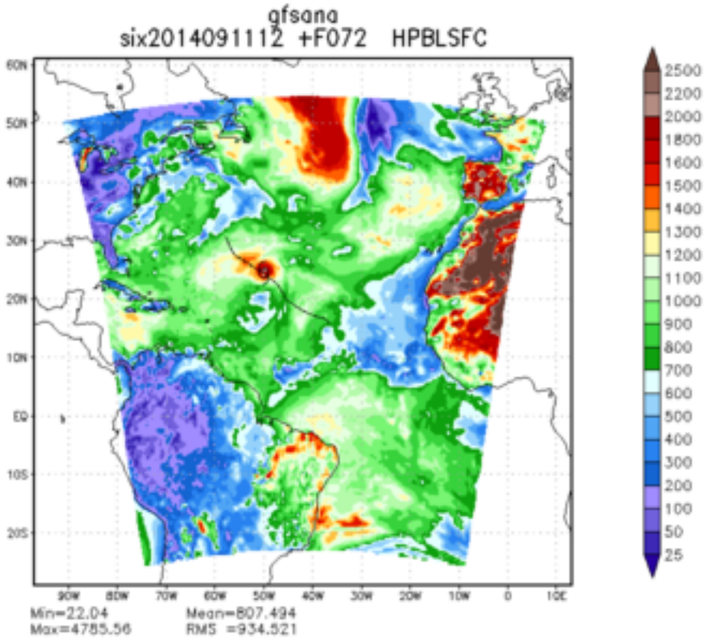
gfsana
six2014091112 +F072 HPBLSFC
Min=22.04
Max=4785.56
Mean=807.494
RMS =934.521

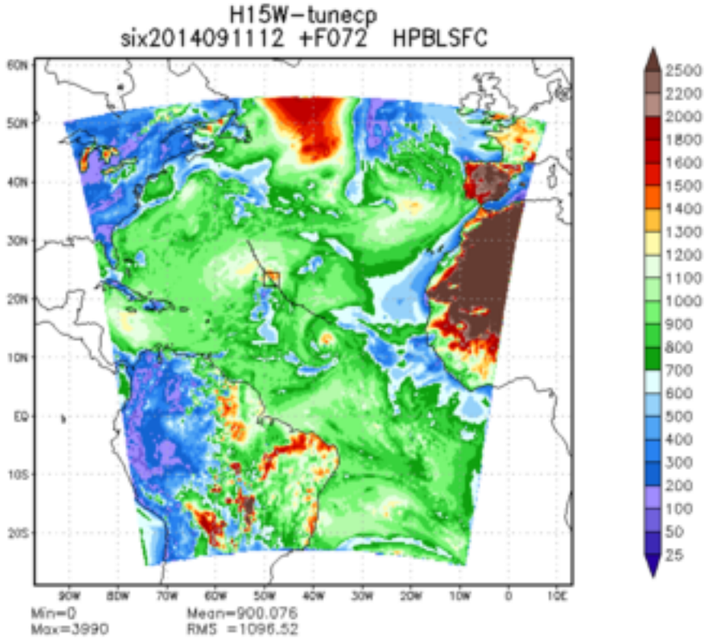
H15W-tunecp
six2014091112 +F072 HPBLSFC
Min=0
Max=3990
Mean=900.076
RMS =1096.52

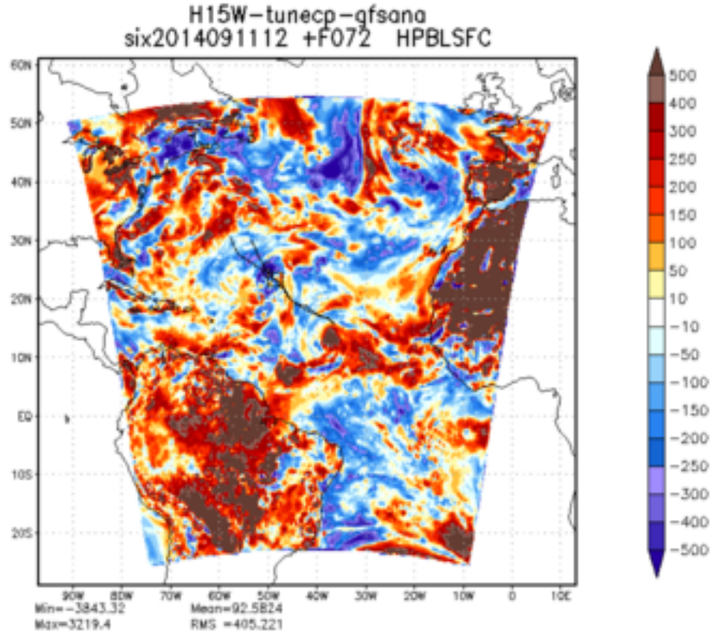
H15W-tunecp-gfsana
six2014091112 +F072 HPBLSFC
Min=-3843.32
Max=3219.4
Mean=92.5824
RMS =405.221

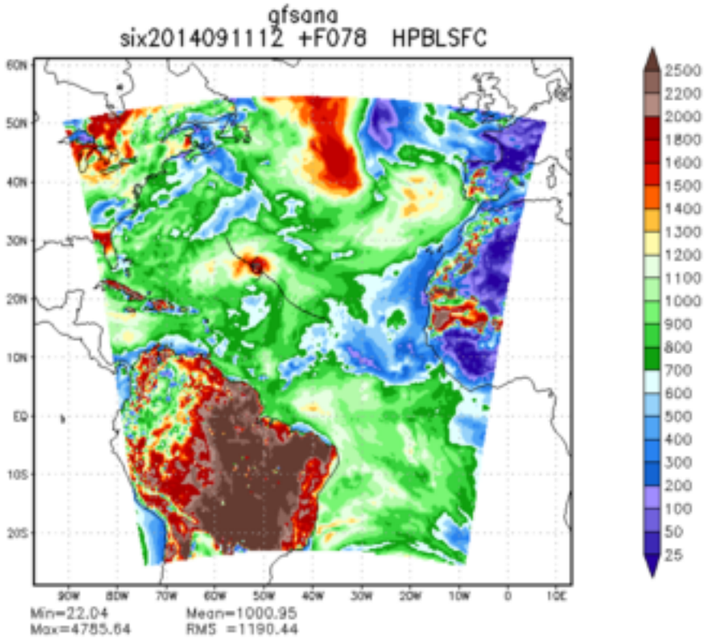
gfsana
six2014091112 +F078 HPBLSFC
Min=22.04
Max=4785.64
Mean=1000.95
RMS =1190.44

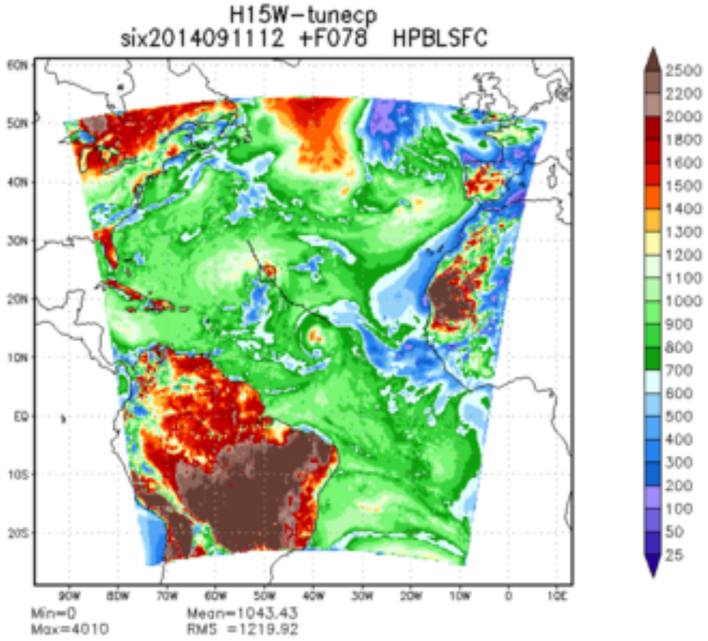
H15W-tunecp
six2014091112 +F078 HPBLSFC
Min=0
Max=4010
Mean=1043.43
RMS =1219.92

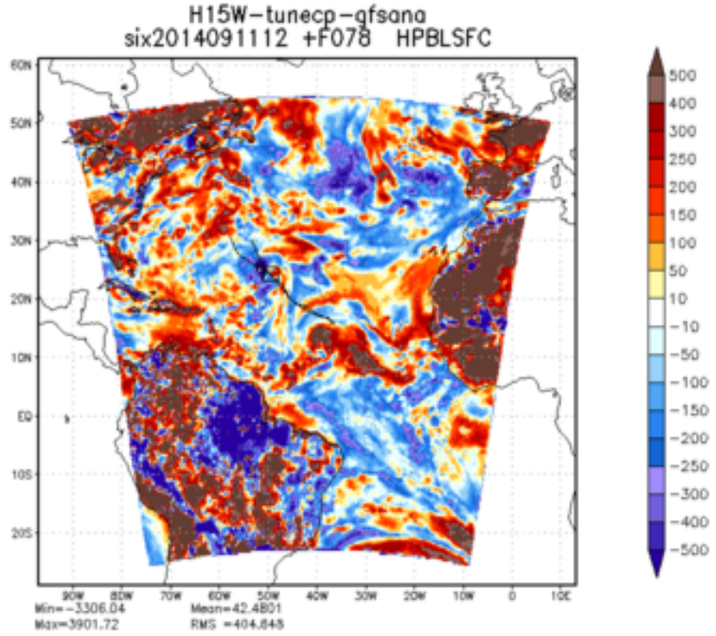
H15W-tunecp-gfsana
six2014091112 +F078 HPBLSFC
Min=-3306.04
Max=3901.72
Mean=42.4801
RMS =404.848

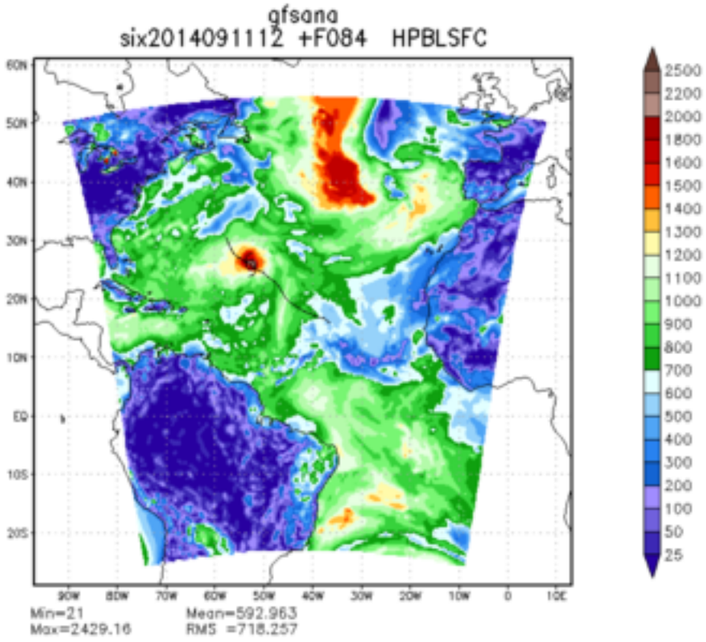
gfsana
six2014091112 +F084 HPBLSFC
Min=21
Max=2429.16
Mean=592.963
RMS =718.257

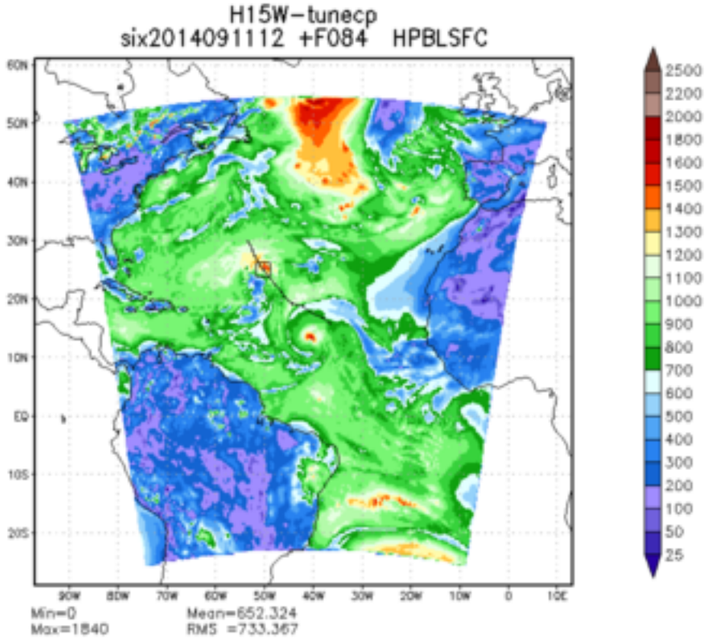
H15W-tunecp
six2014091112 +F084 HPBLSFC
Min=0
Max=1840
Mean=652.324
RMS =733.367

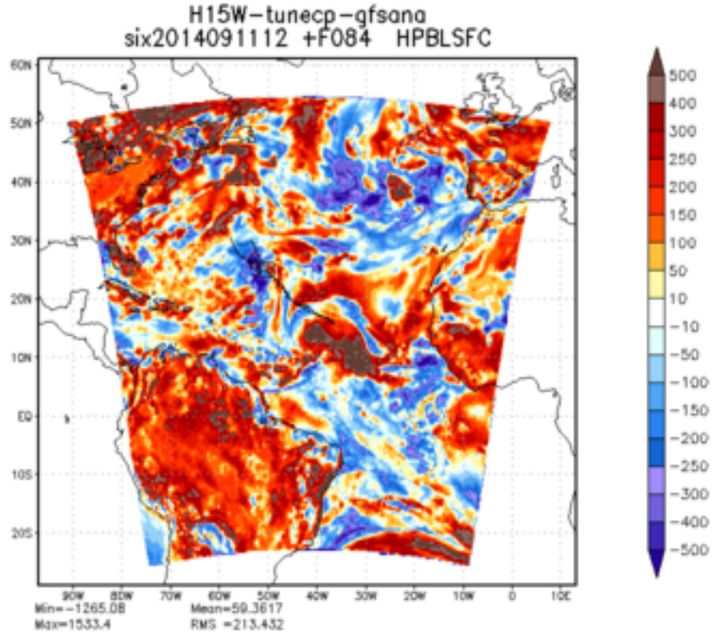
H15W-tunecp-gfsana
six2014091112 +F084 HPBLSFC
Min=-1265.08
Max=1533.4
Mean=59.3617
RMS =213.432

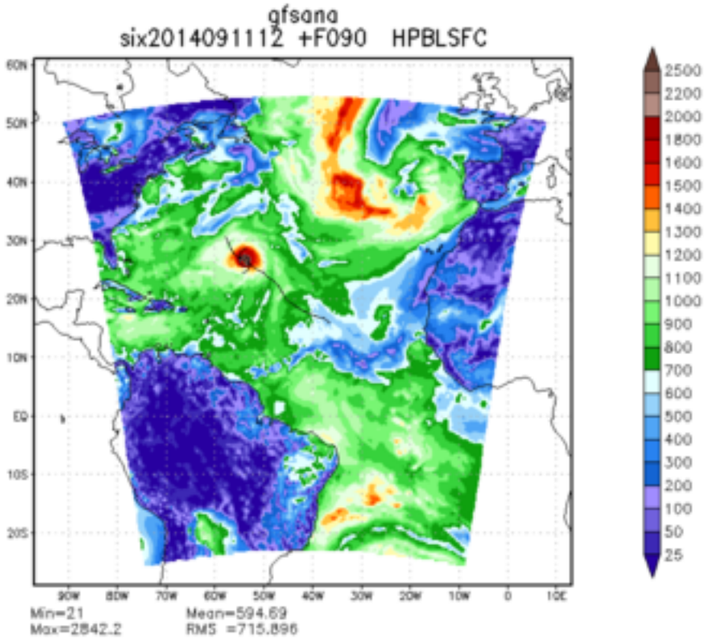
gfsana
six2014091112 +F090 HPBLSFC
Min=21
Max=2842.2
Mean=594.69
RMS =715.896

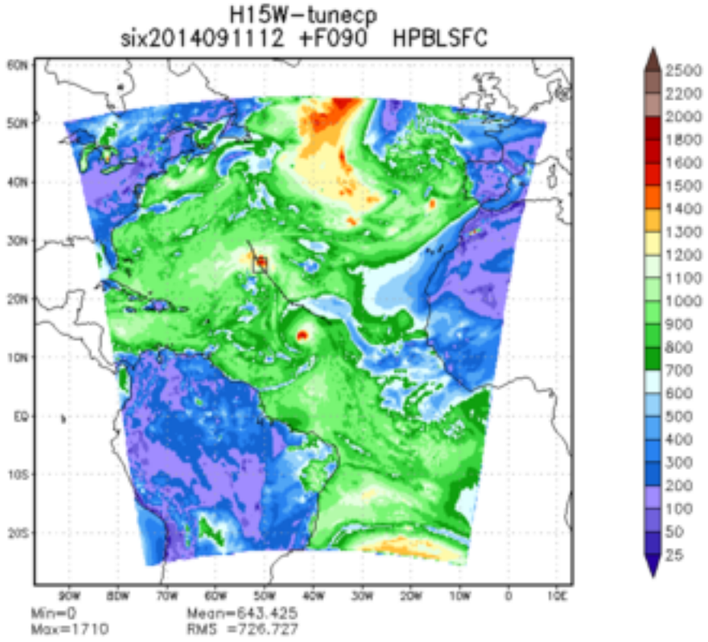
H15W-tunecp
six2014091112 +F090 HPBLSFC
Min=0
Max=1710
Mean=643.425
RMS =726.727

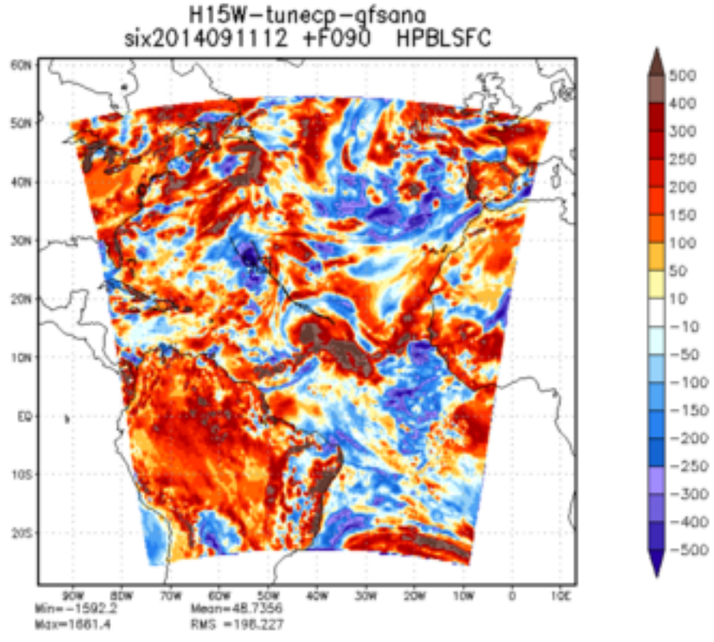
H15W-tunecp-gfsana
six2014091112 +F090 HPBLSFC
Min=-1592.2
Max=1861.4
Mean=48.7356
RMS =196.227

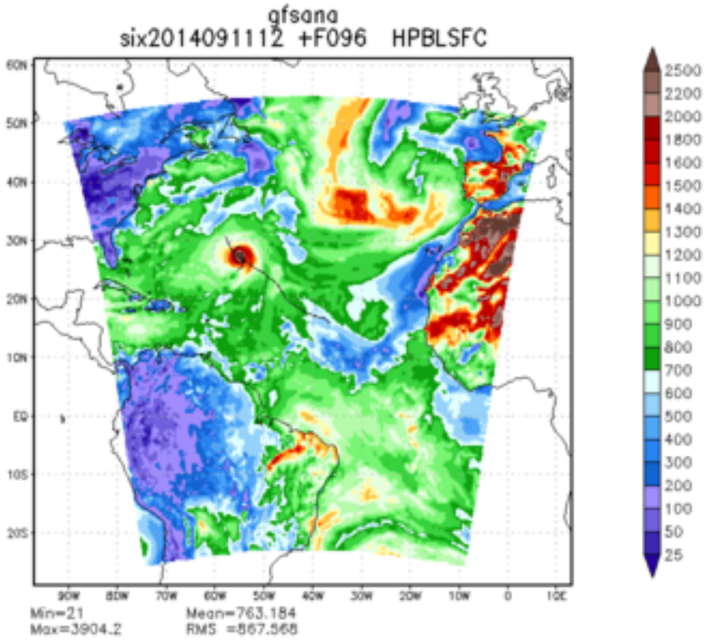
gfsana
six2014091112 +F096 HPBLSFC
Min=21
Max=3904.2
Mean=763.184
RMS =867.568

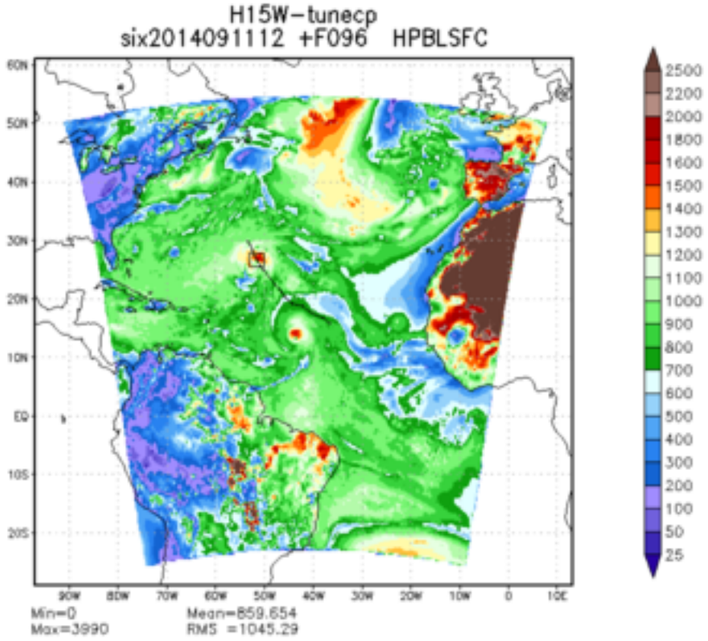
H15W-tunecp
six2014091112 +F096 HPBLSFC
Min=0
Max=3990
Mean=859.654
RMS =1045.29

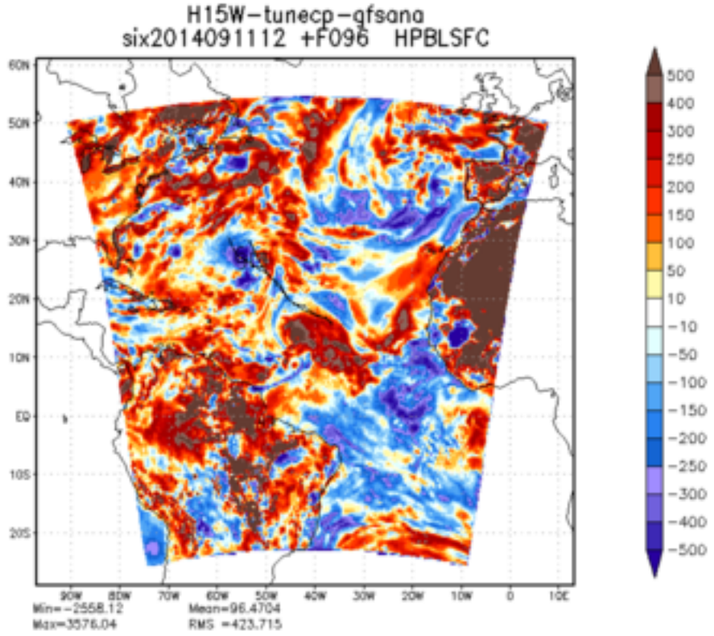
H15W-tunecp-gfsana
six2014091112 +F096 HPBLSFC
Min=-2558.12
Max=3576.04
Mean=96.4704
RMS =423.715

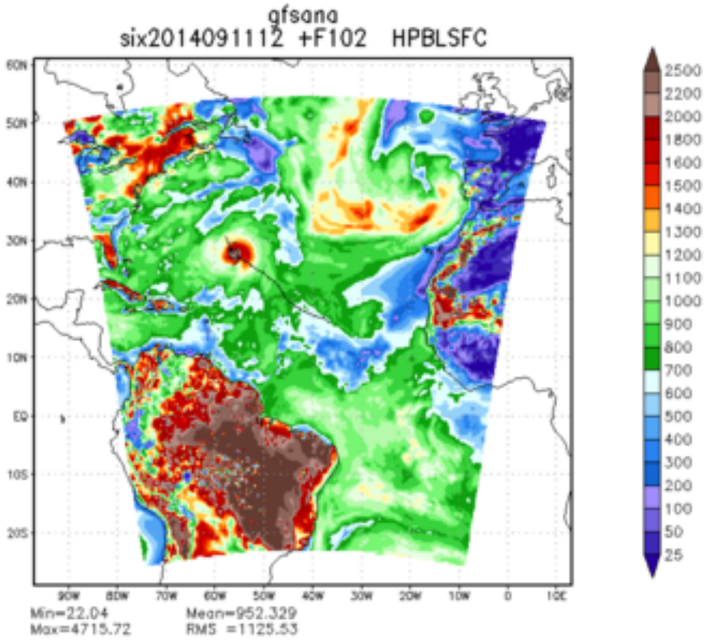
gfsana
six2014091112 +F102 HPBLSFC
Min=22.04
Max=4715.72
Mean=952.329
RMS =1125.53

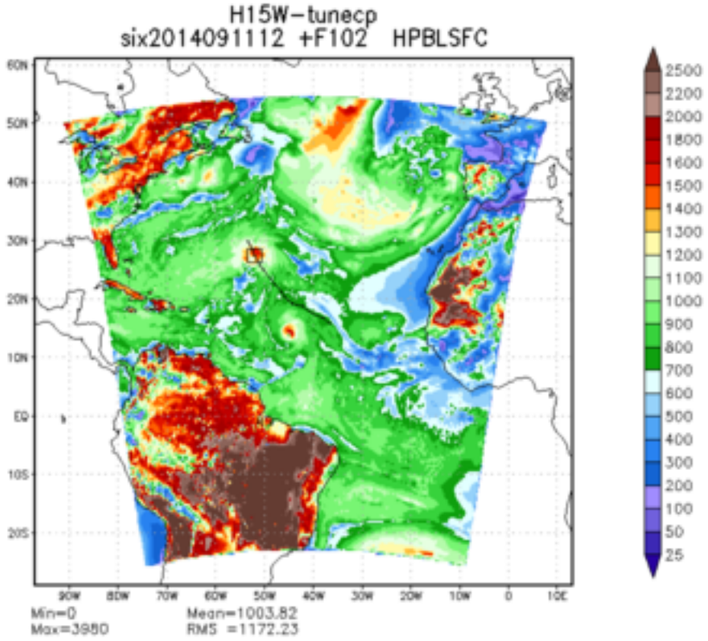
H15W-tunecp
six2014091112 +F102 HPBLSFC
Min=0
Max=3980
Mean=1003.82
RMS =1172.23

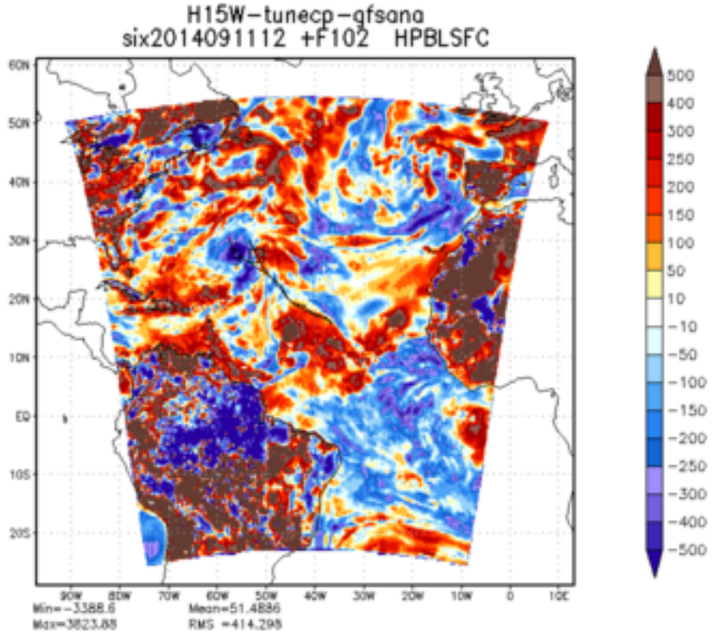
H15W-tunecp-gfsana
six2014091112 +F102 HPBLSFC
Min=-3388.6
Max=3823.88
Mean=51.4886
RMS =414.298

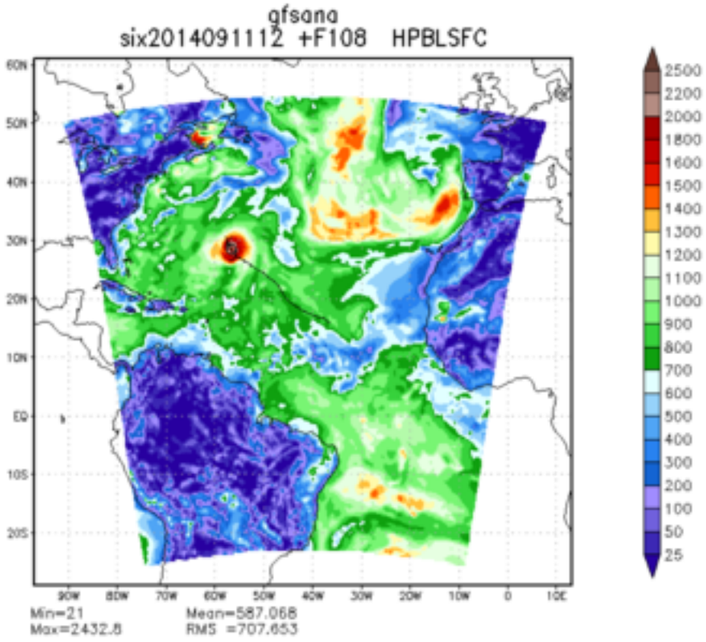
gfsana
six2014091112 +F108 HPBLSFC
Min=21
Max=2432.8
Mean=587.068
RMS =707.653

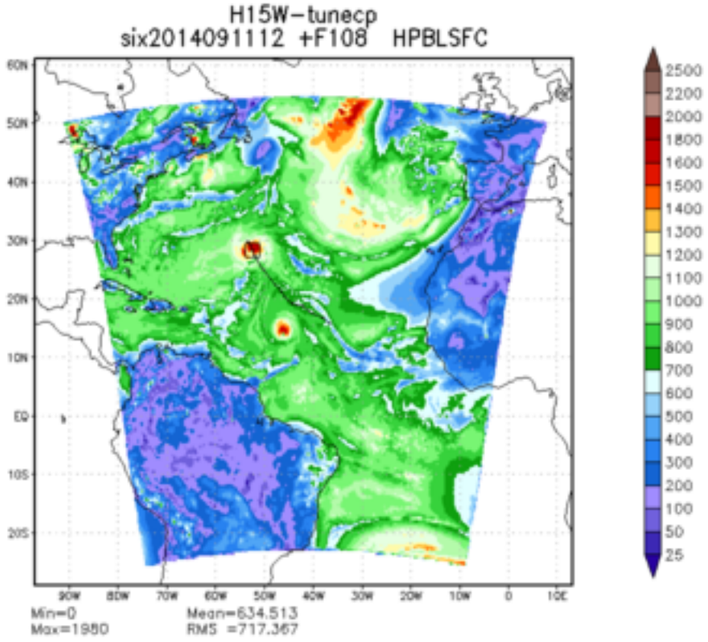
H15W-tunecp
six2014091112 +F108 HPBLSFC
Min=0
Max=1980
Mean=634.513
RMS =717.367

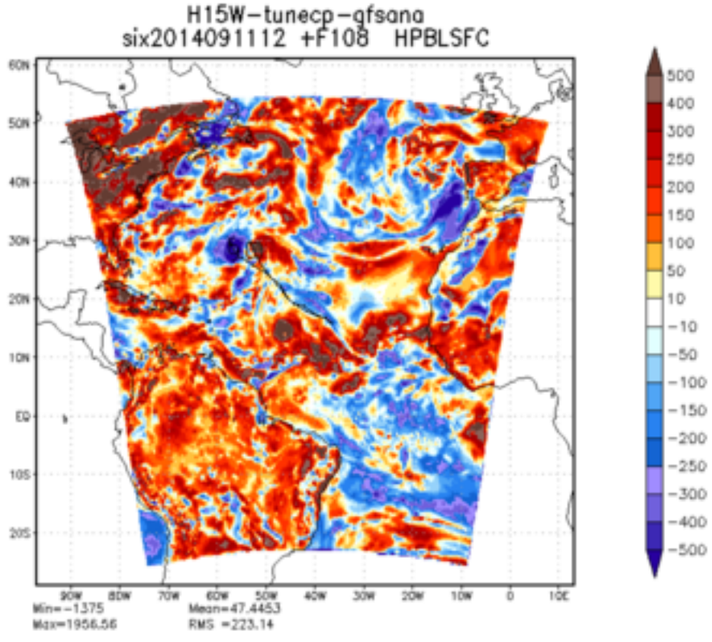
H15W-tunecp-gfsana
six2014091112 +F108 HPBLSFC
Min=-1375
Max=1956.56
Mean=47.4453
RMS =223.14

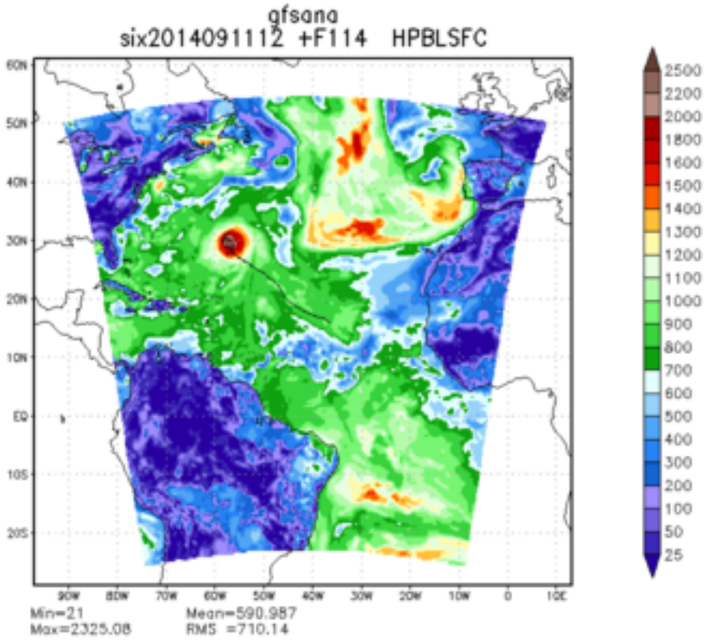
gfsana
six2014091112 +F114 HPBLSFC
Min=21
Max=2325.08
Mean=590.987
RMS =710.14

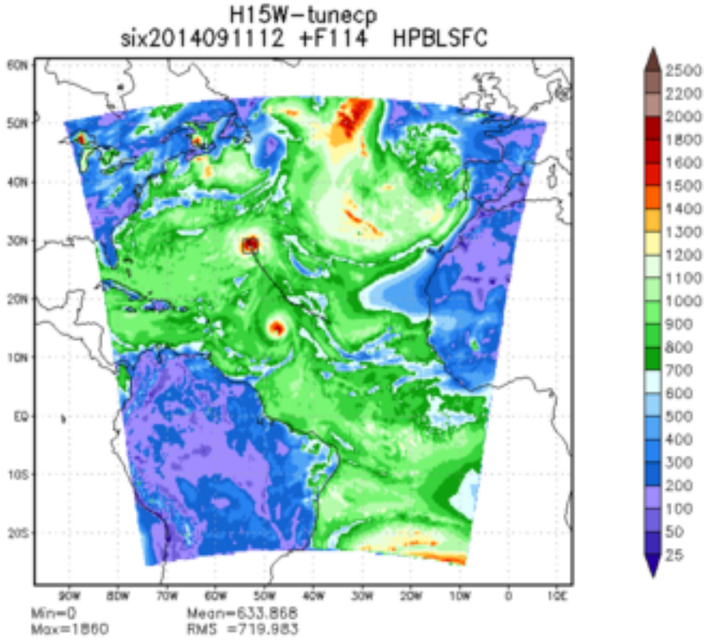
H15W-tunecp
six2014091112 +F114 HPBLSFC
Min=0
Max=1860
Mean=633.868
RMS =719.983

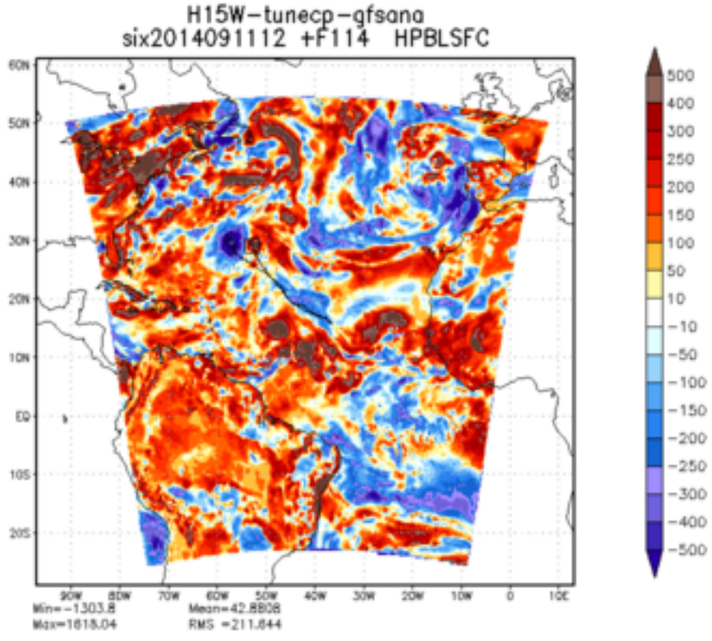
H15W-tunecp-gfsana
six2014091112 +F114 HPBLSFC
Min=-1303.8
Max=1818.04
Mean=42.8808
RMS =211.844

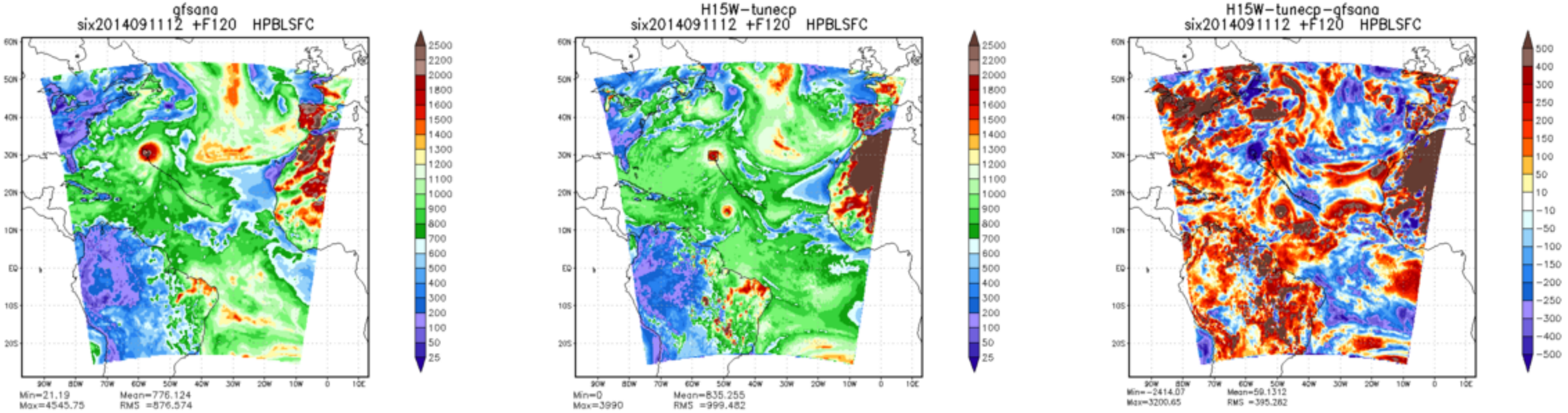
gfsana
six2014091112 +F120 HPBLSFC
Min=21.19
Max=4545.75
Mean=776.124
RMS =876.574
H15W-tunecp
six2014091112 +F120 HPBLSFC
Min=0
Max=3990
Mean=835.255
RMS =999.482
H15W-tunecp-gfsana
six2014091112 +F120 HPBLSFC
Min=-2414.07
Max=3200.65
Mean=59.1312
RMS =395.262