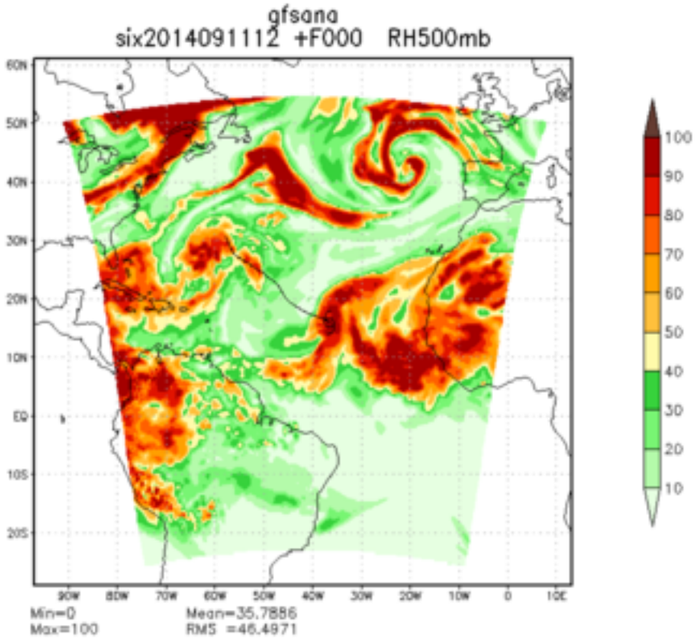
gfsana
six2014091112 +F000 RH500mb
Min=0
Max=100
Mean=35.7886
RMS =46.4971

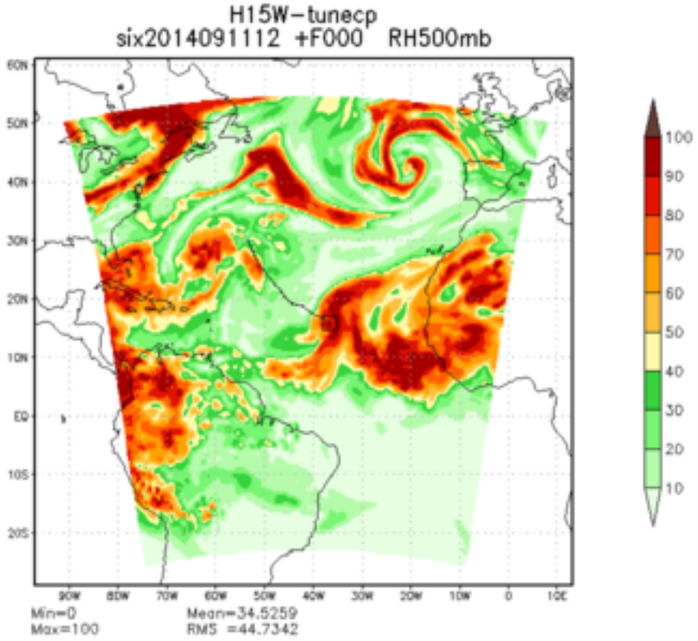
H15W-tunecp
six2014091112 +F000 RH500mb
Min=0
Max=100
Mean=34.5259
RMS =44.7342

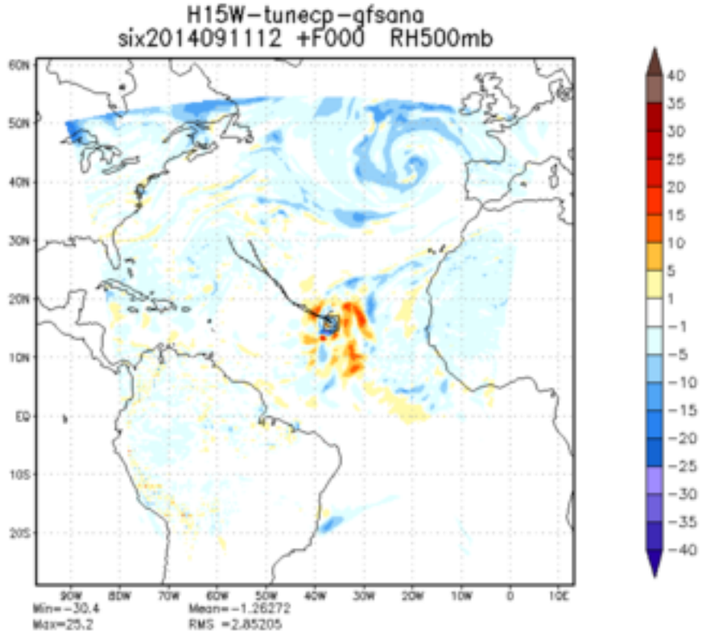
H15W-tunecp-gfsana
six2014091112 +F000 RH500mb
Min=-30.4
Max=25.2
Mean=-1.26272
RMS =2.85205

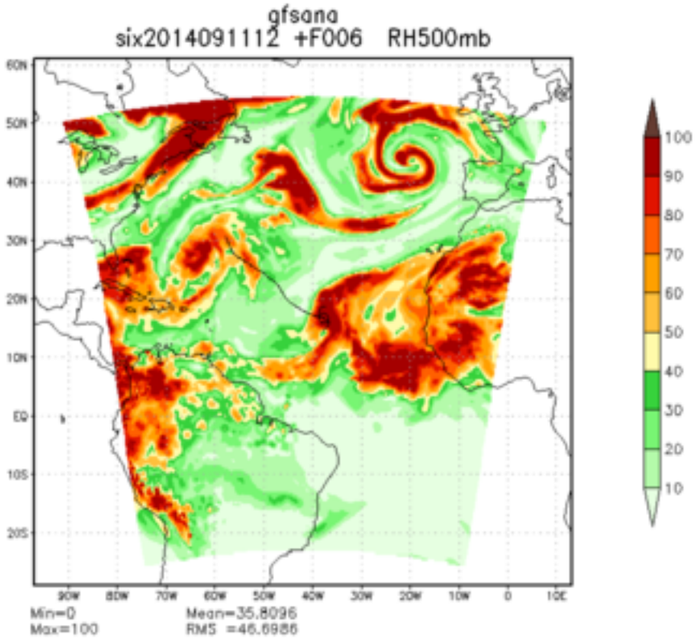
gfsana
six2014091112 +F006 RH500mb
Min=0
Max=100
Mean=35.8096
RMS =46.6986

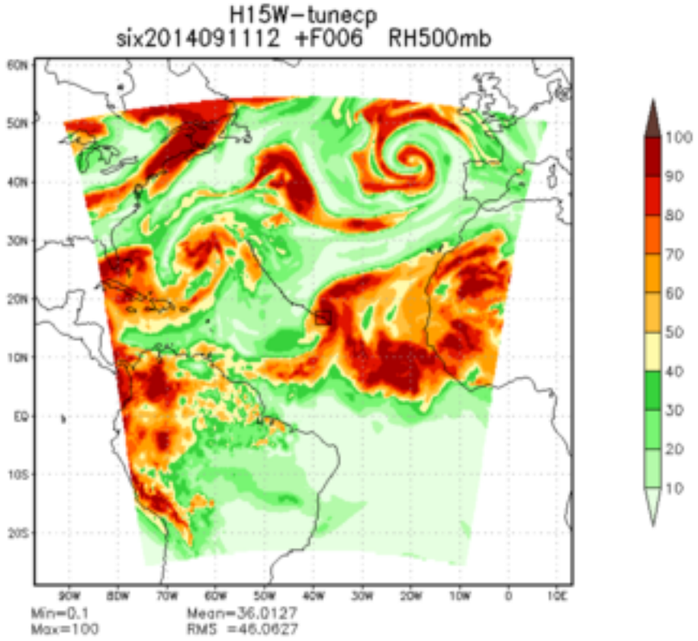
H15W-tunecp
six2014091112 +F006 RH500mb
Min=0.1
Max=100
Mean=36.0127
RMS =46.0627

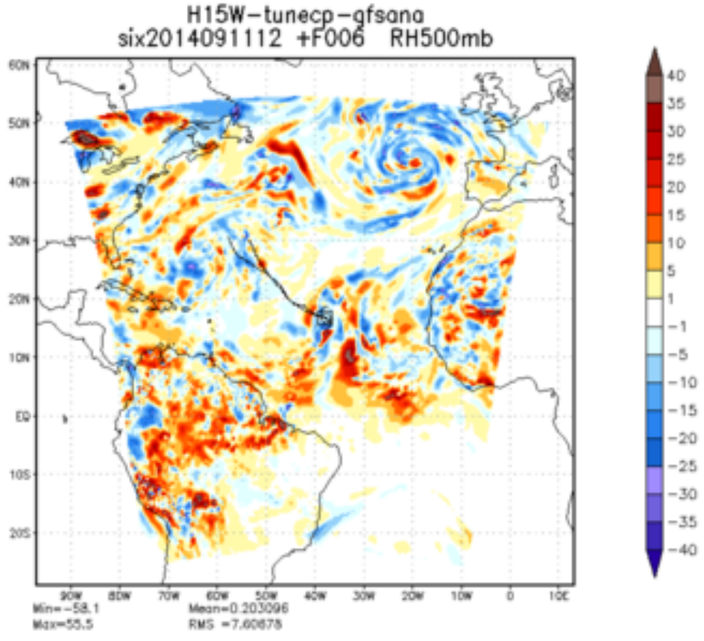
H15W-tunecp-gfsana
six2014091112 +F006 RH500mb
Min=-58.1
Max=55.5
Mean=0.203096
RMS =7.60678

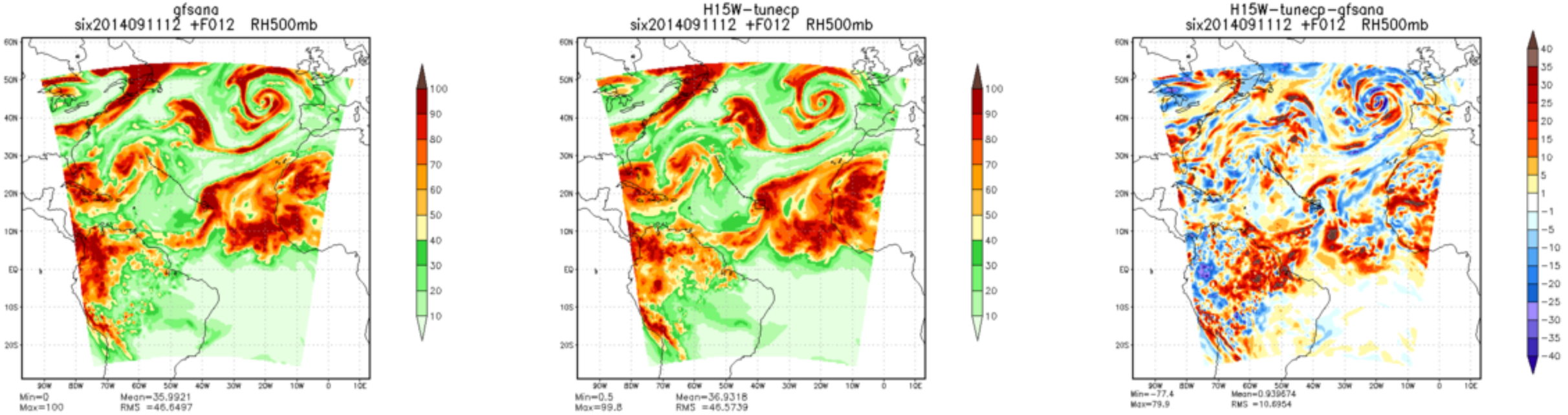
gfsana
six2014091112 +F012 RH500mb
Min=0
Max=100
Mean=35.9921
RMS =46.6497
H15W-tunecp
six2014091112 +F012 RH500mb
Min=0.5
Max=99.8
Mean=36.9318
RMS =46.5739
H15W-tunecp-gfsana
six2014091112 +F012 RH500mb
Min=-77.4
Max=79.9
Mean=0.939674
RMS =10.6954

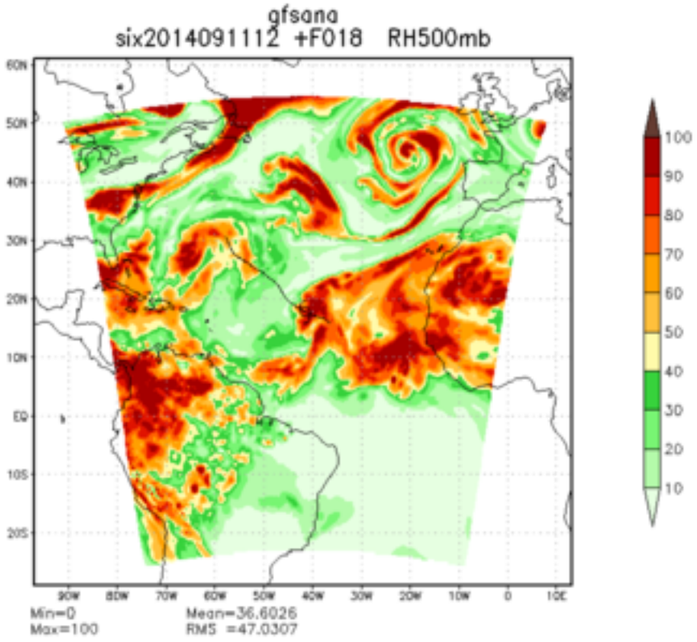
gfsana
six2014091112 +F018 RH500mb
Min=0
Max=100
Mean=36.6026
RMS =47.0307

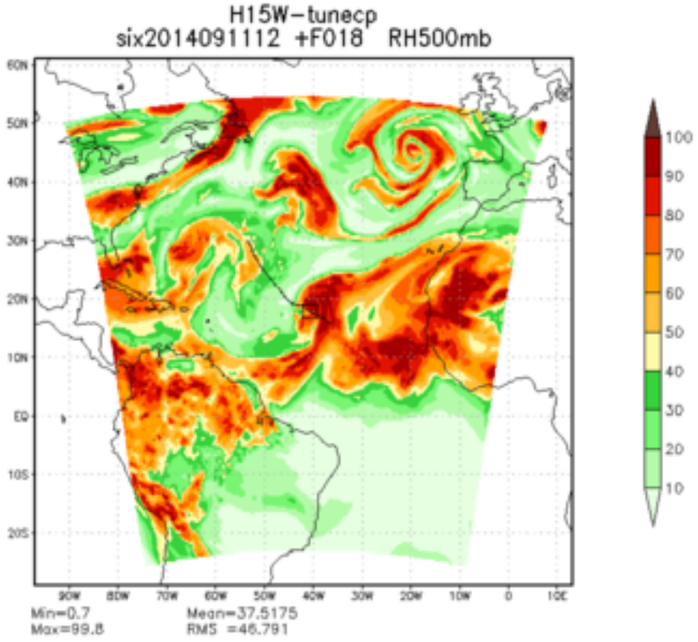
H15W-tunecp
six2014091112 +F018 RH500mb
Min=0.7
Max=99.8
Mean=37.5175
RMS =46.791

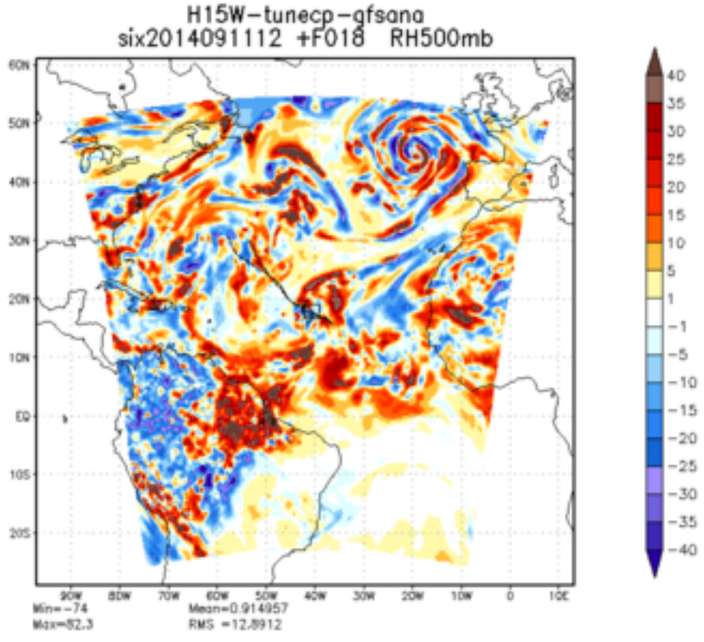
H15W-tunecp-gfsana
six2014091112 +F018 RH500mb
Min=-74
Max=52.3
Mean=0.914957
RMS =12.8912

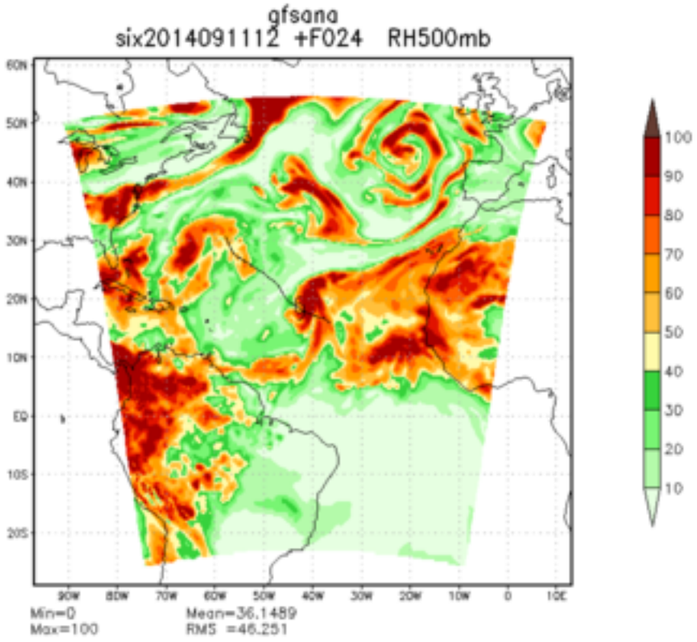
gfsana
six2014091112 +F024 RH500mb
Min=0
Max=100
Mean=36.1489
RMS =46.251

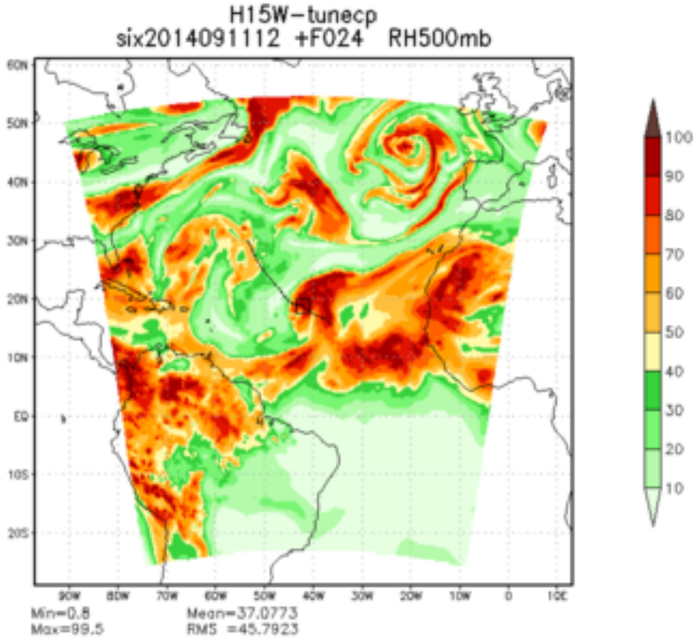
H15W-tunecp
six2014091112 +F024 RH500mb
Min=0.8
Max=99.5
Mean=37.0773
RMS =45.7923

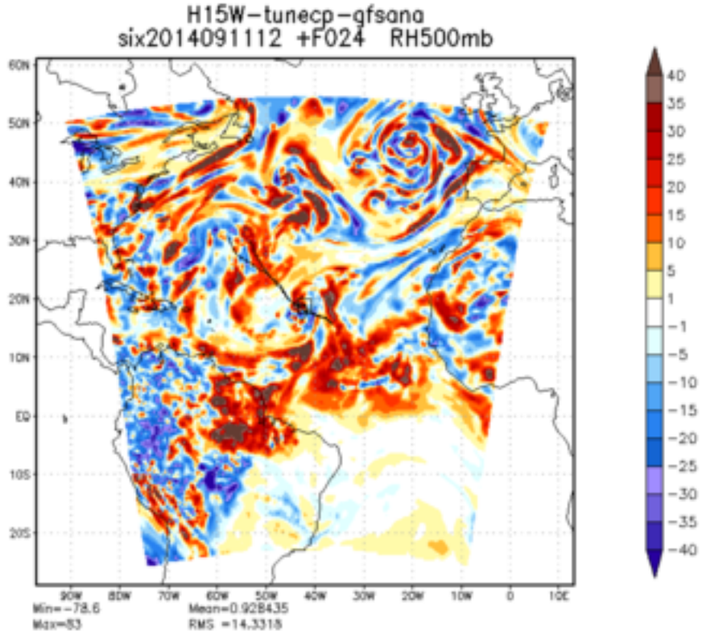
H15W-tunecp-gfsana
six2014091112 +F024 RH500mb
Min=-78.6
Max=83
Mean=0.928435
RMS =14.3318

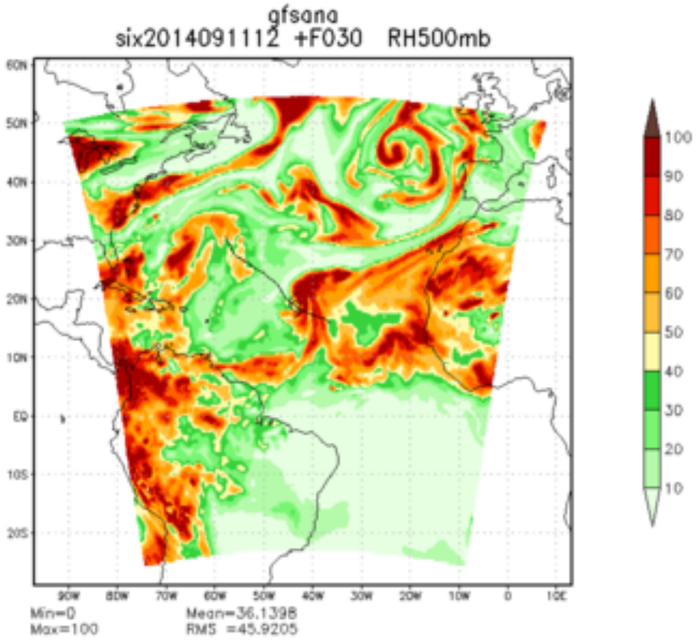
gfsana
six2014091112 +F030 RH500mb
Min=0
Max=100
Mean=36.1398
RMS =45.9205

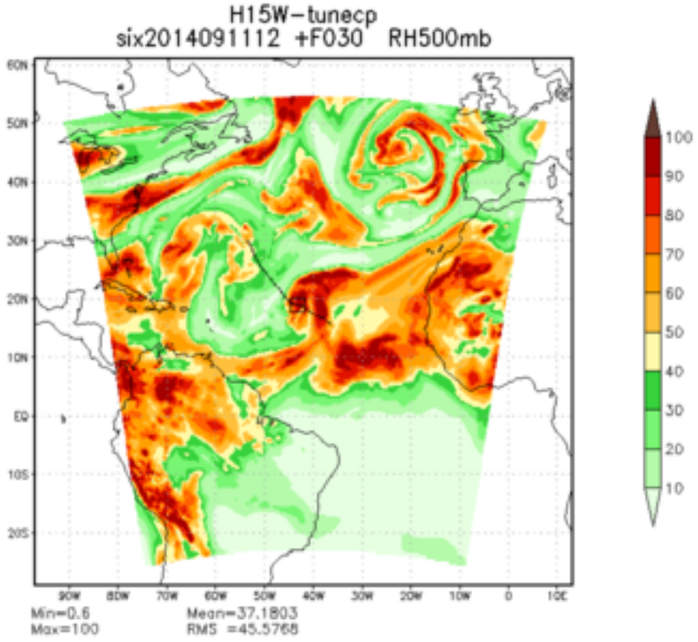
H15W-tunecp
six2014091112 +F030 RH500mb
Min=0.6
Max=100
Mean=37.1803
RMS =45.5768

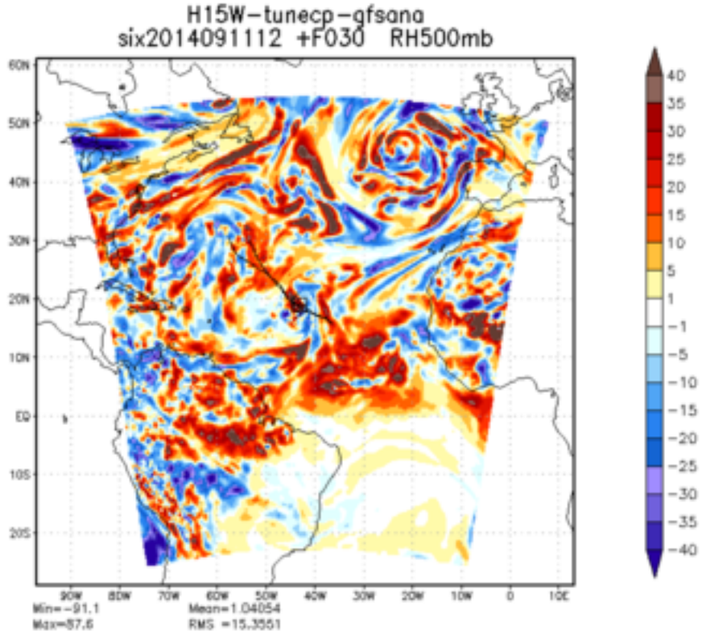
H15W-tunecp-gfsana
six2014091112 +F030 RH500mb
Min=-91.1
Max=57.6
Mean=1.04054
RMS =15.3551

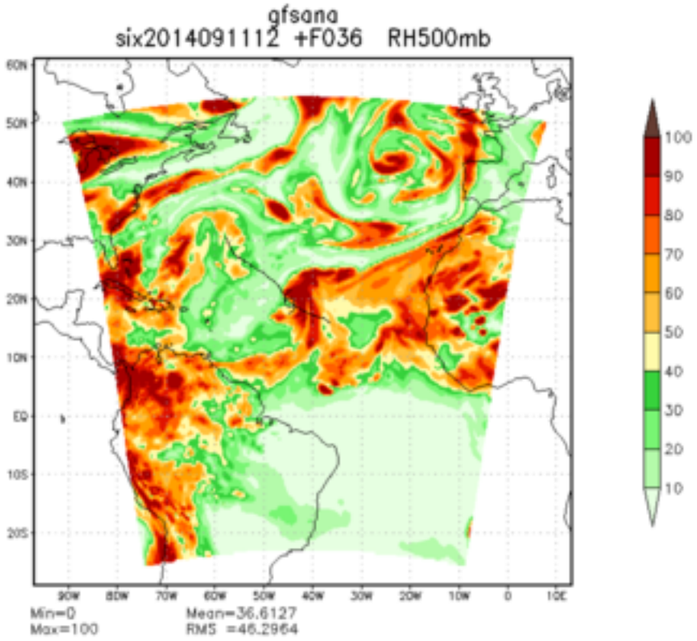
gfsana
six2014091112 +F036 RH500mb
Min=0
Max=100
Mean=36.6127
RMS =46.2964

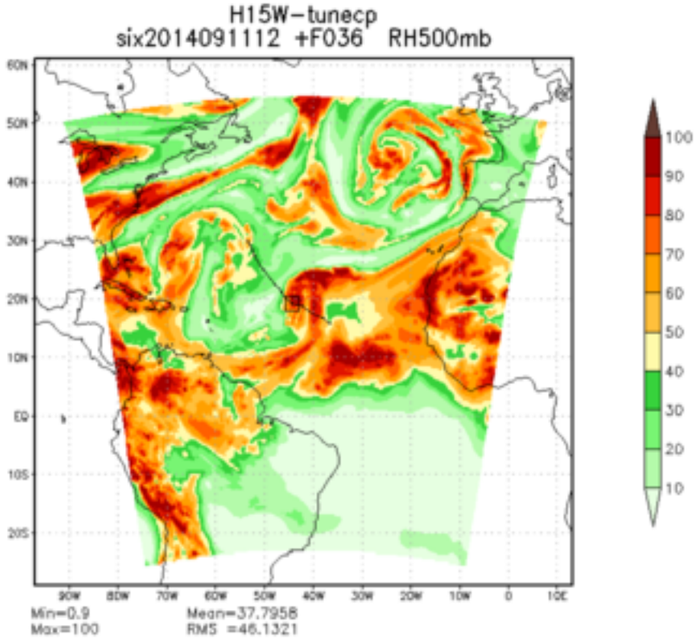
H15W-tunecp
six2014091112 +F036 RH500mb
Min=0.9
Max=100
Mean=37.7958
RMS =46.1321

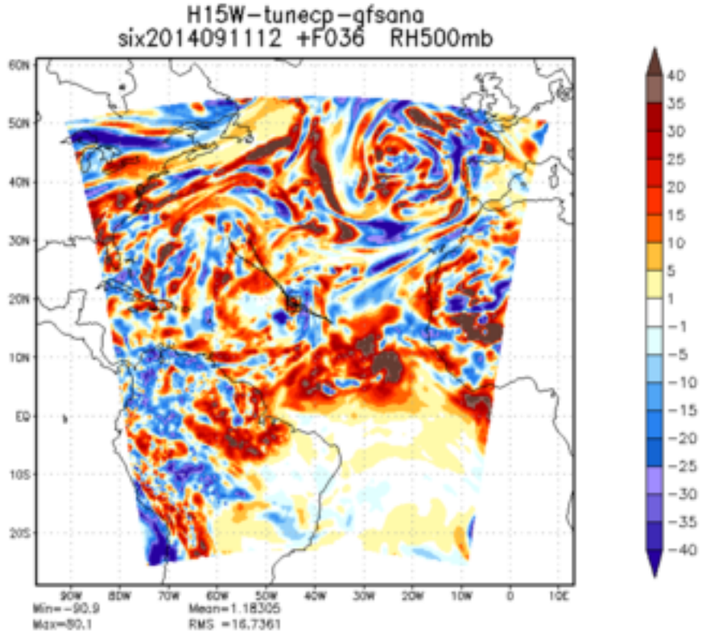
H15W-tunecp-gfsana
six2014091112 +F036 RH500mb
Min=-90.9
Max=50.1
Mean=1.18305
RMS =16.7361

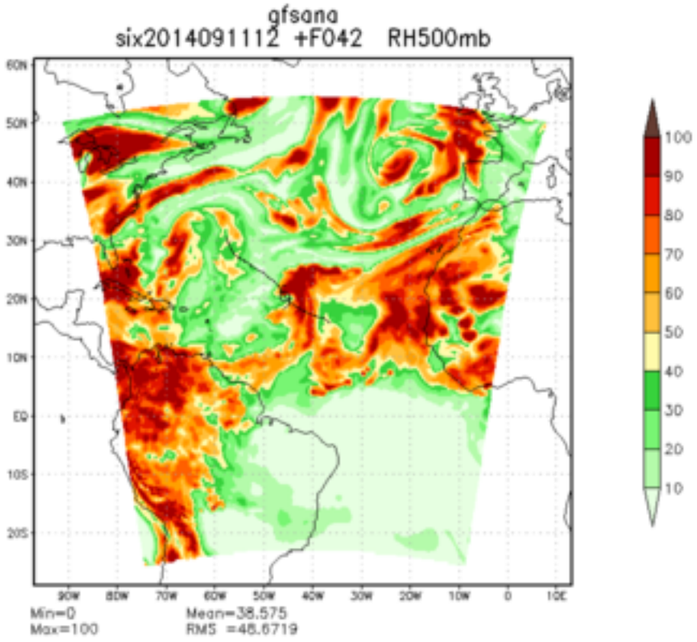
gfsana
six2014091112 +F042 RH500mb
Min=0
Max=100
Mean=38.575
RMS =48.6719

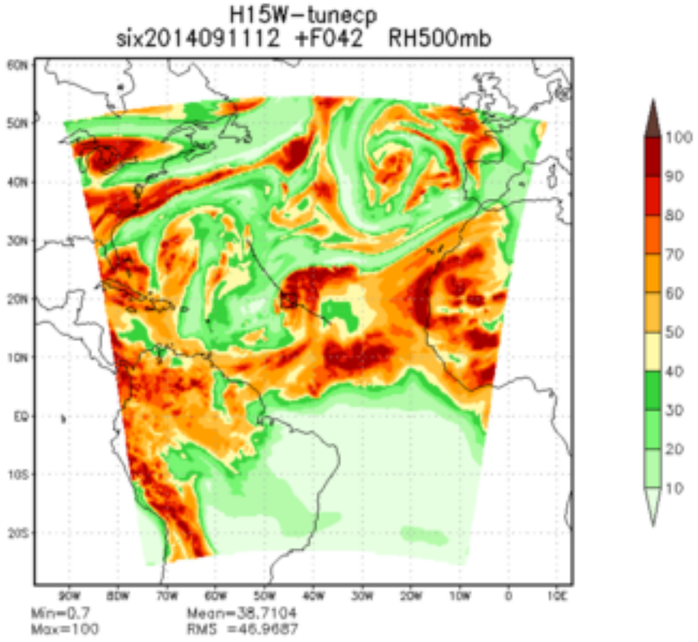
H15W-tunecp
six2014091112 +F042 RH500mb
Min=0.7
Max=100
Mean=38.7104
RMS =46.9687

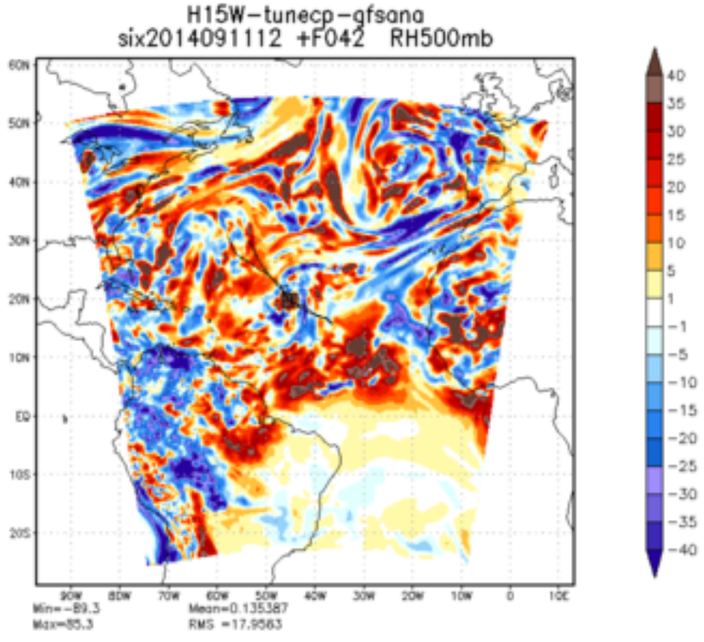
H15W-tunecp-gfsana
six2014091112 +F042 RH500mb
Min=-89.3
Max=85.3
Mean=0.135387
RMS =17.9563

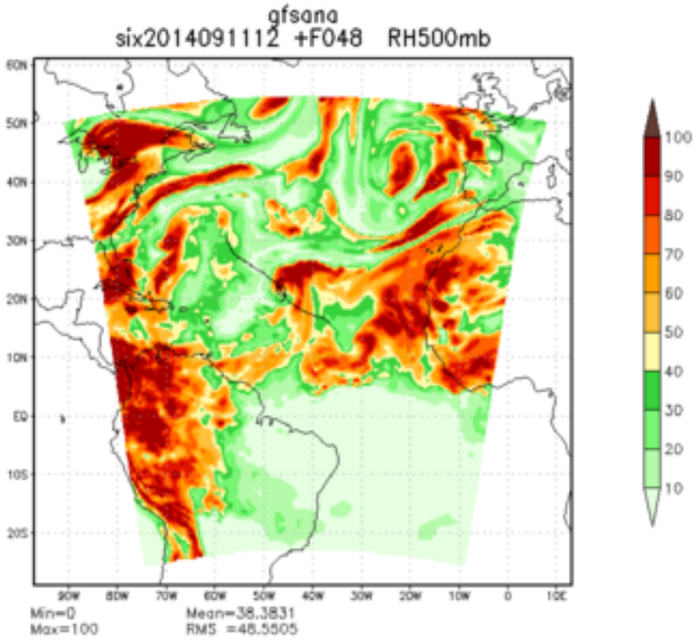
gfsana
six2014091112 +F048 RH500mb
Min=0
Max=100
Mean=38.3831
RMS =48.5505

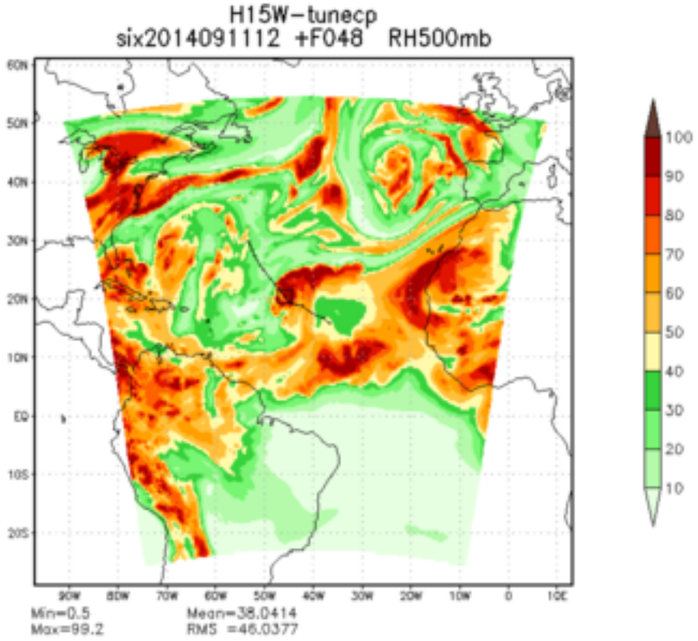
H15W-tunecp
six2014091112 +F048 RH500mb
Min=0.5
Max=99.2
Mean=38.0414
RMS =46.0377

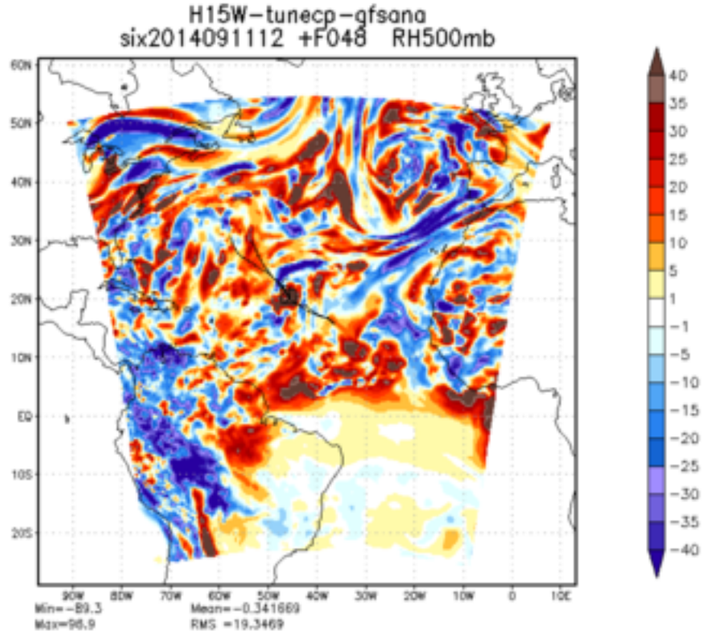
H15W-tunecp-gfsana
six2014091112 +F048 RH500mb
Min=-89.3
Max=96.9
Mean=-0.341669
RMS =19.3469

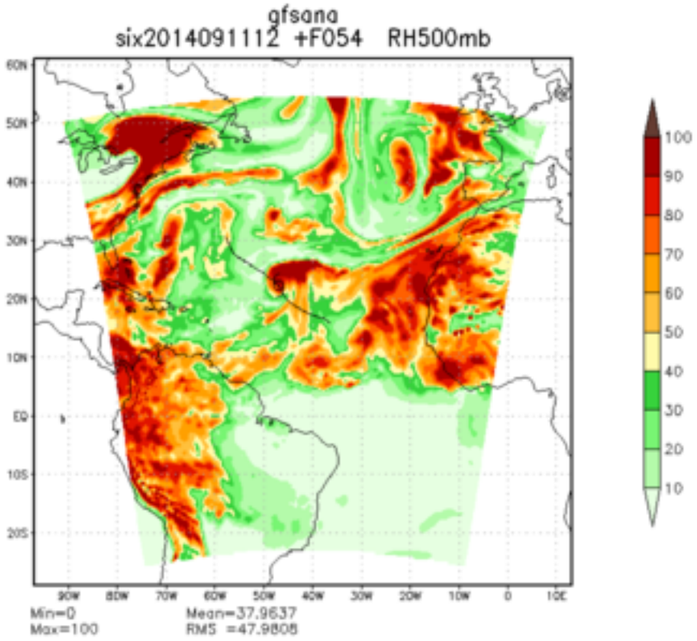
gfsana
six2014091112 +F054 RH500mb
Min=0
Max=100
Mean=37.9637
RMS =47.9808

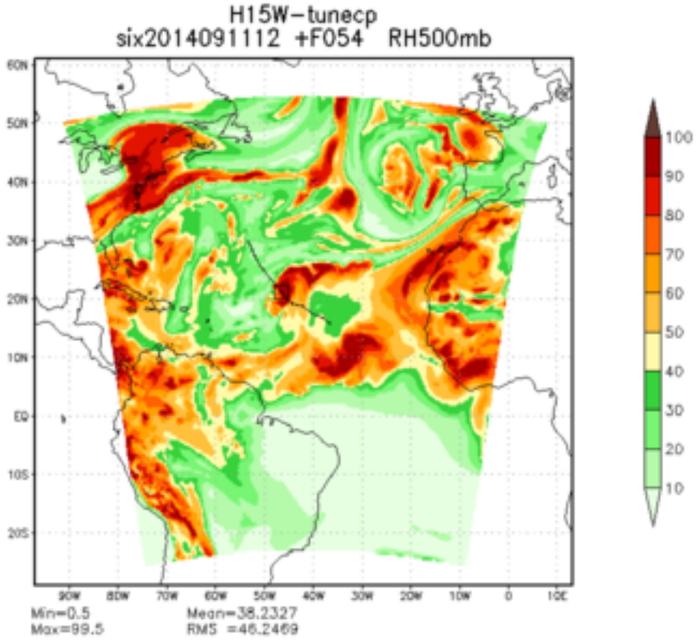
H15W-tunecp
six2014091112 +F054 RH500mb
Min=0.5
Max=99.5
Mean=38.2327
RMS =46.2469

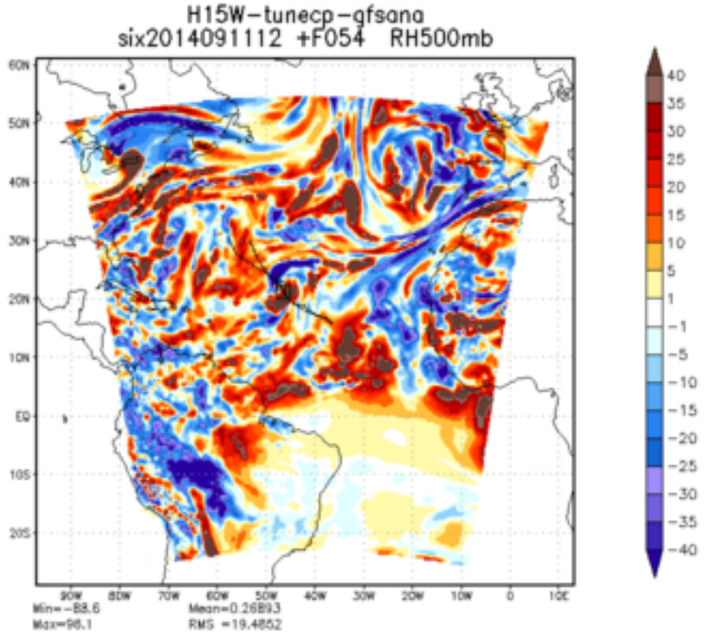
H15W-tunecp-gfsana
six2014091112 +F054 RH500mb
Min=-88.6
Max=96.1
Mean=0.26893
RMS =19.4852

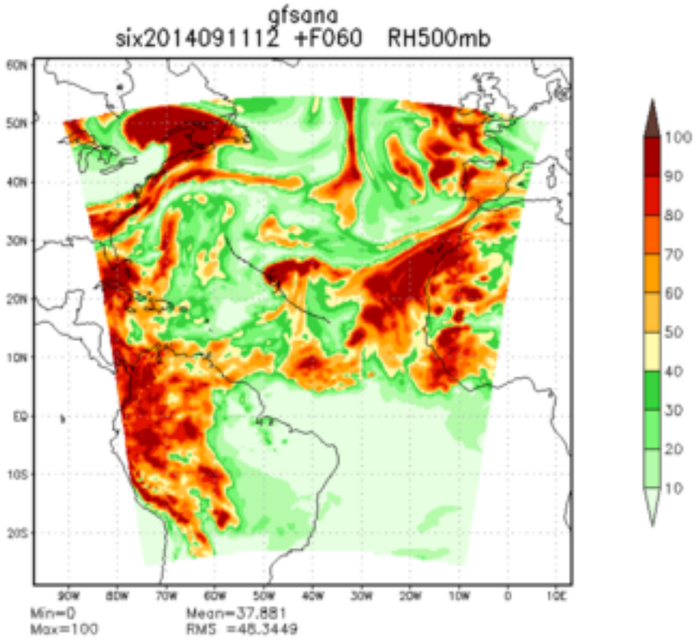
gfsana
six2014091112 +F060 RH500mb
Min=0
Max=100
Mean=37.881
RMS =48.3449

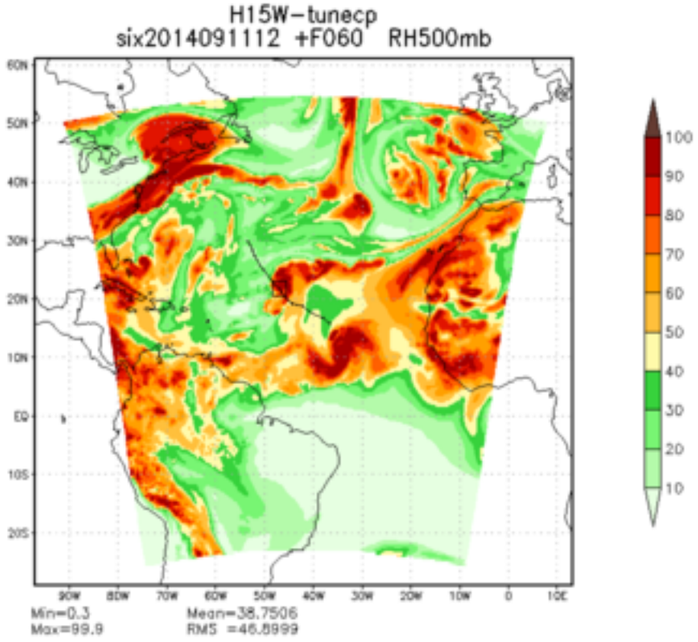
H15W-tunecp
six2014091112 +F060 RH500mb
Min=0.3
Max=99.9
Mean=38.7506
RMS =46.8999

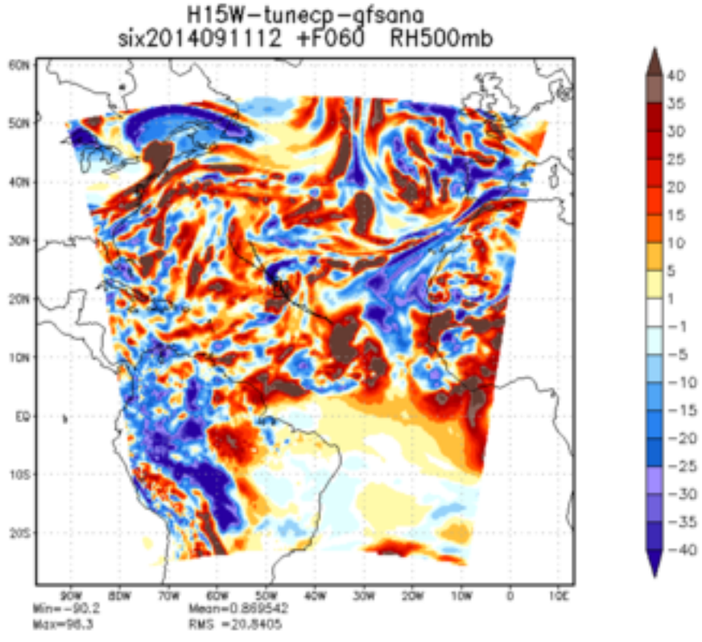
H15W-tunecp-gfsana
six2014091112 +F060 RH500mb
Min=-90.2
Max=98.3
Mean=0.869542
RMS =20.8405

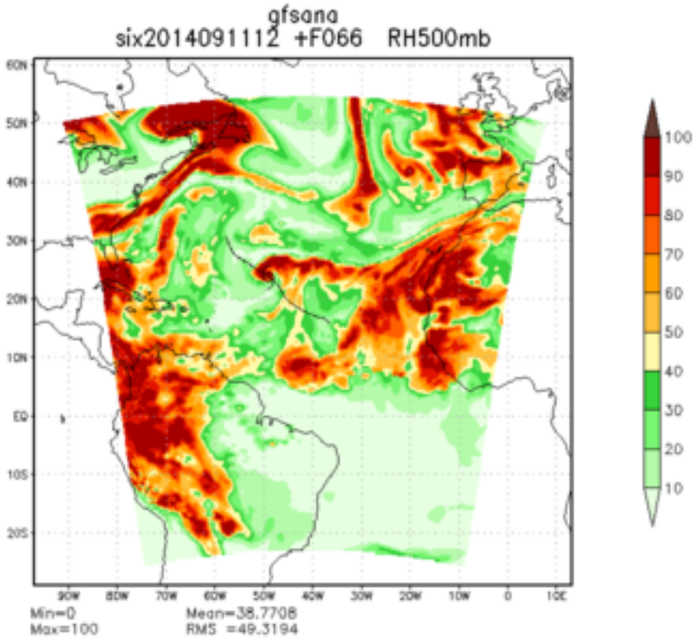
gfsana
six2014091112 +F066 RH500mb
Min=0
Max=100
Mean=38.7708
RMS =49.3194

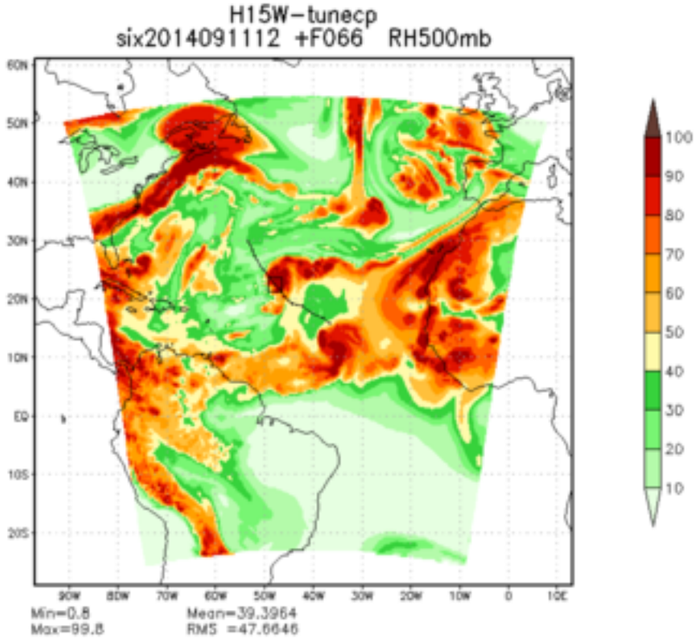
H15W-tunecp
six2014091112 +F066 RH500mb
Min=0.8
Max=99.8
Mean=39.3964
RMS =47.6646

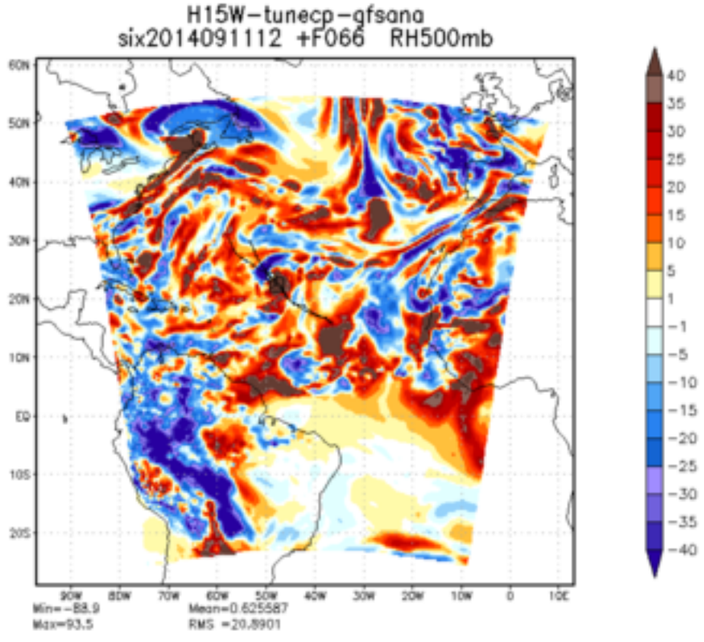
H15W-tunecp-gfsana
six2014091112 +F066 RH500mb
Min=-88.9
Max=93.5
Mean=0.625587
RMS =20.8901

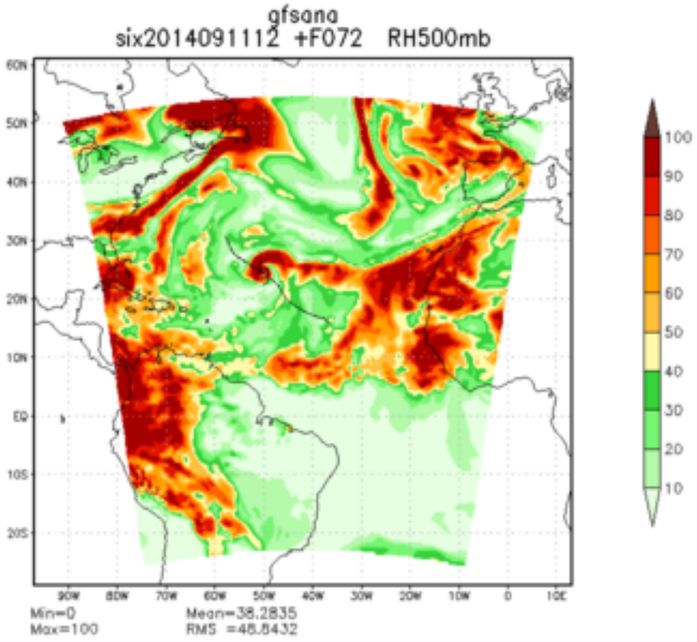
gfsana
six2014091112 +F072 RH500mb
Min=0
Max=100
Mean=38.2835
RMS =48.8432

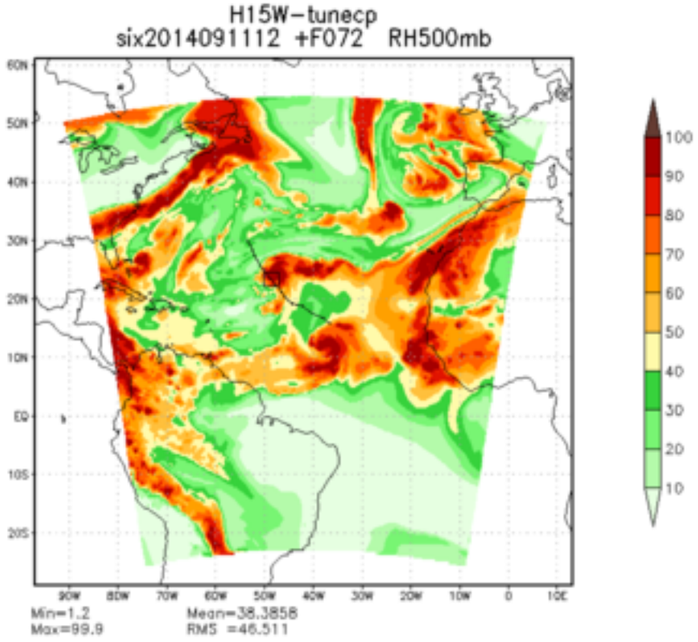
H15W-tunecp
six2014091112 +F072 RH500mb
Min=1.2
Max=99.9
Mean=38.3858
RMS =46.511

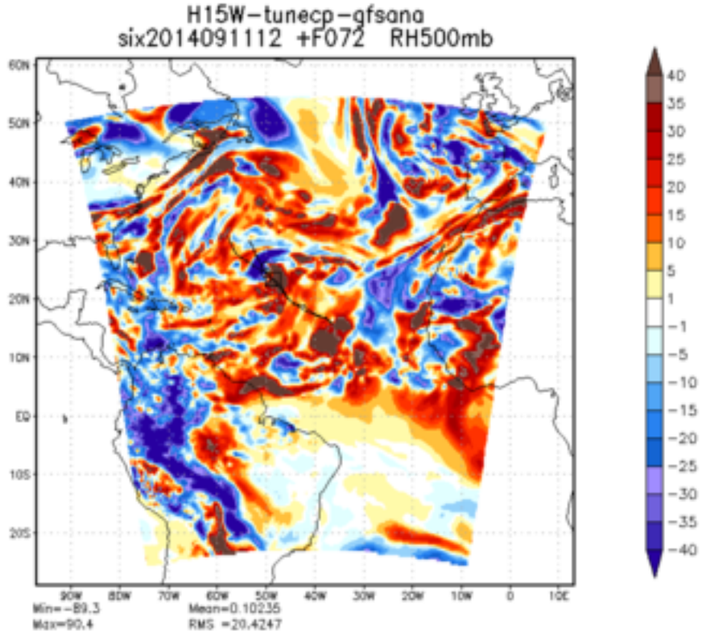
H15W-tunecp-gfsana
six2014091112 +F072 RH500mb
Min=-89.3
Max=90.4
Mean=0.10235
RMS =20.4247

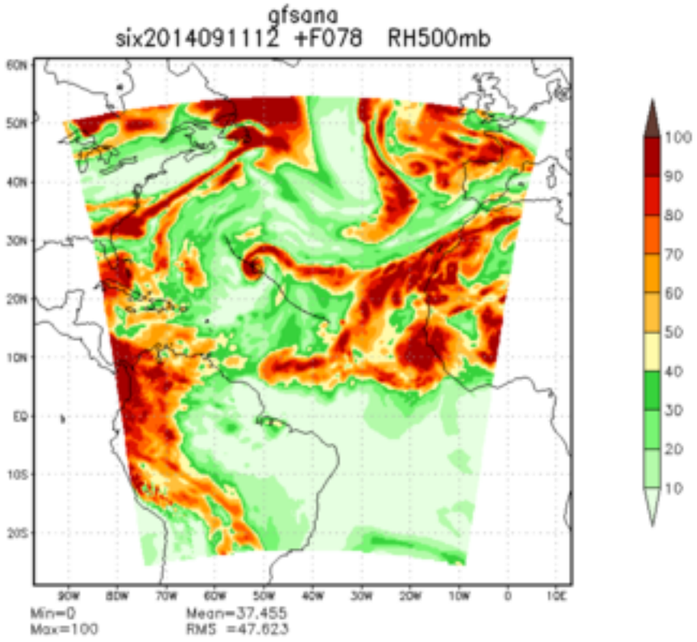
gfsana
six2014091112 +F078 RH500mb
Min=0
Max=100
Mean=37.455
RMS =47.623

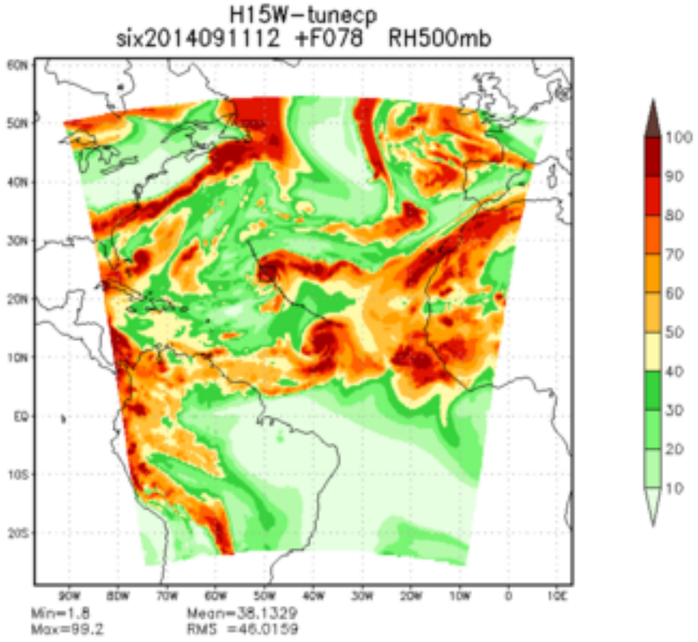
H15W-tunecp
six2014091112 +F078 RH500mb
Min=1.8
Max=99.2
Mean=38.1329
RMS =46.0159

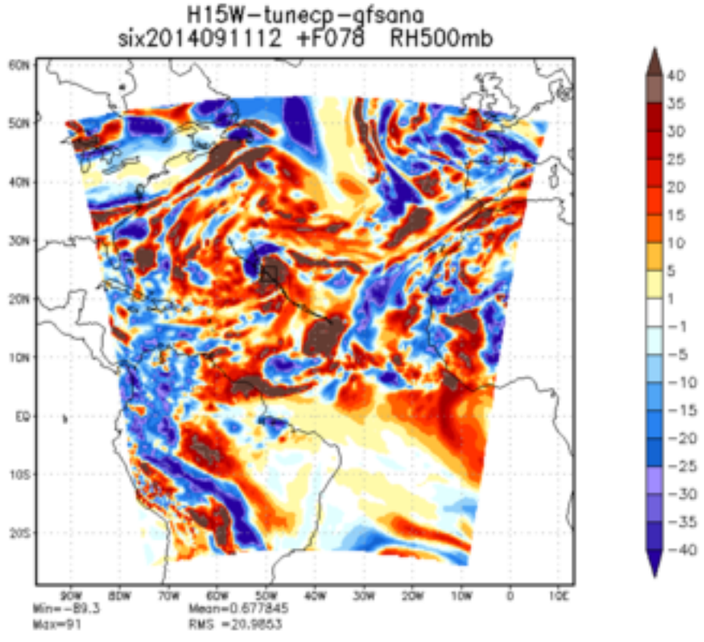
H15W-tunecp-gfsana
six2014091112 +F078 RH500mb
Min=-89.3
Max=91
Mean=0.677845
RMS =20.9853

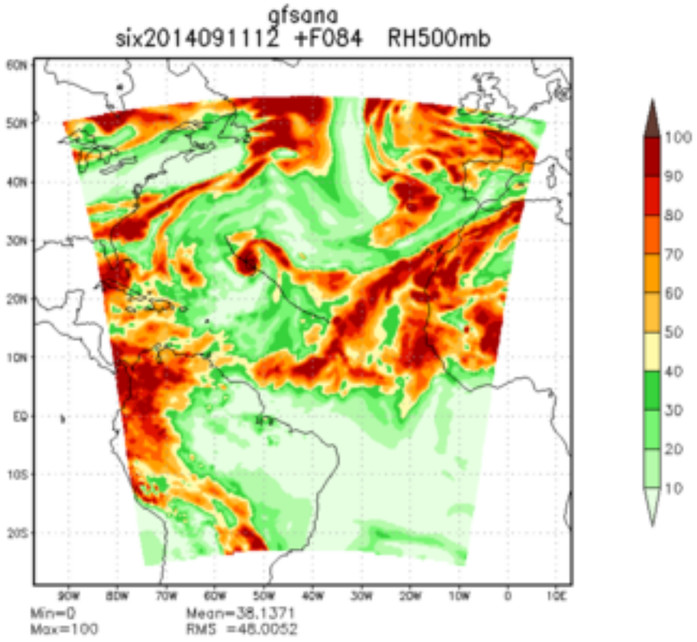
gfsana
six2014091112 +F084 RH500mb
Min=0
Max=100
Mean=38.1371
RMS =48.0052

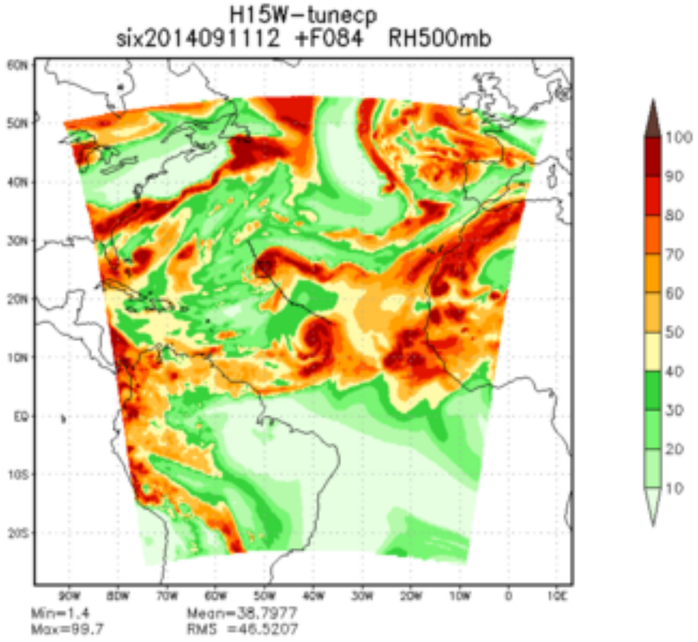
H15W-tunecp
six2014091112 +F084 RH500mb
Min=1.4
Max=99.7
Mean=38.7977
RMS =46.5207

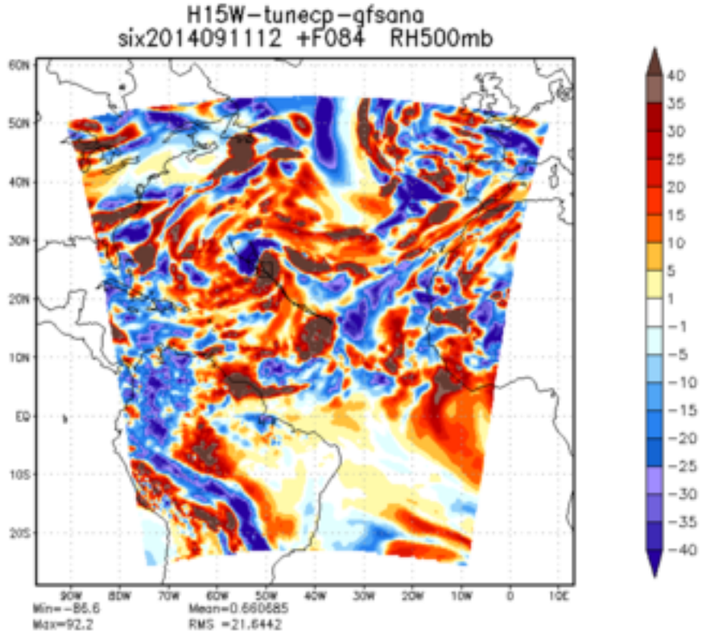
H15W-tunecp-gfsana
six2014091112 +F084 RH500mb
Min=-86.6
Max=92.2
Mean=0.660685
RMS =21.6442

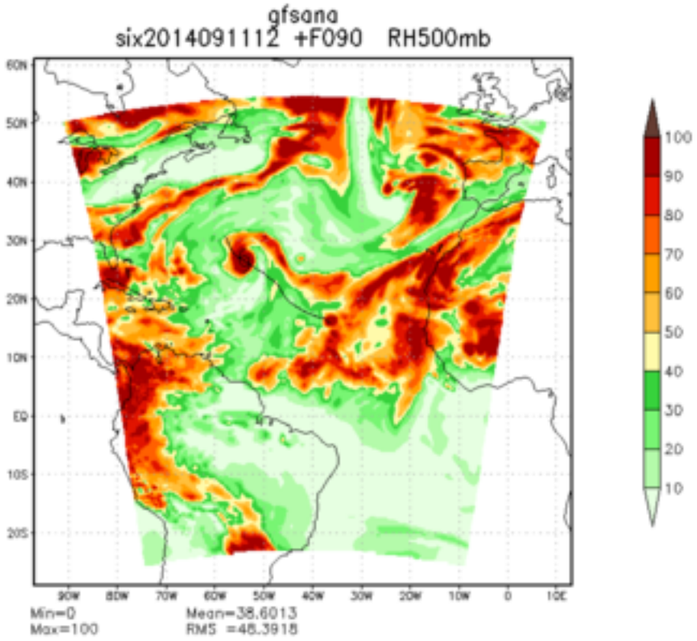
gfsana
six2014091112 +F090 RH500mb
Min=0
Max=100
Mean=38.6013
RMS =48.3918

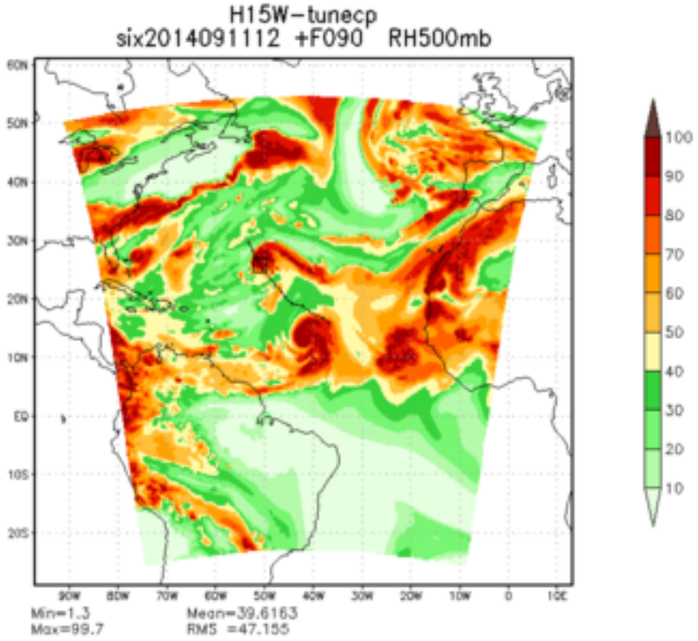
H15W-tunecp
six2014091112 +F090 RH500mb
Min=1.3
Max=99.7
Mean=39.6163
RMS =47.155

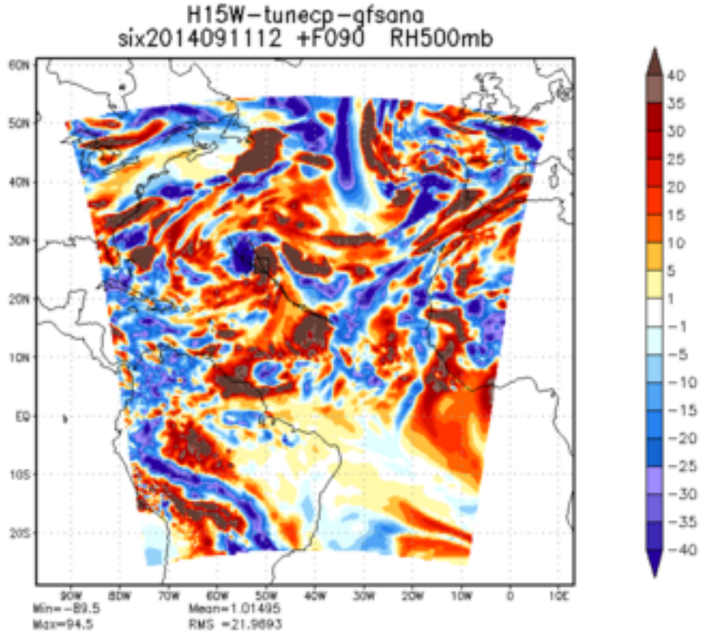
H15W-tunecp-gfsana
six2014091112 +F090 RH500mb
Min=-89.5
Max=94.5
Mean=1.01495
RMS =21.9893

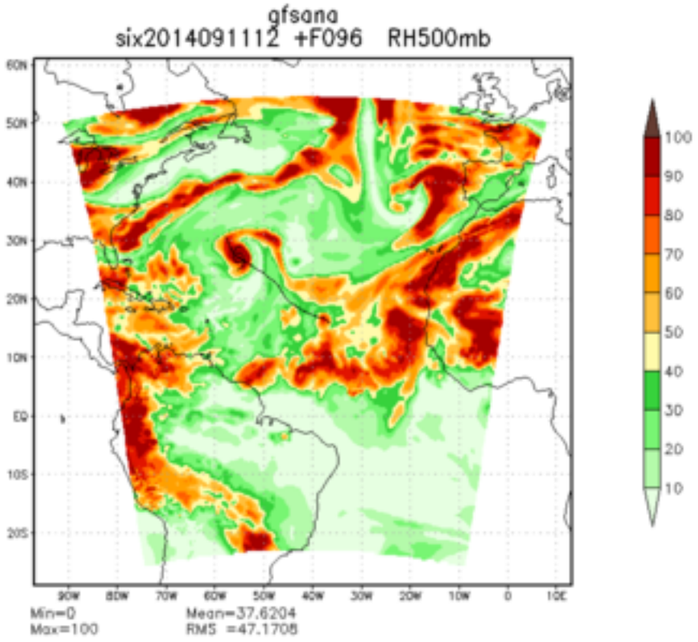
gfsana
six2014091112 +F096 RH500mb
Min=0
Max=100
Mean=37.6204
RMS =47.1708

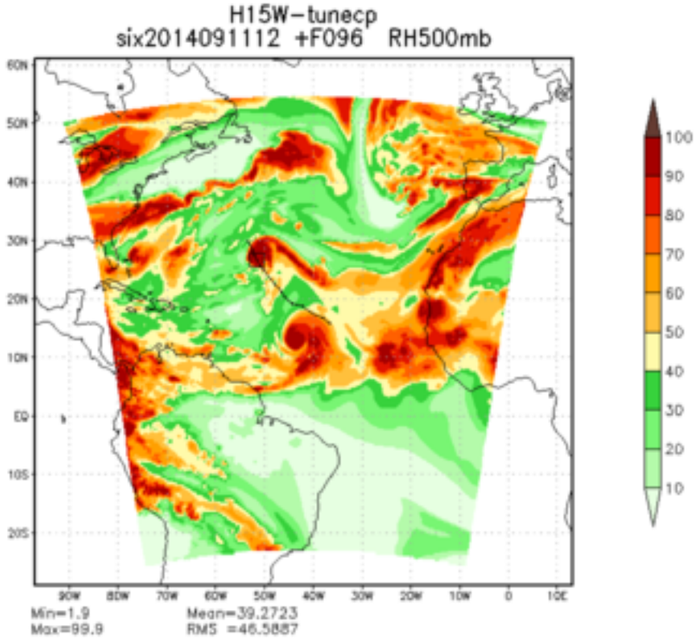
H15W-tunecp
six2014091112 +F096 RH500mb
Min=1.9
Max=99.9
Mean=39.2723
RMS =46.5887

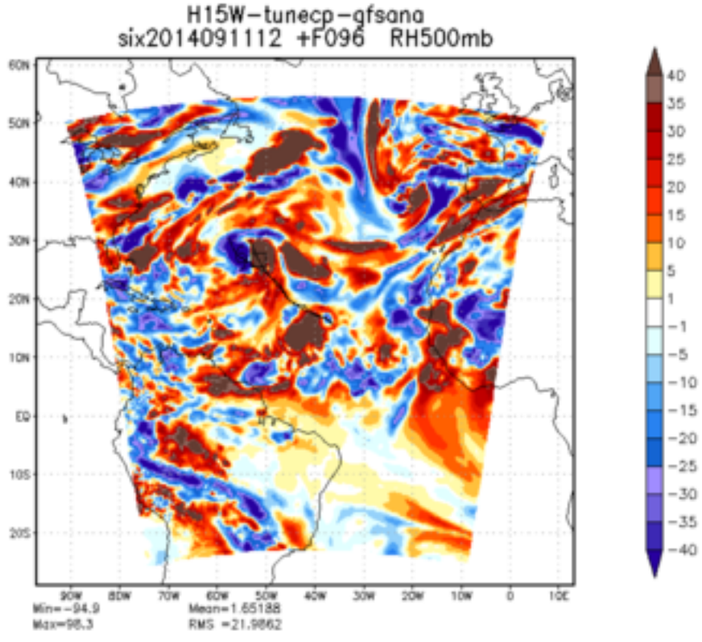
H15W-tunecp-gfsana
six2014091112 +F096 RH500mb
Min=-94.9
Max=98.3
Mean=1.65188
RMS =21.9862

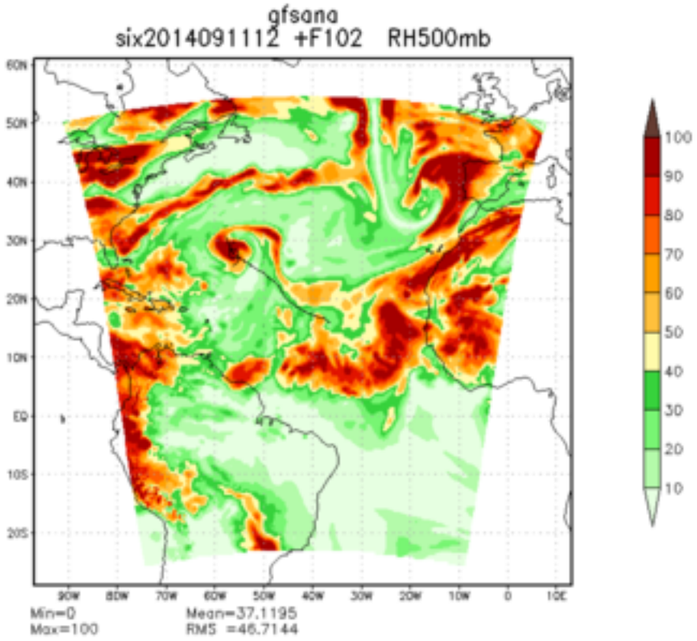
gfsana
six2014091112 +F102 RH500mb
Min=0
Max=100
Mean=37.1195
RMS =46.7144

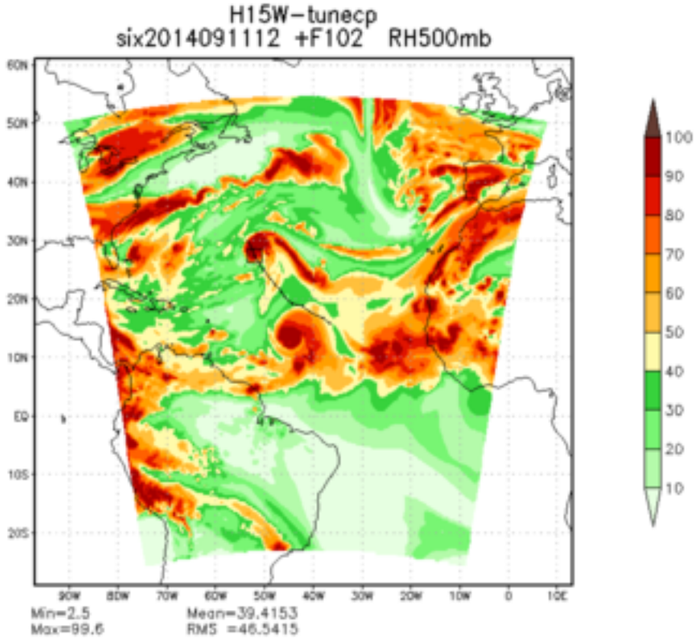
H15W-tunecp
six2014091112 +F102 RH500mb
Min=2.5
Max=99.6
Mean=39.4153
RMS =46.5415

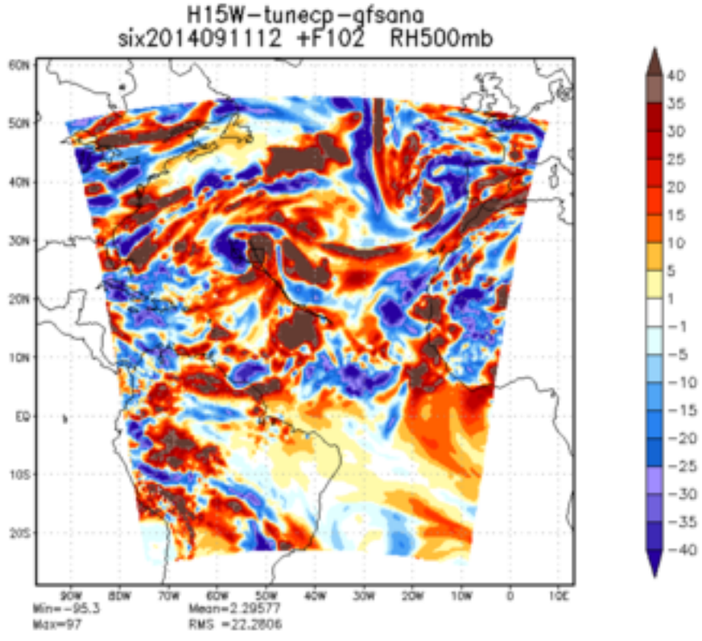
H15W-tunecp-gfsana
six2014091112 +F102 RH500mb
Min=-95.3
Max=97
Mean=2.29577
RMS =22.2806

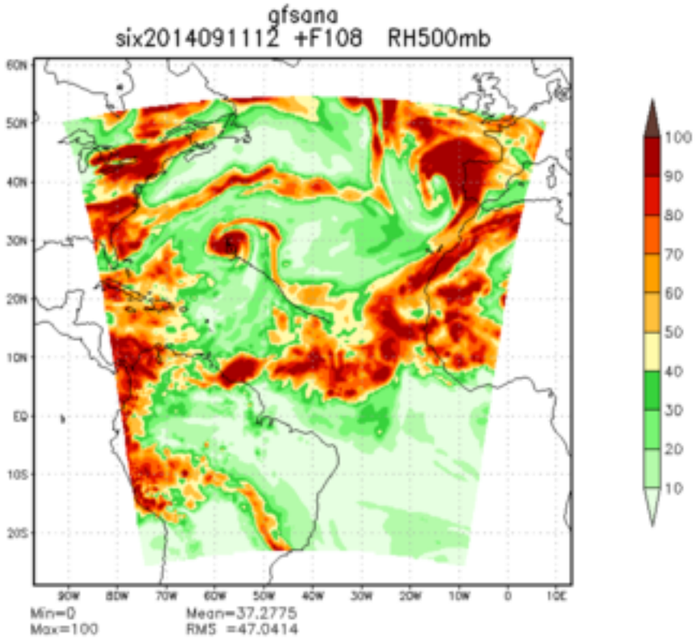
gfsana
six2014091112 +F108 RH500mb
Min=0
Max=100
Mean=37.2775
RMS =47.0414

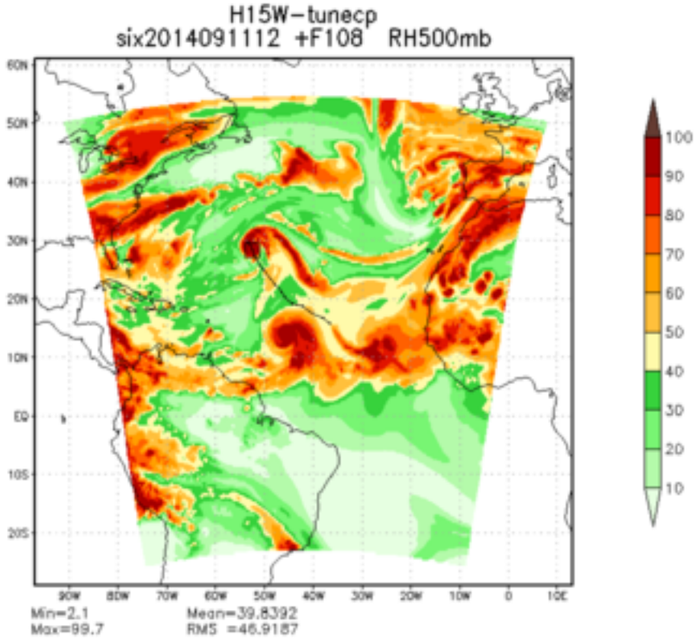
H15W-tunecp
six2014091112 +F108 RH500mb
Min=2.1
Max=99.7
Mean=39.8392
RMS =46.9187

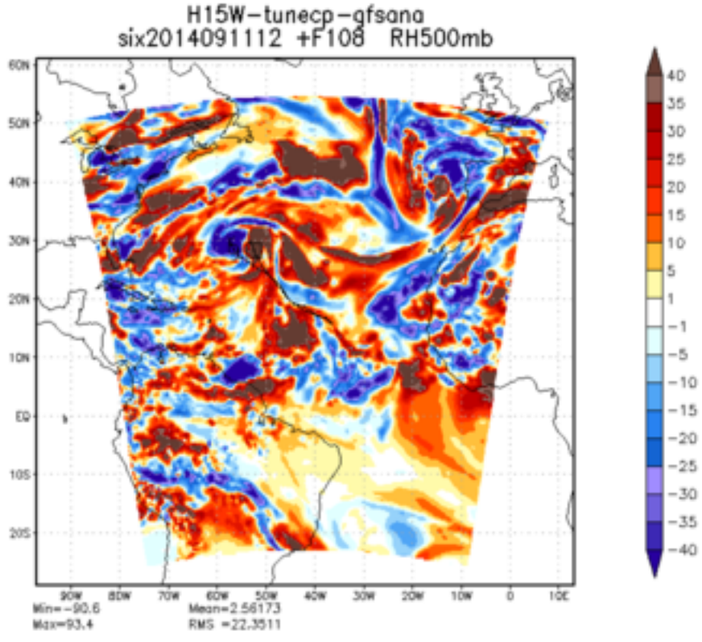
H15W-tunecp-gfsana
six2014091112 +F108 RH500mb
Min=-90.6
Max=93.4
Mean=2.56173
RMS =22.3511

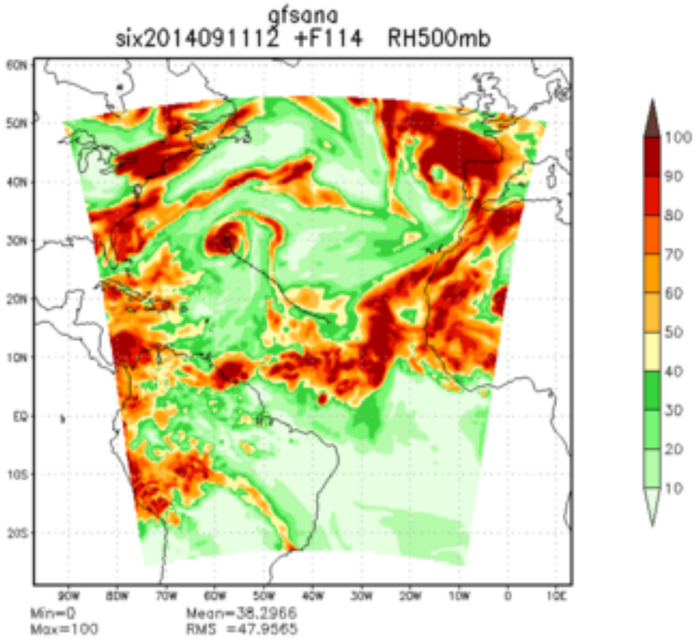
gfsana
six2014091112 +F114 RH500mb
Min=0
Max=100
Mean=38.2966
RMS =47.9565

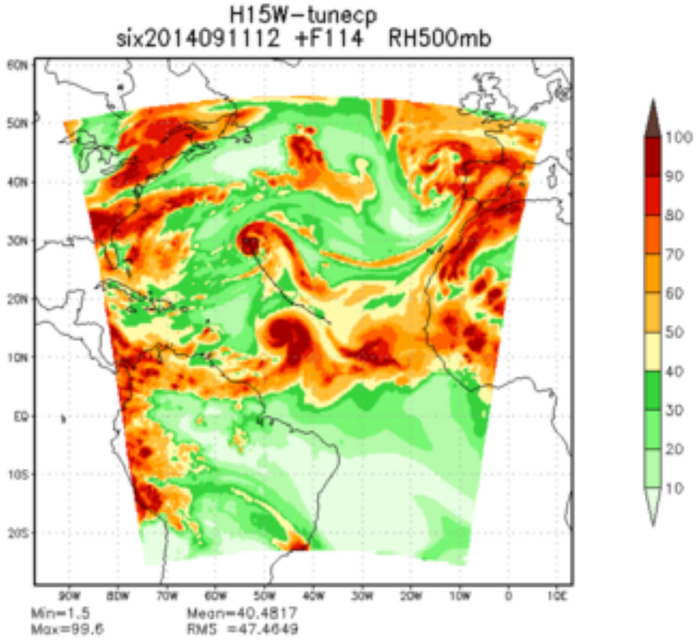
H15W-tunecp
six2014091112 +F114 RH500mb
Min=1.5
Max=99.6
Mean=40.4817
RMS =47.4649

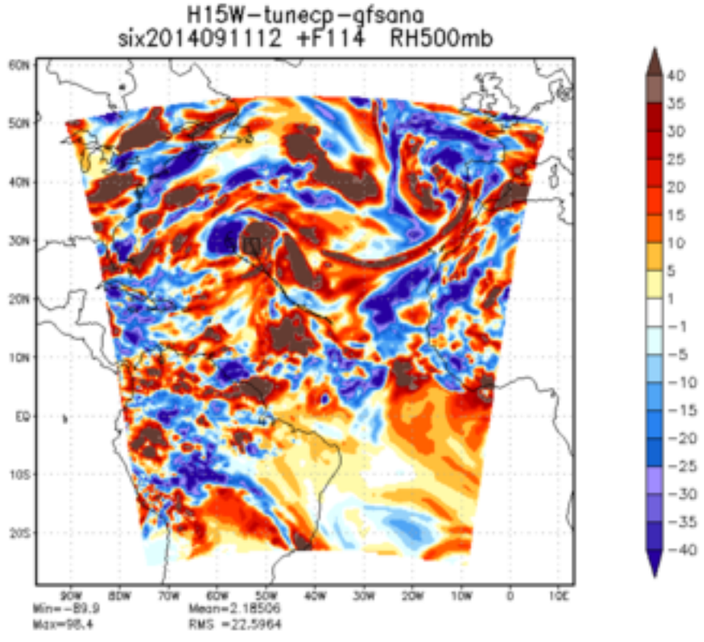
H15W-tunecp-gfsana
six2014091112 +F114 RH500mb
Min=-89.9
Max=98.4
Mean=2.18506
RMS =22.5964

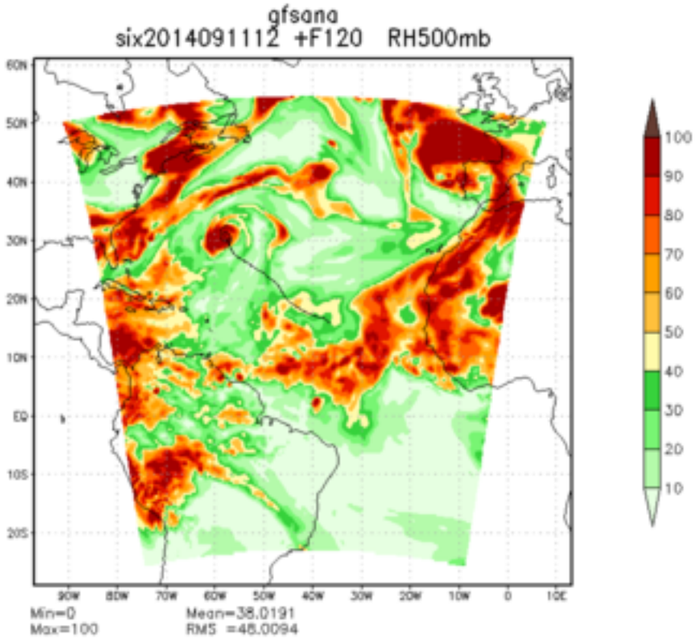
gfsana
six2014091112 +F120 RH500mb
Min=0
Max=100
Mean=38.0191
RMS =48.0094

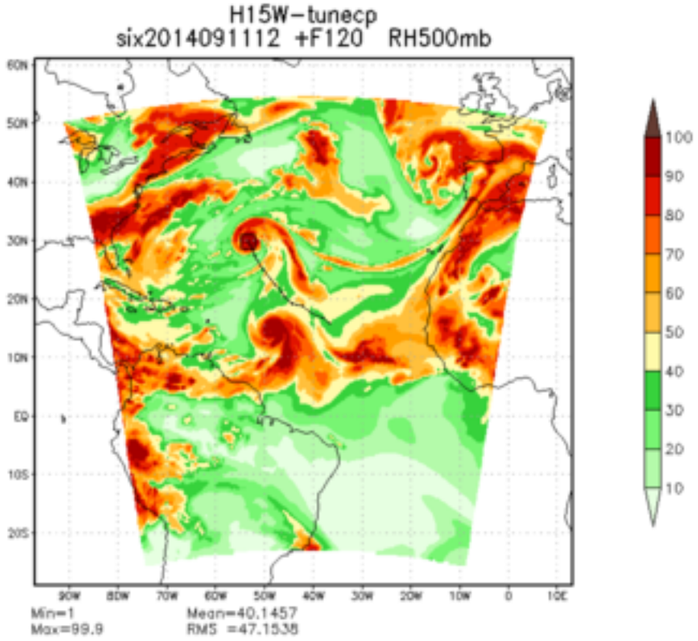
H15W-tunecp
six2014091112 +F120 RH500mb
Min=1
Max=99.9
Mean=40.1457
RMS =47.1538

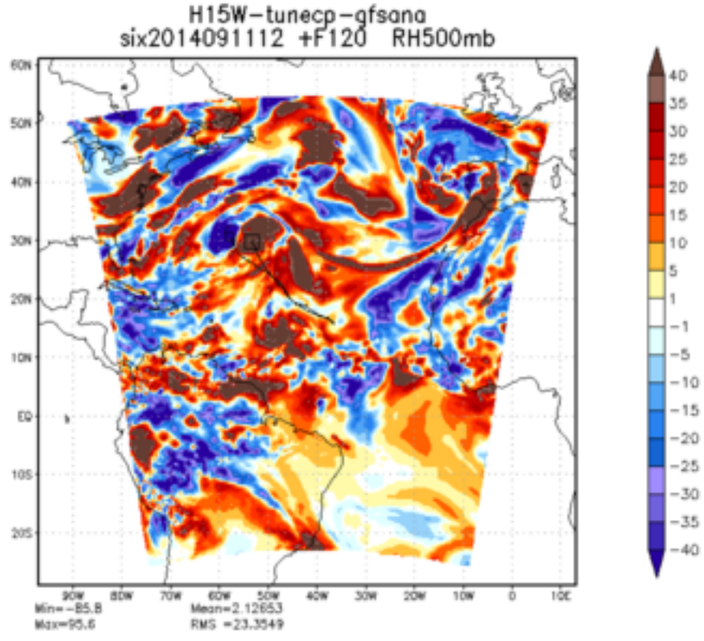
H15W-tunecp-gfsana
six2014091112 +F120 RH500mb
Min=-85.8
Max=95.6
Mean=2.12653
RMS =23.3549