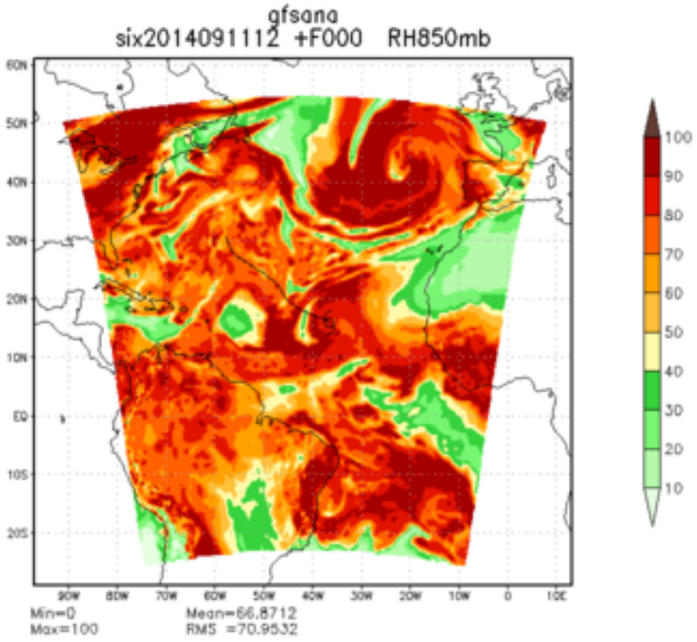
gfsana
six2014091112 +F000 RH850mb
Min=0
Max=100
Mean=66.8712
RMS =70.9532

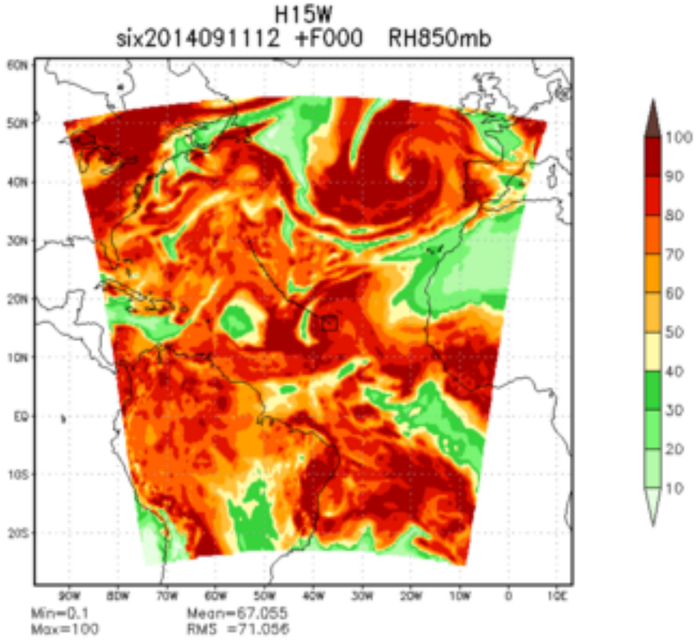
H15W
six2014091112 +F000 RH850mb
Min=0.1
Max=100
Mean=67.055
RMS =71.056

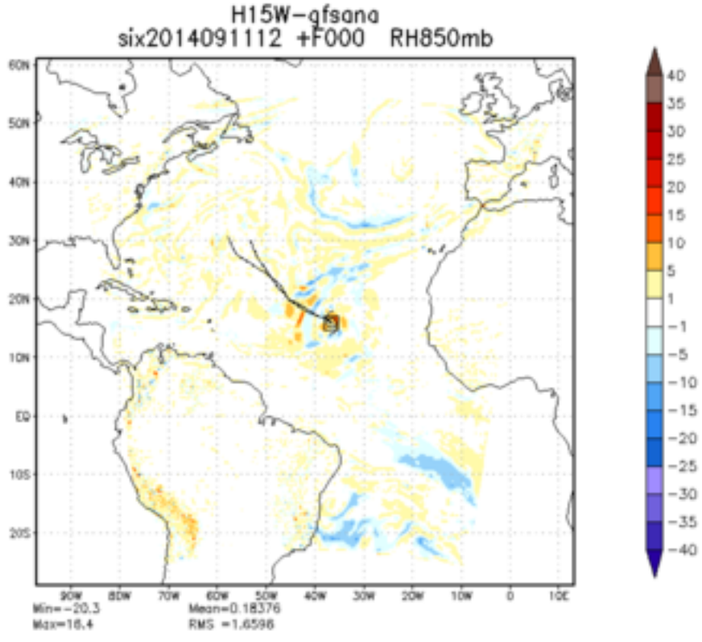
H15W-gfsana
six2014091112 +F000 RH850mb
Min=-20.3
Max=16.4
Mean=0.18376
RMS =1.6598

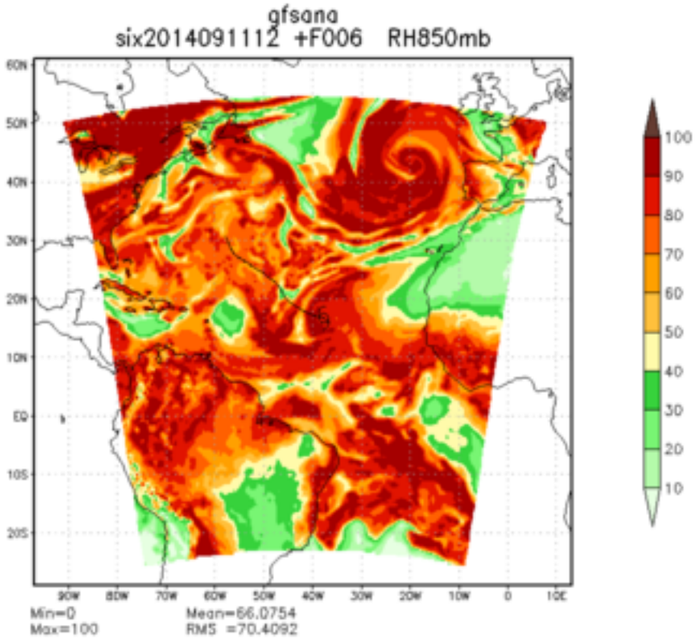
gfsana
six2014091112 +F006 RH850mb
Min=0
Max=100
Mean=66.0754
RMS =70.4092

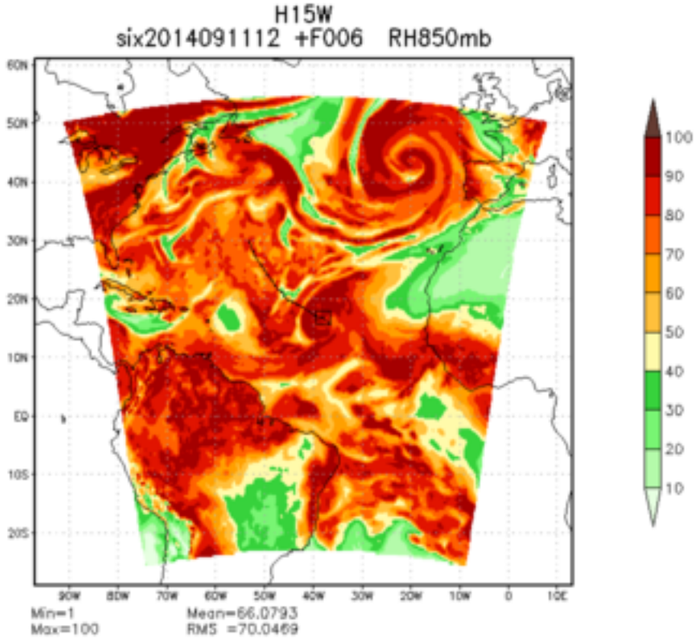
H15W
six2014091112 +F006 RH850mb
Min=1
Max=100
Mean=66.0793
RMS =70.0469

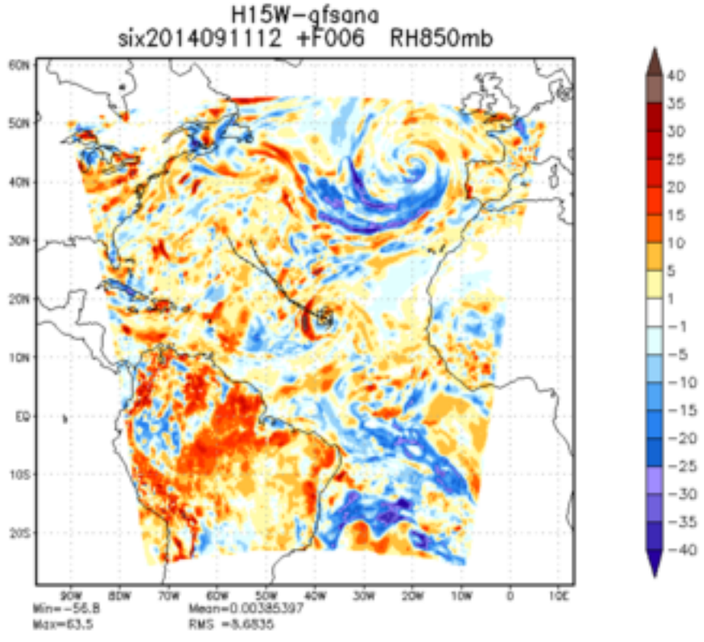
H15W-gfsana
six2014091112 +F006 RH850mb
Min=-56.8
Max=63.5
Mean=0.00385397
RMS =8.6835

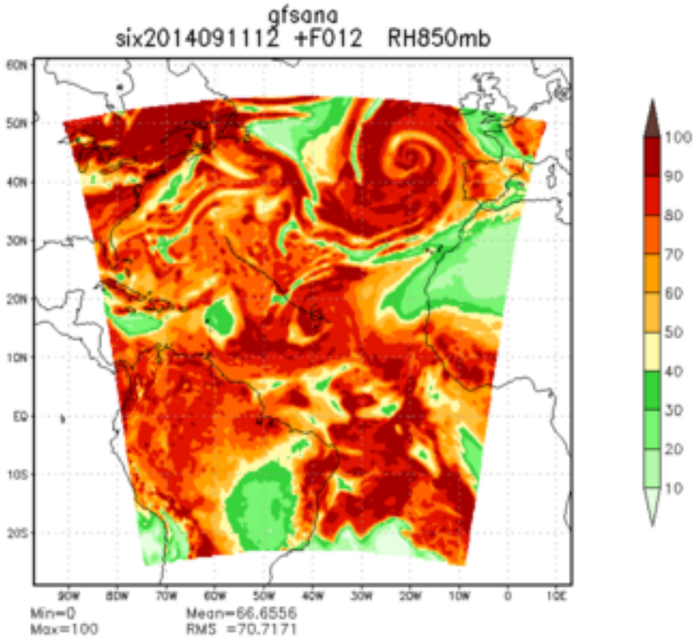
gfsana
six2014091112 +F012 RH850mb
Min=0
Max=100
Mean=66.6556
RMS =70.7171

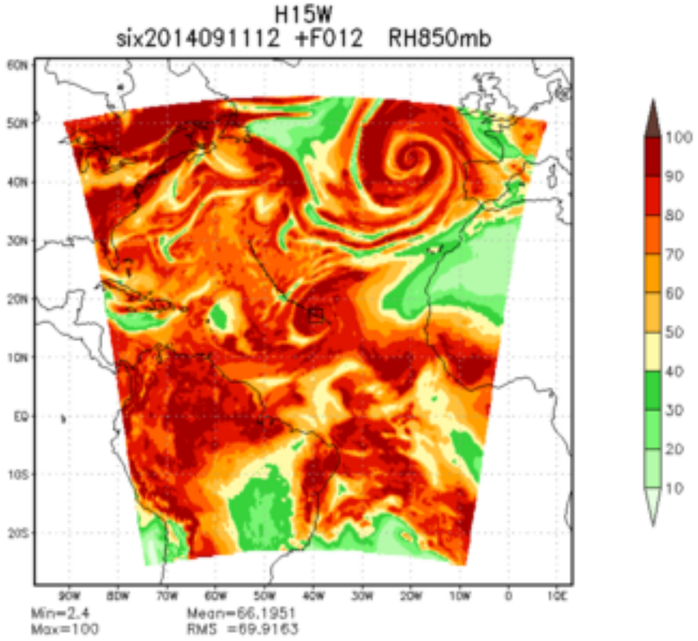
H15W
six2014091112 +F012 RH850mb
Min=2.4
Max=100
Mean=66.1951
RMS =69.9163

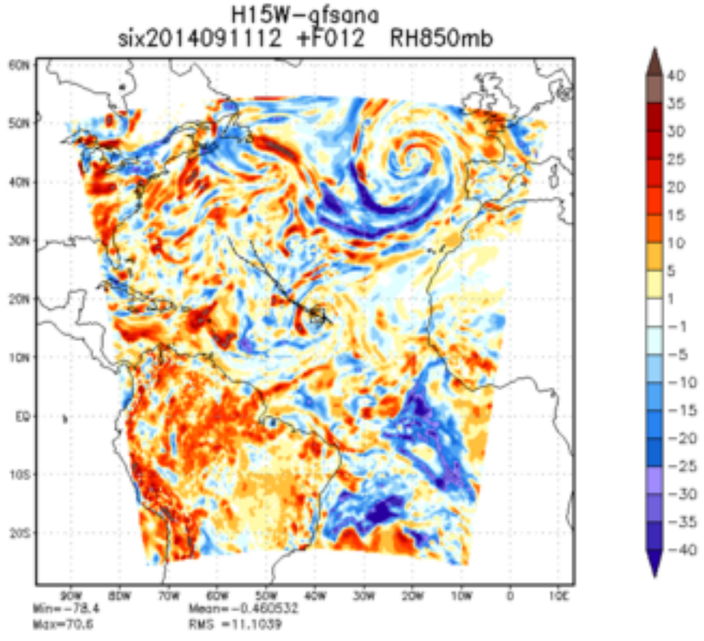
H15W-gfsana
six2014091112 +F012 RH850mb
Min=-78.4
Max=70.6
Mean=-0.460532
RMS =11.1039

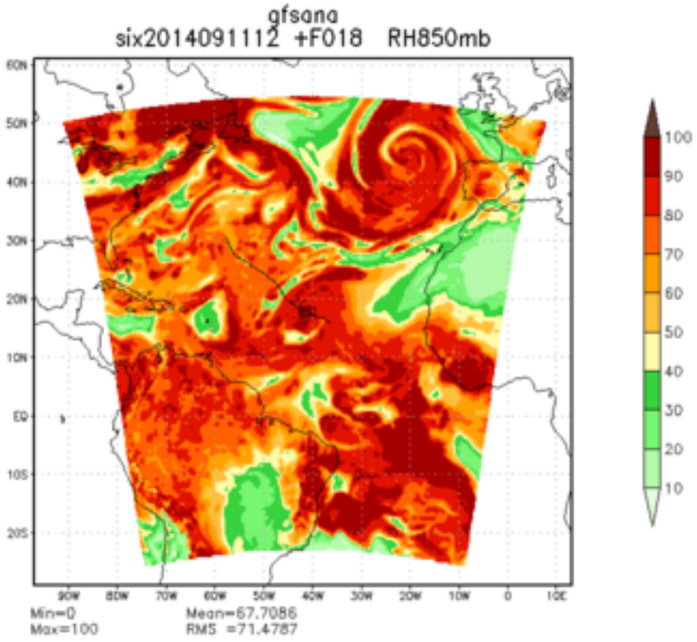
gfsana
six2014091112 +F018 RH850mb
Min=0
Max=100
Mean=67.7086
RMS =71.4787

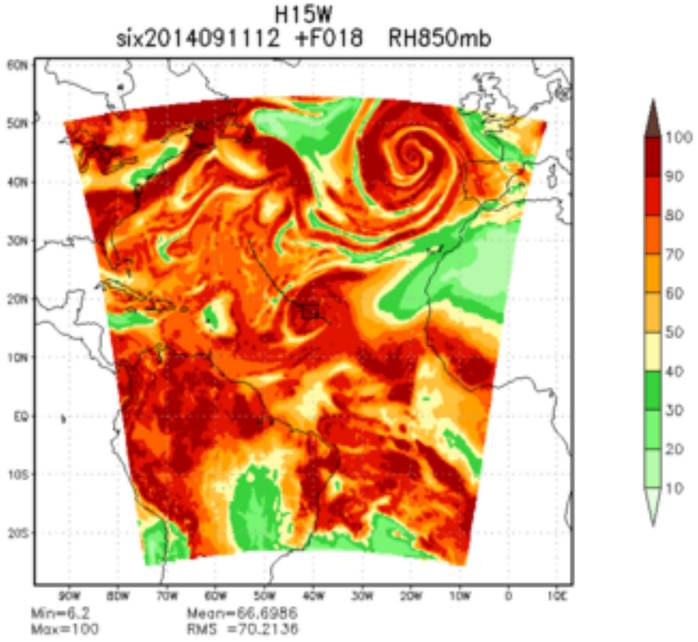
H15W
six2014091112 +F018 RH850mb
Min=6.2
Max=100
Mean=66.6986
RMS =70.2136

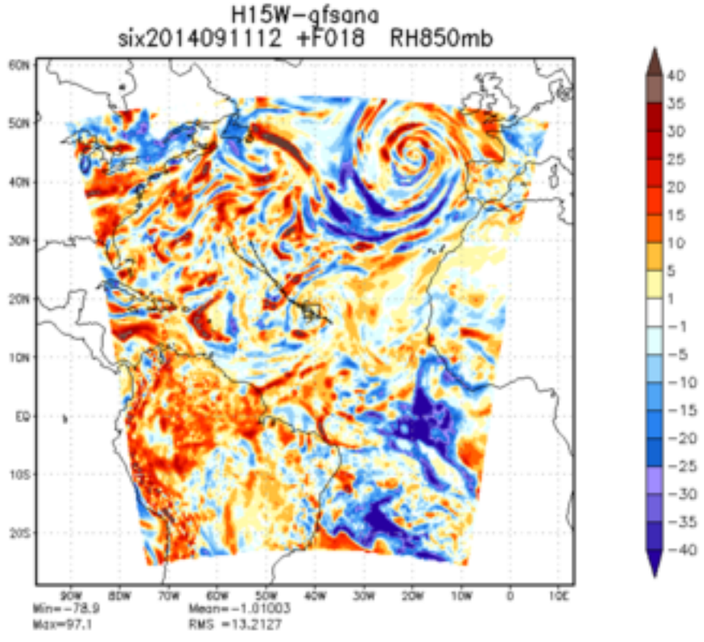
H15W-gfsana
six2014091112 +F018 RH850mb
Min=-78.9
Max=97.1
Mean=-1.01003
RMS =13.2127

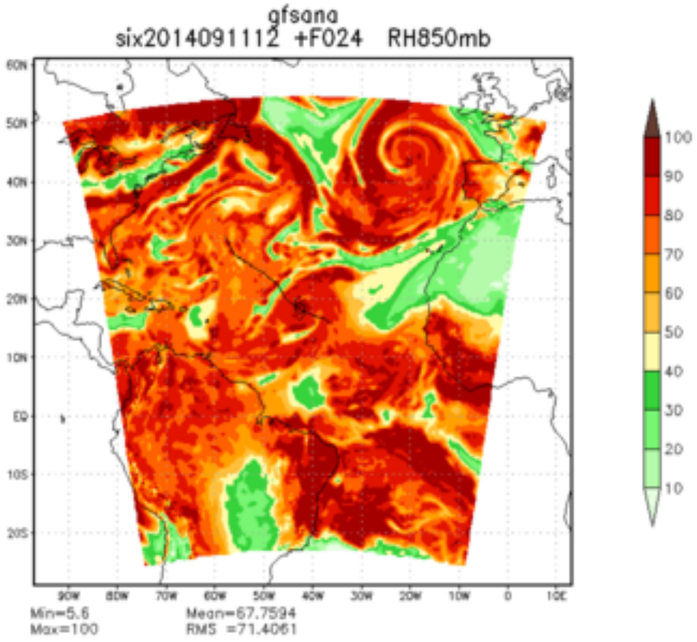
gfsana
six2014091112 +F024 RH850mb
Min=5.6
Max=100
Mean=67.7594
RMS =71.4061

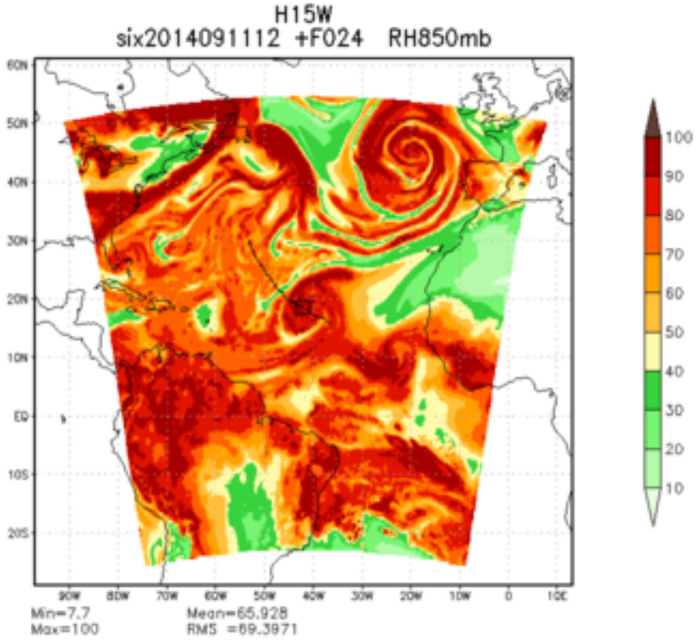
H15W
six2014091112 +F024 RH850mb
Min=7.7
Max=100
Mean=65.928
RMS =69.3971

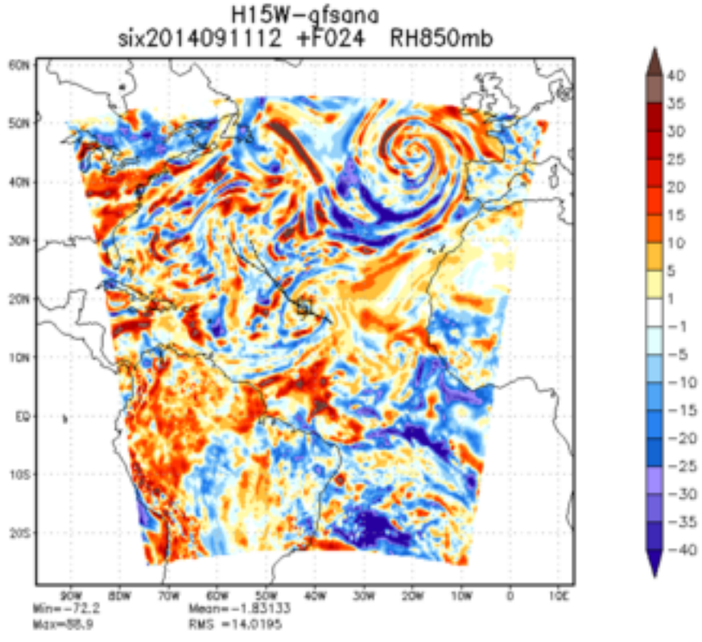
H15W-gfsana
six2014091112 +F024 RH850mb
Min=-72.2
Max=88.9
Mean=-1.83133
RMS =14.0195

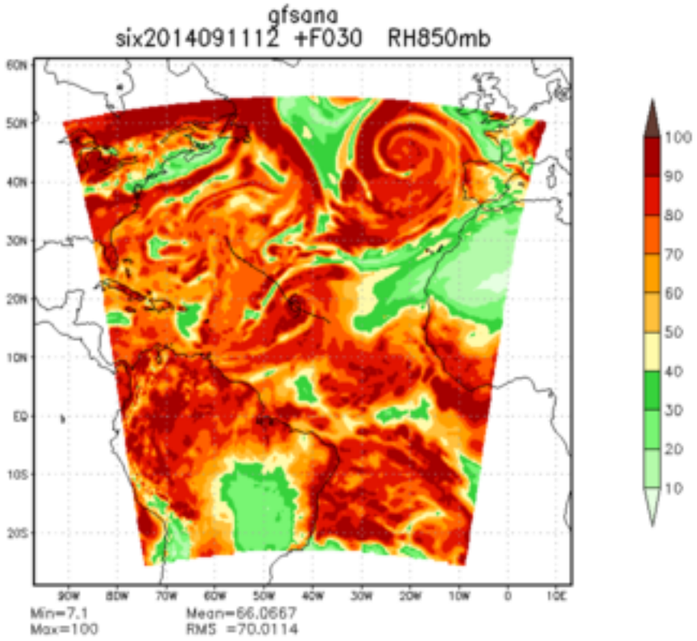
gfsana
six2014091112 +F030 RH850mb
Min=7.1
Max=100
Mean=66.0667
RMS =70.0114

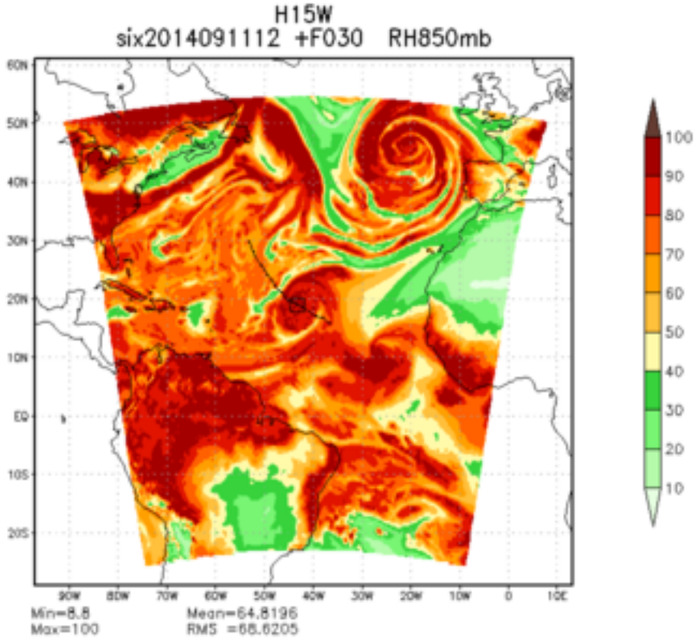
H15W
six2014091112 +F030 RH850mb
Min=8.8
Max=100
Mean=64.8196
RMS =68.6205

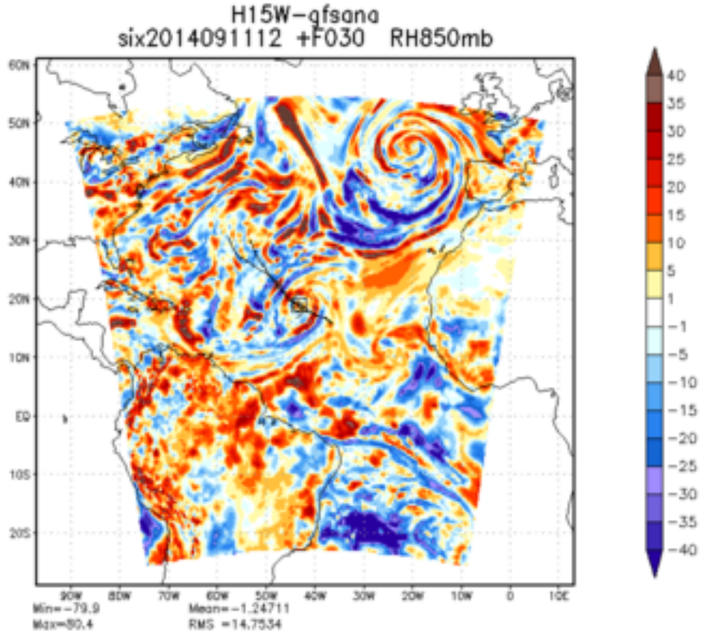
H15W-gfsana
six2014091112 +F030 RH850mb
Min=-79.9
Max=80.4
Mean=-1.24711
RMS =14.7534

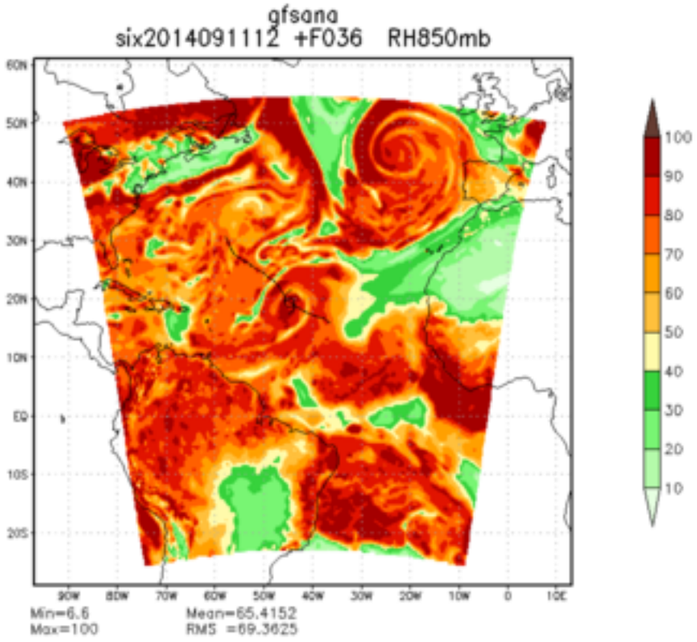
gfsana
six2014091112 +F036 RH850mb
Min=6.6
Max=100
Mean=65.4152
RMS =69.3625

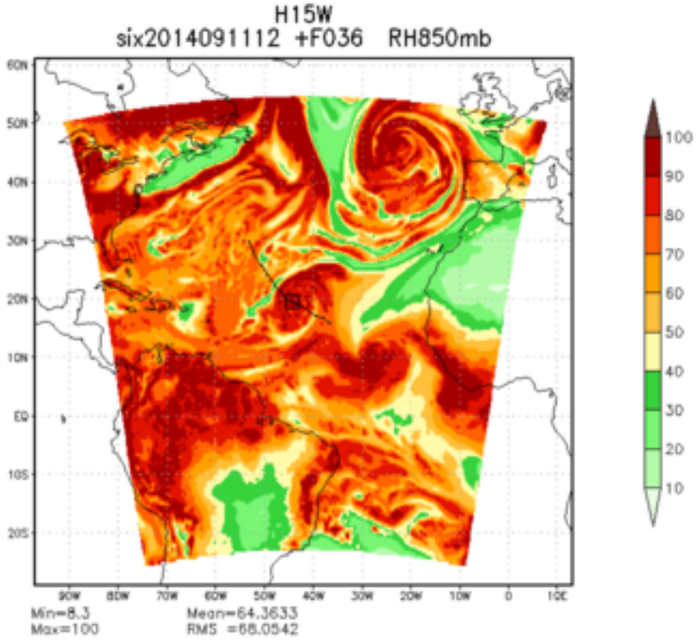
H15W
six2014091112 +F036 RH850mb
Min=8.3
Max=100
Mean=64.3633
RMS =68.0542

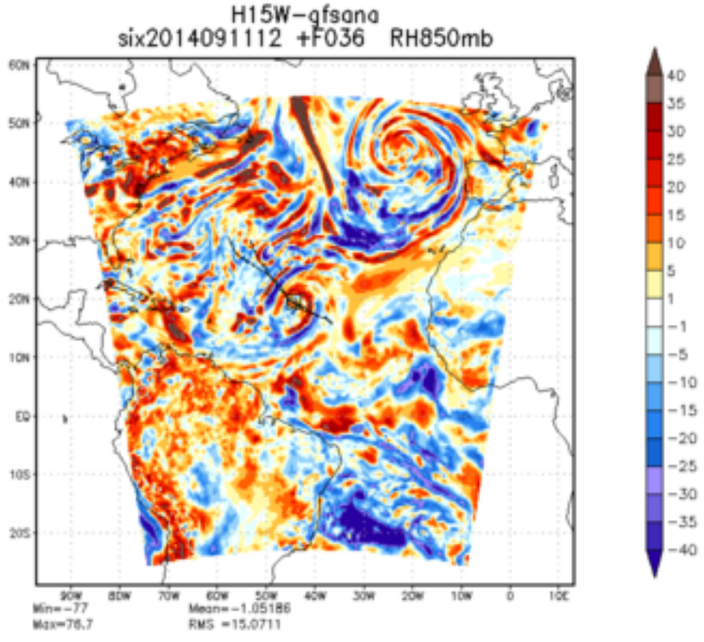
H15W-gfsana
six2014091112 +F036 RH850mb
Min=-77
Max=78.7
Mean=-1.05186
RMS =15.0711

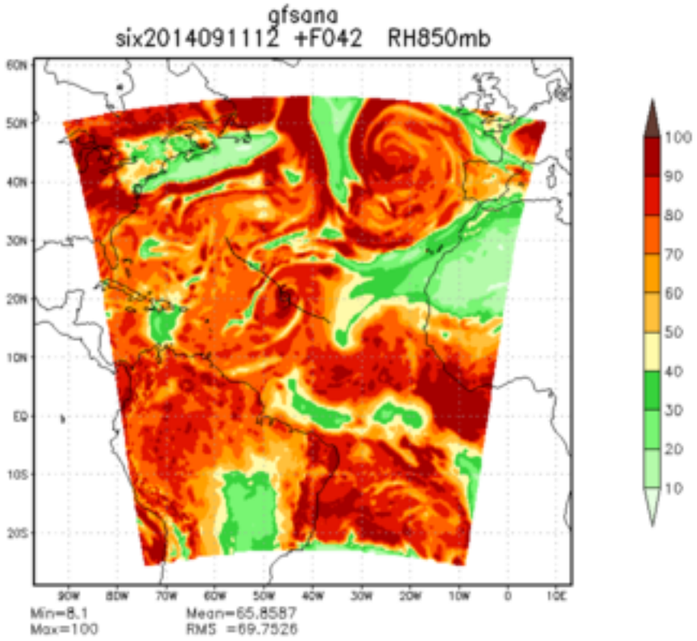
gfsana
six2014091112 +F042 RH850mb
Min=8.1
Max=100
Mean=65.8587
RMS =69.7526

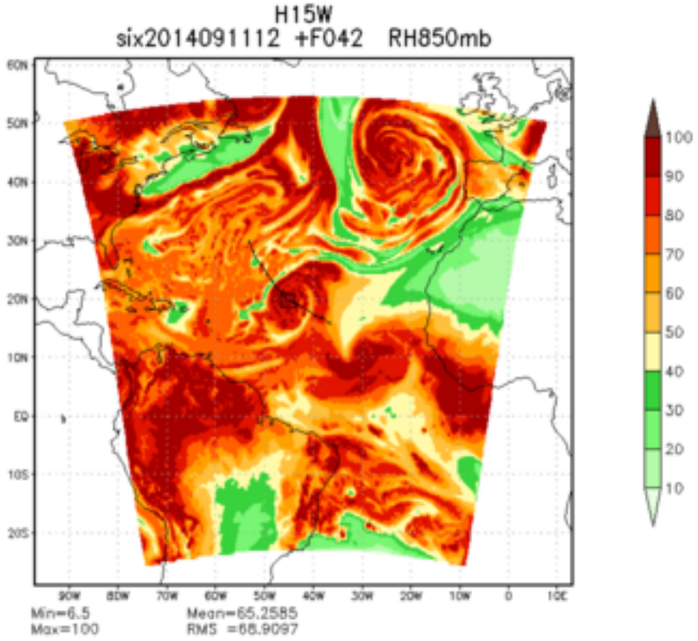
H15W
six2014091112 +F042 RH850mb
Min=6.5
Max=100
Mean=65.2585
RMS =68.9097

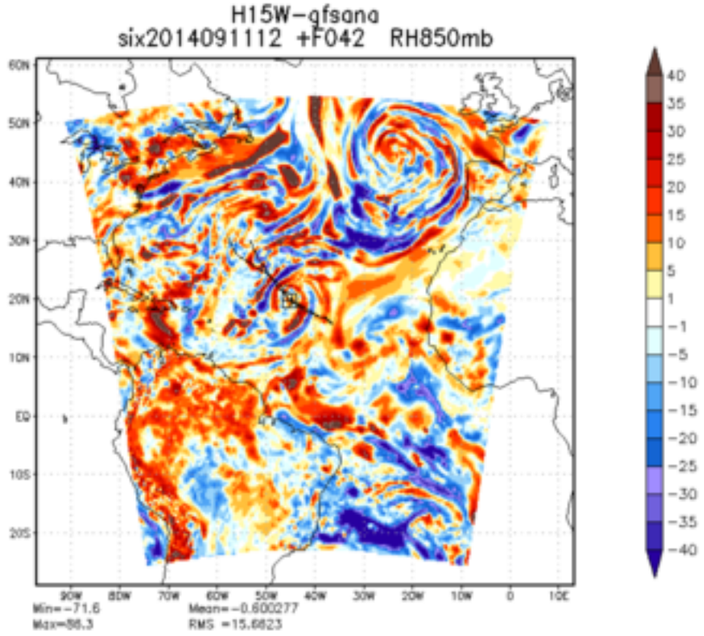
H15W-gfsana
six2014091112 +F042 RH850mb
Min=-71.6
Max=88.3
Mean=-0.600277
RMS =15.6823

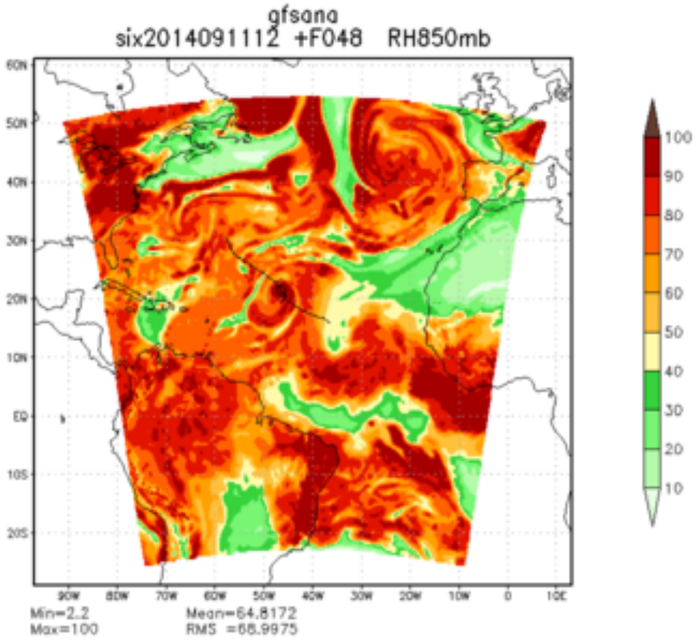
gfsana
six2014091112 +F048 RH850mb
Min=2.2
Max=100
Mean=64.8172
RMS =68.9975

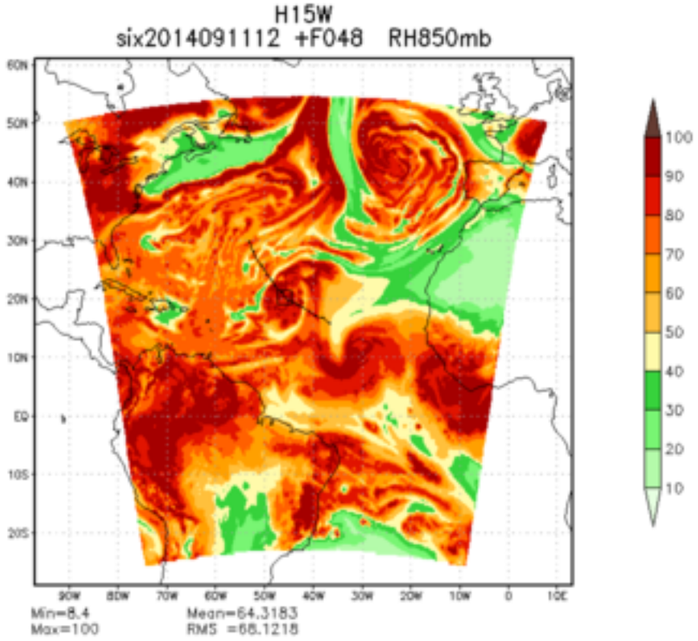
H15W
six2014091112 +F048 RH850mb
Min=8.4
Max=100
Mean=64.3183
RMS =68.1218

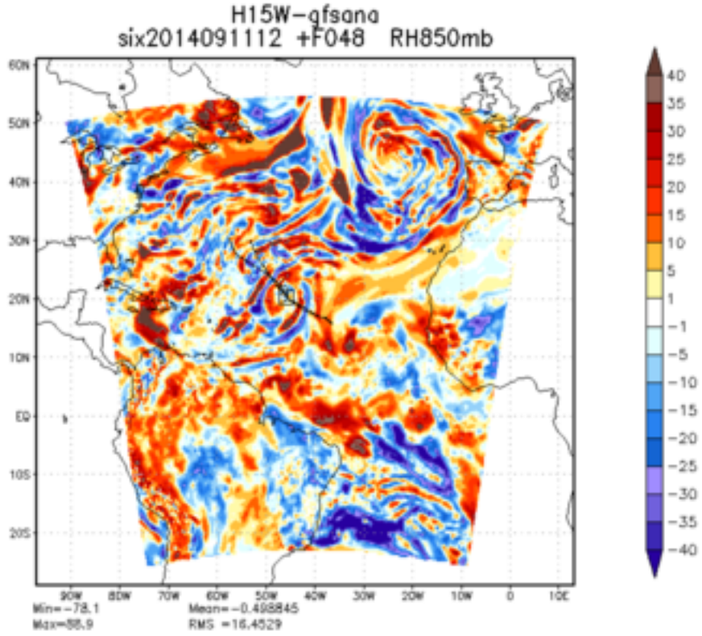
H15W-gfsana
six2014091112 +F048 RH850mb
Min=-78.1
Max=88.9
Mean=-0.498845
RMS =16.4529

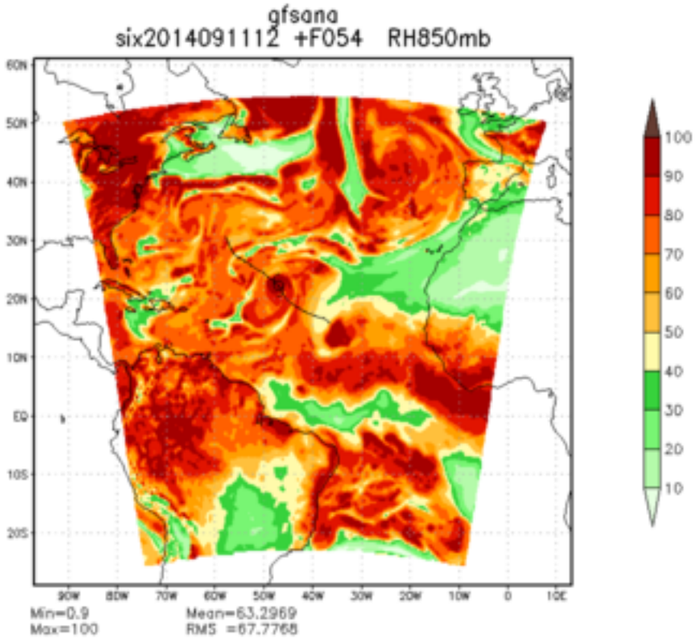
gfsana
six2014091112 +F054 RH850mb
Min=0.9
Max=100
Mean=63.2969
RMS =67.7768

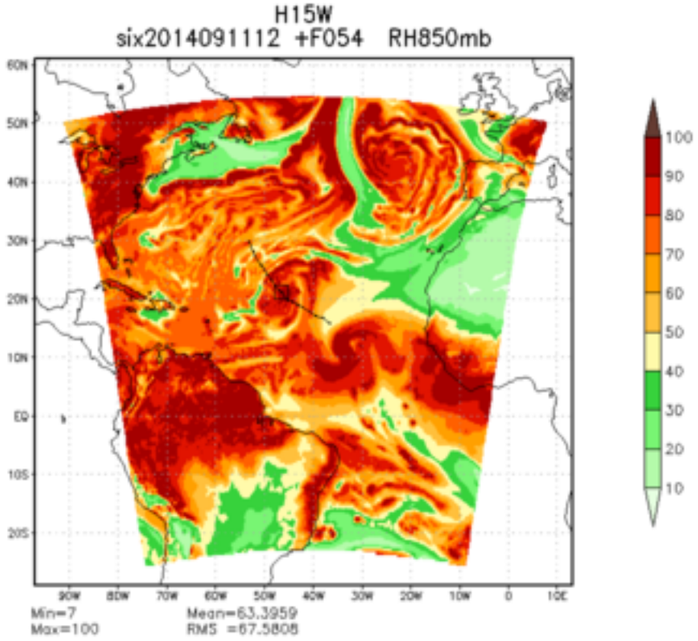
H15W
six2014091112 +F054 RH850mb
Min=7
Max=100
Mean=63.3959
RMS =67.5808

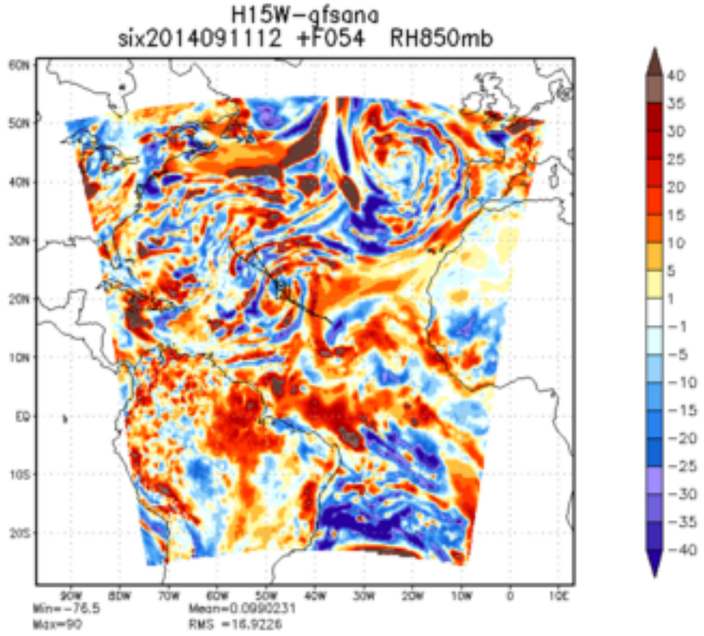
H15W-gfsana
six2014091112 +F054 RH850mb
Min=-76.5
Max=90
Mean=0.0990231
RMS =16.9226

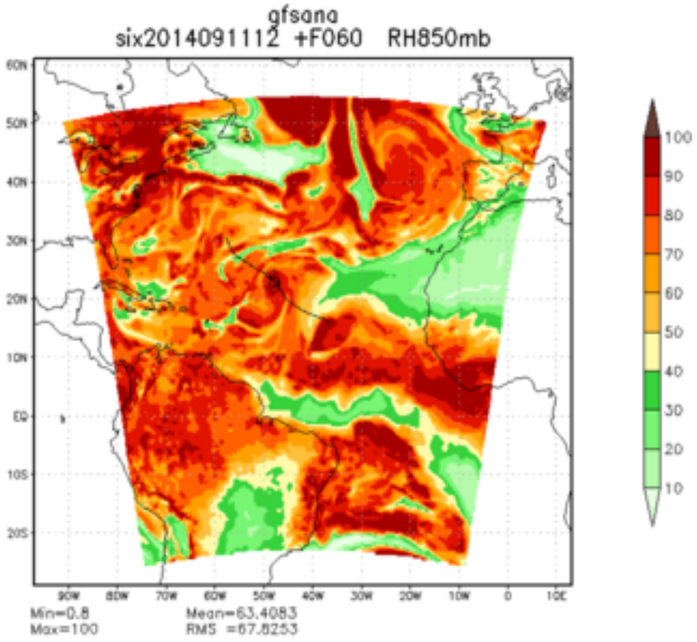
gfsana
six2014091112 +F060 RH850mb
Min=0.8
Max=100
Mean=63.4083
RMS =67.8253

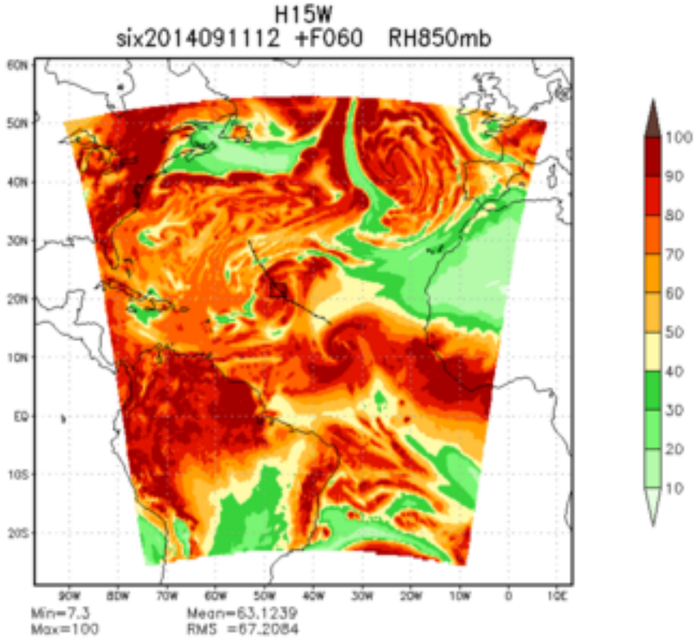
H15W
six2014091112 +F060 RH850mb
Min=7.3
Max=100
Mean=63.1239
RMS =67.2084

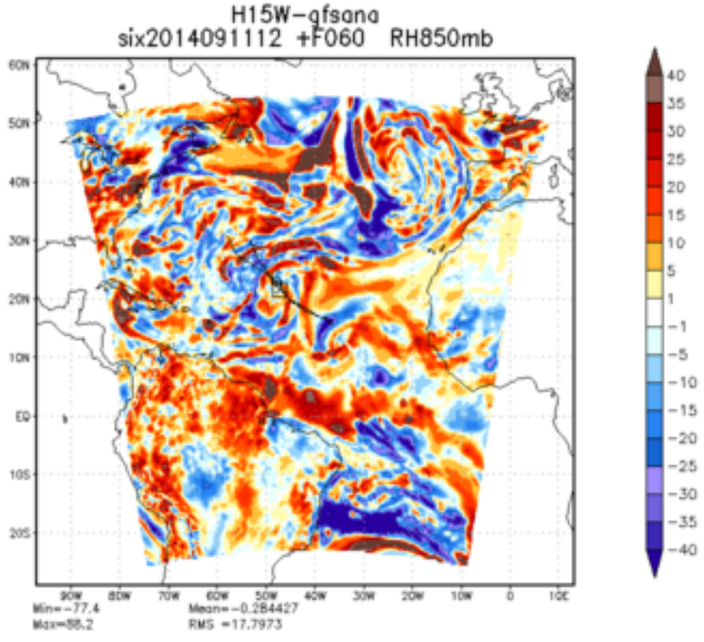
H15W-gfsana
six2014091112 +F060 RH850mb
Min=-77.4
Max=88.2
Mean=-0.284427
RMS =17.7973

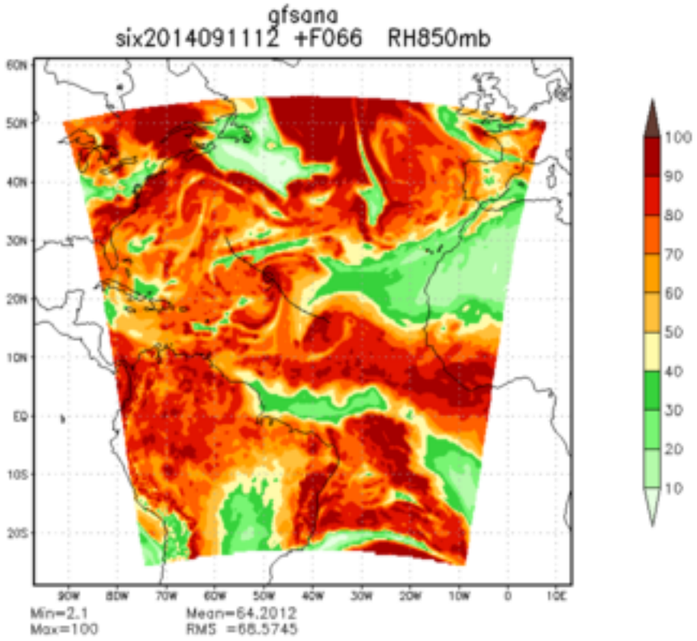
gfsana
six2014091112 +F066 RH850mb
Min=2.1
Max=100
Mean=64.2012
RMS =68.5745

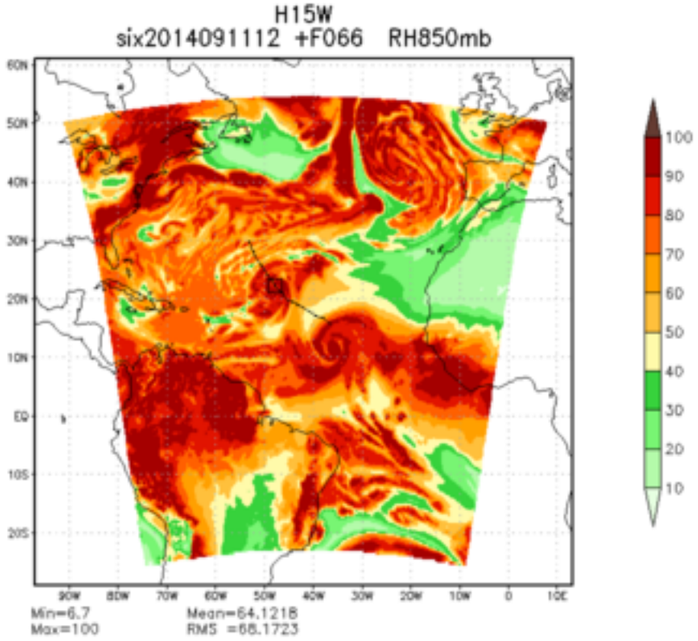
H15W
six2014091112 +F066 RH850mb
Min=6.7
Max=100
Mean=64.1218
RMS =68.1723

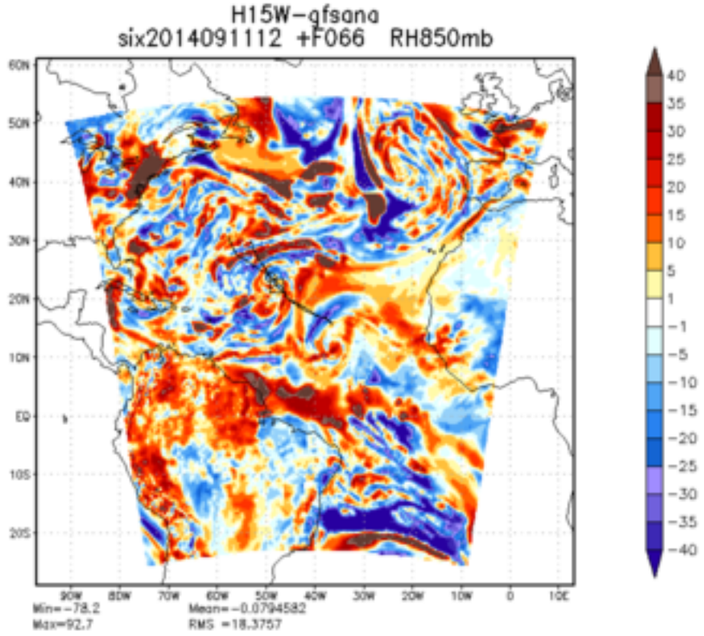
H15W-gfsana
six2014091112 +F066 RH850mb
Min=-78.2
Max=92.7
Mean=-0.0794582
RMS =18.3757

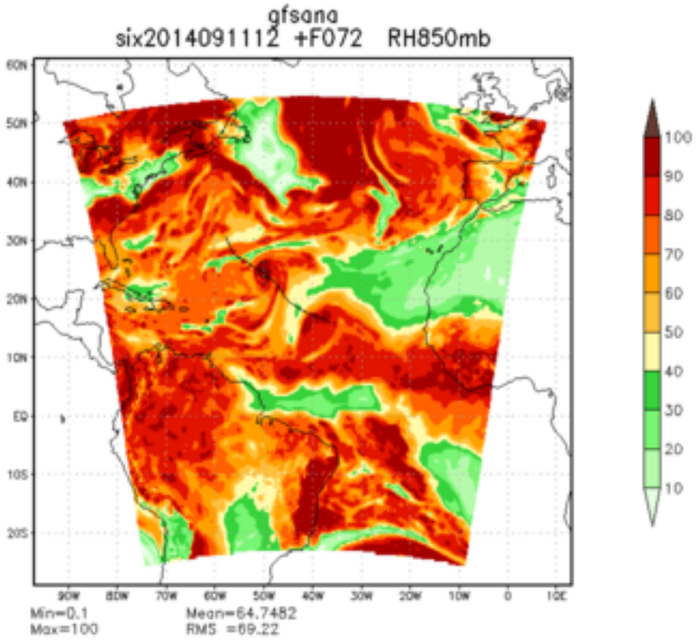
gfsana
six2014091112 +F072 RH850mb
Min=0.1
Max=100
Mean=64.7482
RMS =69.22

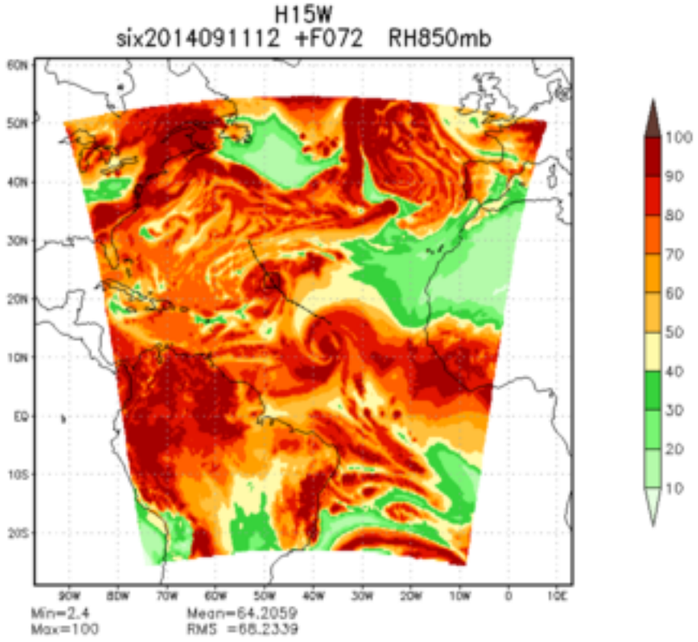
H15W
six2014091112 +F072 RH850mb
Min=2.4
Max=100
Mean=64.2059
RMS =68.2339

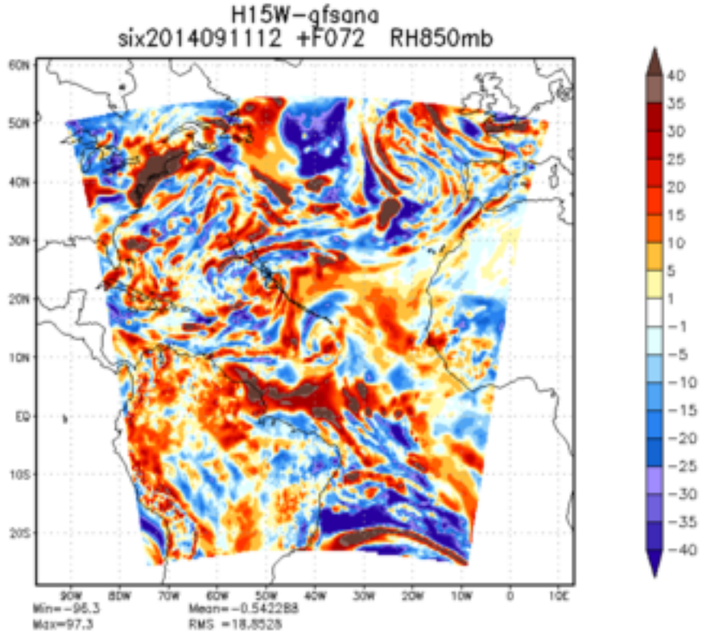
H15W-gfsana
six2014091112 +F072 RH850mb
Min=-96.3
Max=97.3
Mean=-0.542288
RMS =18.8528

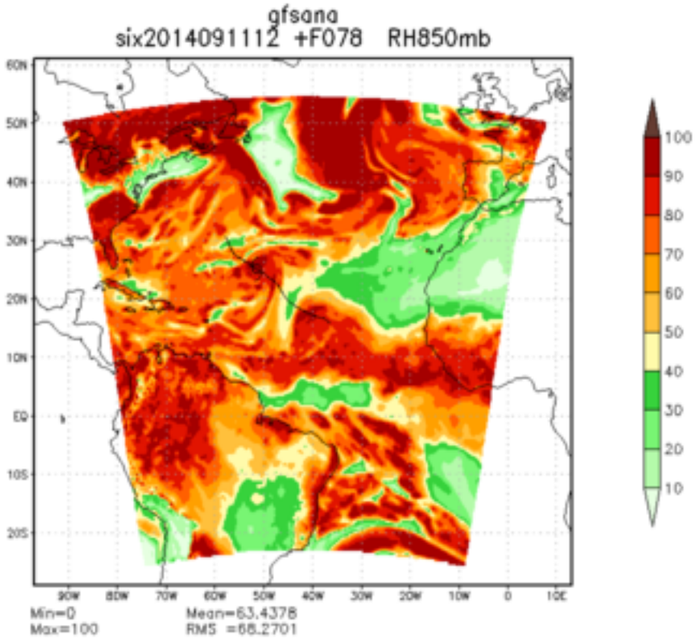
gfsana
six2014091112 +F078 RH850mb
Min=0
Max=100
Mean=63.4378
RMS =68.2701

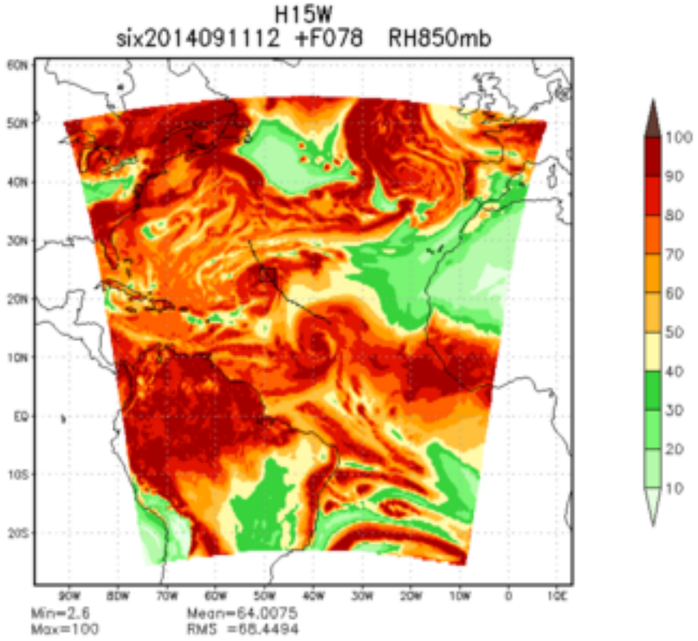
H15W
six2014091112 +F078 RH850mb
Min=2.6
Max=100
Mean=64.0075
RMS =68.4494

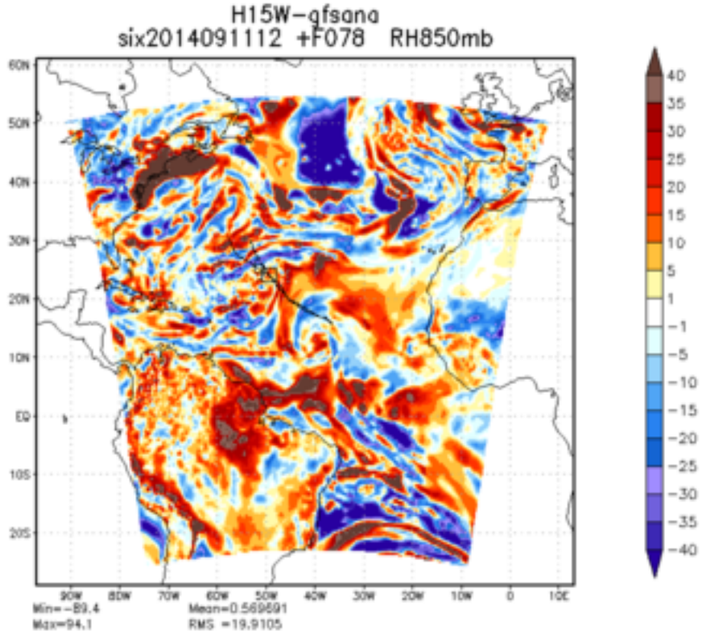
H15W-gfsana
six2014091112 +F078 RH850mb
Min=-89.4
Max=94.1
Mean=0.569691
RMS =19.9105

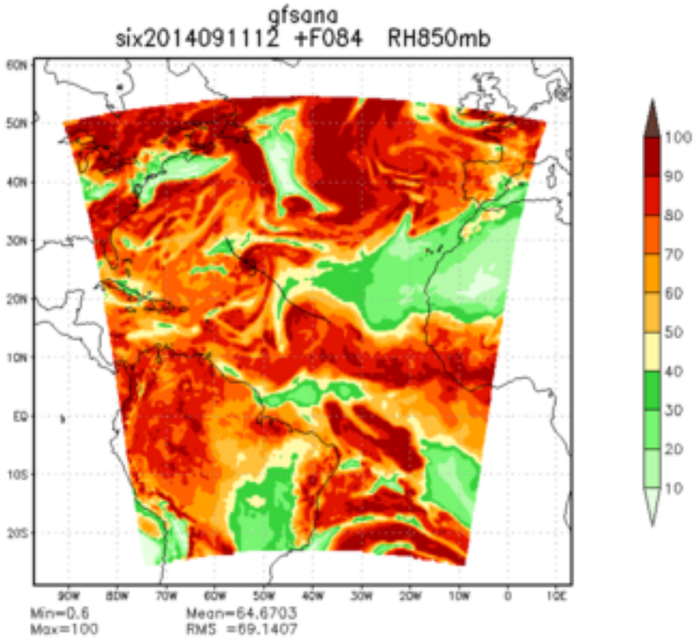
gfsana
six2014091112 +F084 RH850mb
Min=0.6
Max=100
Mean=64.6703
RMS =69.1407

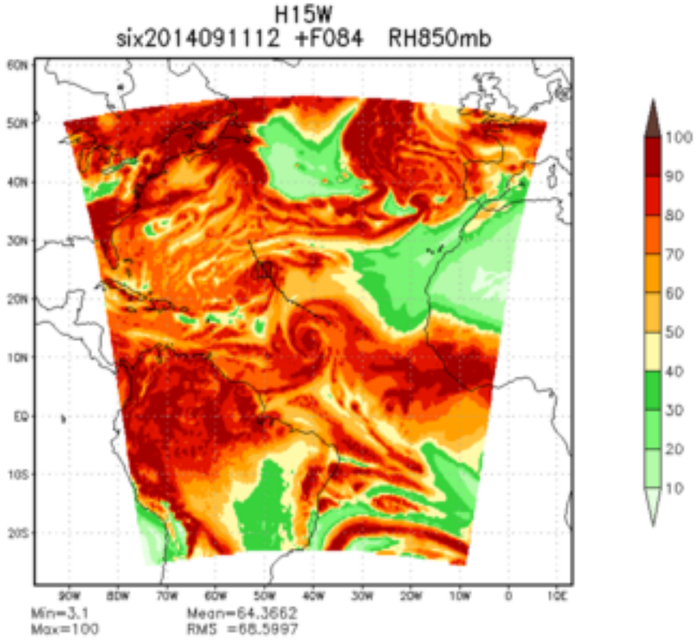
H15W
six2014091112 +F084 RH850mb
Min=3.1
Max=100
Mean=64.3662
RMS =68.5997

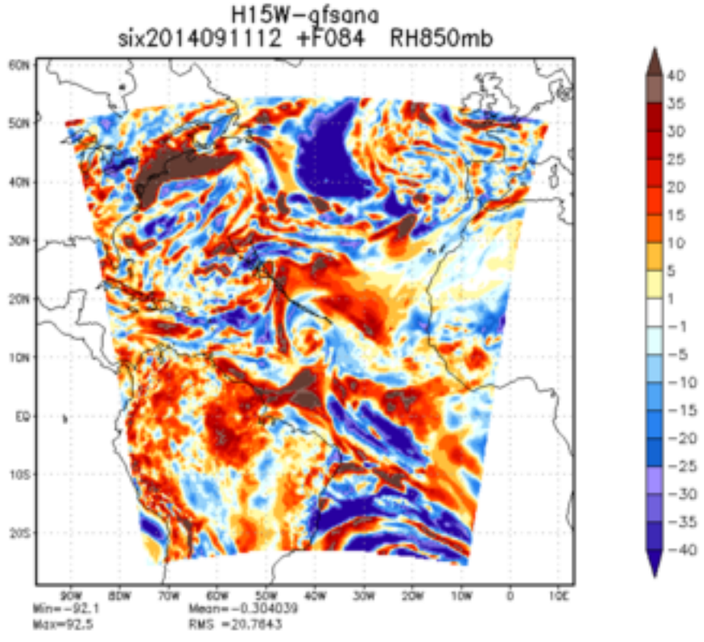
H15W-gfsana
six2014091112 +F084 RH850mb
Min=-92.1
Max=92.5
Mean=-0.304039
RMS =20.7843

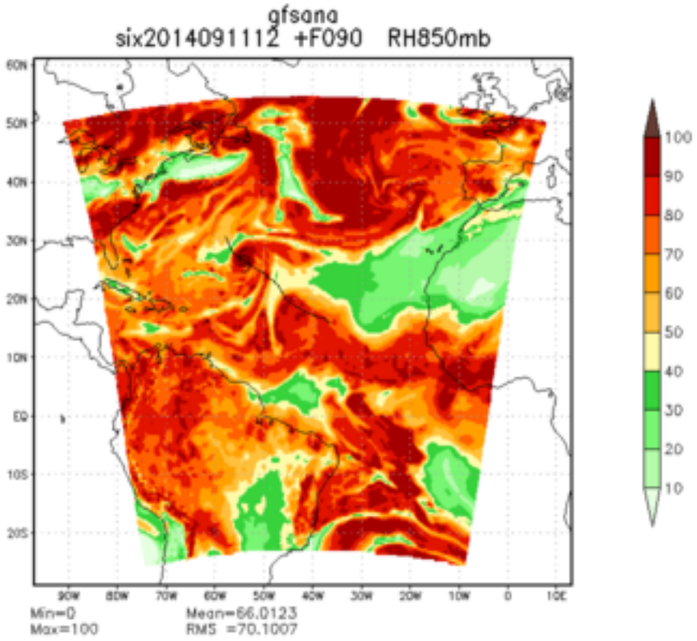
gfsana
six2014091112 +F090 RH850mb
Min=0
Max=100
Mean=66.0123
RMS =70.1007

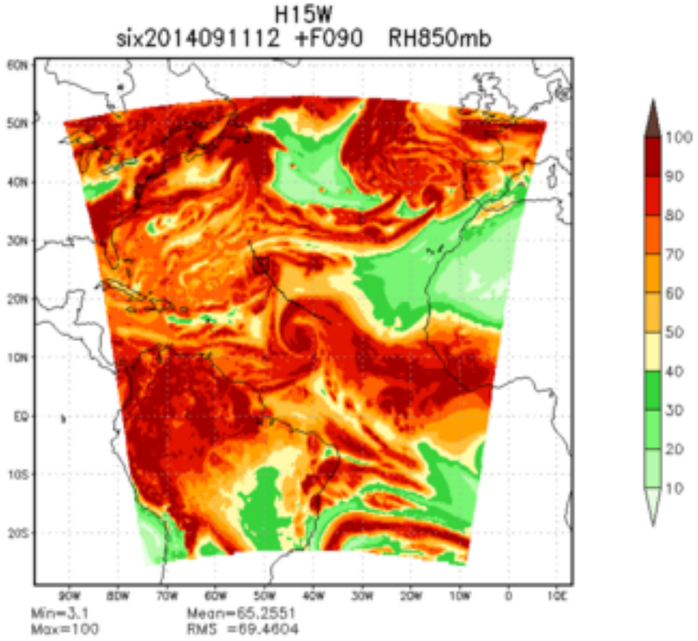
H15W
six2014091112 +F090 RH850mb
Min=3.1
Max=100
Mean=65.2551
RMS =69.4604

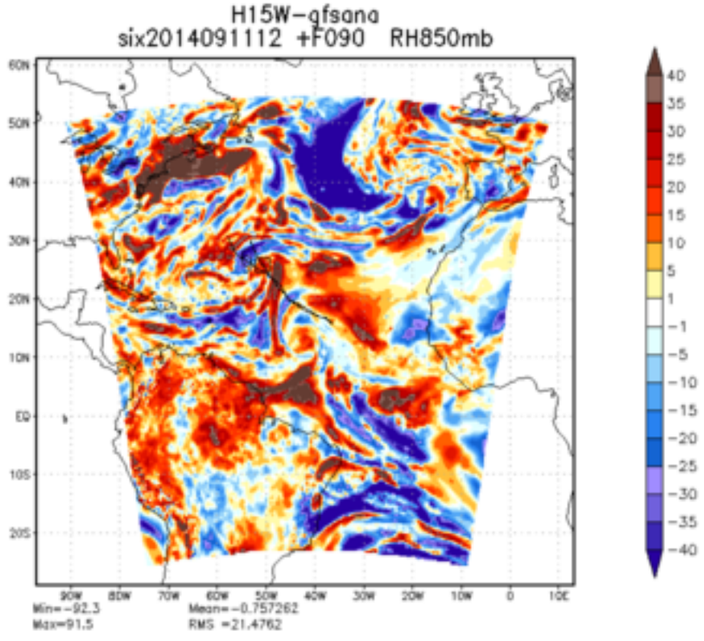
H15W-gfsana
six2014091112 +F090 RH850mb
Min=-92.3
Max=91.5
Mean=-0.757262
RMS =21.4762

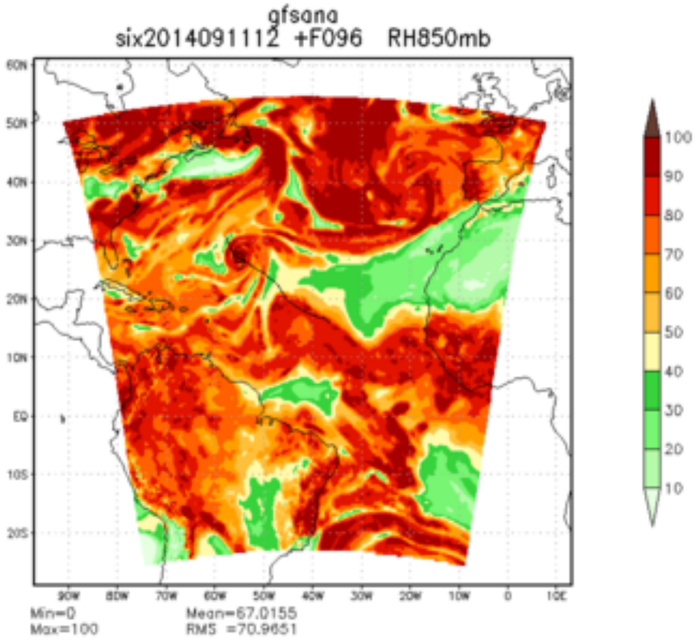
gfsana
six2014091112 +F096 RH850mb
Min=0
Max=100
Mean=67.0155
RMS =70.9651

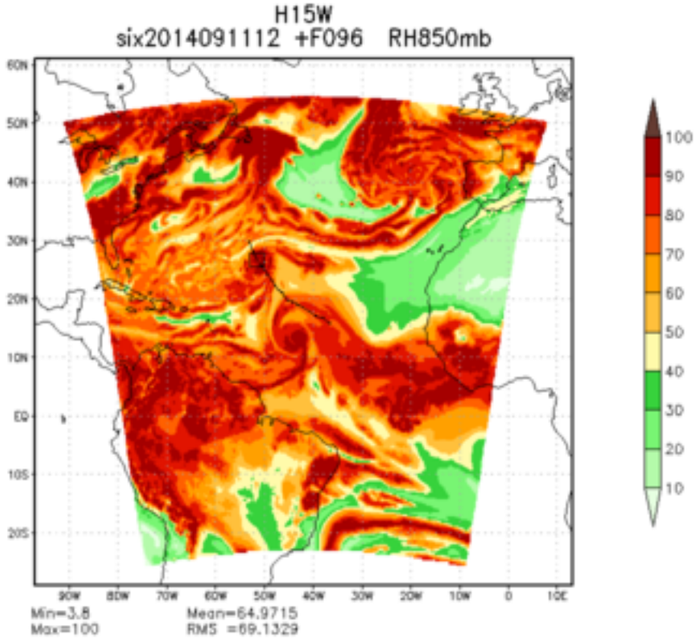
H15W
six2014091112 +F096 RH850mb
Min=3.8
Max=100
Mean=64.9715
RMS =69.1329

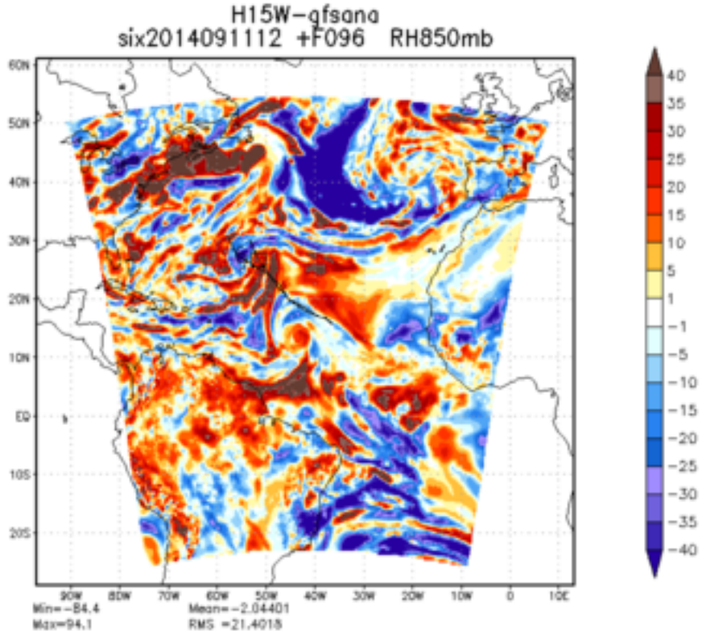
H15W-gfsana
six2014091112 +F096 RH850mb
Min=-84.4
Max=94.1
Mean=-2.04401
RMS =21.4018

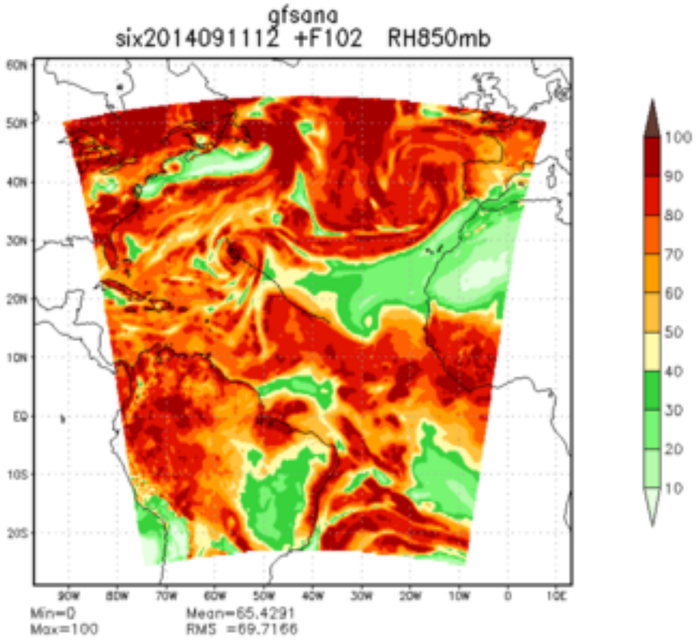
gfsana
six2014091112 +F102 RH850mb
Min=0
Max=100
Mean=65.4291
RMS =69.7166

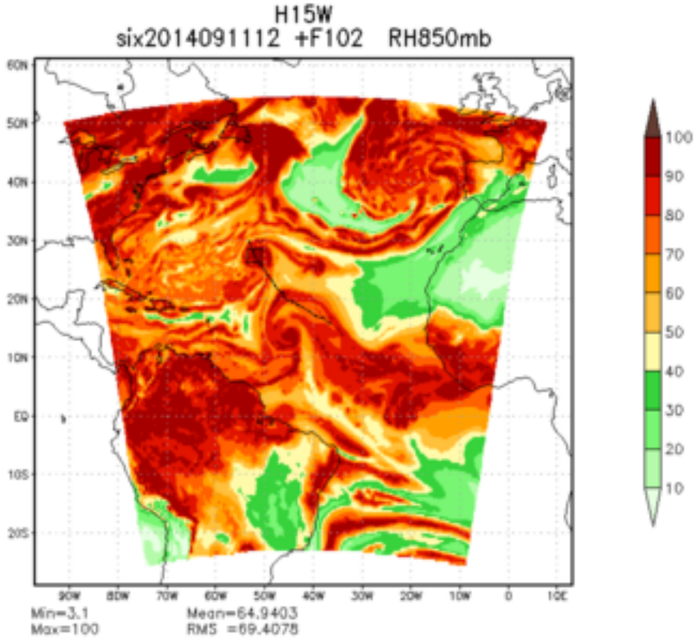
H15W
six2014091112 +F102 RH850mb
Min=3.1
Max=100
Mean=64.9403
RMS =69.4078

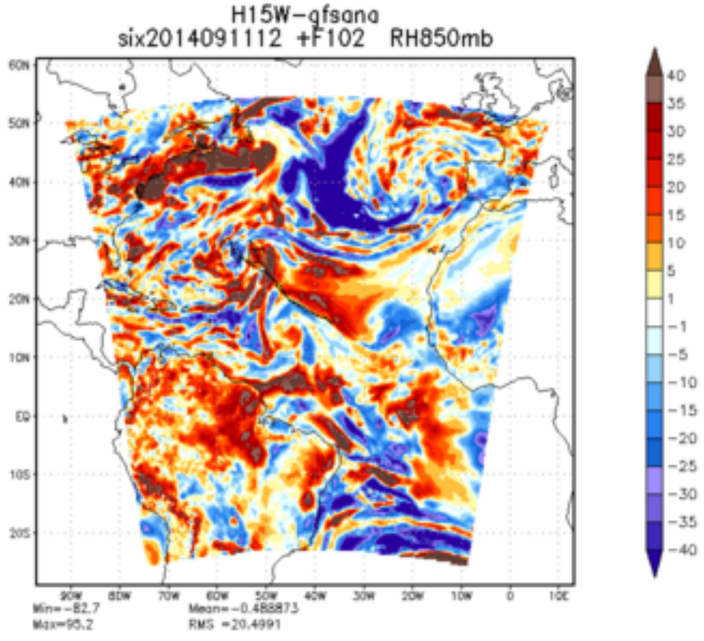
H15W-gfsana
six2014091112 +F102 RH850mb
Min=-82.7
Max=95.2
Mean=-0.488873
RMS =20.4991

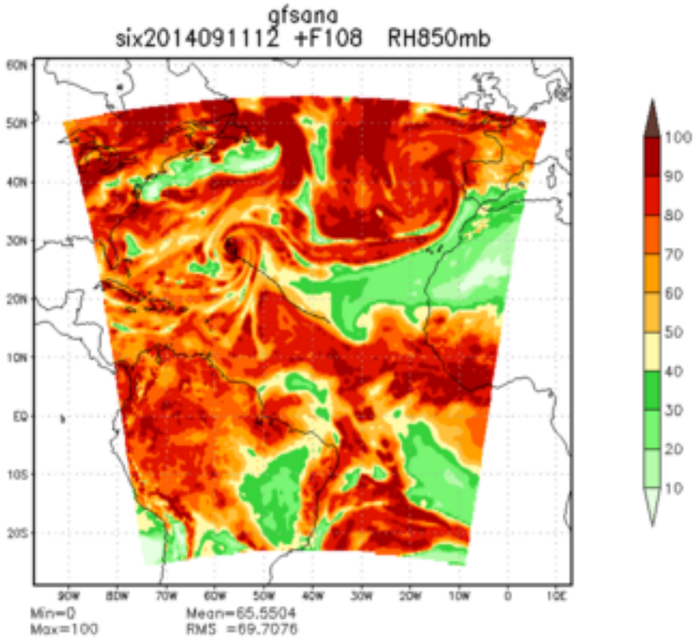
gfsana
six2014091112 +F108 RH850mb
Min=0
Max=100
Mean=65.5504
RMS =69.7076

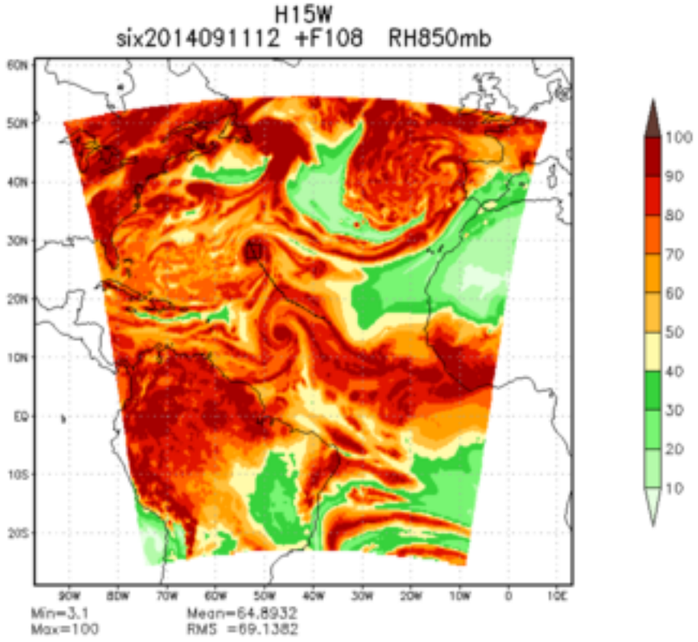
H15W
six2014091112 +F108 RH850mb
Min=3.1
Max=100
Mean=64.8932
RMS =69.1382

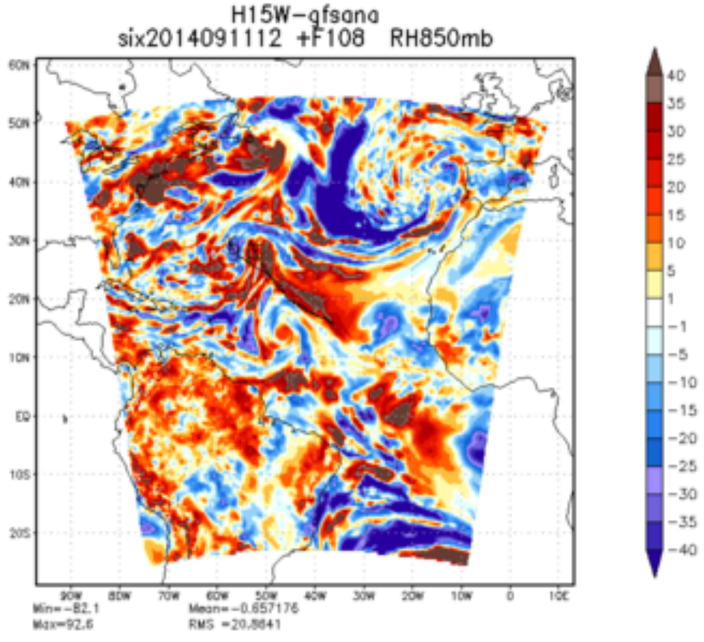
H15W-gfsana
six2014091112 +F108 RH850mb
Min=-82.1
Max=92.6
Mean=-0.657176
RMS =20.8841

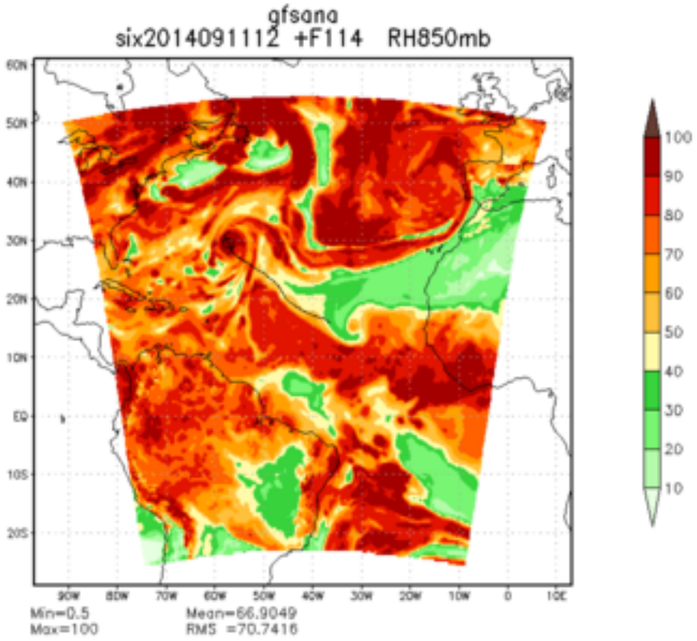
gfsana
six2014091112 +F114 RH850mb
Min=0.5
Max=100
Mean=66.9049
RMS =70.7416

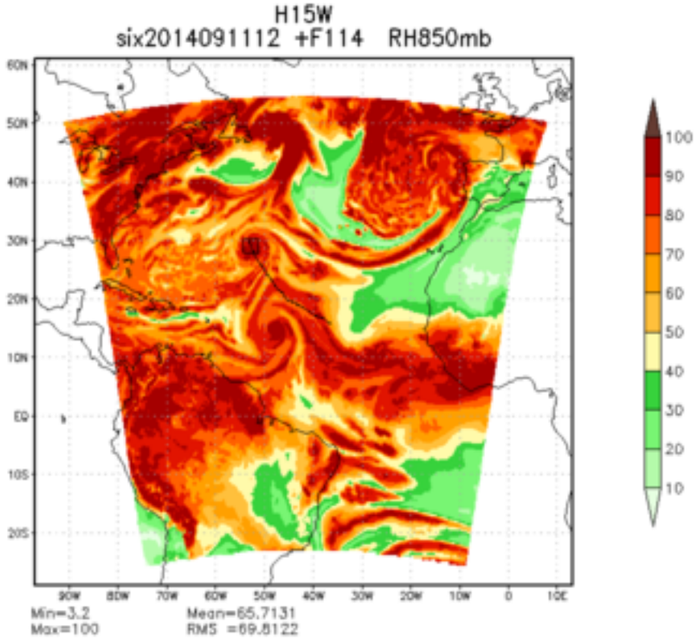
H15W
six2014091112 +F114 RH850mb
Min=3.2
Max=100
Mean=65.7131
RMS =69.8122

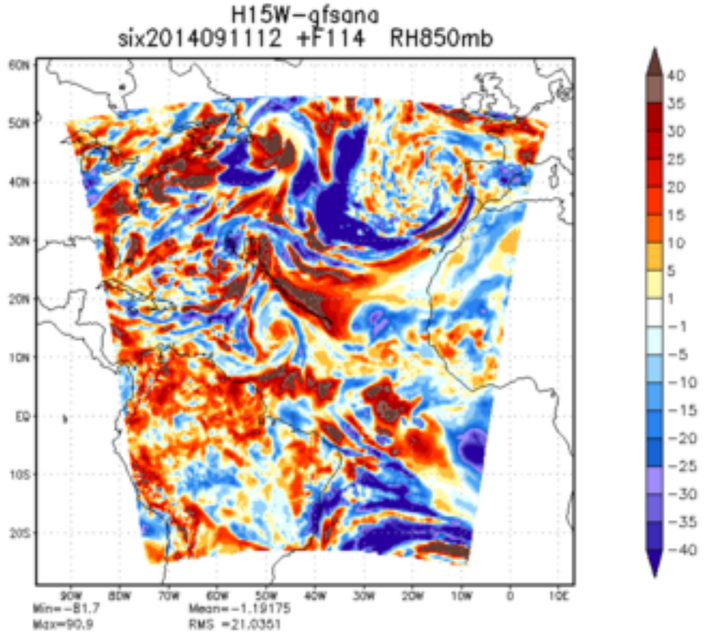
H15W-gfsana
six2014091112 +F114 RH850mb
Min=-81.7
Max=90.9
Mean=-1.19175
RMS =21.0351

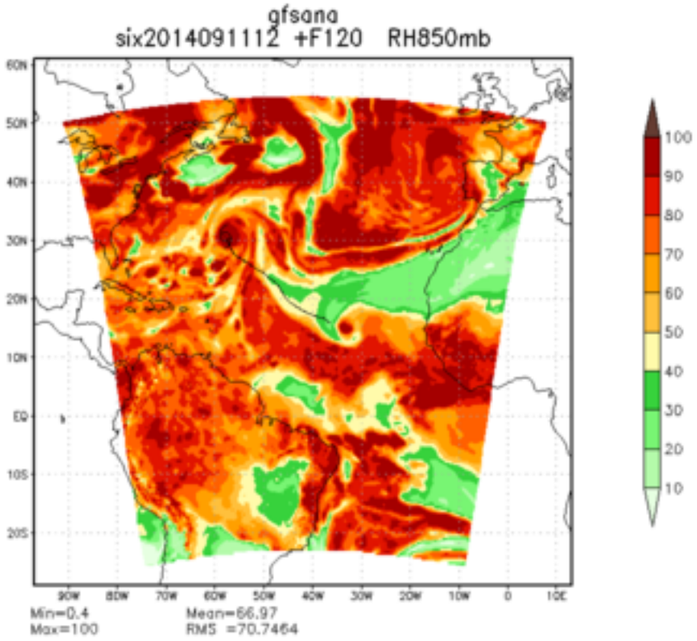
gfsana
six2014091112 +F120 RH850mb
Min=0.4
Max=100
Mean=66.97
RMS =70.7464

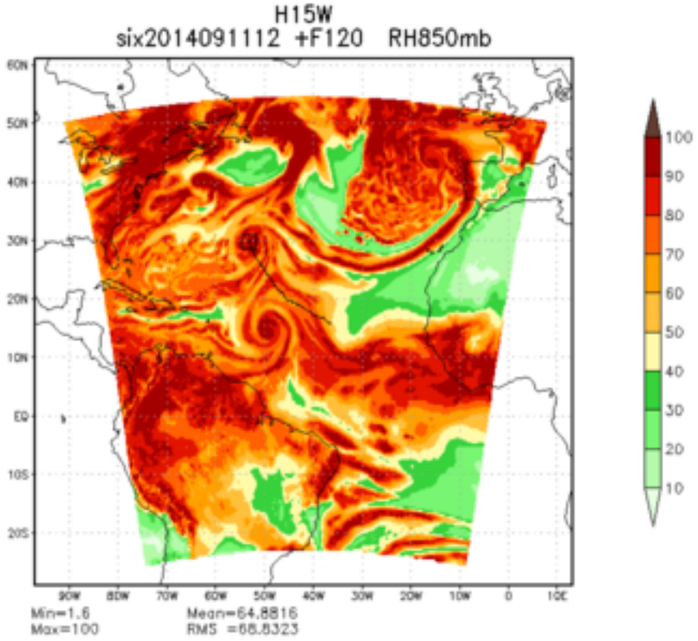
H15W
six2014091112 +F120 RH850mb
Min=1.6
Max=100
Mean=64.8816
RMS =68.8323

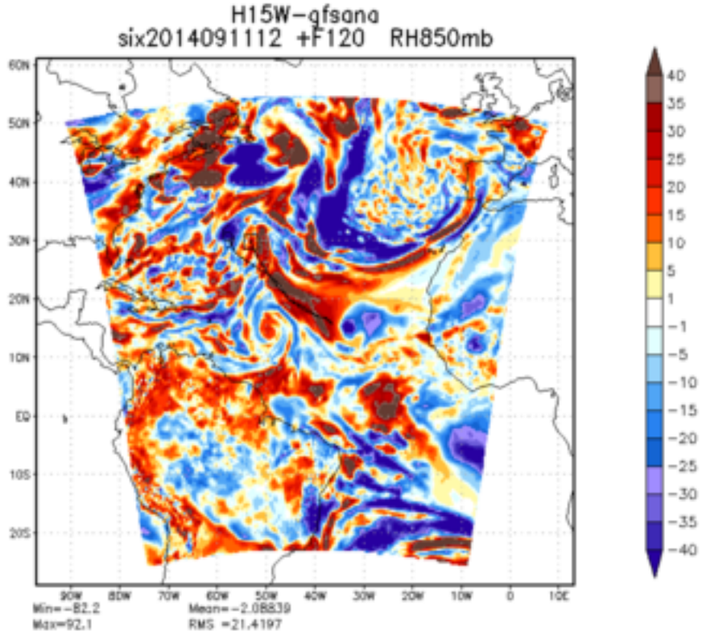
H15W-gfsana
six2014091112 +F120 RH850mb
Min=-82.2
Max=92.1
Mean=-2.08839
RMS =21.4197