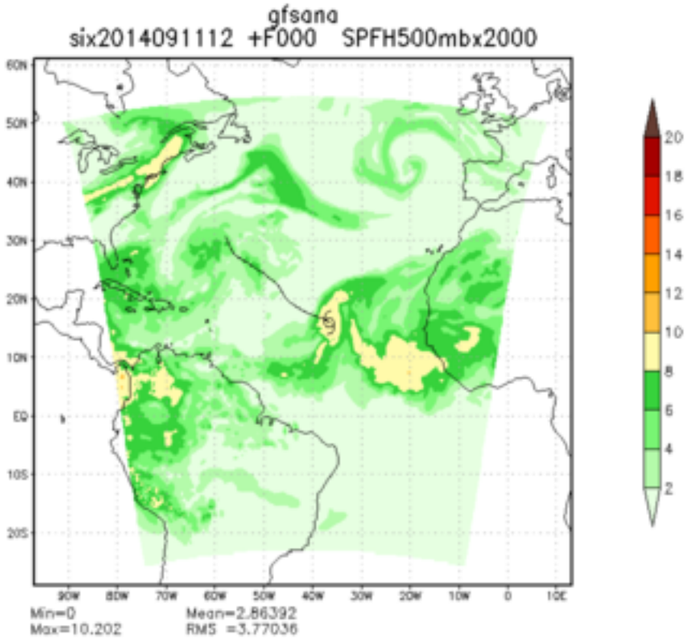
gfsana
six2014091112 +F000 SPFH500mbx2000
Min=0
Max=10.202
Mean=2.86392
RMS =3.77036

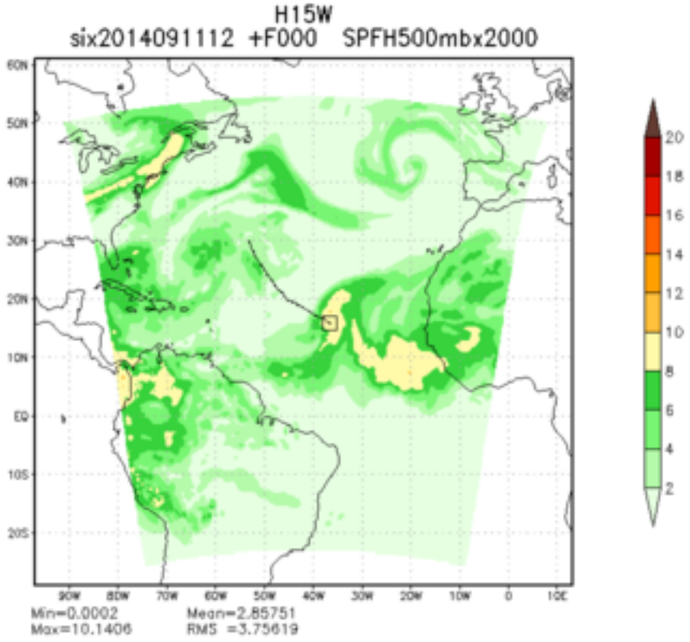
H15W
six2014091112 +F000 SPFH500mbx2000
Min=0.0002
Max=10.1406
Mean=2.85751
RMS =3.75619

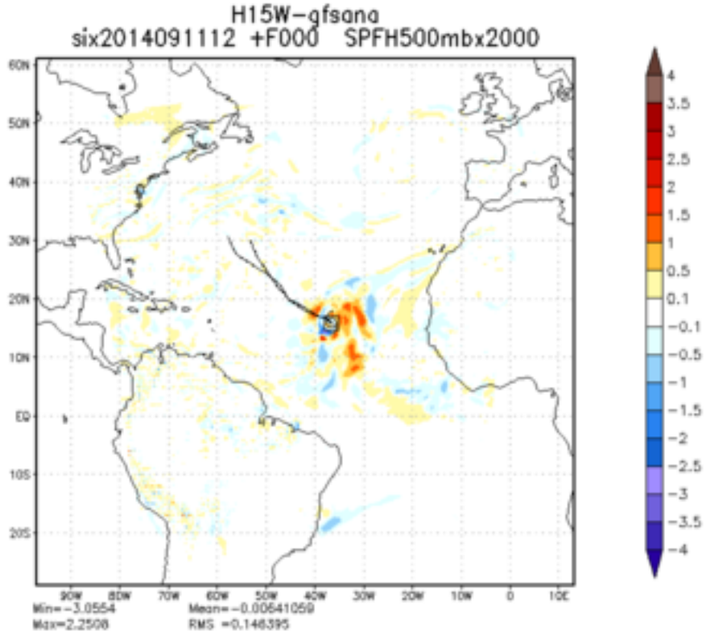
H15W-gfsana
six2014091112 +F000 SPFH500mbx2000
Min=-3.0554
Max=2.2508
Mean=-0.00641059
RMS =0.146395

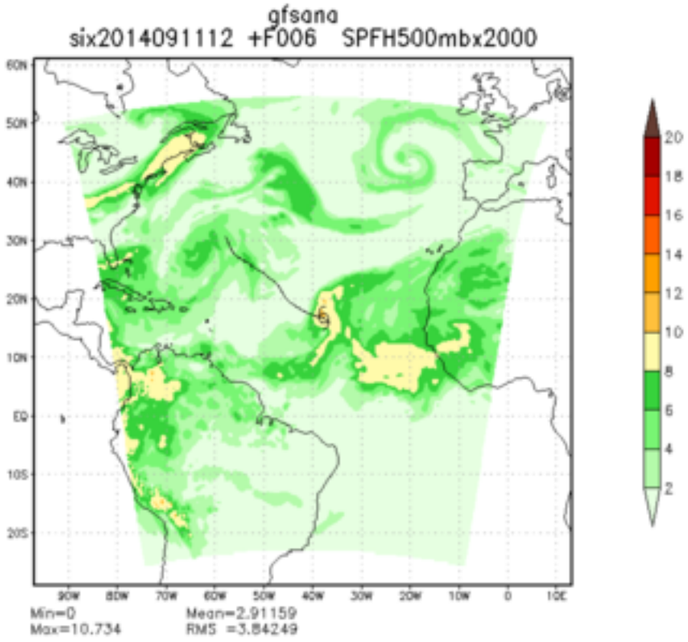
gfsana
six2014091112 +F006 SPFH500mbx2000
Min=0
Max=10.734
Mean=2.91159
RMS =3.84249

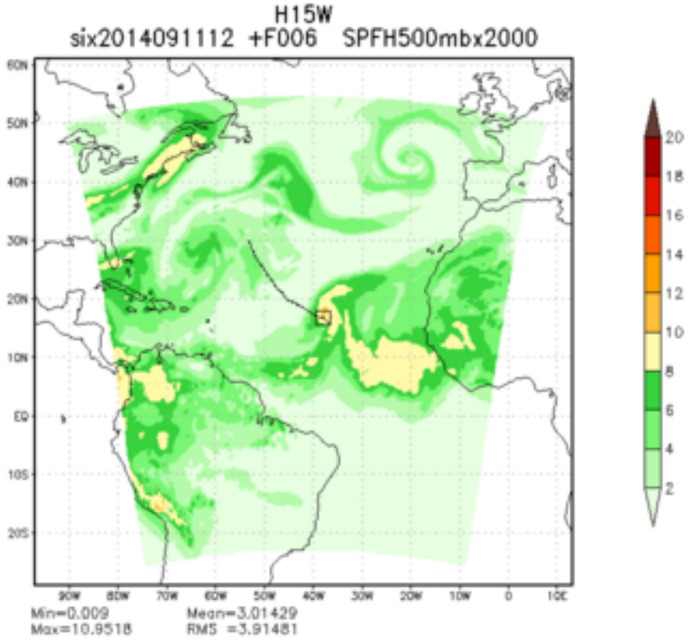
H15W
six2014091112 +F006 SPFH500mbx2000
Min=0.009
Max=10.9518
Mean=3.01429
RMS =3.91481

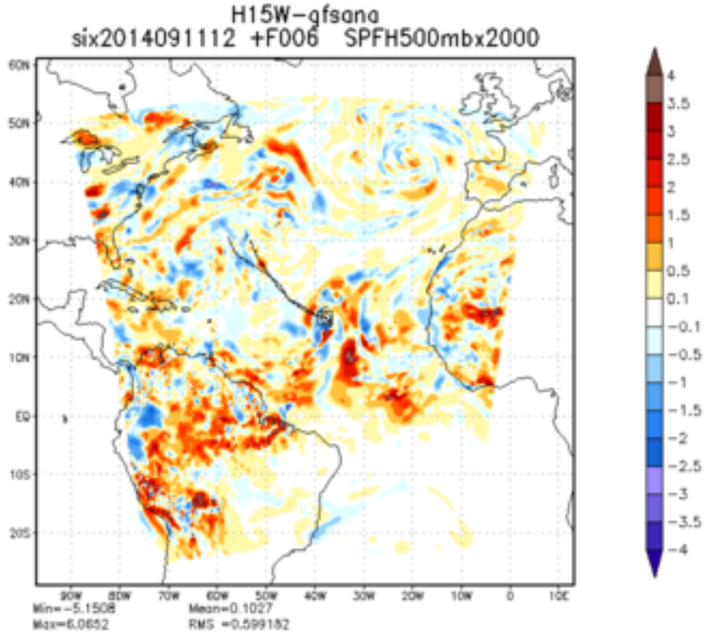
H15W-gfsana
six2014091112 +F006 SPFH500mbx2000
Min=-5.1508
Max=6.0652
Mean=0.1027
RMS =0.599182

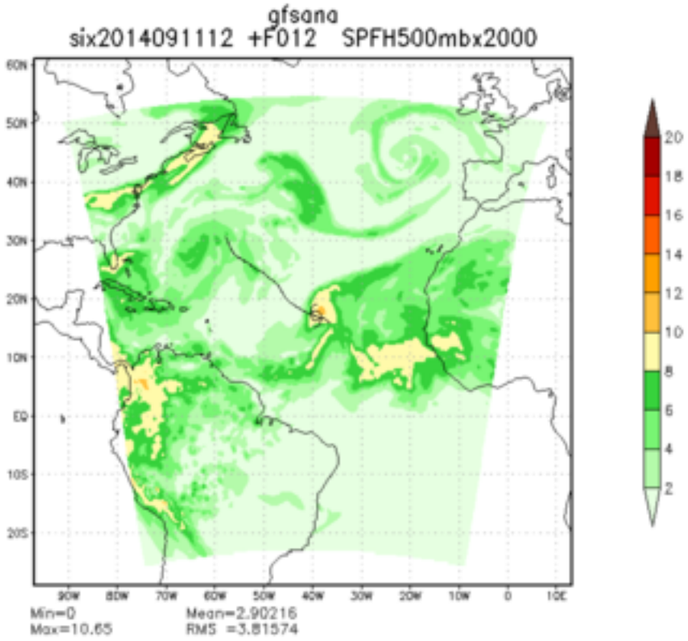
gfsana
six2014091112 +F012 SPFH500mbx2000
Min=0
Max=10.65
Mean=2.90216
RMS =3.81574

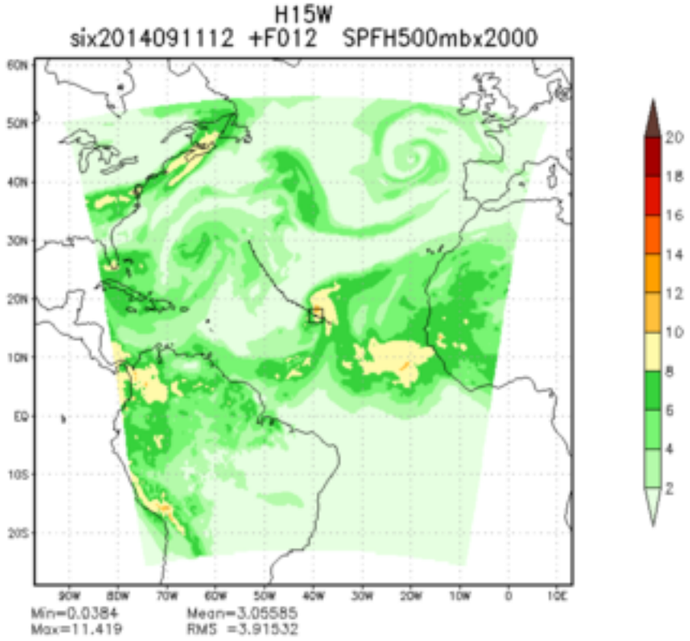
H15W
six2014091112 +F012 SPFH500mbx2000
Min=0.0384
Max=11.419
Mean=3.05585
RMS =3.91532

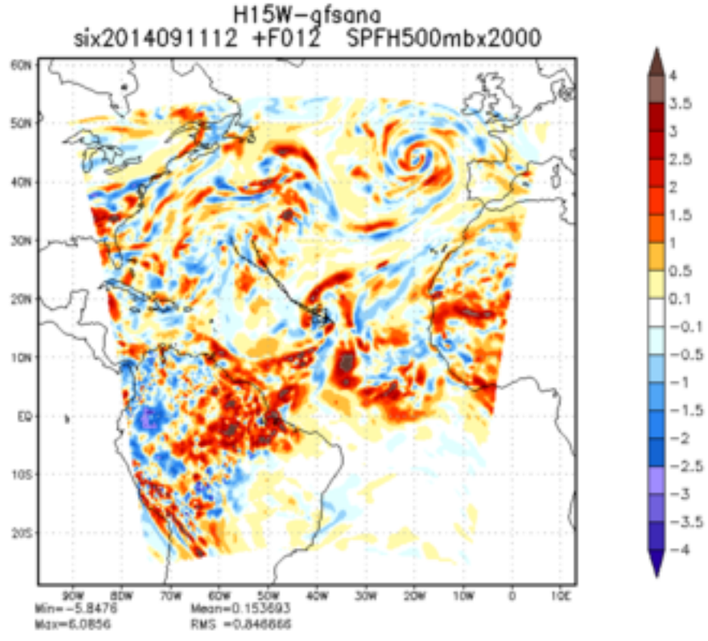
H15W-gfsana
six2014091112 +F012 SPFH500mbx2000
Min=-5.8476
Max=6.0856
Mean=0.153693
RMS =0.846666

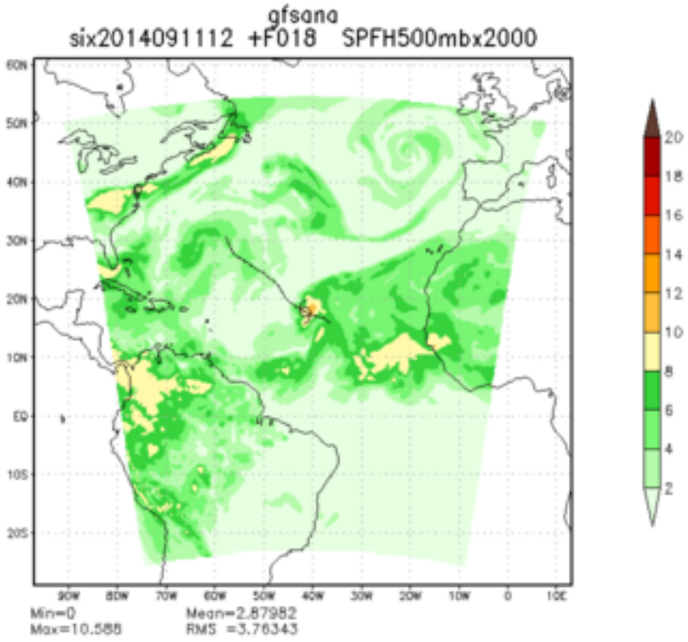
gfsana
six2014091112 +F018 SPFH500mbx2000
Min=0
Max=10.588
Mean=2.87982
RMS =3.76343

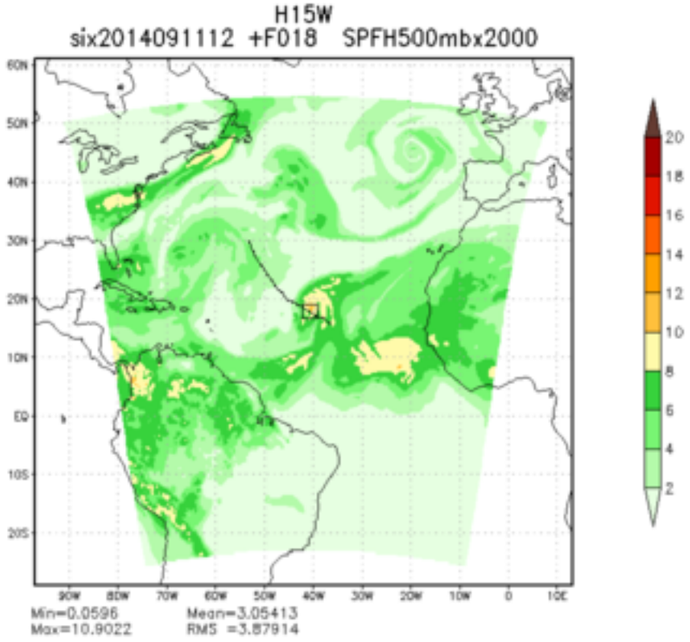
H15W
six2014091112 +F018 SPFH500mbx2000
Min=0.0596
Max=10.9022
Mean=3.05413
RMS =3.87914

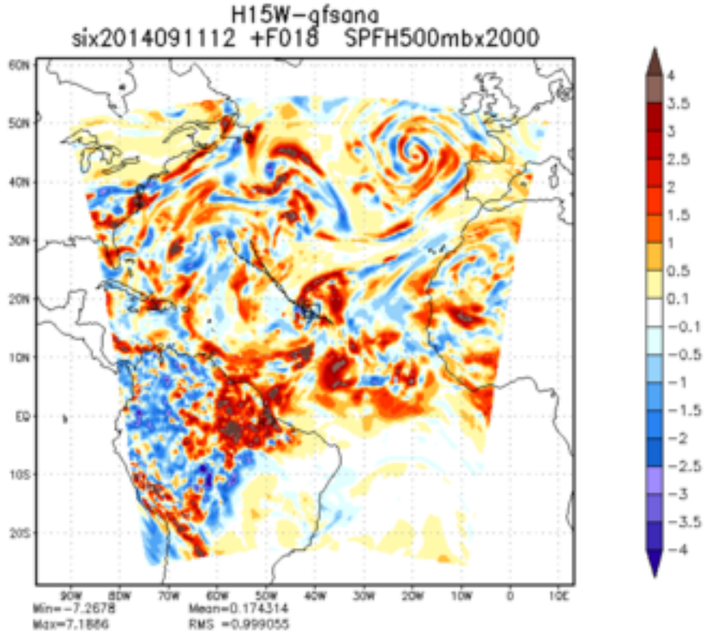
H15W-gfsana
six2014091112 +F018 SPFH500mbx2000
Min=-7.2678
Max=7.1886
Mean=0.174314
RMS =0.999055

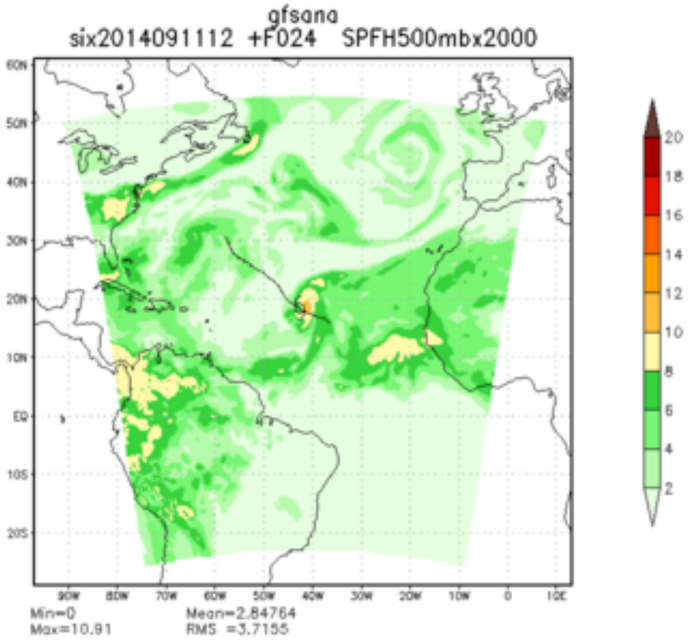
gfsana
six2014091112 +F024 SPFH500mbx2000
Min=0
Max=10.91
Mean=2.84764
RMS =3.7155

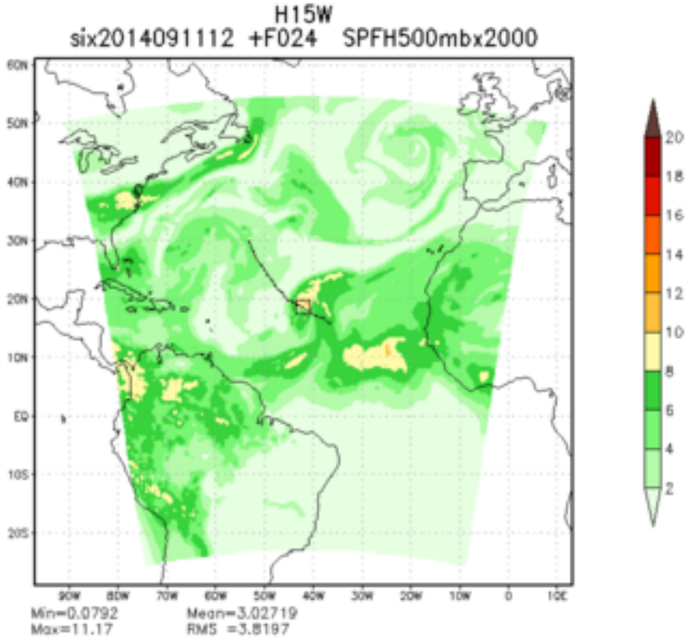
H15W
six2014091112 +F024 SPFH500mbx2000
Min=0.0792
Max=11.17
Mean=3.02719
RMS =3.8197

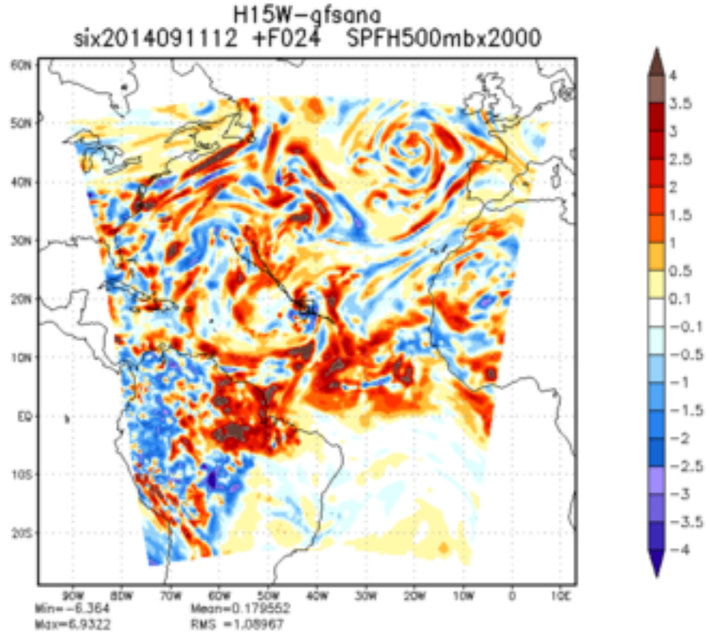
H15W-gfsana
six2014091112 +F024 SPFH500mbx2000
Min=-6.364
Max=6.9322
Mean=0.179552
RMS =1.08967

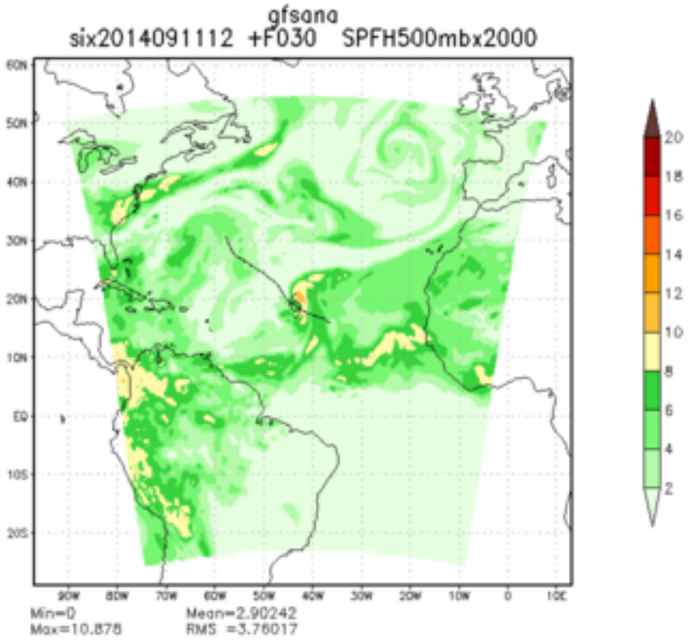
gfsana
six2014091112 +F030 SPFH500mbx2000
Min=0
Max=10.878
Mean=2.90242
RMS =3.76017

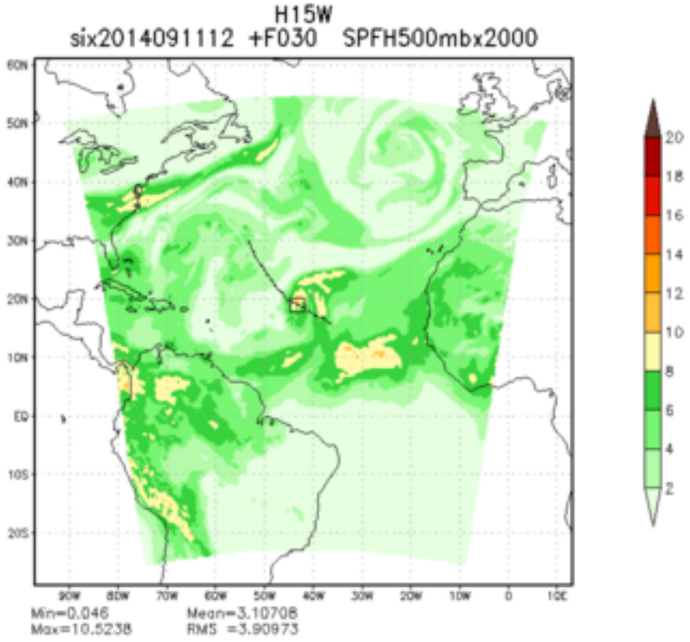
H15W
six2014091112 +F030 SPFH500mbx2000
Min=0.046
Max=10.5238
Mean=3.10708
RMS =3.90973

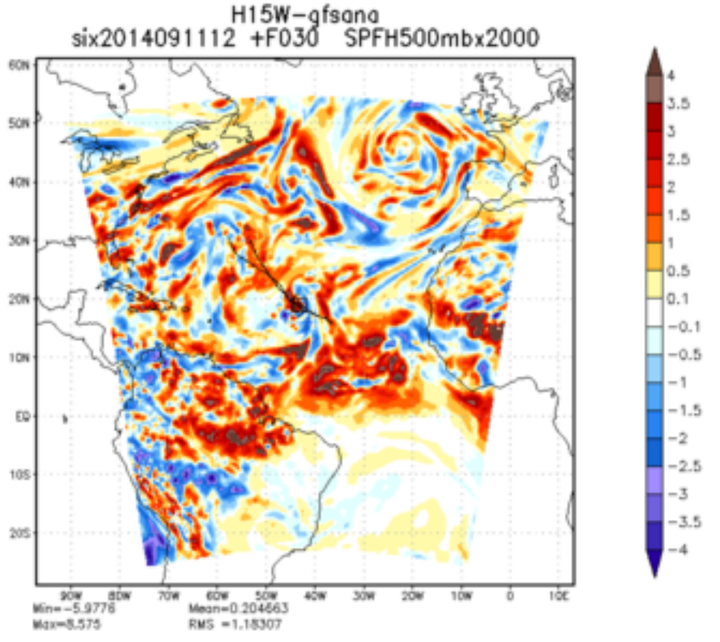
H15W-gfsana
six2014091112 +F030 SPFH500mbx2000
Min=-5.9776
Max=8.575
Mean=0.204663
RMS =1.18307

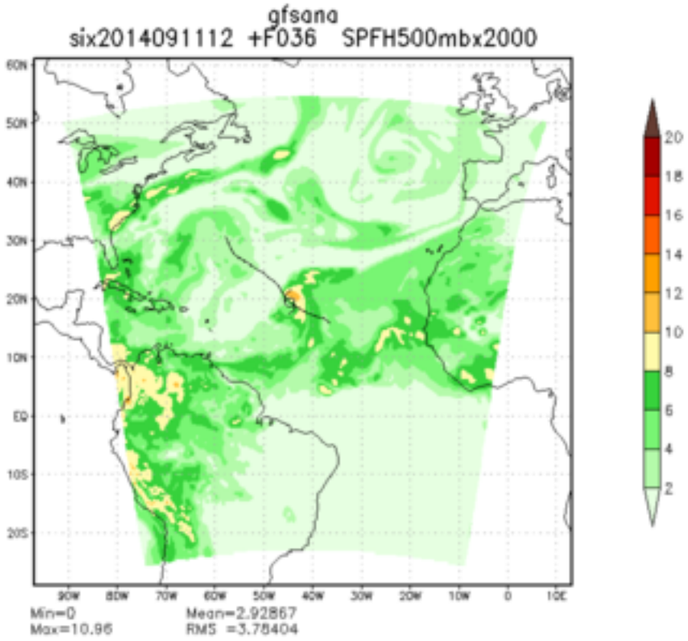
gfsana
six2014091112 +F036 SPFH500mbx2000
Min=0
Max=10.96
Mean=2.92867
RMS =3.78404

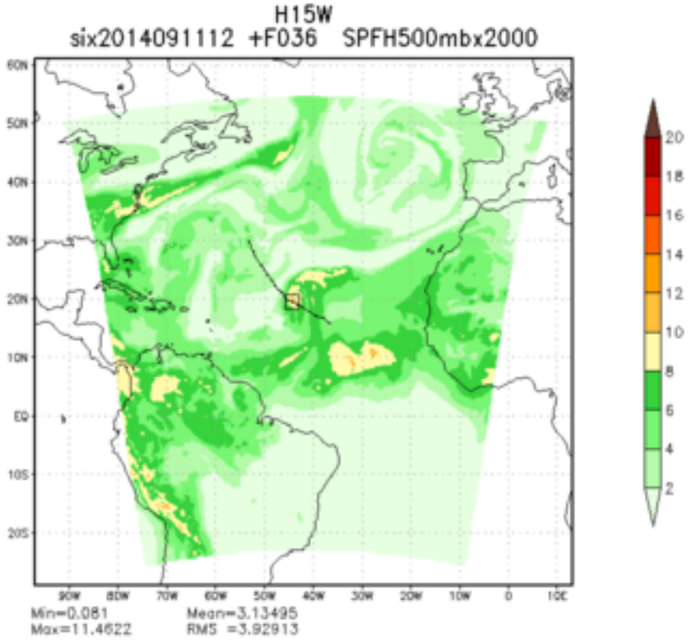
H15W
six2014091112 +F036 SPFH500mbx2000
Min=0.081
Max=11.4622
Mean=3.13495
RMS =3.92913

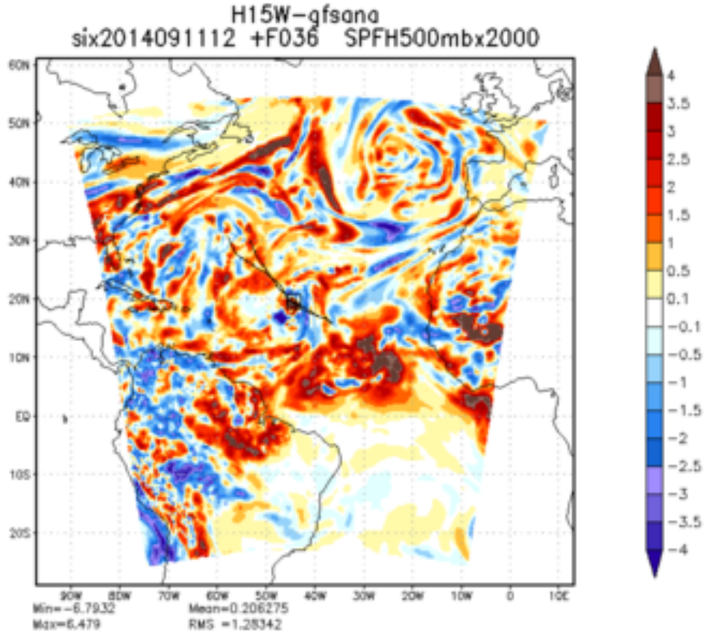
H15W-gfsana
six2014091112 +F036 SPFH500mbx2000
Min=-6.7932
Max=6.479
Mean=0.206275
RMS =1.28342

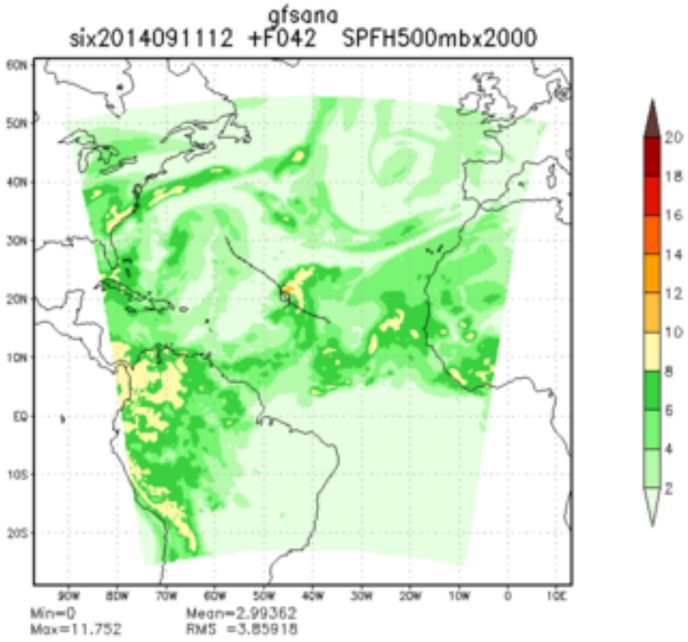
gfsana
six2014091112 +F042 SPFH500mbx2000
Min=0
Max=11.752
Mean=2.99362
RMS =3.85918

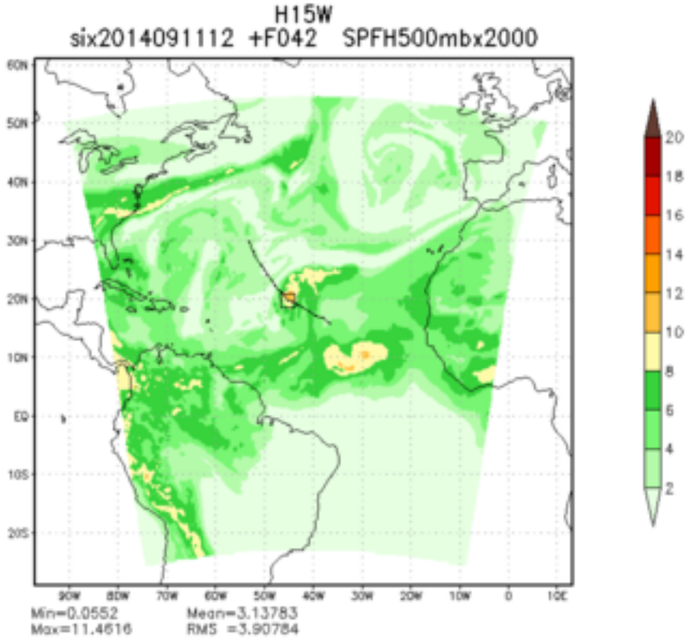
H15W
six2014091112 +F042 SPFH500mbx2000
Min=0.0552
Max=11.4616
Mean=3.13783
RMS =3.90784

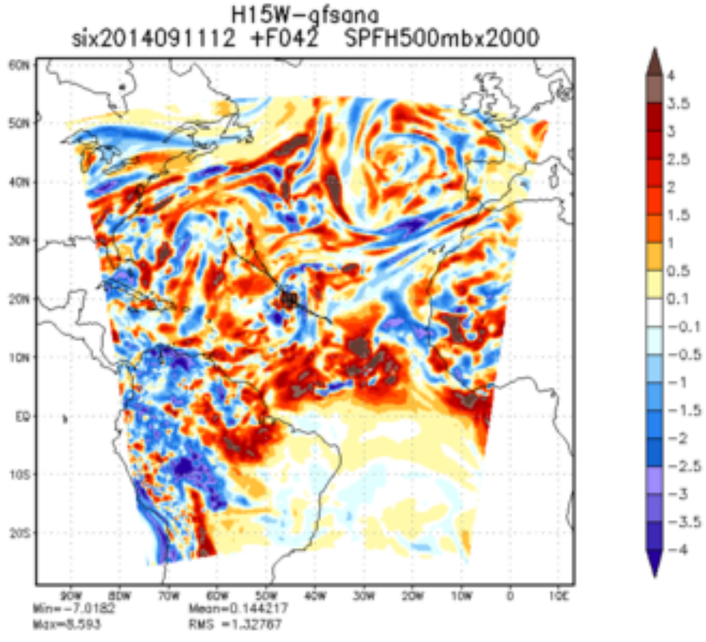
H15W-gfsana
six2014091112 +F042 SPFH500mbx2000
Min=-7.0182
Max=8.593
Mean=0.144217
RMS =1.32767

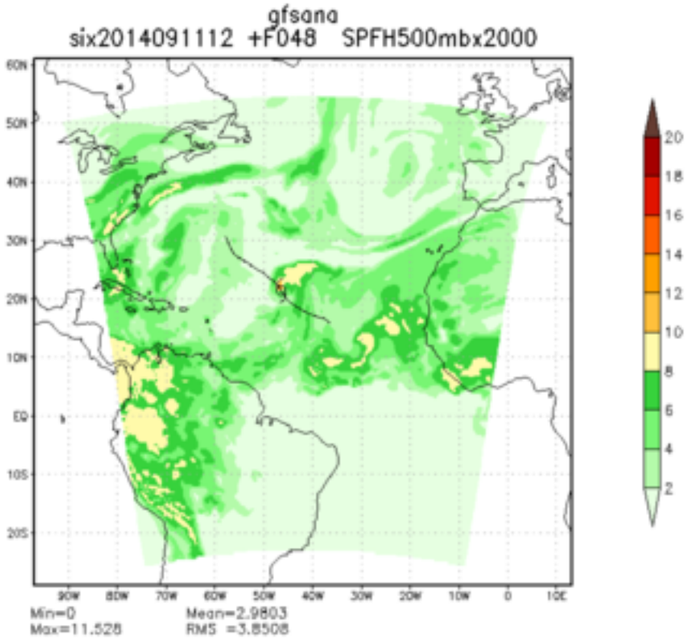
gfsana
six2014091112 +F048 SPFH500mbx2000
Min=0
Max=11.528
Mean=2.9803
RMS =3.8508

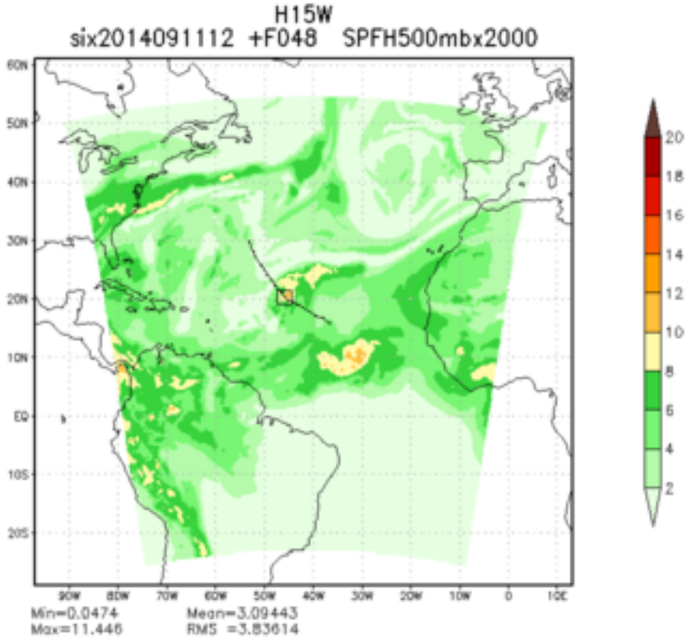
H15W
six2014091112 +F048 SPFH500mbx2000
Min=0.0474
Max=11.446
Mean=3.09443
RMS =3.83614

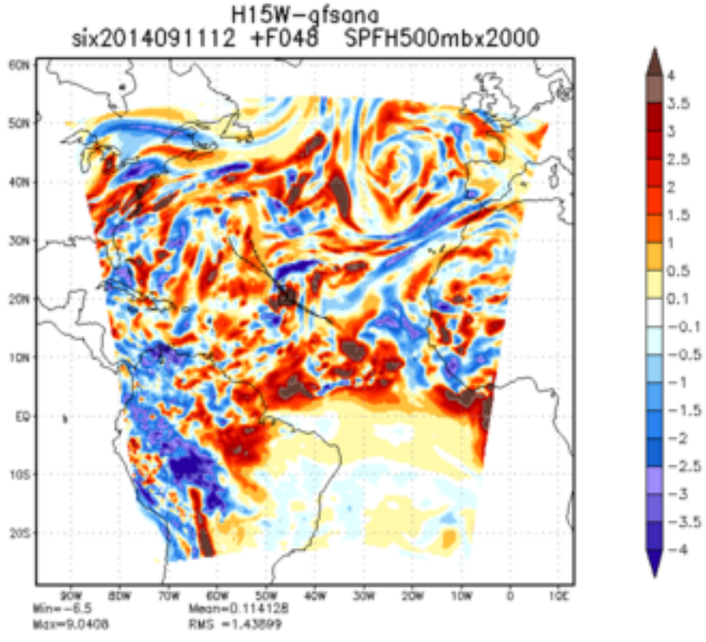
H15W-gfsana
six2014091112 +F048 SPFH500mbx2000
Min=-6.5
Max=9.0408
Mean=0.114128
RMS =1.43899

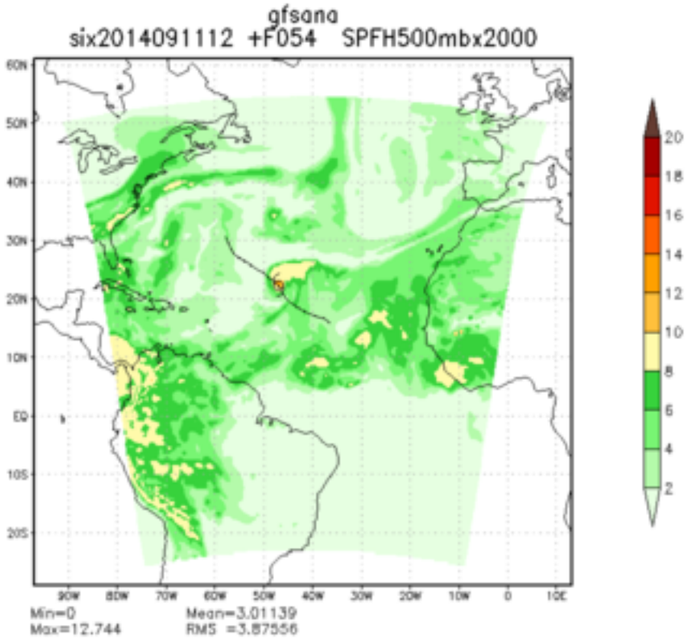
gfsana
six2014091112 +F054 SPFH500mbx2000
Min=0
Max=12.744
Mean=3.01139
RMS =3.87556

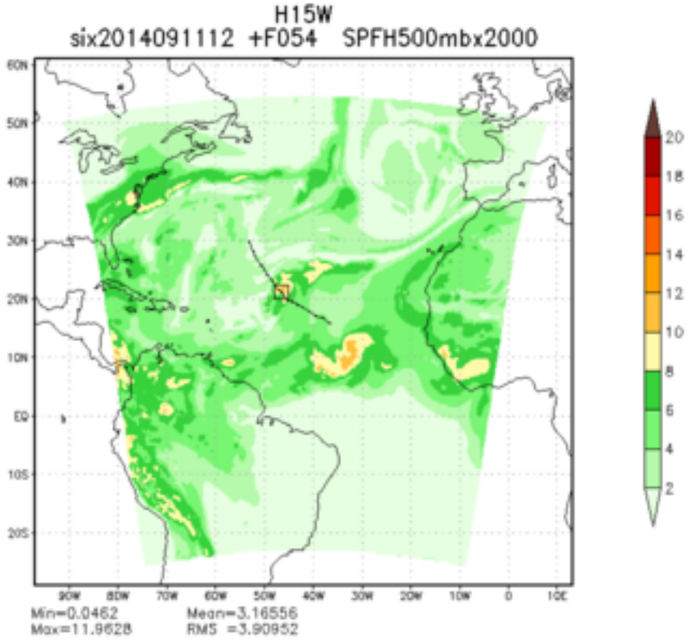
H15W
six2014091112 +F054 SPFH500mbx2000
Min=0.0462
Max=11.9628
Mean=3.16556
RMS =3.90952

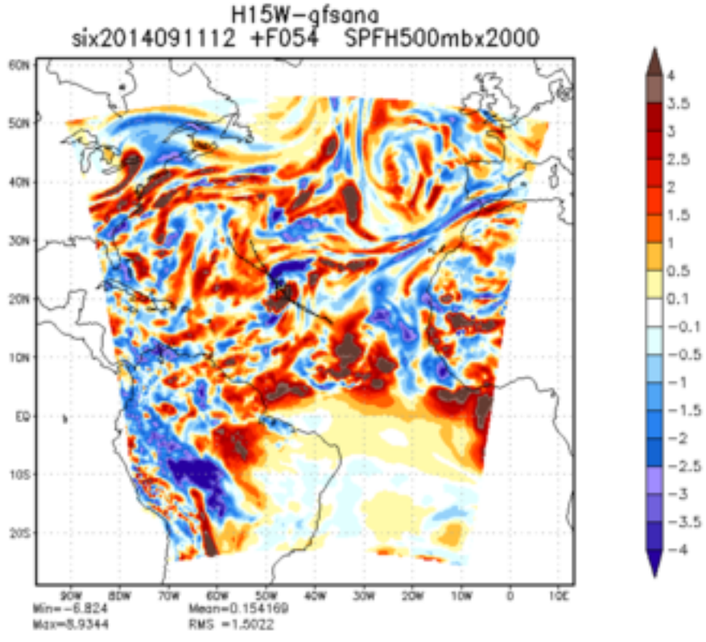
H15W-gfsana
six2014091112 +F054 SPFH500mbx2000
Min=-6.824
Max=5.9344
Mean=0.154169
RMS =1.5022

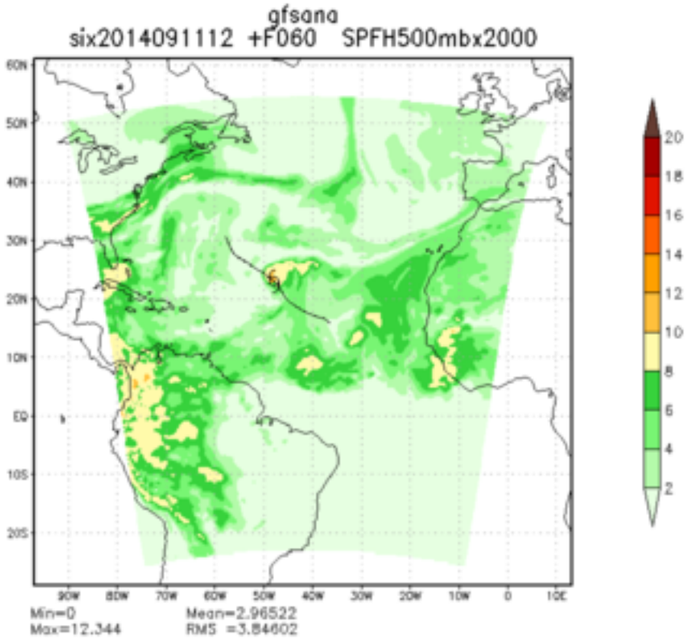
gfsana
six2014091112 +F060 SPFH500mbx2000
Min=0
Max=12.344
Mean=2.96522
RMS =3.84602

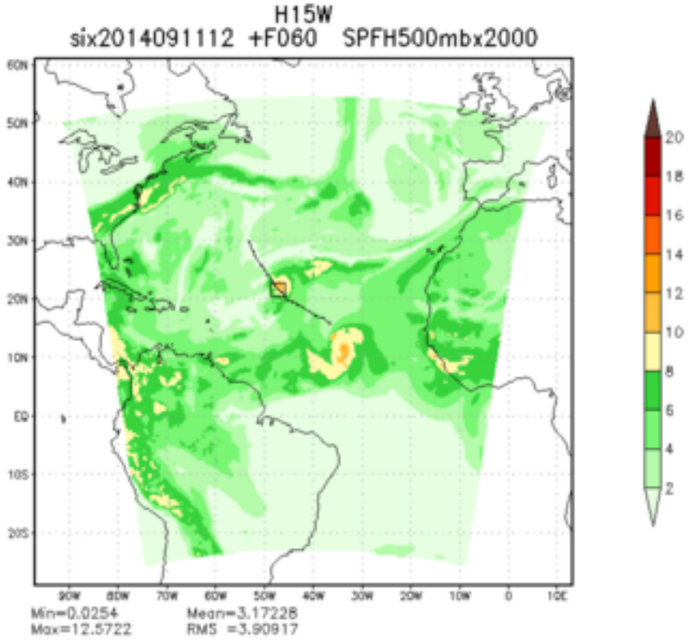
H15W
six2014091112 +F060 SPFH500mbx2000
Min=0.0254
Max=12.5722
Mean=3.17228
RMS =3.90917

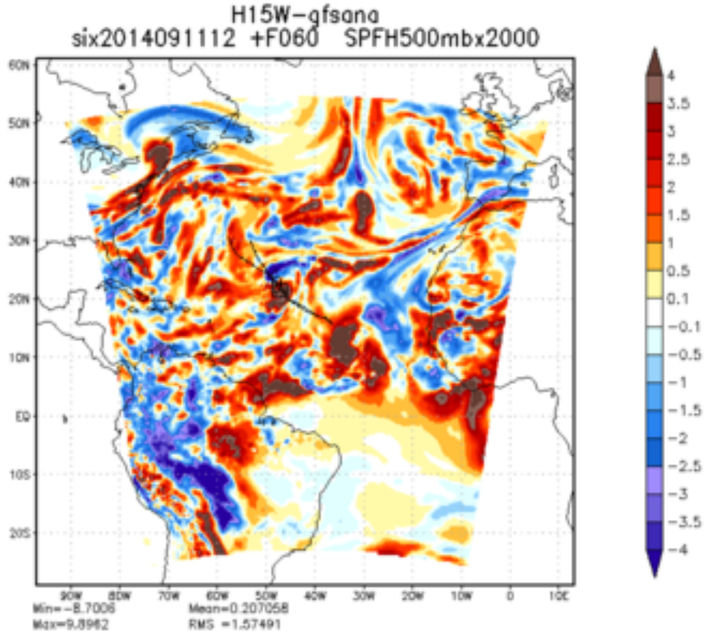
H15W-gfsana
six2014091112 +F060 SPFH500mbx2000
Min=-8.7006
Max=9.8962
Mean=0.207058
RMS =1.57491

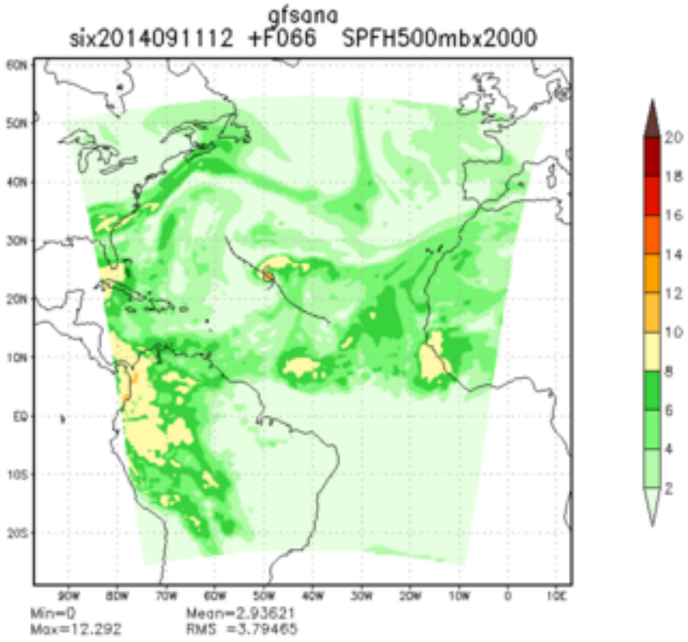
gfsana
six2014091112 +F066 SPFH500mbx2000
Min=0
Max=12.292
Mean=2.93621
RMS =3.79465

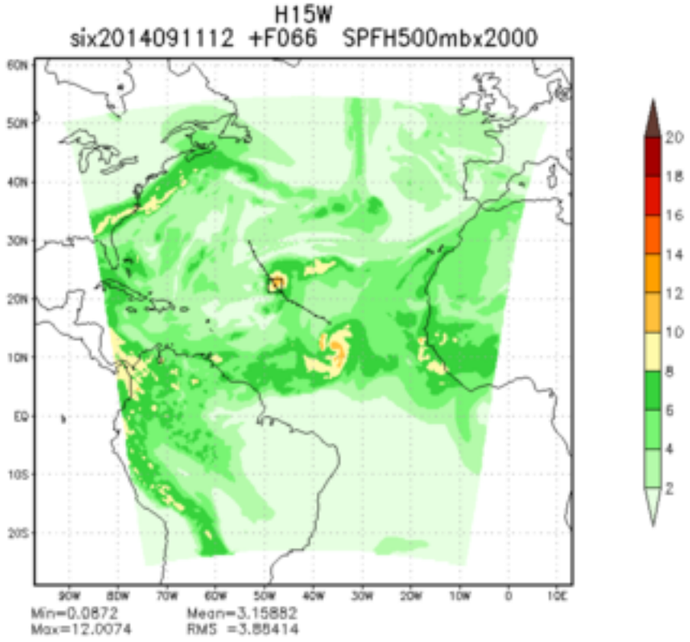
H15W
six2014091112 +F066 SPFH500mbx2000
Min=0.0872
Max=12.0074
Mean=3.15882
RMS =3.88414

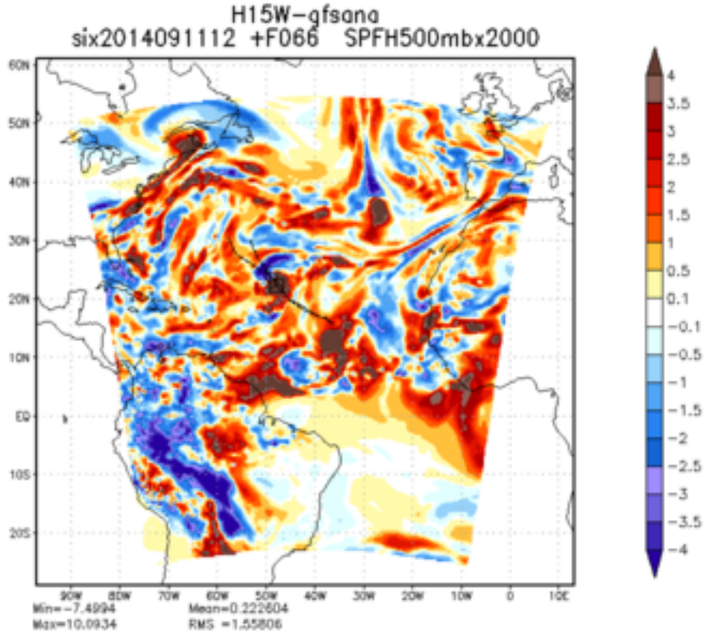
H15W-gfsana
six2014091112 +F066 SPFH500mbx2000
Min=-7.4994
Max=10.0934
Mean=0.222604
RMS =1.55806

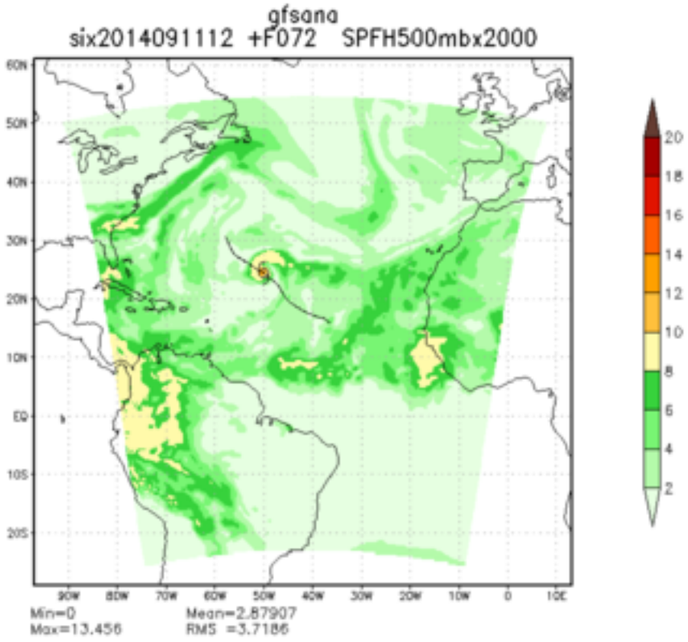
gfsana
six2014091112 +F072 SPFH500mbx2000
Min=0
Max=13.456
Mean=2.87907
RMS =3.7186

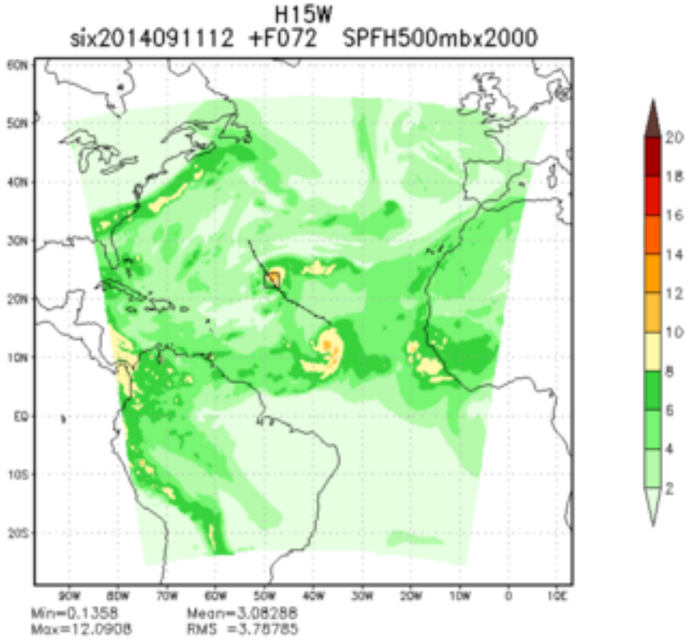
H15W
six2014091112 +F072 SPFH500mbx2000
Min=0.1358
Max=12.0908
Mean=3.08288
RMS =3.78785

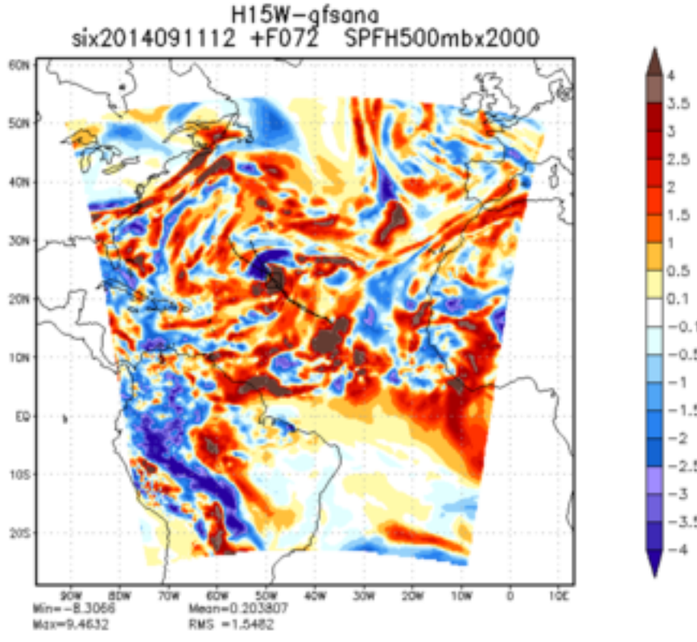
H15W-gfsana
six2014091112 +F072 SPFH500mbx2000
Min=-8.3066
Max=9.4632
Mean=0.203807
RMS =1.5482

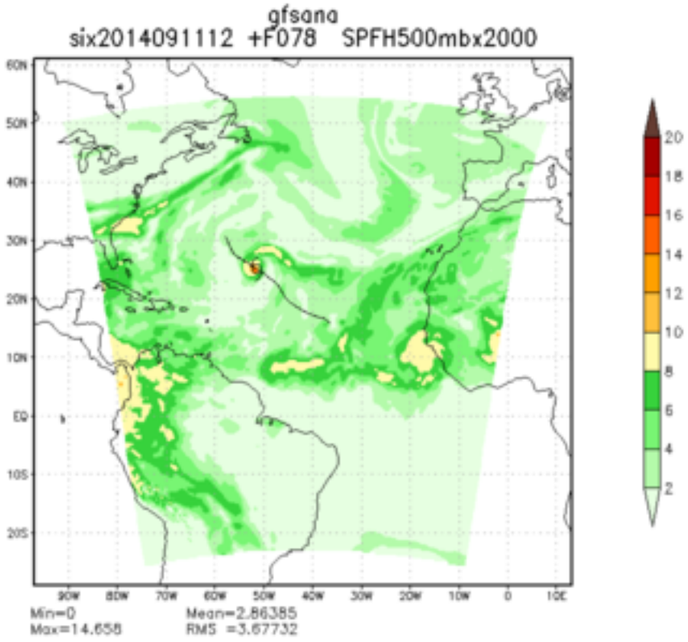
gfsana
six2014091112 +F078 SPFH500mbx2000
Min=0
Max=14.658
Mean=2.86385
RMS =3.67732

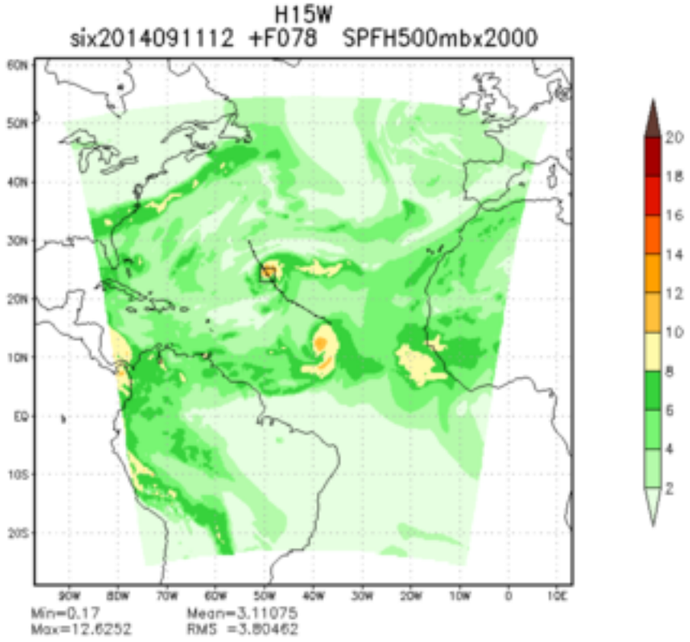
H15W
six2014091112 +F078 SPFH500mbx2000
Min=0.17
Max=12.6252
Mean=3.11075
RMS =3.80462

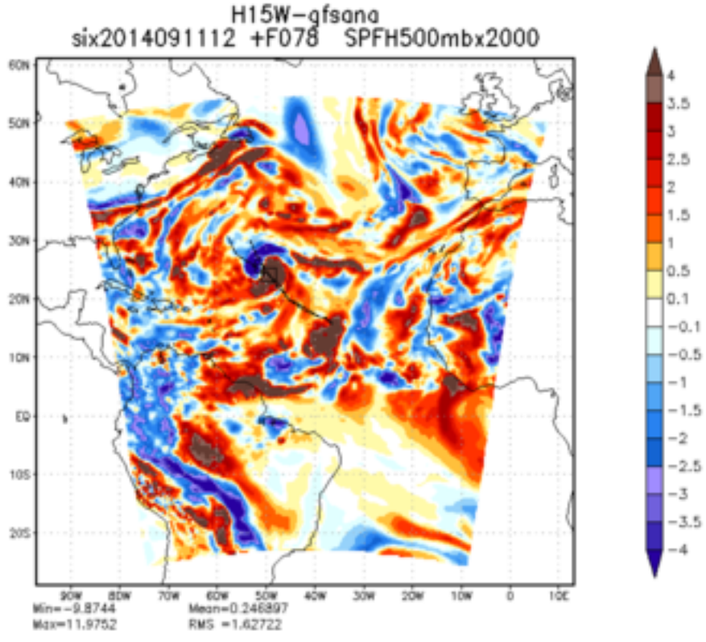
H15W-gfsana
six2014091112 +F078 SPFH500mbx2000
Min=-9.8744
Max=11.9752
Mean=0.246897
RMS =1.62722

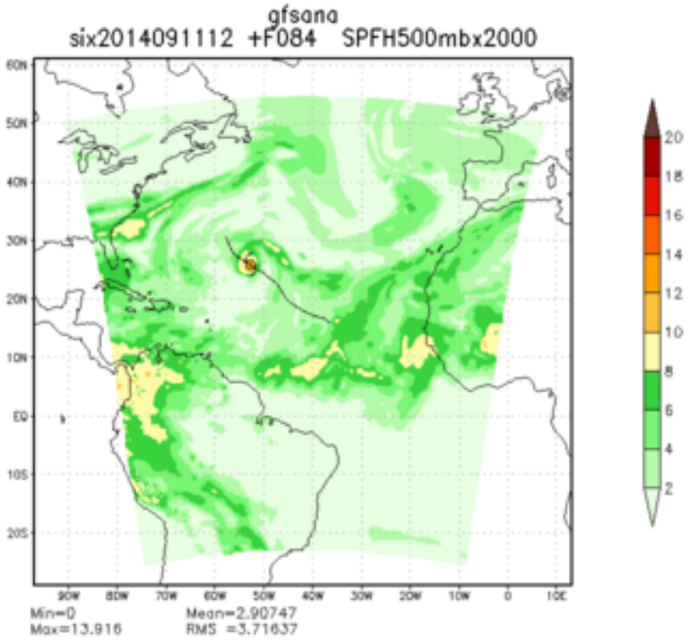
gfsana
six2014091112 +F084 SPFH500mbx2000
Min=0
Max=13.916
Mean=2.90747
RMS =3.71637

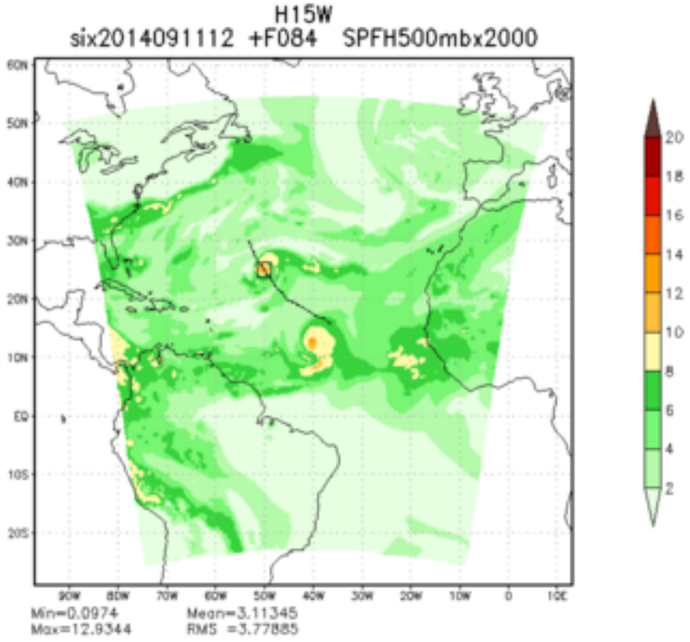
H15W
six2014091112 +F084 SPFH500mbx2000
Min=0.0974
Max=12.9344
Mean=3.11345
RMS =3.77885

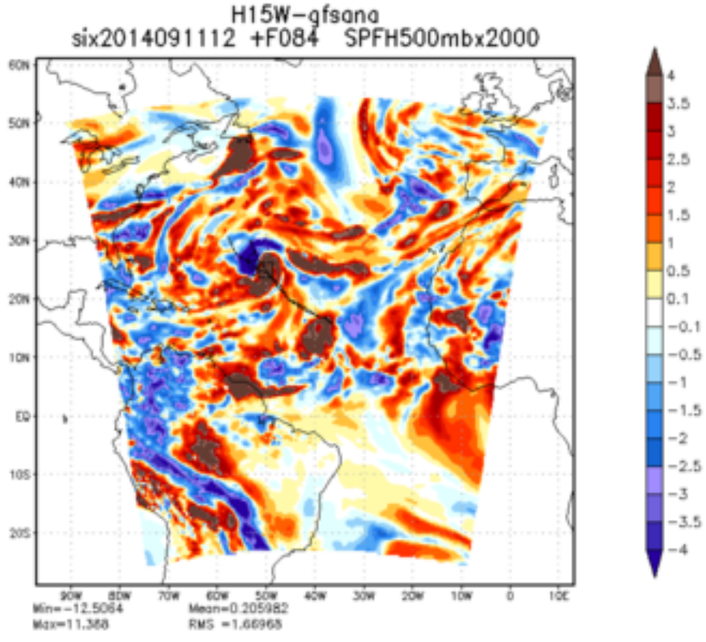
H15W-gfsana
six2014091112 +F084 SPFH500mbx2000
Min=-12.5064
Max=11.388
Mean=0.205982
RMS =1.66968

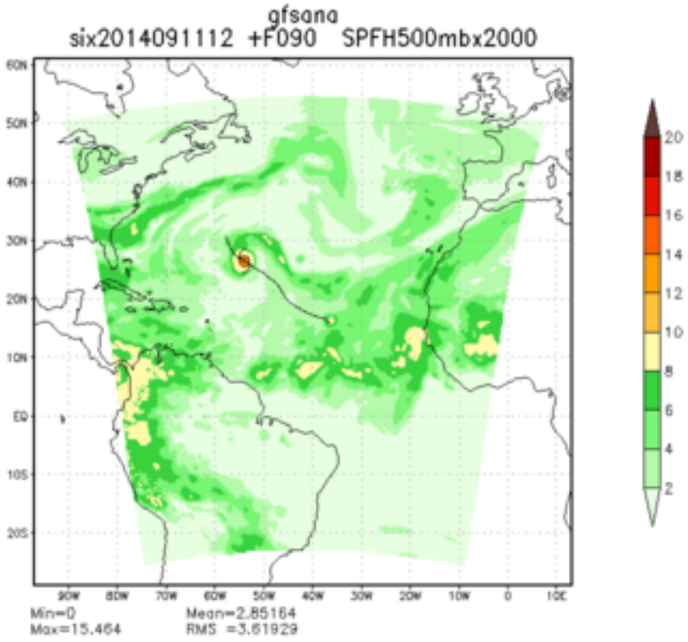
gfsana
six2014091112 +F090 SPFH500mbx2000
Min=0
Max=15.464
Mean=2.85164
RMS =3.61929

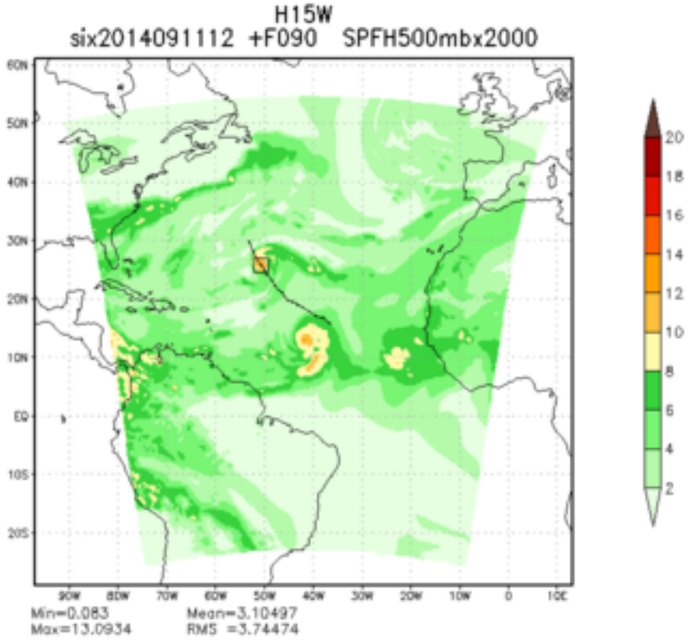
H15W
six2014091112 +F090 SPFH500mbx2000
Min=0.083
Max=13.0934
Mean=3.10497
RMS =3.74474

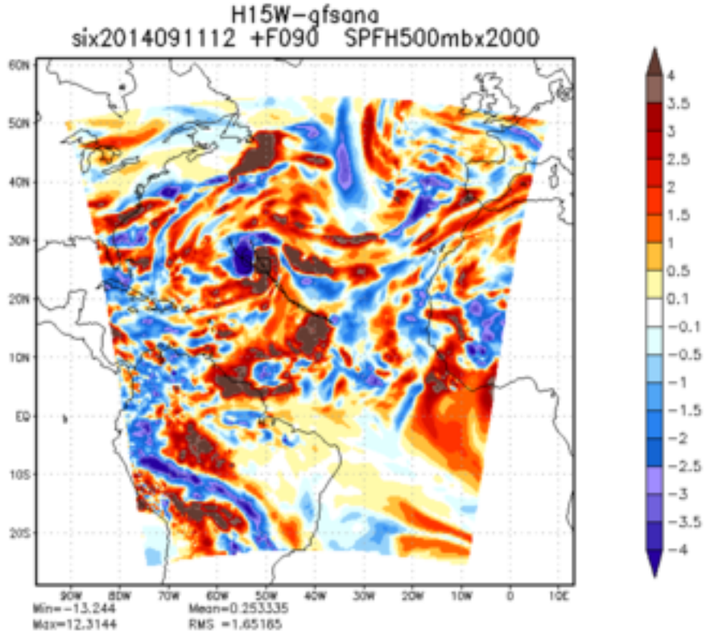
H15W-gfsana
six2014091112 +F090 SPFH500mbx2000
Min=-13.244
Max=12.3144
Mean=0.253335
RMS =1.65185

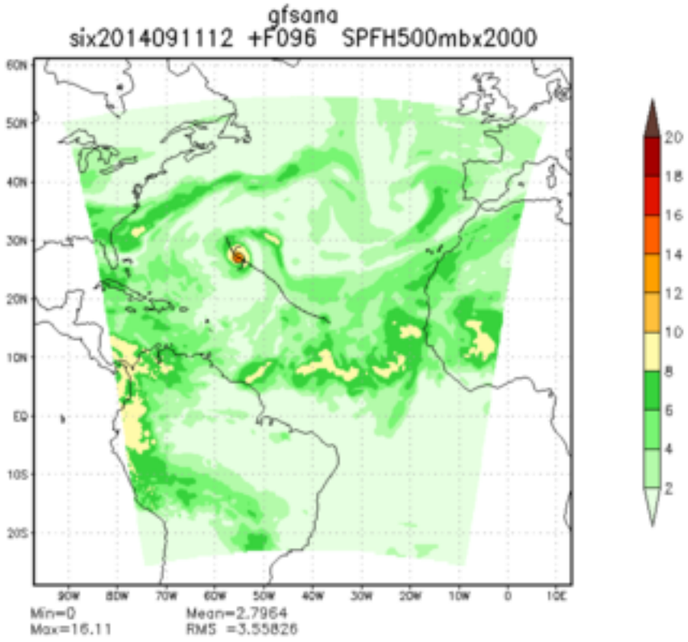
gfsana
six2014091112 +F096 SPFH500mbx2000
Min=0
Max=16.11
Mean=2.7964
RMS =3.55826

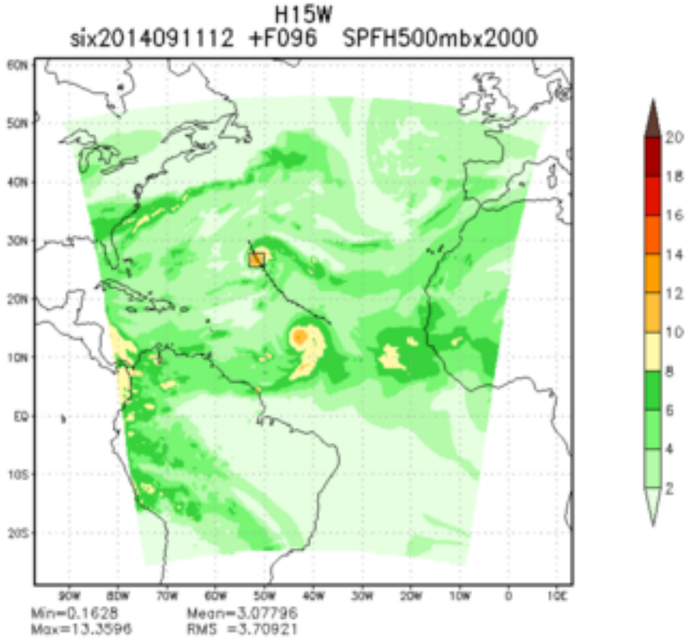
H15W
six2014091112 +F096 SPFH500mbx2000
Min=0.1628
Max=13.3596
Mean=3.07796
RMS =3.70921

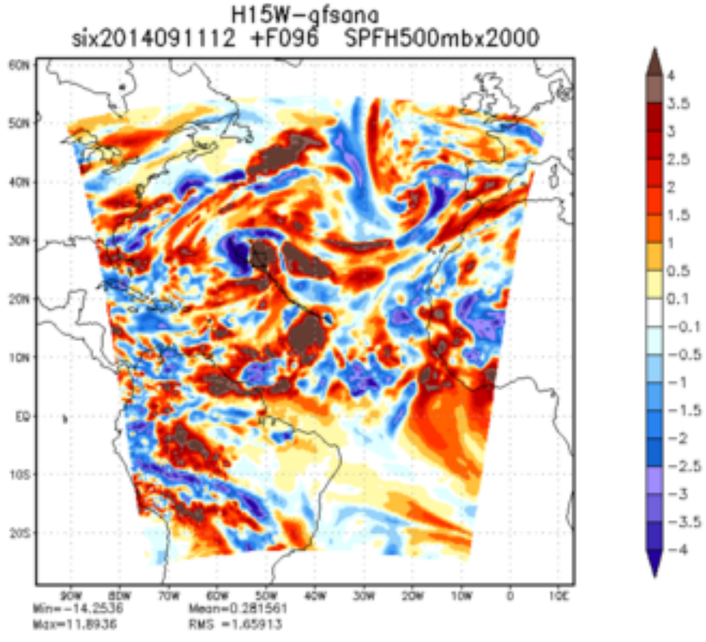
H15W-gfsana
six2014091112 +F096 SPFH500mbx2000
Min=-14.2536
Max=11.8936
Mean=0.281561
RMS =1.65913

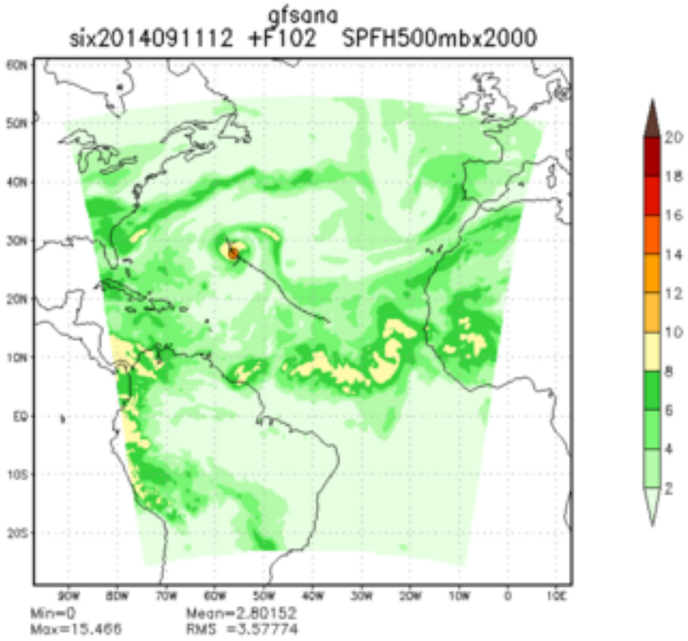
gfsana
six2014091112 +F102 SPFH500mbx2000
Min=0
Max=15.466
Mean=2.80152
RMS =3.57774

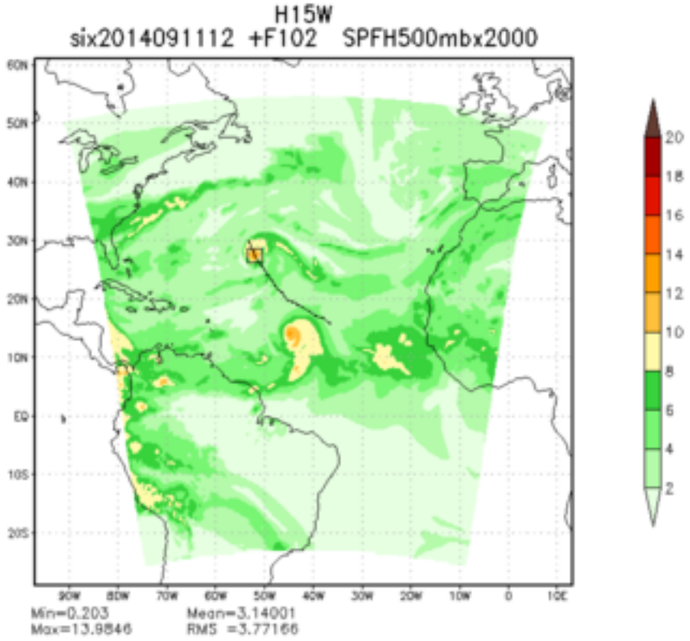
H15W
six2014091112 +F102 SPFH500mbx2000
Min=0.203
Max=13.9846
Mean=3.14001
RMS =3.77166

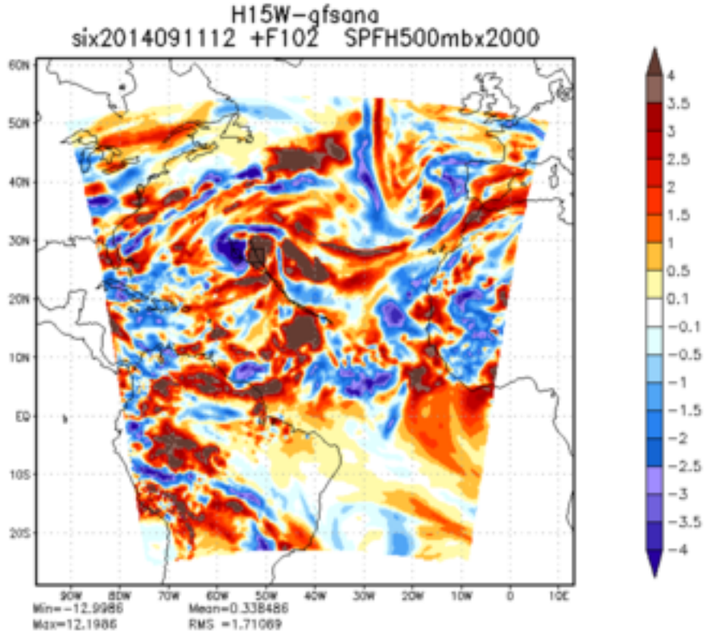
H15W-gfsana
six2014091112 +F102 SPFH500mbx2000
Min=-12.9986
Max=12.1986
Mean=0.338486
RMS =1.71069

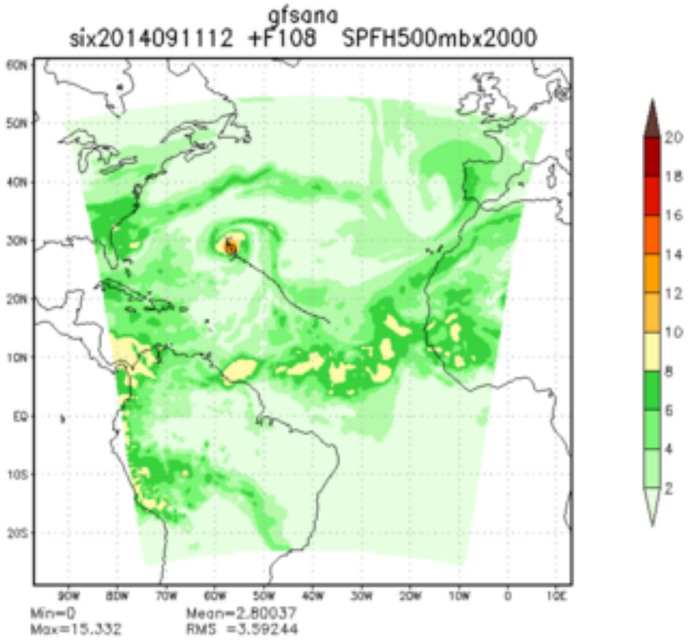
gfsana
six2014091112 +F108 SPFH500mbx2000
Min=0
Max=15.332
Mean=2.80037
RMS =3.59244

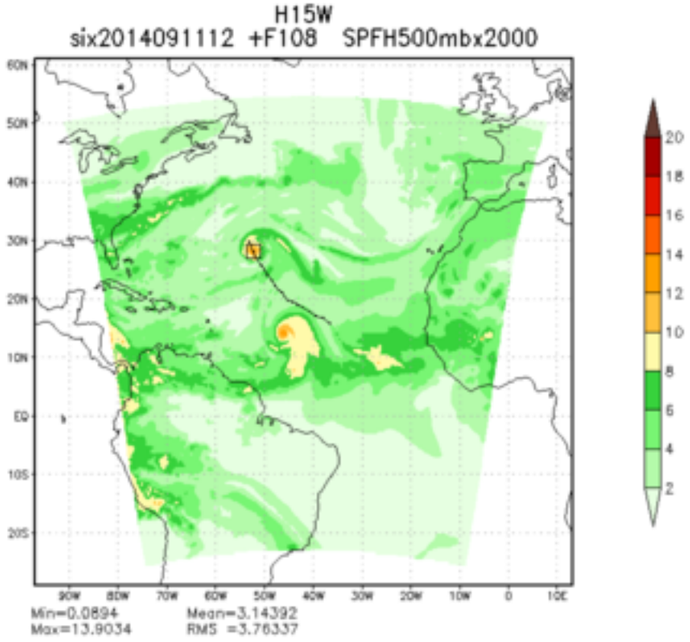
H15W
six2014091112 +F108 SPFH500mbx2000
Min=0.0894
Max=13.9034
Mean=3.14392
RMS =3.76337

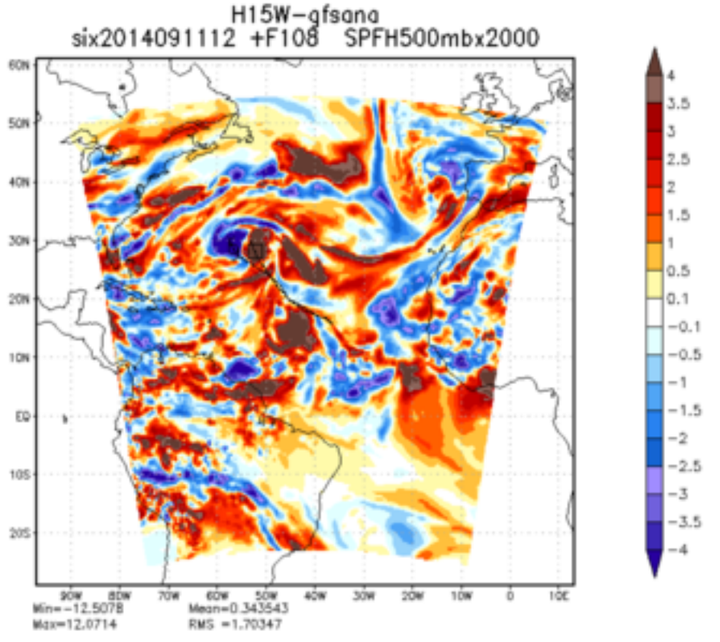
H15W-gfsana
six2014091112 +F108 SPFH500mbx2000
Min=-12.5078
Max=12.0714
Mean=0.343543
RMS =1.70347

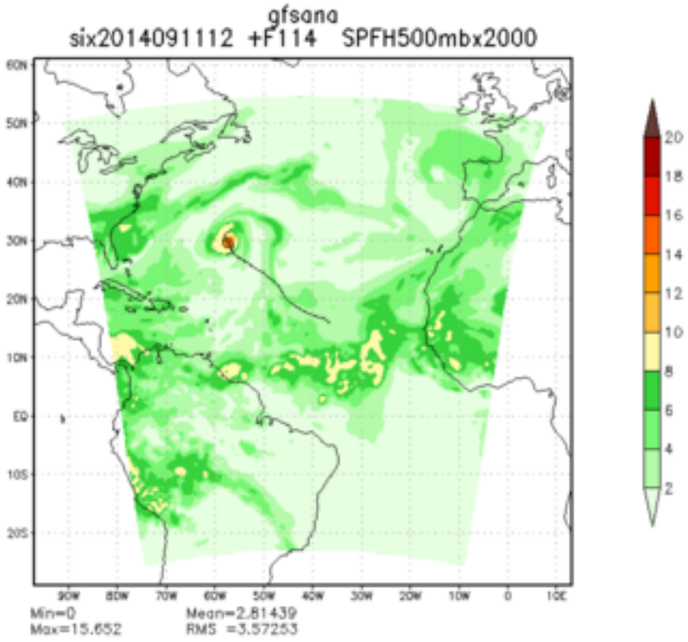
gfsana
six2014091112 +F114 SPFH500mbx2000
Min=0
Max=15.652
Mean=2.81439
RMS =3.57253

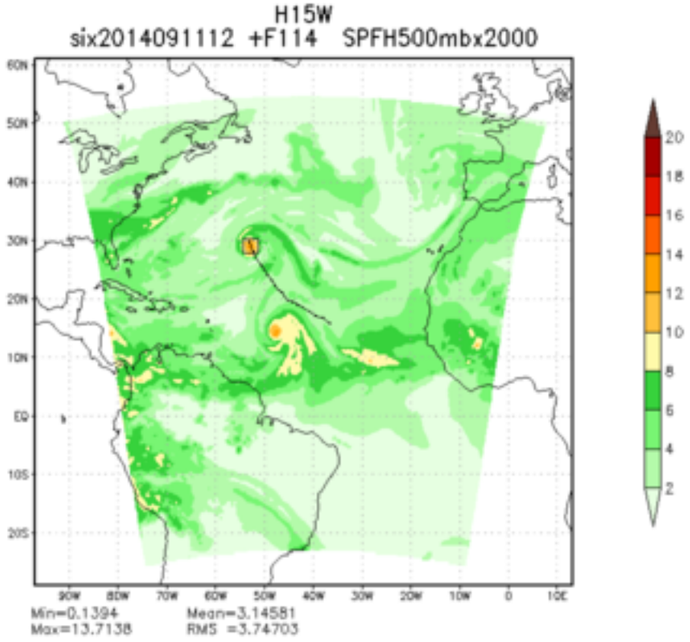
H15W
six2014091112 +F114 SPFH500mbx2000
Min=0.1394
Max=13.7138
Mean=3.14581
RMS =3.74703

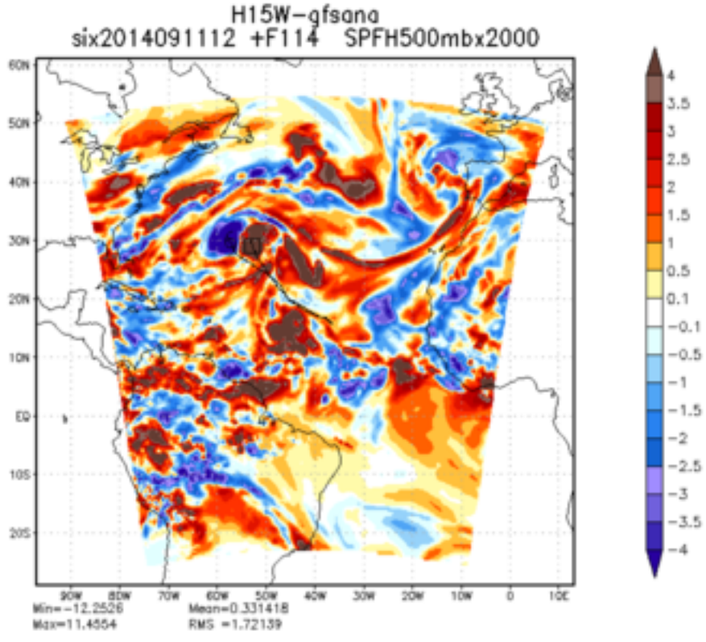
H15W-gfsana
six2014091112 +F114 SPFH500mbx2000
Min=-12.2526
Max=11.4554
Mean=0.331418
RMS =1.72139

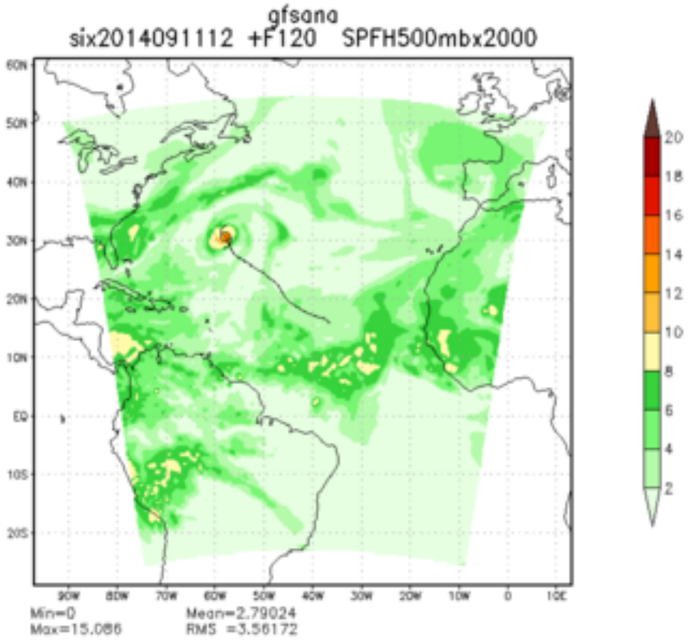
gfsana
six2014091112 +F120 SPFH500mbx2000
Min=0
Max=15.086
Mean=2.79024
RMS =3.56172

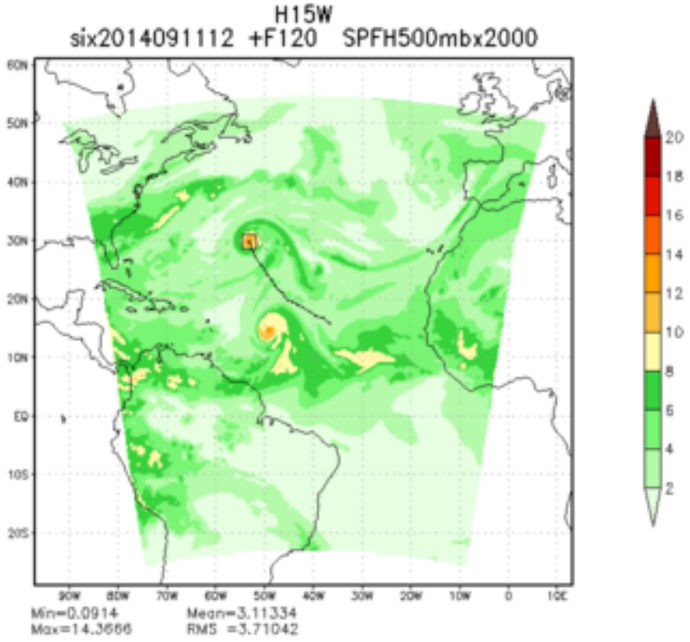
H15W
six2014091112 +F120 SPFH500mbx2000
Min=0.0914
Max=14.3666
Mean=3.11334
RMS =3.71042

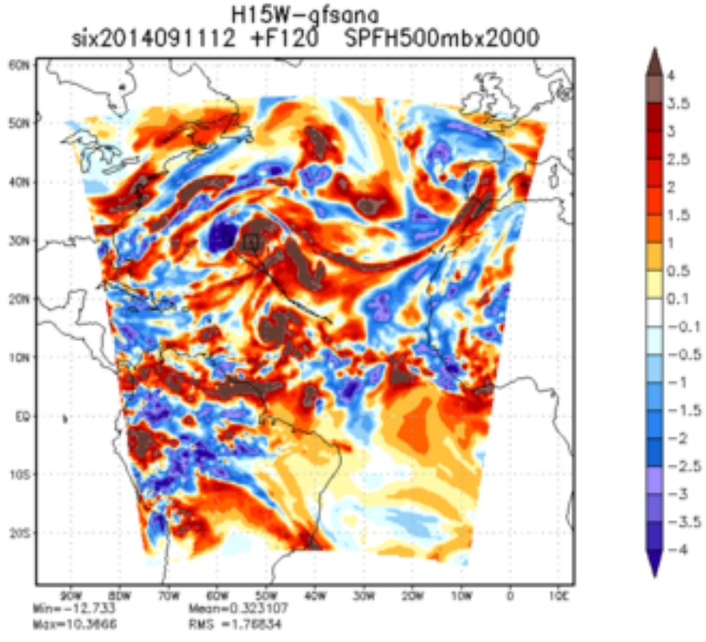
H15W-gfsana
six2014091112 +F120 SPFH500mbx2000
Min=-12.733
Max=10.3666
Mean=0.323107
RMS =1.76834