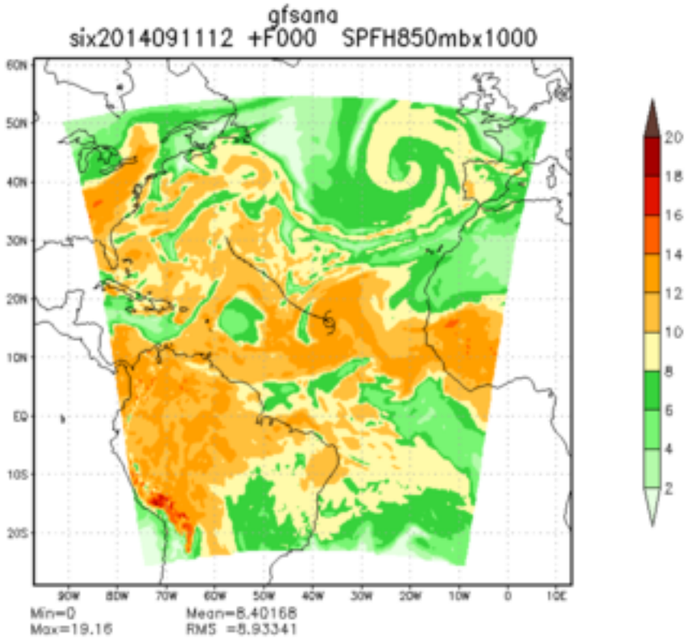
gfsana
six2014091112 +F000 SPFH850mbx1000
Min=0
Max=19.16
Mean=8.40168
RMS =8.93341

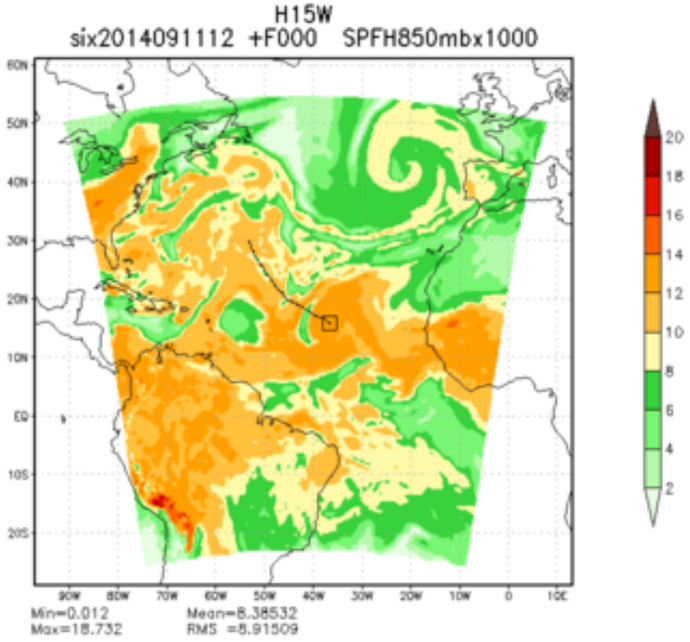
H15W
six2014091112 +F000 SPFH850mbx1000
Min=0.012
Max=18.732
Mean=8.38532
RMS =8.91509

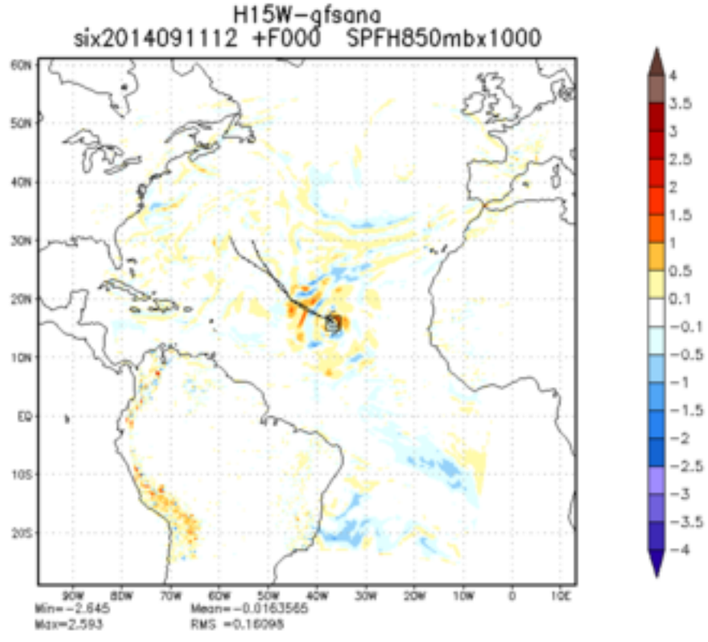
H15W-gfsana
six2014091112 +F000 SPFH850mbx1000
Min=-2.645
Max=2.593
Mean=-0.0163565
RMS =0.16098

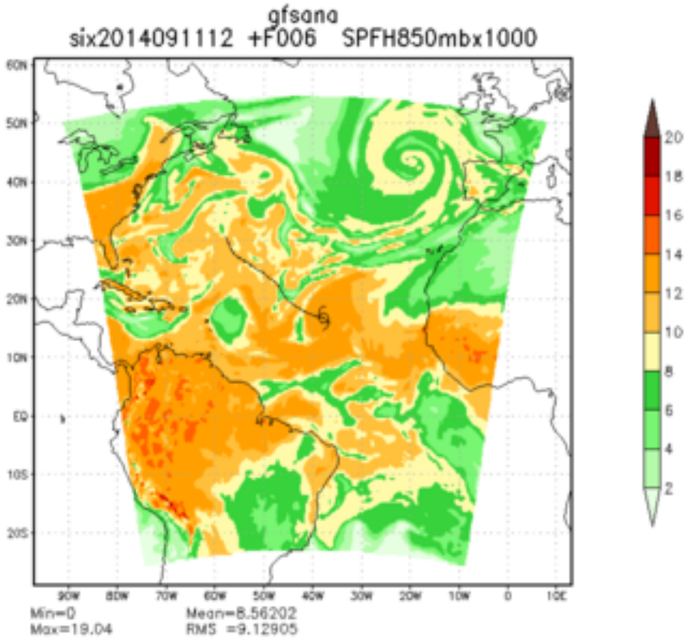
gfsana
six2014091112 +F006 SPFH850mbx1000
Min=0
Max=19.04
Mean=8.56202
RMS =9.12905

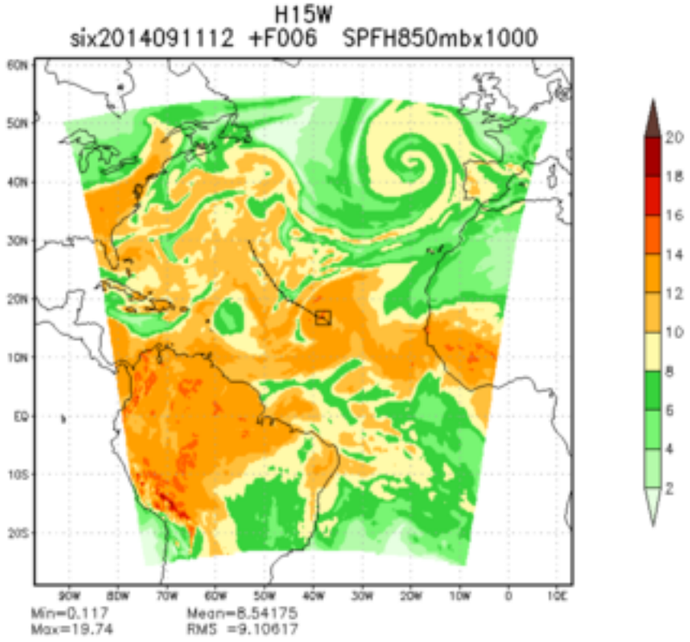
H15W
six2014091112 +F006 SPFH850mbx1000
Min=0.117
Max=19.74
Mean=8.54175
RMS =9.10617

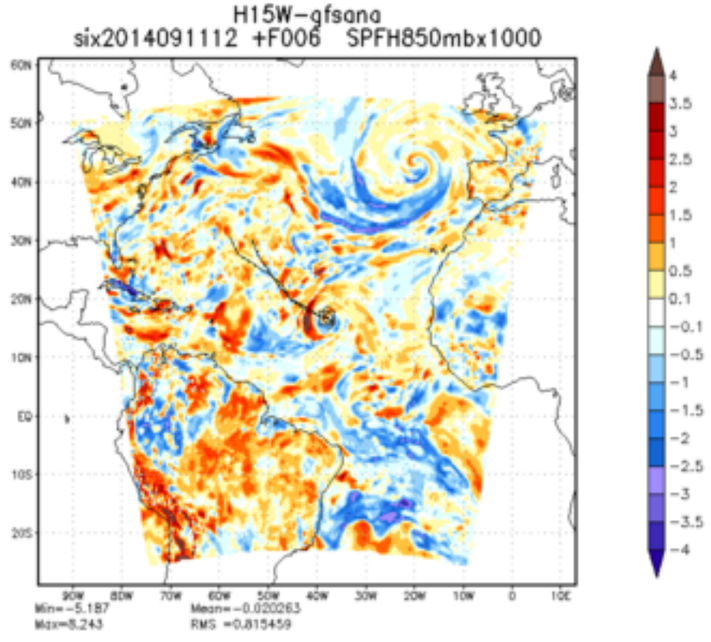
H15W-gfsana
six2014091112 +F006 SPFH850mbx1000
Min=-5.187
Max=5.243
Mean=-0.020263
RMS =0.815459

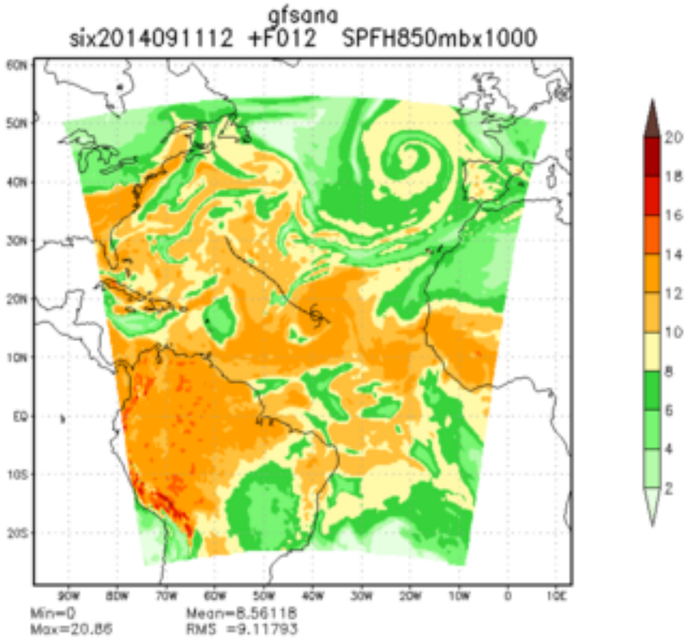
gfsana
six2014091112 +F012 SPFH850mbx1000
Min=0
Max=20.86
Mean=8.56118
RMS =9.11793

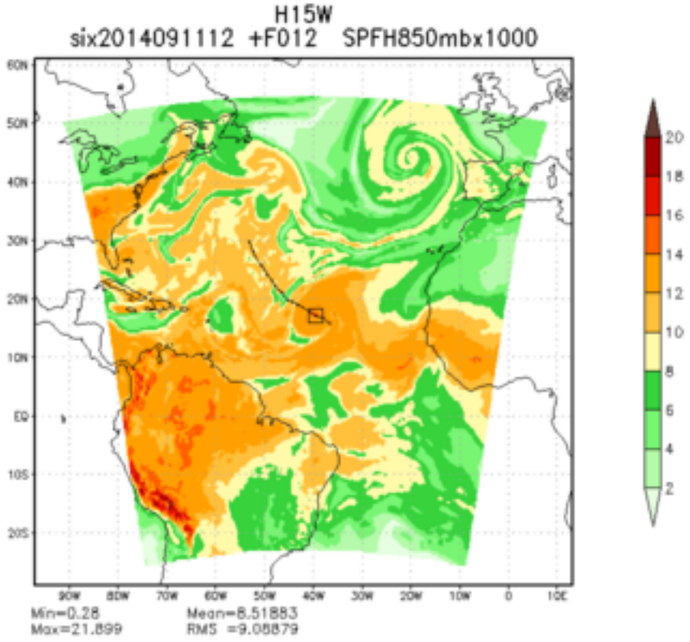
H15W
six2014091112 +F012 SPFH850mbx1000
Min=0.28
Max=21.899
Mean=8.51883
RMS =9.08879

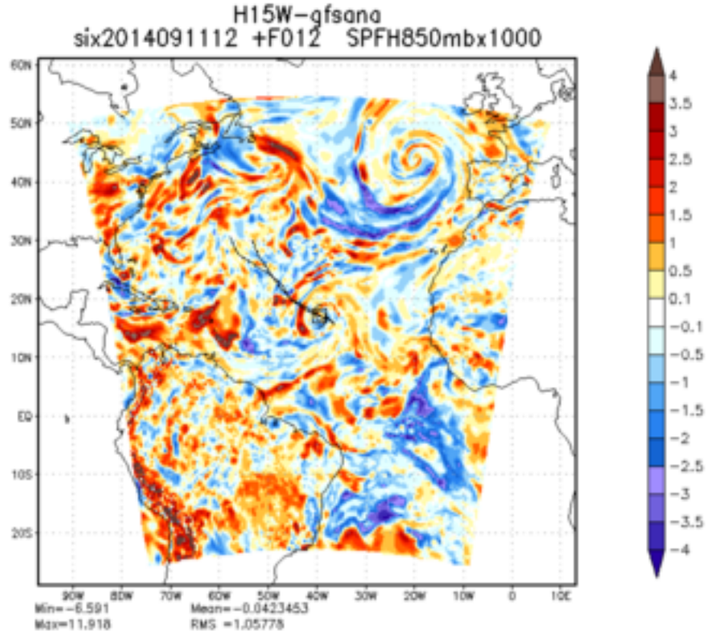
H15W-gfsana
six2014091112 +F012 SPFH850mbx1000
Min=-6.591
Max=11.918
Mean=-0.0423453
RMS =1.05778

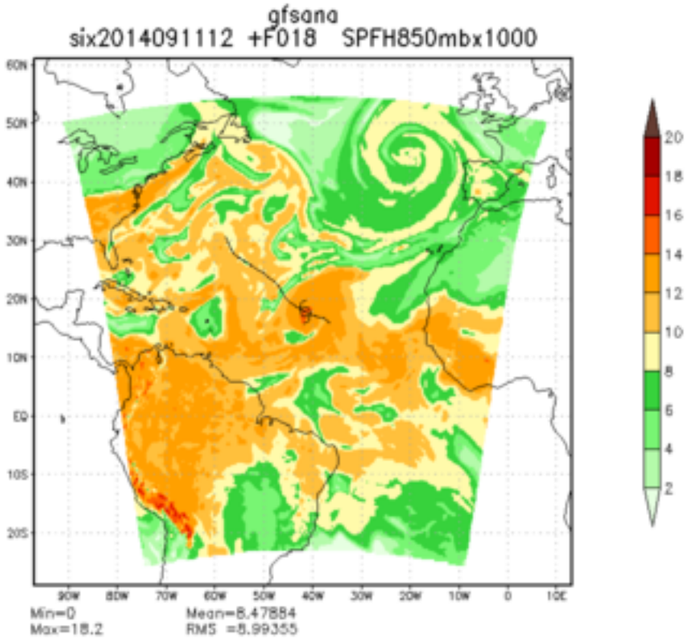
gfsana
six2014091112 +F018 SPFH850mbx1000
Min=0
Max=18.2
Mean=8.47884
RMS =8.99355

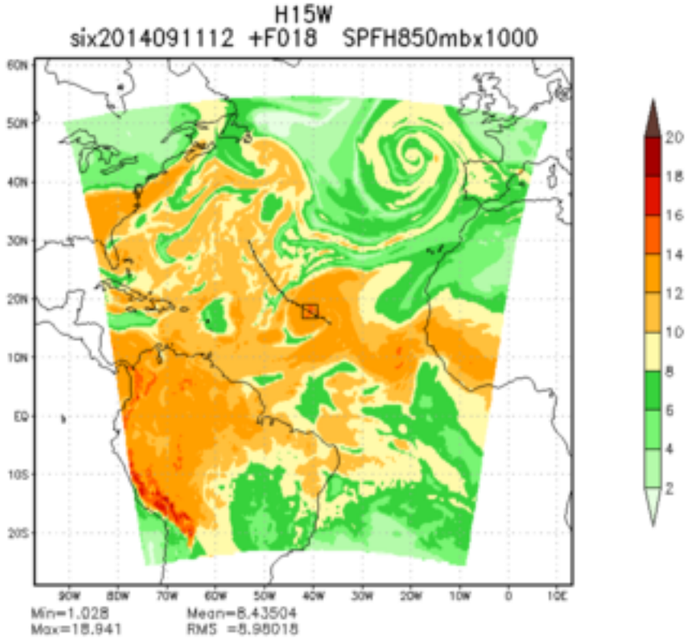
H15W
six2014091112 +F018 SPFH850mbx1000
Min=1.028
Max=18.941
Mean=8.43504
RMS =8.98018

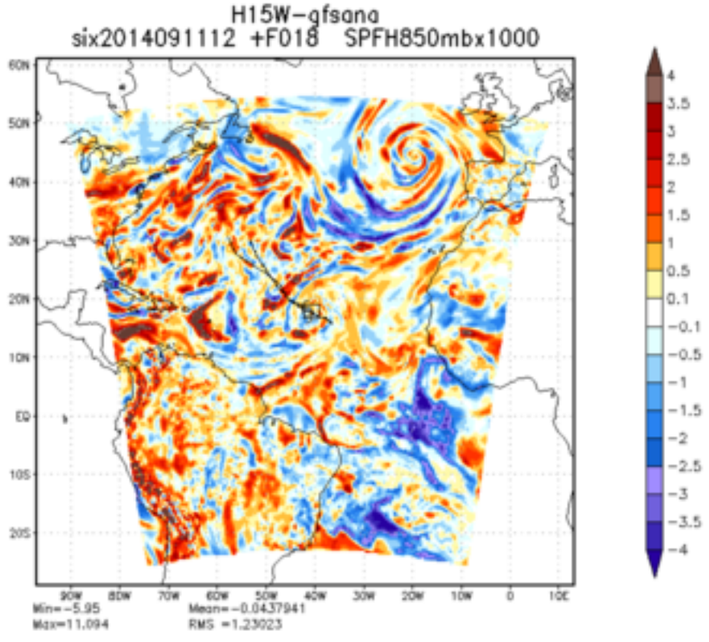
H15W-gfsana
six2014091112 +F018 SPFH850mbx1000
Min=-5.95
Max=11.094
Mean=-0.0437941
RMS =1.23023

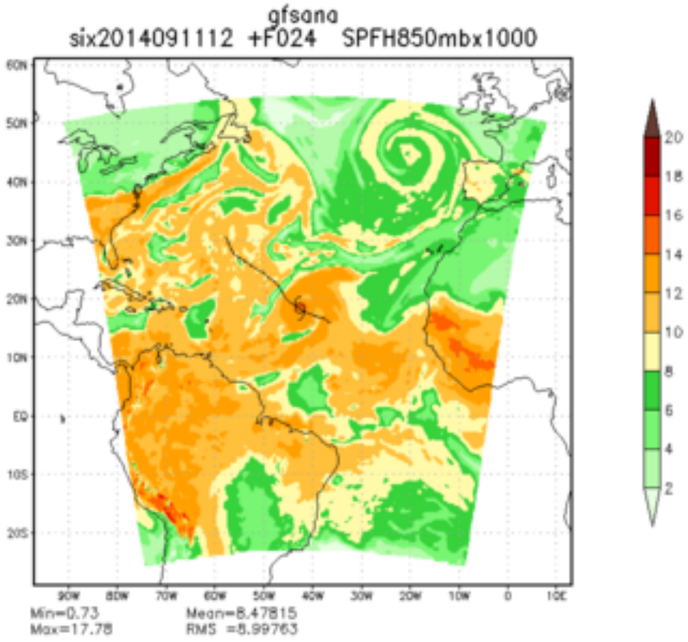
gfsana
six2014091112 +F024 SPFH850mbx1000
Min=0.73
Max=17.78
Mean=8.47815
RMS =8.99763

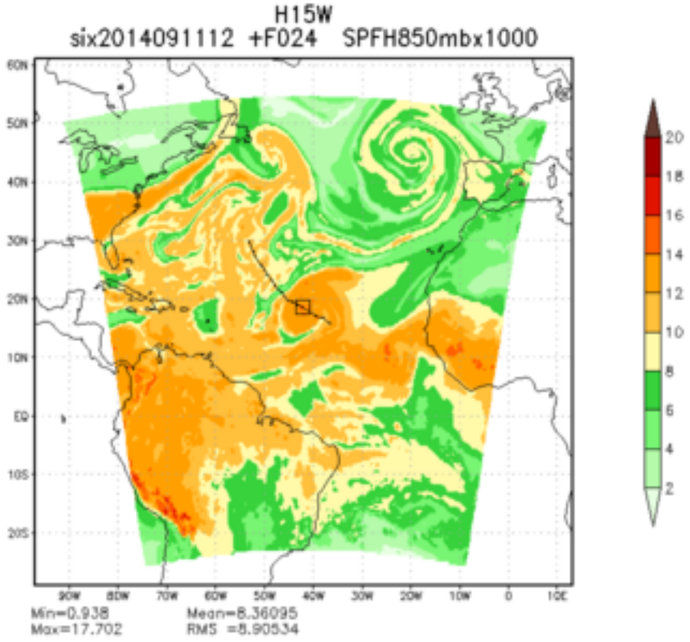
H15W
six2014091112 +F024 SPFH850mbx1000
Min=0.938
Max=17.702
Mean=8.36095
RMS =8.90534

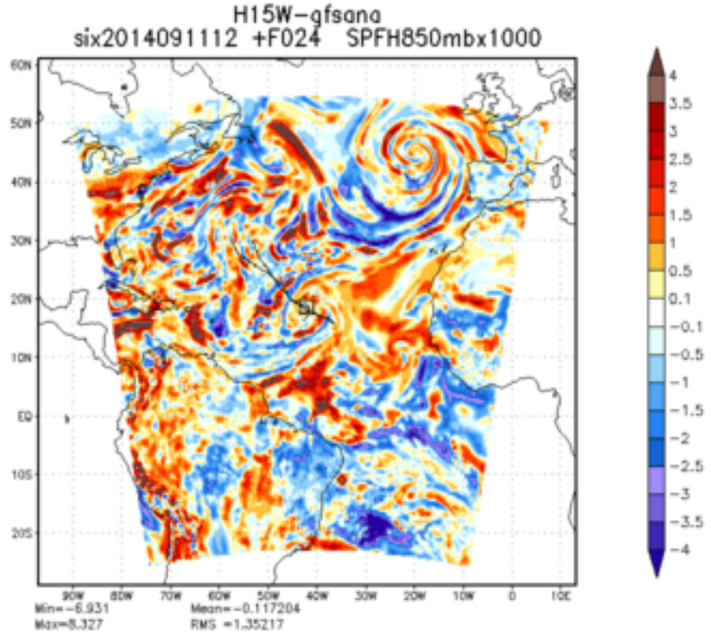
H15W-gfsana
six2014091112 +F024 SPFH850mbx1000
Min=-6.931
Max=8.327
Mean=-0.117204
RMS =1.35217

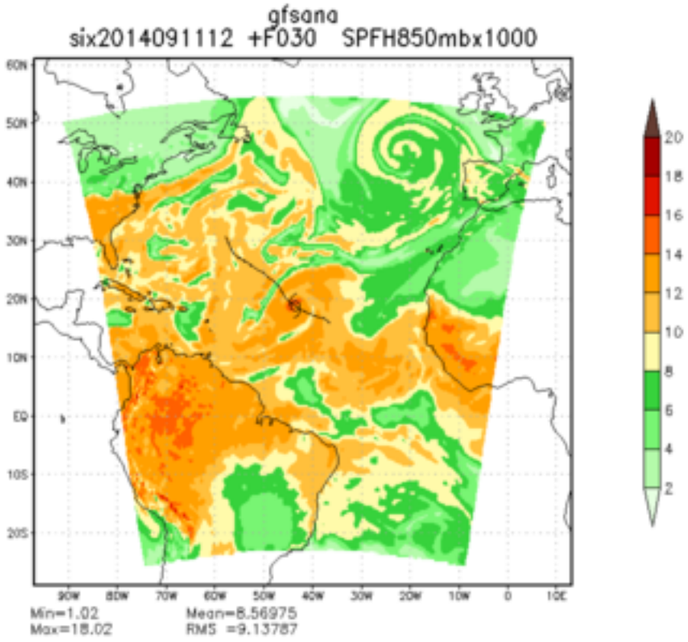
gfsana
six2014091112 +F030 SPFH850mbx1000
Min=1.02
Max=18.02
Mean=8.56975
RMS =9.13787

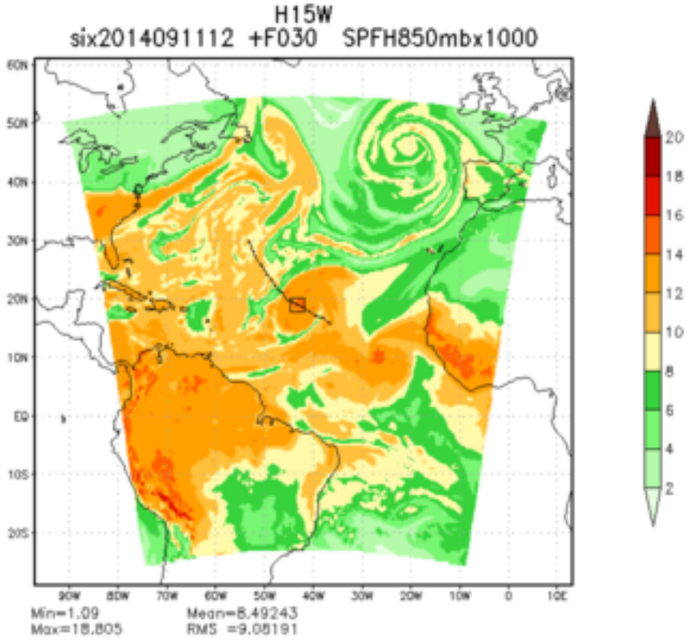
H15W
six2014091112 +F030 SPFH850mbx1000
Min=1.09
Max=18.805
Mean=8.49243
RMS =9.08191

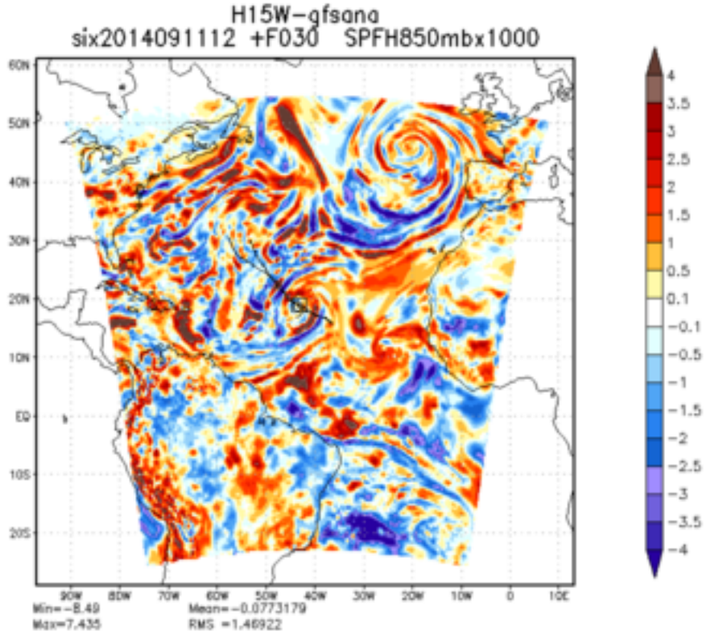
H15W-gfsana
six2014091112 +F030 SPFH850mbx1000
Min=-8.49
Max=7.435
Mean=-0.0773179
RMS =1.46922

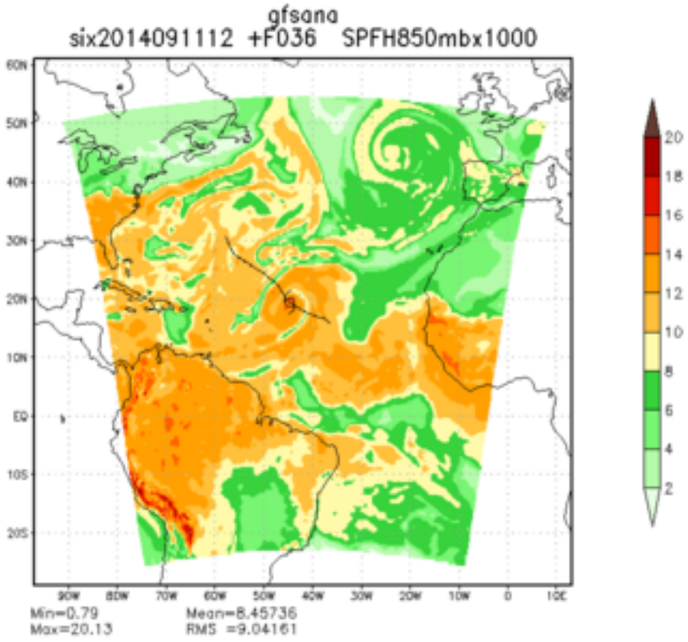
gfsana
six2014091112 +F036 SPFH850mbx1000
Min=0.79
Max=20.13
Mean=8.45736
RMS =9.04161

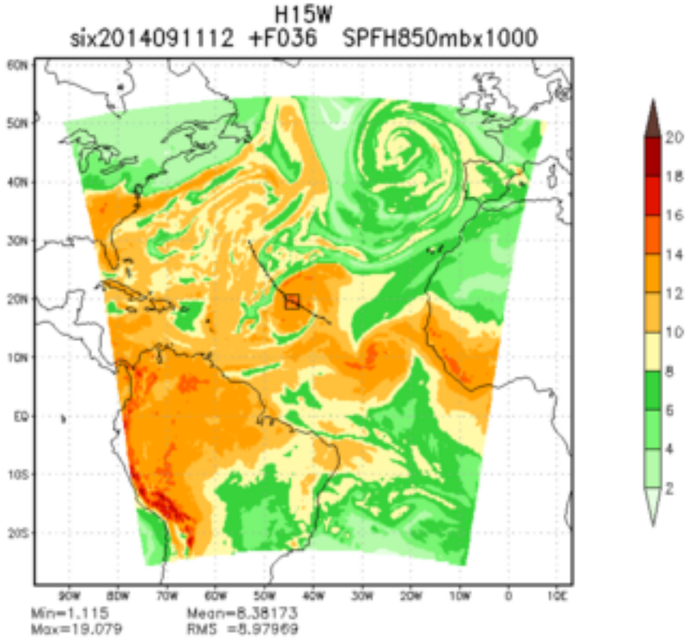
H15W
six2014091112 +F036 SPFH850mbx1000
Min=1.115
Max=19.079
Mean=8.38173
RMS =8.97969

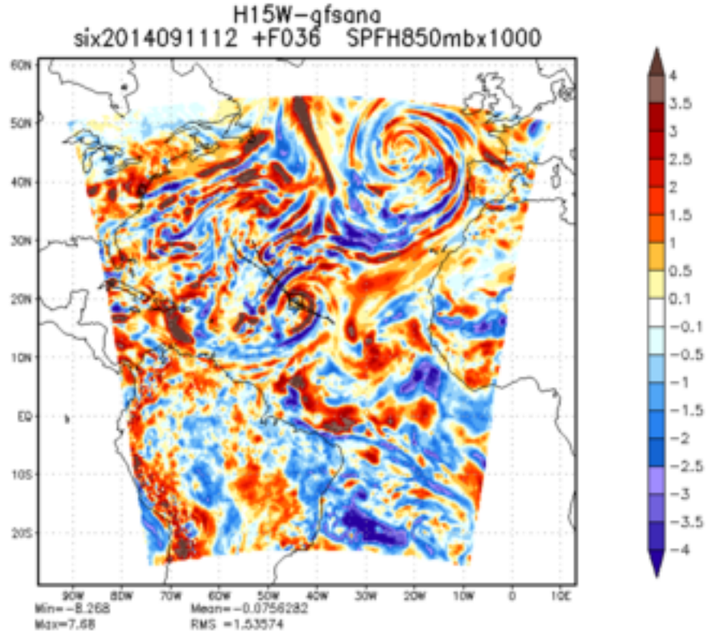
H15W-gfsana
six2014091112 +F036 SPFH850mbx1000
Min=-8.268
Max=7.68
Mean=-0.0756282
RMS =1.53574

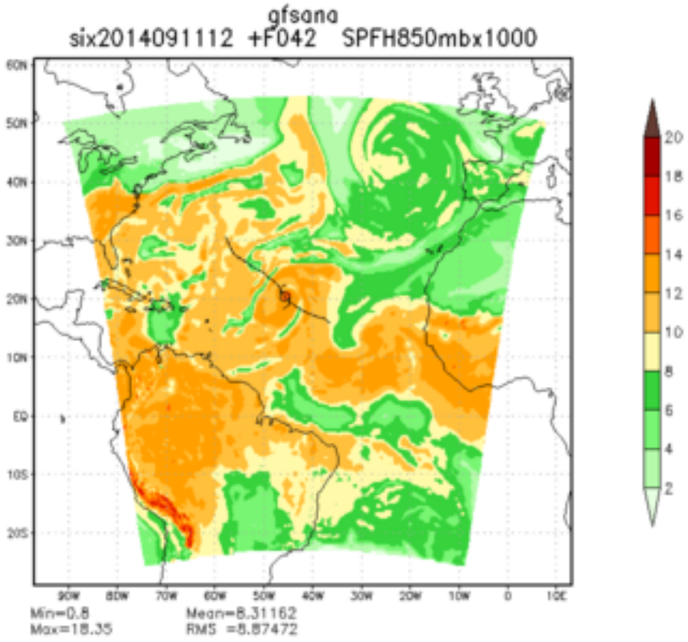
gfsana
six2014091112 +F042 SPFH850mbx1000
Min=0.8
Max=18.35
Mean=8.31162
RMS =8.87472

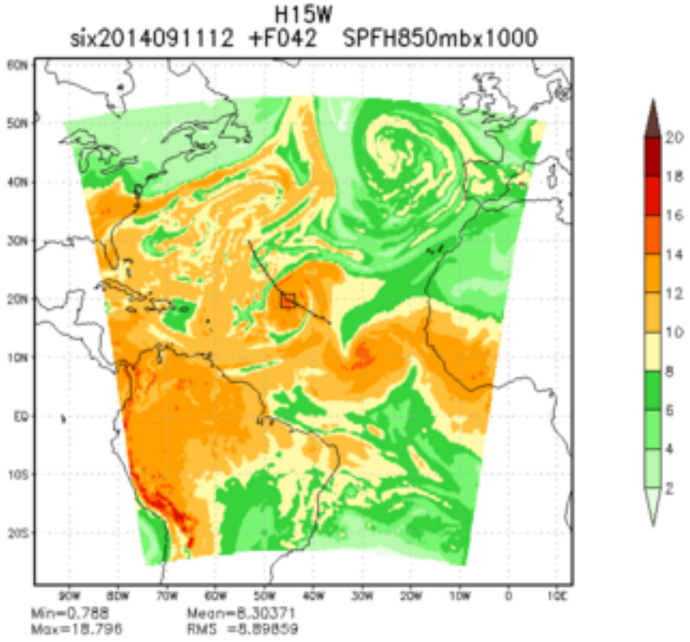
H15W
six2014091112 +F042 SPFH850mbx1000
Min=0.788
Max=18.796
Mean=8.30371
RMS =8.89859

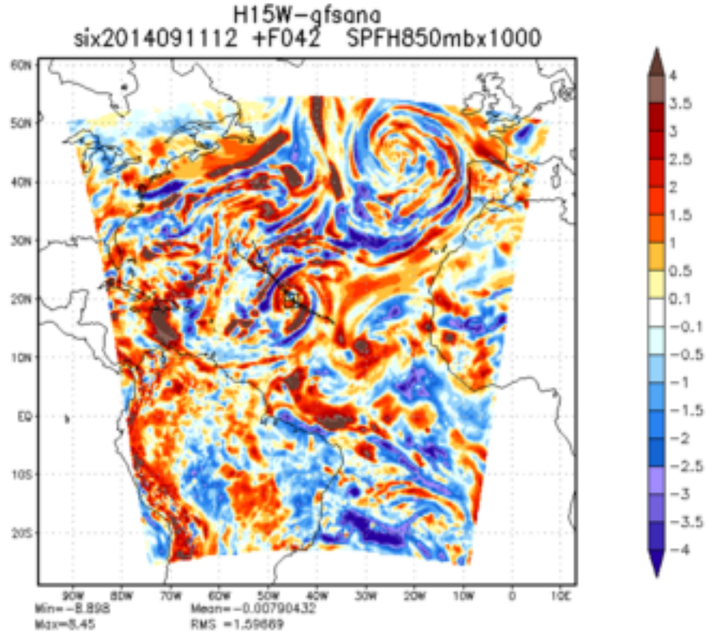
H15W-gfsana
six2014091112 +F042 SPFH850mbx1000
Min=-8.898
Max=8.45
Mean=-0.00790432
RMS =1.59669

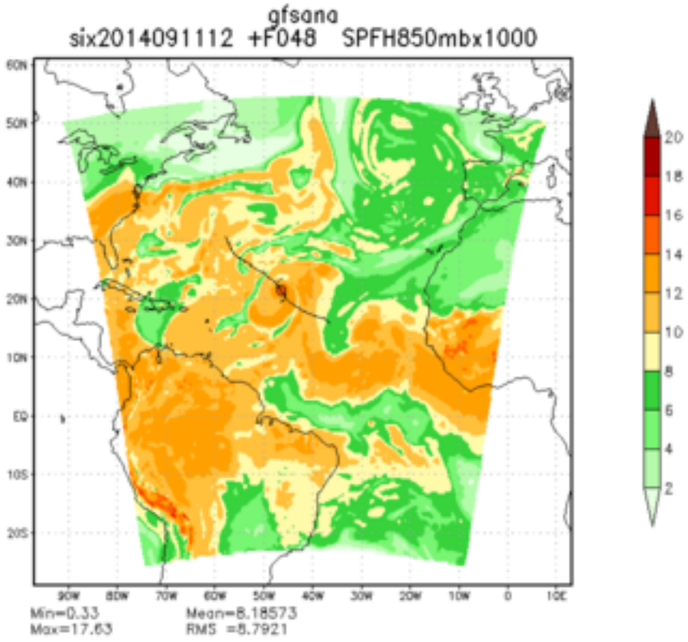
gfsana
six2014091112 +F048 SPFH850mbx1000
Min=0.33
Max=17.63
Mean=8.18573
RMS =8.7921

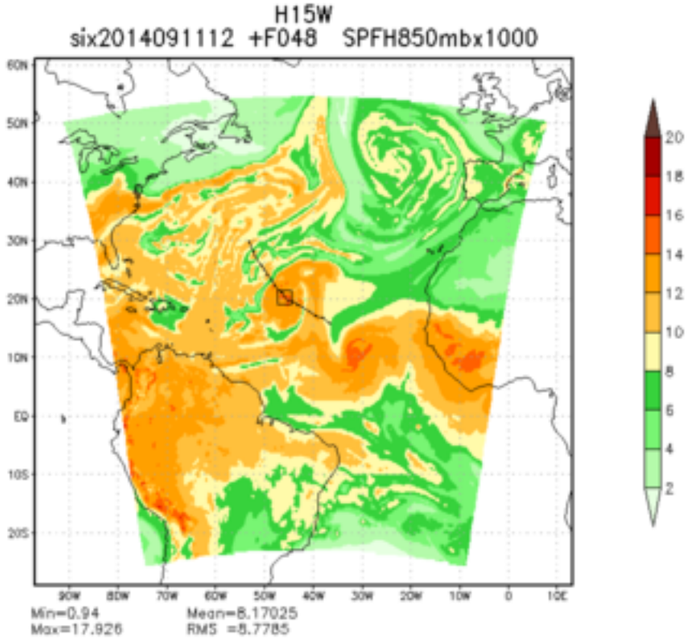
H15W
six2014091112 +F048 SPFH850mbx1000
Min=0.94
Max=17.926
Mean=8.17025
RMS =8.7785

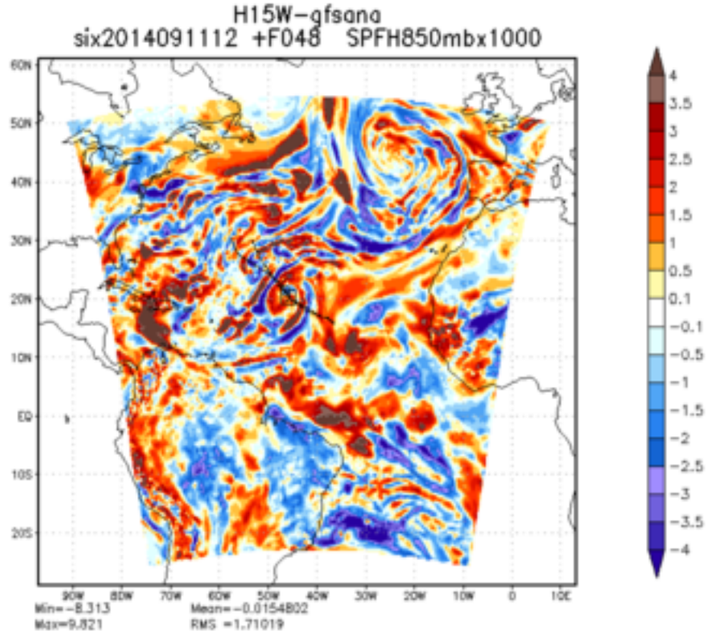
H15W-gfsana
six2014091112 +F048 SPFH850mbx1000
Min=-8.313
Max=9.821
Mean=-0.0154802
RMS =1.71019

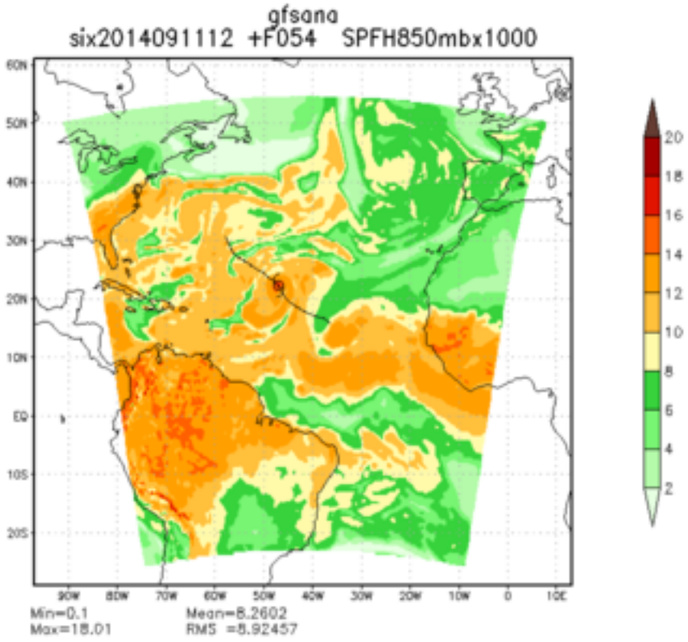
gfsana
six2014091112 +F054 SPFH850mbx1000
Min=0.1
Max=18.01
Mean=8.2602
RMS =8.92457

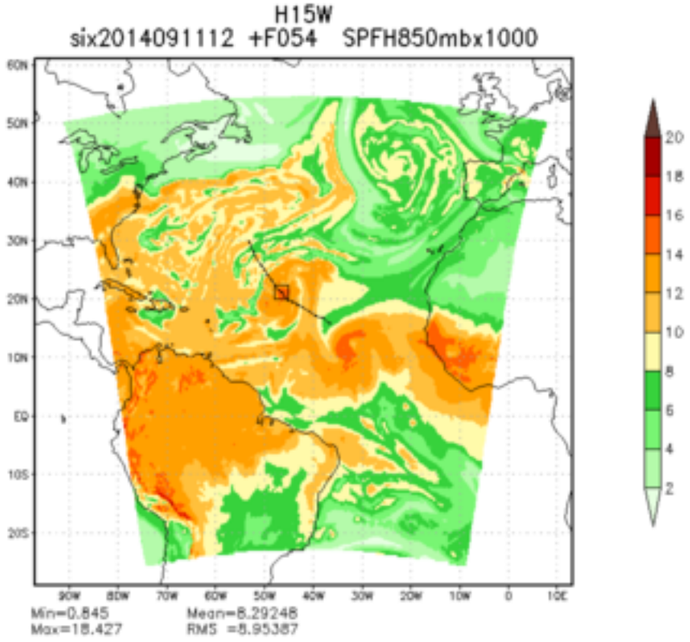
H15W
six2014091112 +F054 SPFH850mbx1000
Min=0.845
Max=18.427
Mean=8.29248
RMS =8.95387

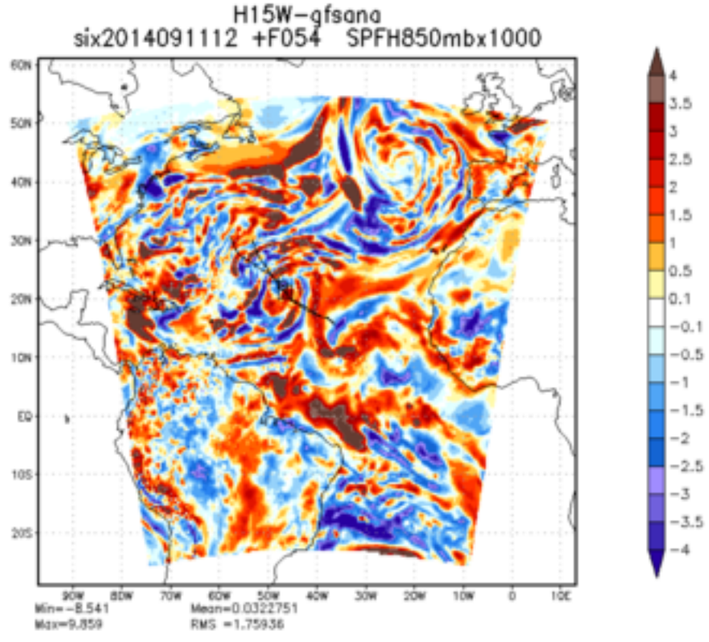
H15W-gfsana
six2014091112 +F054 SPFH850mbx1000
Min=-8.541
Max=9.859
Mean=0.0322751
RMS =1.75936

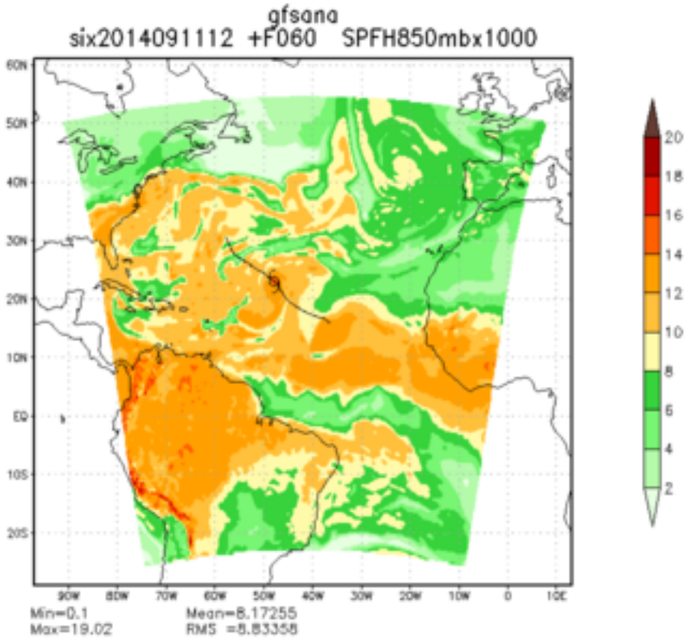
gfsana
six2014091112 +F060 SPFH850mbx1000
Min=0.1
Max=19.02
Mean=8.17255
RMS =8.83358

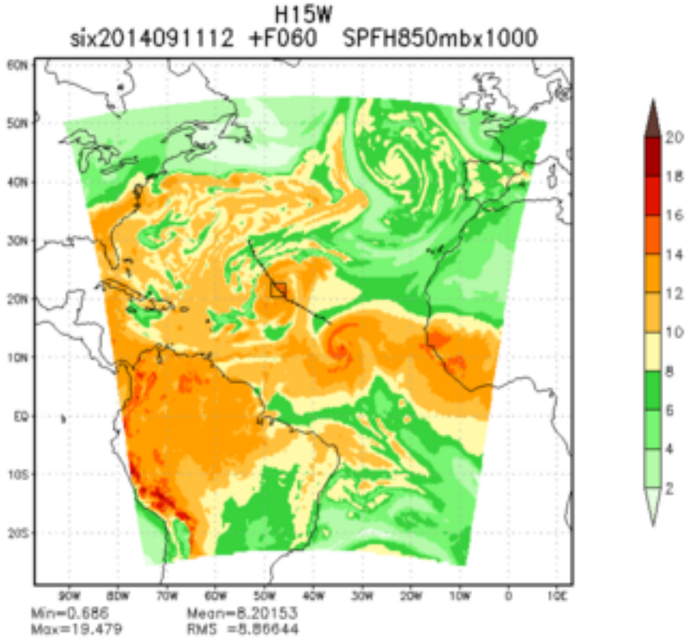
H15W
six2014091112 +F060 SPFH850mbx1000
Min=0.686
Max=19.479
Mean=8.20153
RMS =8.86644

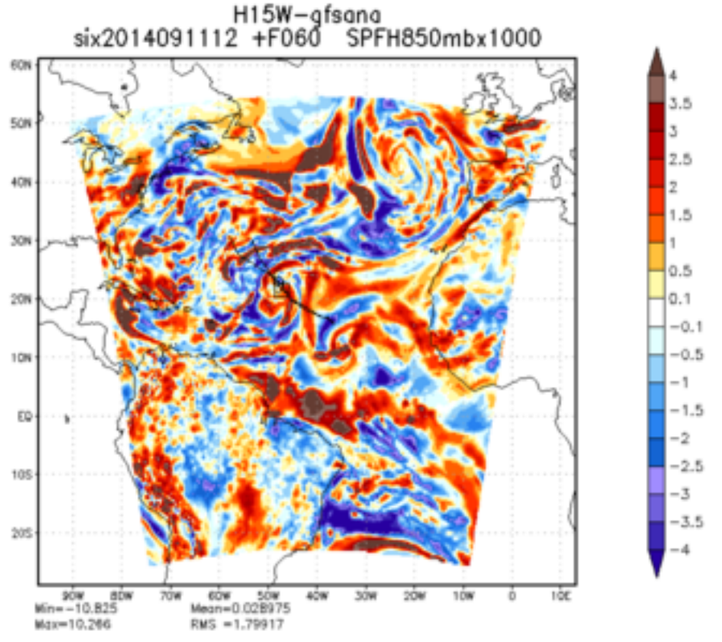
H15W-gfsana
six2014091112 +F060 SPFH850mbx1000
Min=-10.825
Max=10.266
Mean=0.028975
RMS =1.79917

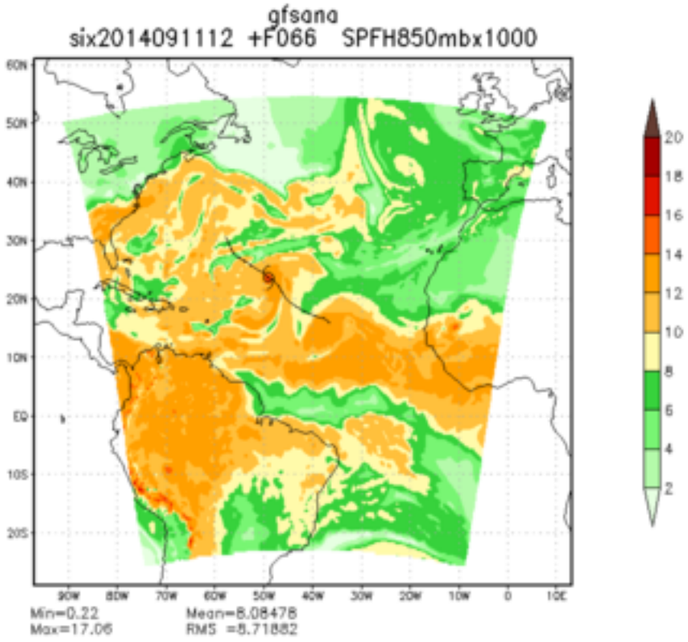
gfsana
six2014091112 +F066 SPFH850mbx1000
Min=0.22
Max=17.06
Mean=8.08478
RMS =8.71882

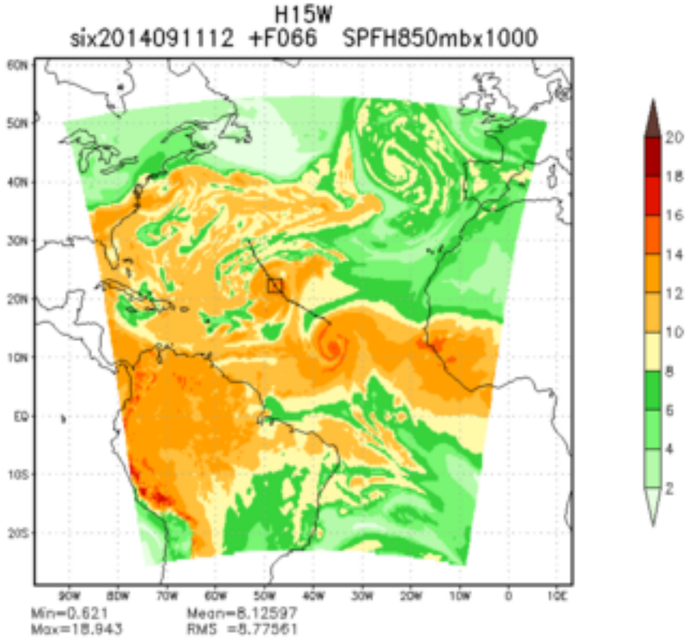
H15W
six2014091112 +F066 SPFH850mbx1000
Min=0.621
Max=18.943
Mean=8.12597
RMS =8.77561

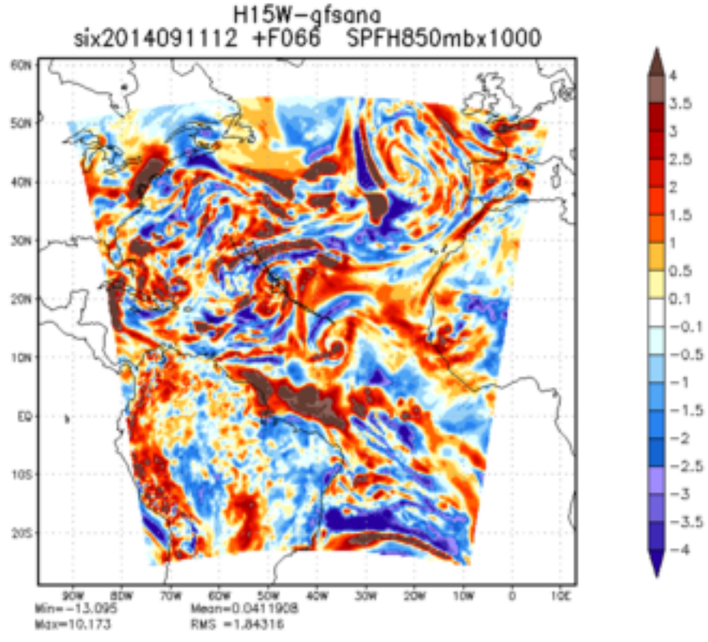
H15W-gfsana
six2014091112 +F066 SPFH850mbx1000
Min=-13.095
Max=10.173
Mean=0.0411908
RMS =1.84316

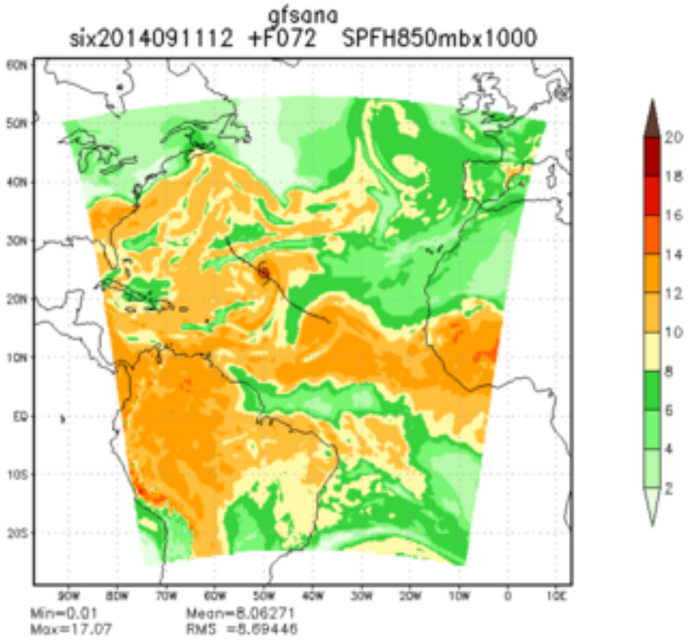
gfsana
six2014091112 +F072 SPFH850mbx1000
Min=0.01
Max=17.07
Mean=8.06271
RMS =8.69446

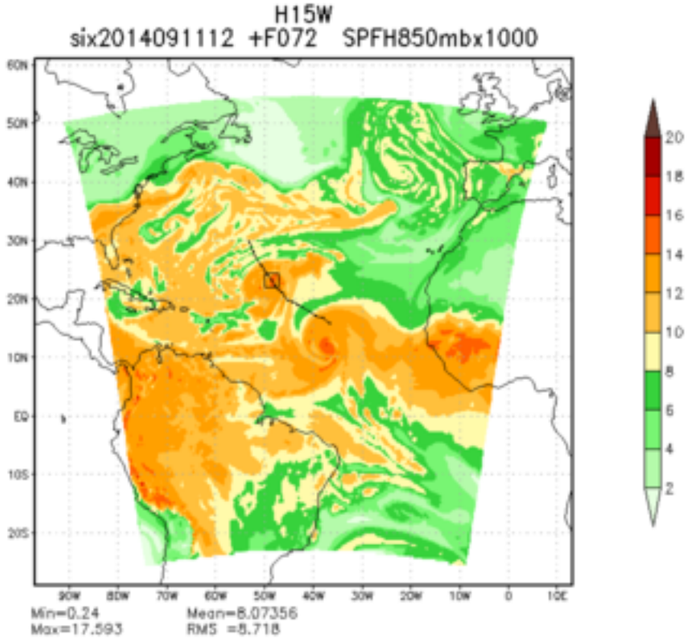
H15W
six2014091112 +F072 SPFH850mbx1000
Min=0.24
Max=17.593
Mean=8.07356
RMS =8.718

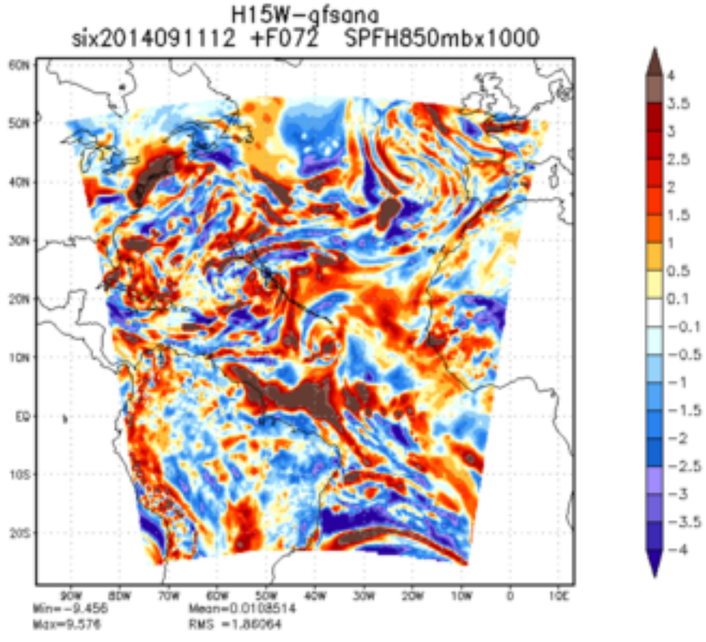
H15W-gfsana
six2014091112 +F072 SPFH850mbx1000
Min=-9.456
Max=9.576
Mean=0.0108514
RMS =1.86064

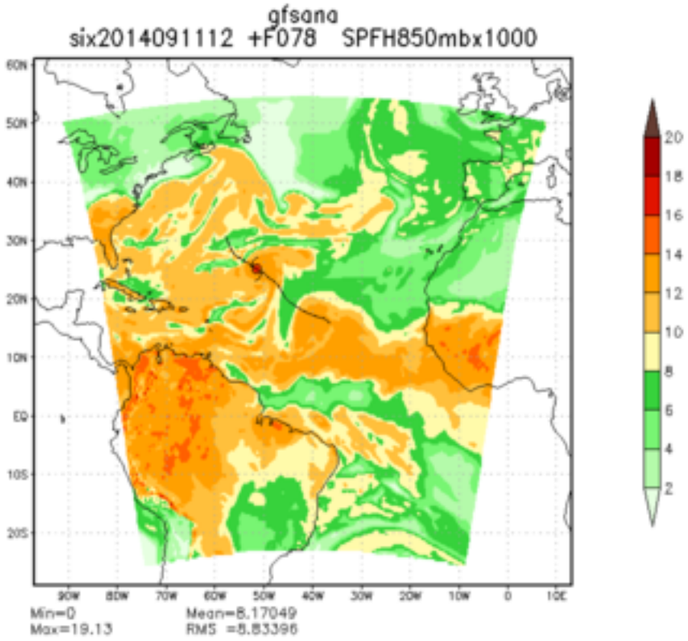
gfsana
six2014091112 +F078 SPFH850mbx1000
Min=0
Max=19.13
Mean=8.17049
RMS =8.83396

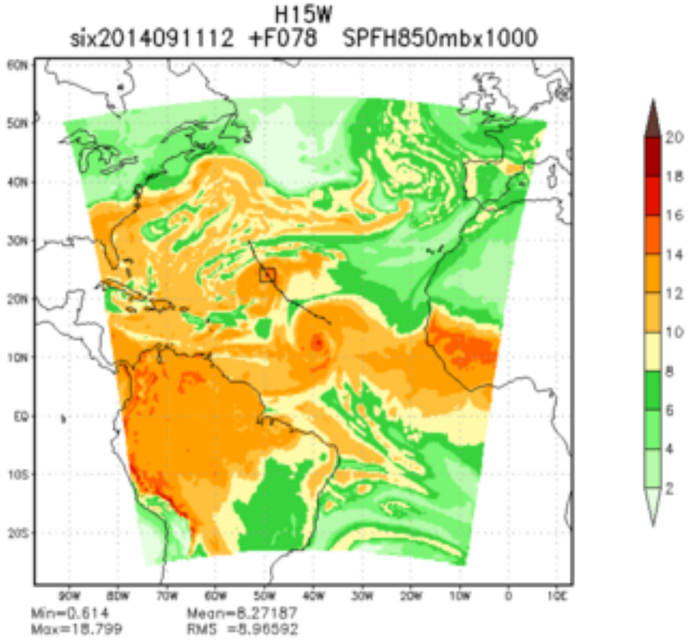
H15W
six2014091112 +F078 SPFH850mbx1000
Min=0.614
Max=18.799
Mean=8.27187
RMS =8.96592

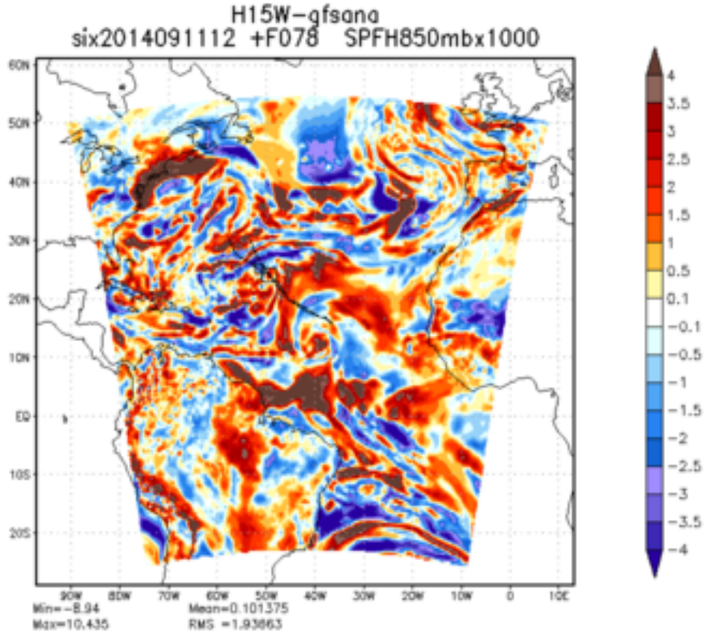
H15W-gfsana
six2014091112 +F078 SPFH850mbx1000
Min=-8.94
Max=10.435
Mean=0.101375
RMS =1.93863

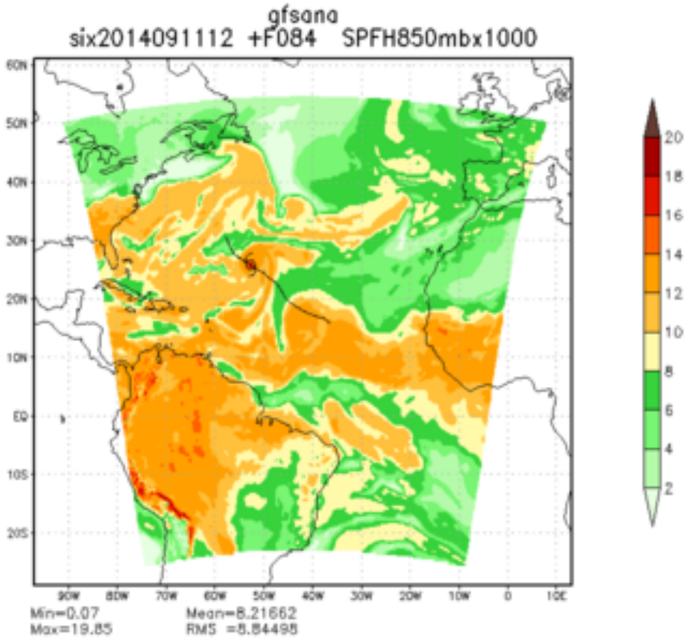
gfsana
six2014091112 +F084 SPFH850mbx1000
Min=0.07
Max=19.85
Mean=8.21662
RMS =8.84498

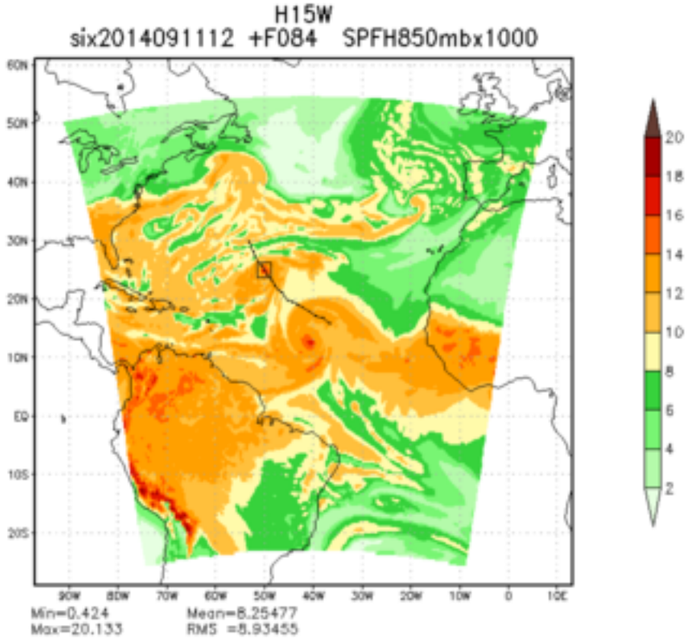
H15W
six2014091112 +F084 SPFH850mbx1000
Min=0.424
Max=20.133
Mean=8.25477
RMS =8.93455

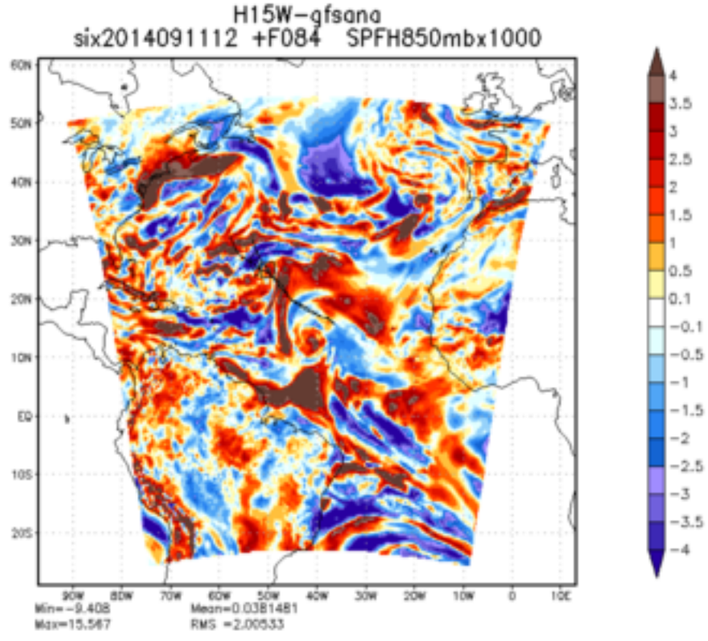
H15W-gfsana
six2014091112 +F084 SPFH850mbx1000
Min=-9.408
Max=15.567
Mean=0.0381481
RMS =2.00533

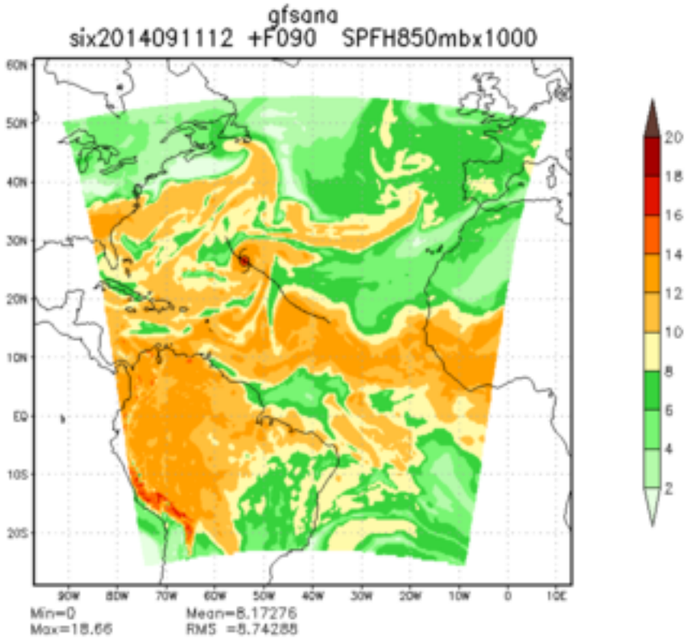
gfsana
six2014091112 +F090 SPFH850mbx1000
Min=0
Max=18.66
Mean=8.17276
RMS =8.74288

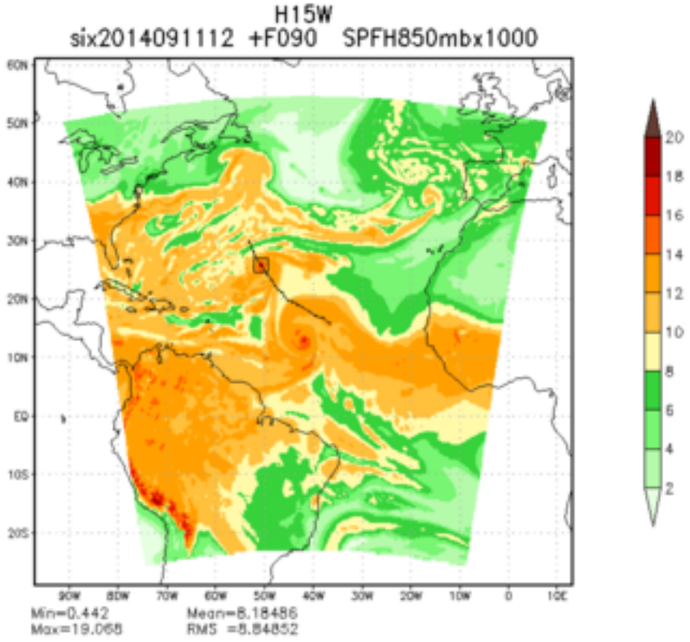
H15W
six2014091112 +F090 SPFH850mbx1000
Min=0.442
Max=19.068
Mean=8.18486
RMS =8.84852

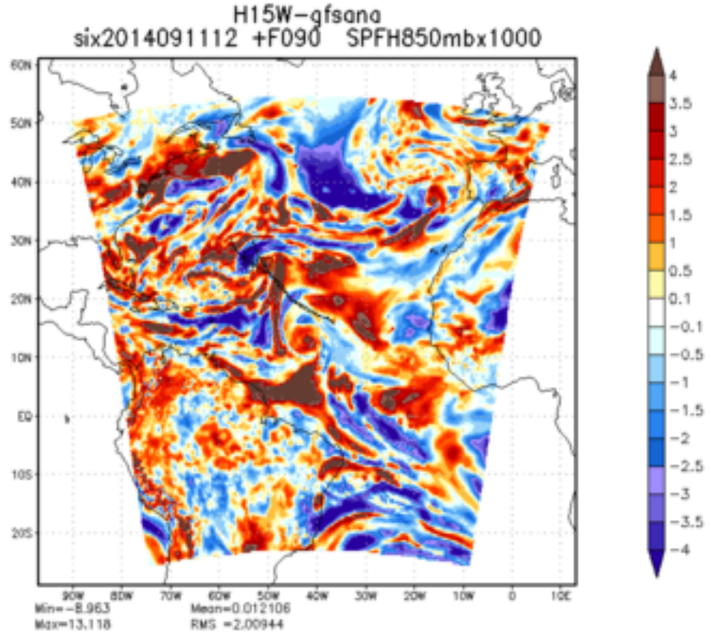
H15W-gfsana
six2014091112 +F090 SPFH850mbx1000
Min=-8.963
Max=13.118
Mean=0.012106
RMS =2.00944

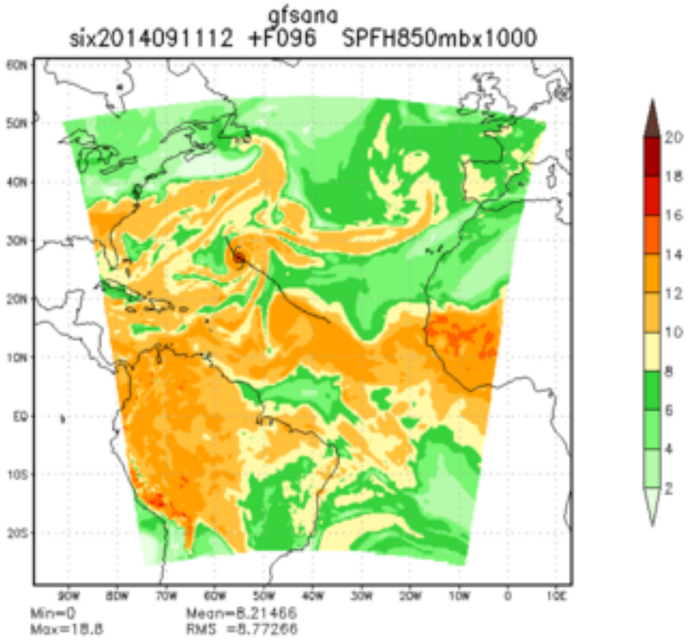
gfsana
six2014091112 +F096 SPFH850mbx1000
Min=0
Max=18.8
Mean=8.21466
RMS =8.77266

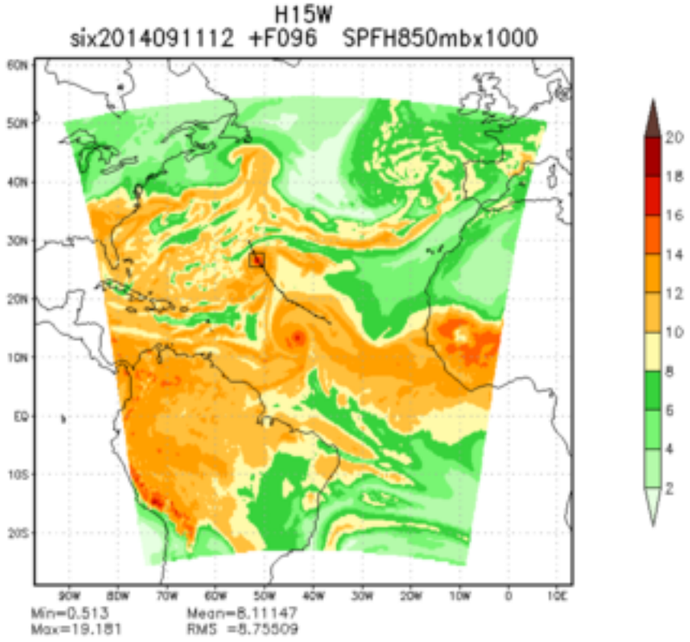
H15W
six2014091112 +F096 SPFH850mbx1000
Min=0.513
Max=19.181
Mean=8.11147
RMS =8.75509

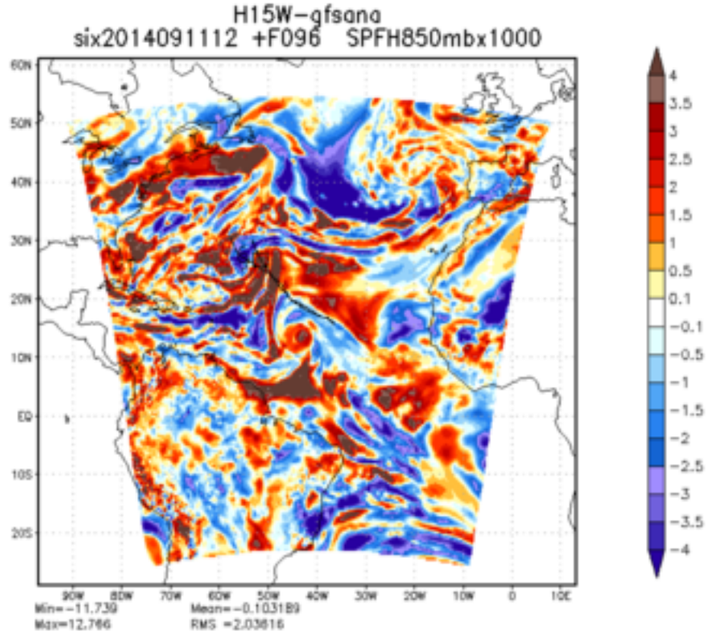
H15W-gfsana
six2014091112 +F096 SPFH850mbx1000
Min=-11.739
Max=12.766
Mean=-0.103189
RMS =2.03816

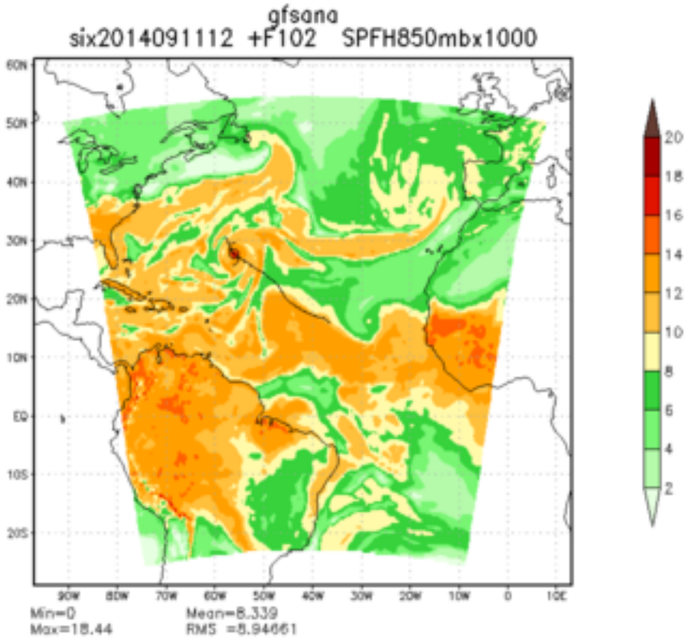
gfsana
six2014091112 +F102 SPFH850mbx1000
Min=0
Max=18.44
Mean=8.339
RMS =8.94661

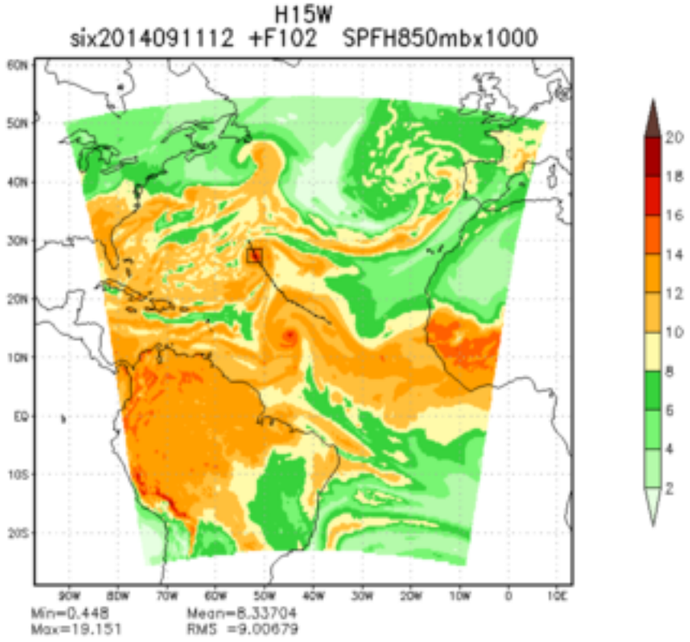
H15W
six2014091112 +F102 SPFH850mbx1000
Min=0.448
Max=19.151
Mean=8.33704
RMS =9.00679

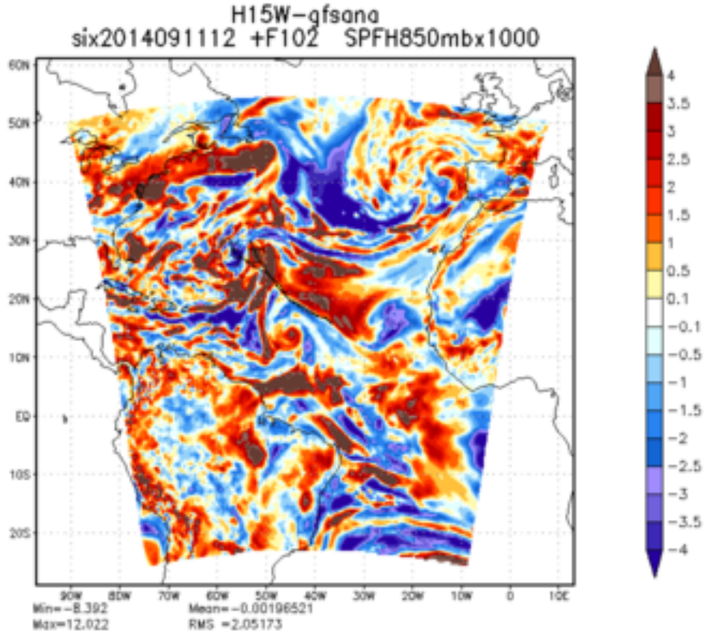
H15W-gfsana
six2014091112 +F102 SPFH850mbx1000
Min=-8.392
Max=12.022
Mean=-0.00196521
RMS =2.05173

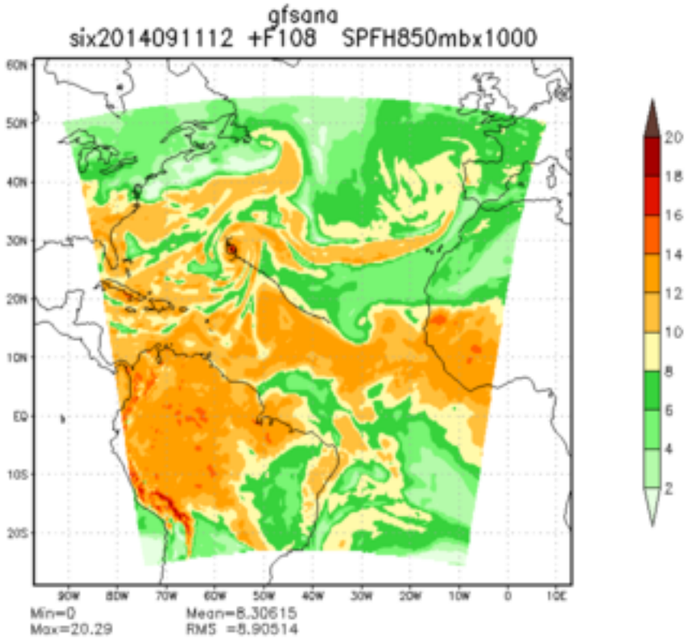
gfsana
six2014091112 +F108 SPFH850mbx1000
Min=0
Max=20.29
Mean=8.30615
RMS =8.90514

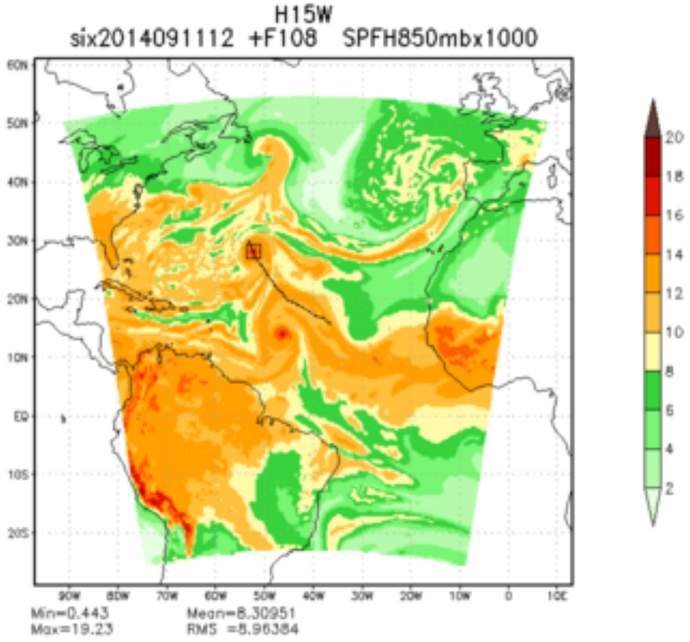
H15W
six2014091112 +F108 SPFH850mbx1000
Min=0.443
Max=19.23
Mean=8.30951
RMS =8.96384

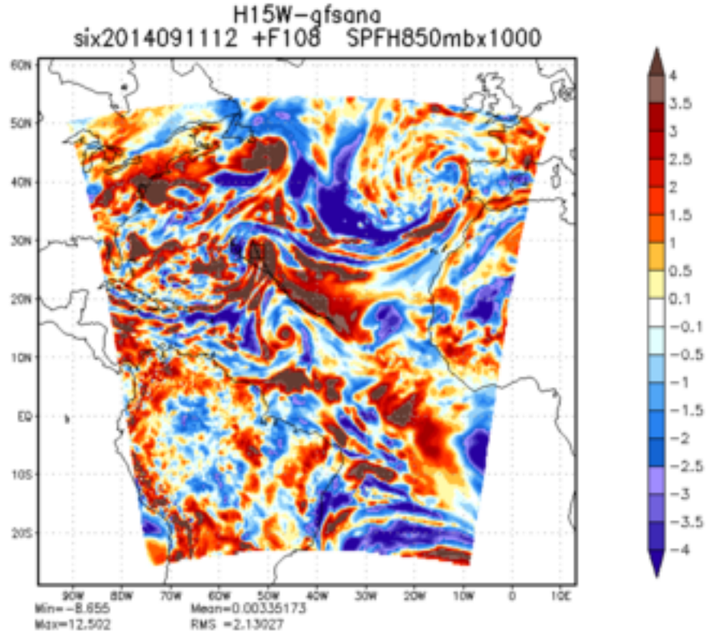
H15W-gfsana
six2014091112 +F108 SPFH850mbx1000
Min=-8.655
Max=12.502
Mean=0.00335173
RMS =2.13027

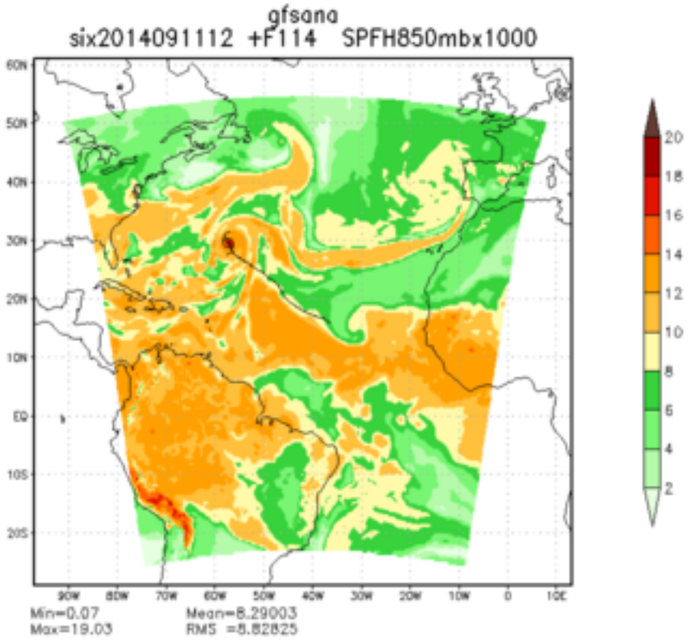
gfsana
six2014091112 +F114 SPFH850mbx1000
Min=0.07
Max=19.03
Mean=8.29003
RMS =8.82825

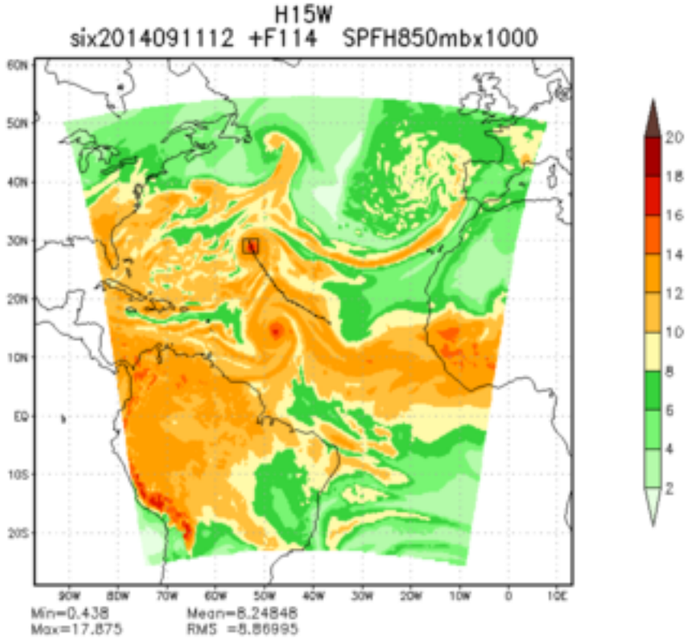
H15W
six2014091112 +F114 SPFH850mbx1000
Min=0.438
Max=17.875
Mean=8.24848
RMS =8.86995

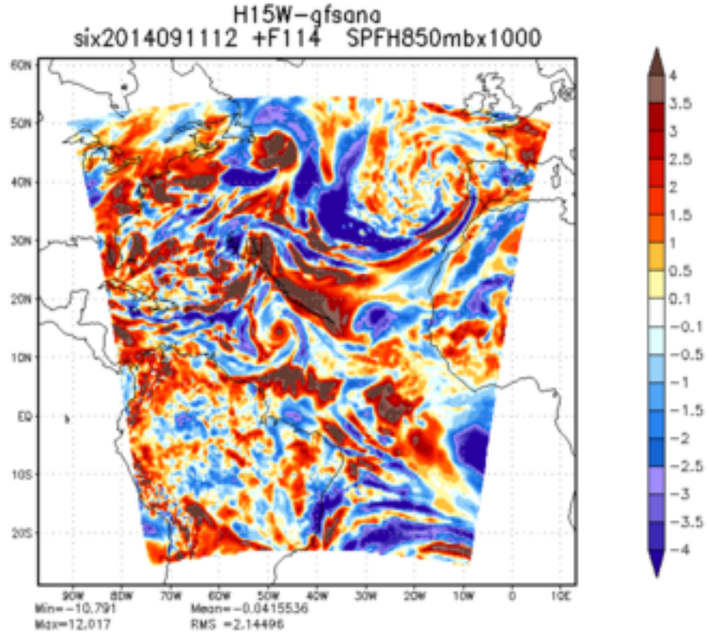
H15W-gfsana
six2014091112 +F114 SPFH850mbx1000
Min=-10.791
Max=12.017
Mean=-0.0415536
RMS =2.14496

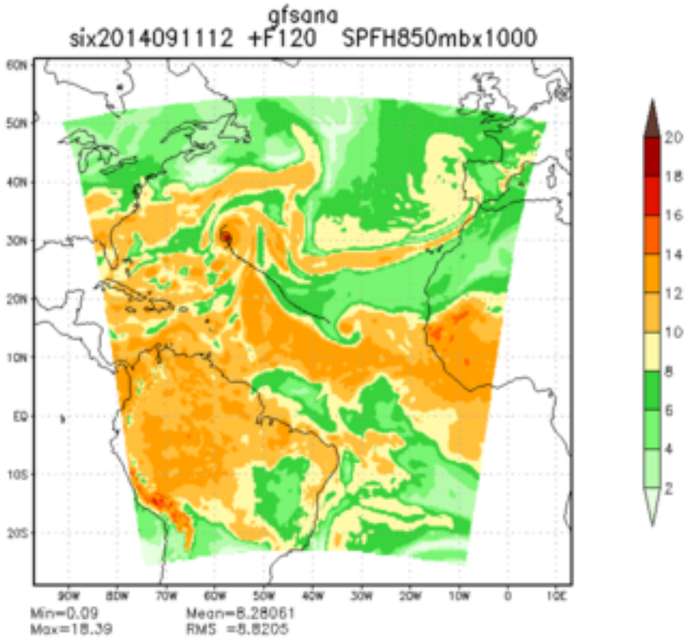
gfsana
six2014091112 +F120 SPFH850mbx1000
Min=0.09
Max=18.39
Mean=8.28061
RMS =8.8205

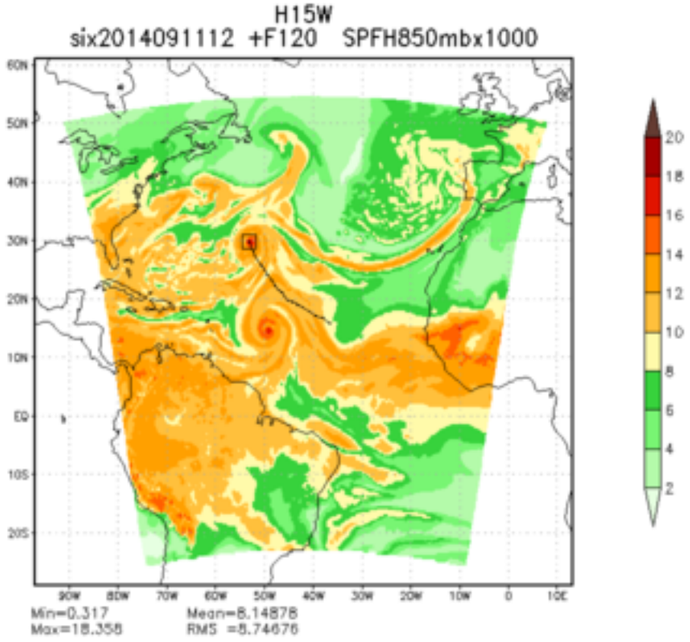
H15W
six2014091112 +F120 SPFH850mbx1000
Min=0.317
Max=18.356
Mean=8.14878
RMS =8.74676

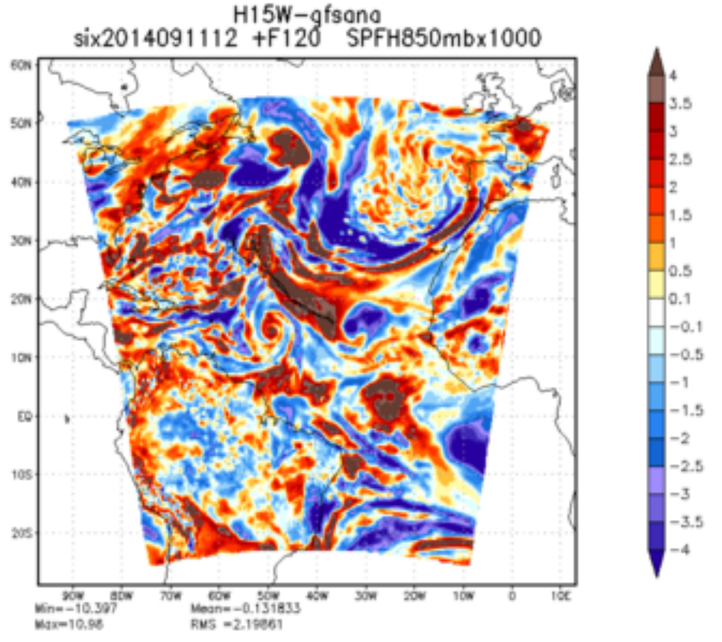
H15W-gfsana
six2014091112 +F120 SPFH850mbx1000
Min=-10.397
Max=10.98
Mean=-0.131833
RMS =2.19861