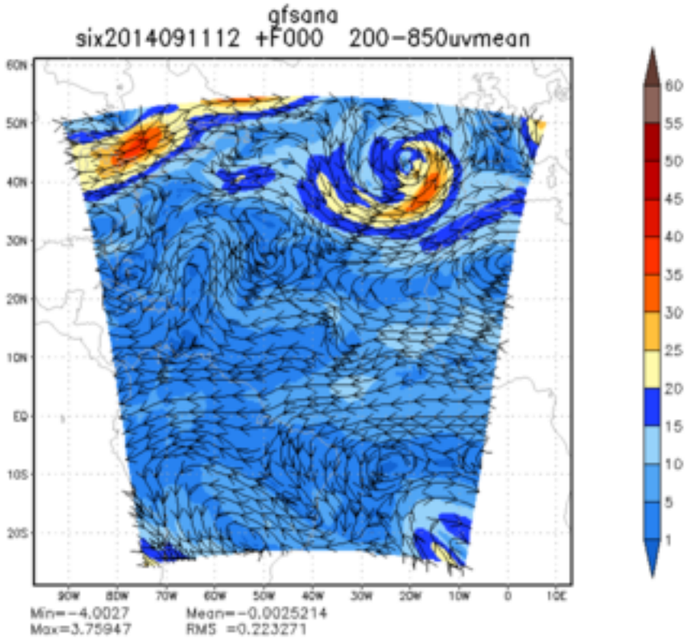
gfsana
six2014091112 +F000 200-850uvmean
Min=-4.0027
Max=3.75947
Mean=-0.0025214
RMS =0.223271

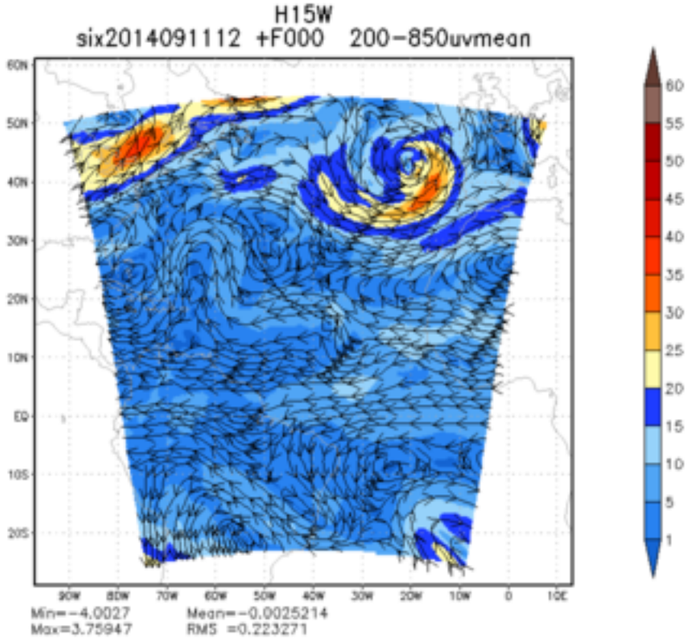
H15W
six2014091112 +F000 200-850uvmean
Min=-4.0027
Max=3.75947
Mean=-0.0025214
RMS =0.223271

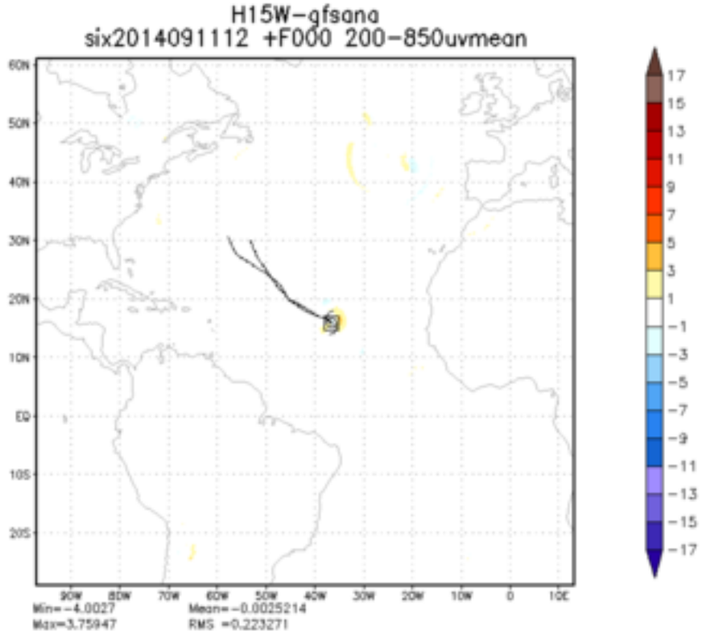
H15W-gfsana
six2014091112 +F000 200-850uvmean
Min=-4.0027
Max=3.75947
Mean=-0.0025214
RMS =0.223271

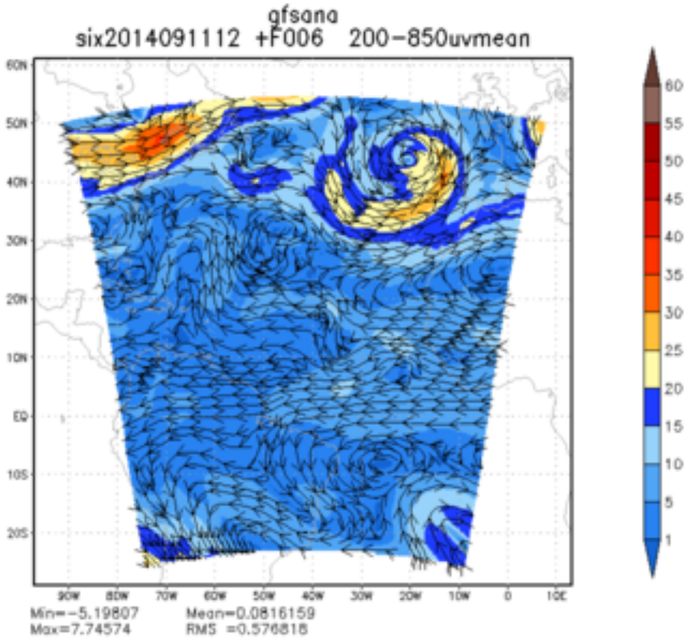
gfsana
six2014091112 +F006 200-850uvmean
Min=-5.19807 Mean=0.0816159
Max=7.74574 RMS =0.576818

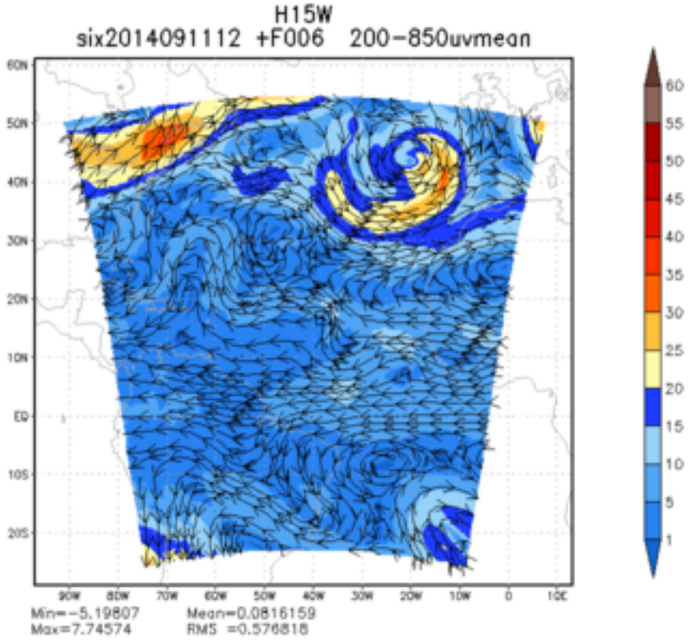
H15W
six2014091112 +F006 200-850uvmean
Min=-5.19807 Mean=0.0816159
Max=7.74574 RMS =0.576818

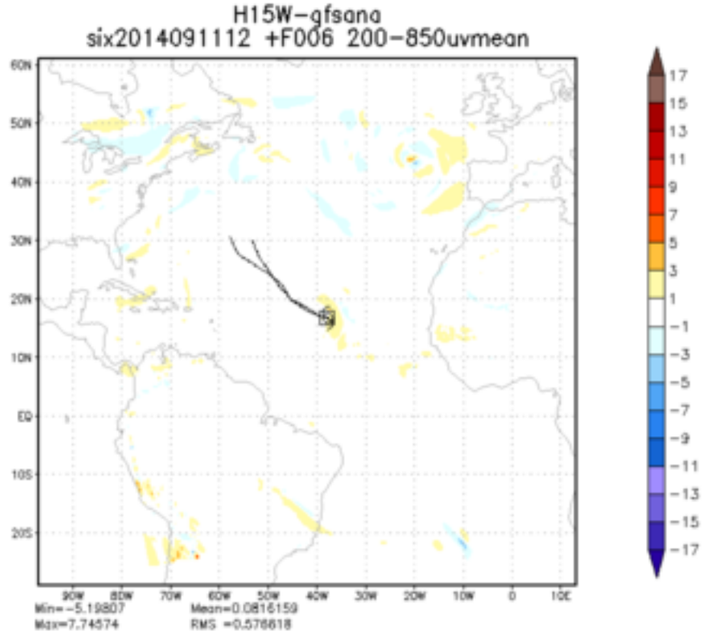
H15W-gfsana
six2014091112 +F006 200-850uvmean
Min=-5.19807 Mean=0.0816159
Max=7.74574 RMS =0.576818

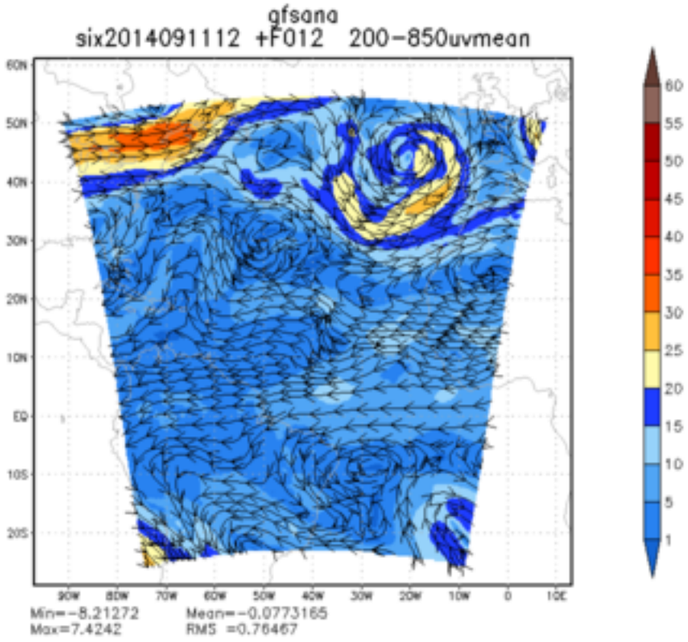
gfsana
six2014091112 +F012 200-850uvmean
Min=-8.21272
Max=7.4242
Mean=-0.0773165
RMS =0.76467

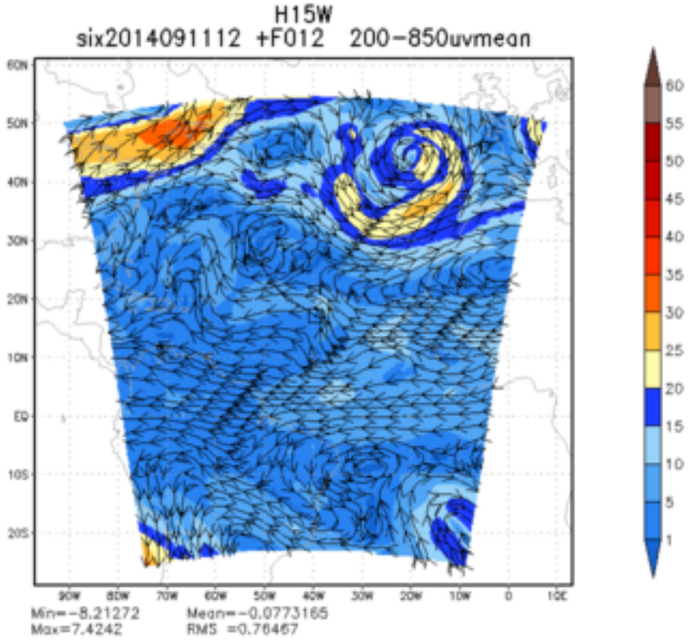
H15W
six2014091112 +F012 200-850uvmean
Min=-8.21272
Max=7.4242
Mean=-0.0773165
RMS =0.76467

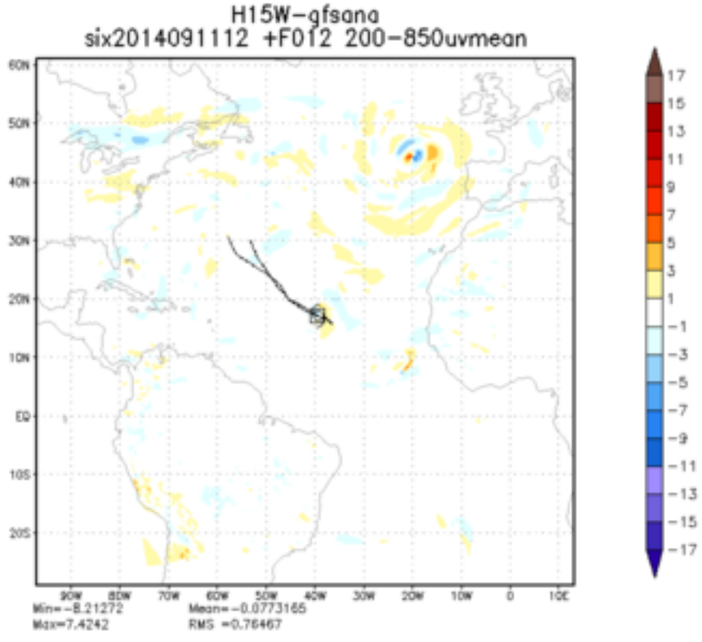
H15W-gfsana
six2014091112 +F012 200-850uvmean
Min=-8.21272
Max=7.4242
Mean=-0.0773165
RMS =0.76467

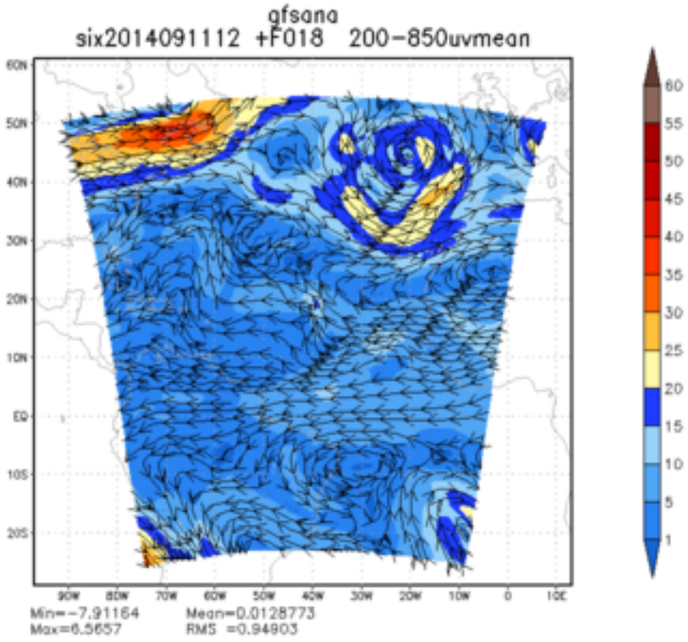
gfsana
six2014091112 +F018 200-850uvmean
Min=-7.91164
Max=6.5657
Mean=0.0128773
RMS =0.94903

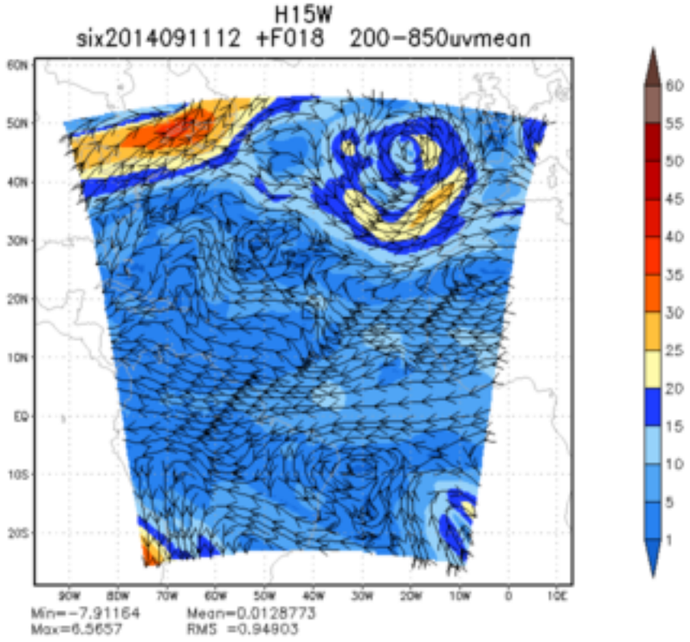
H15W
six2014091112 +F018 200-850uvmean
Min=-7.91164
Max=6.5657
Mean=0.0128773
RMS =0.94903

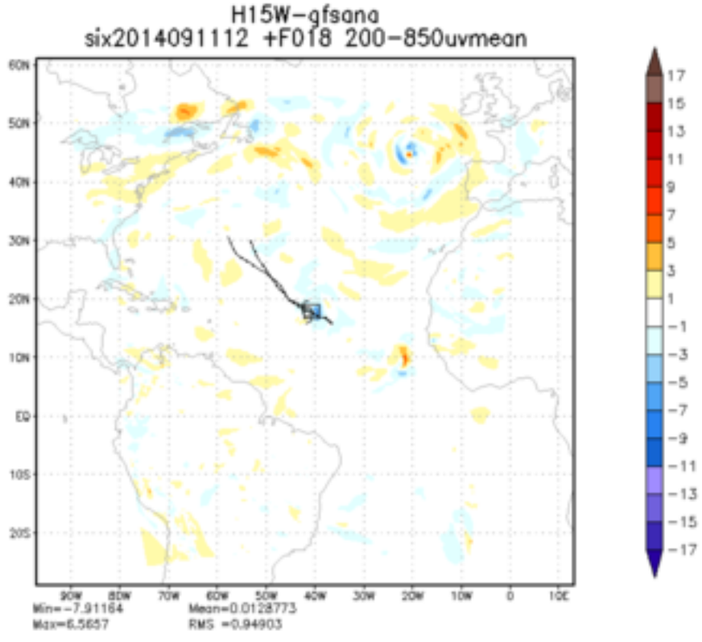
H15W-gfsana
six2014091112 +F018 200-850uvmean
Min=-7.91164
Max=6.5657
Mean=0.0128773
RMS =0.94903

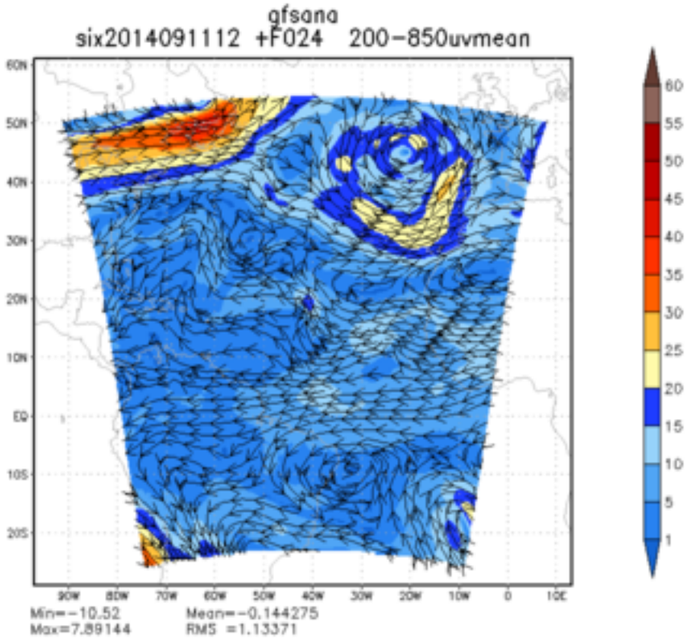
gfsana
six2014091112 +F024 200-850uvmean
Min=-10.52
Max=7.89144
Mean=-0.144275
RMS =1.13371

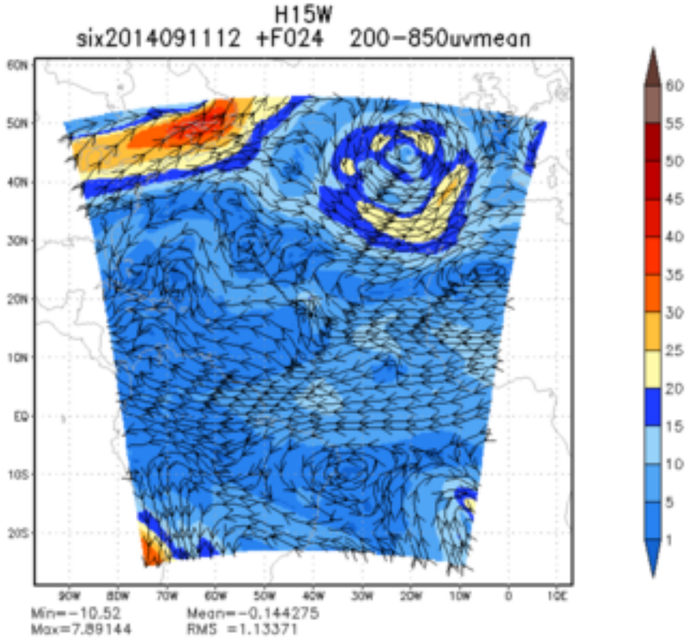
H15W
six2014091112 +F024 200-850uvmean
Min=-10.52
Max=7.89144
Mean=-0.144275
RMS =1.13371

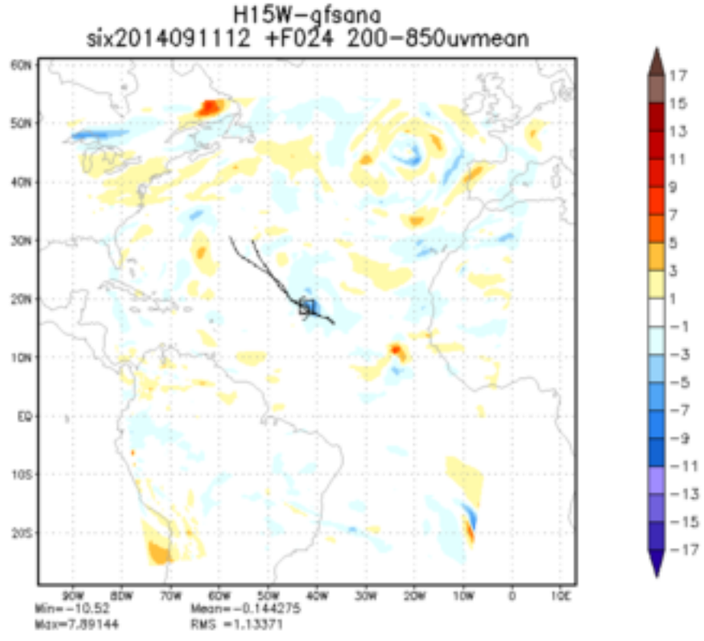
H15W-gfsana
six2014091112 +F024 200-850uvmean
Min=-10.52
Max=7.89144
Mean=-0.144275
RMS =1.13371

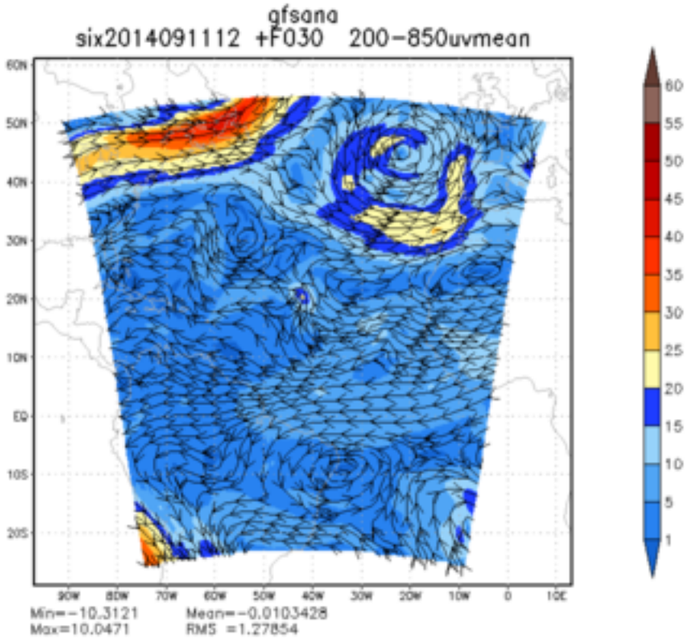
gfsana
six2014091112 +F030 200-850uvmean
Min=-10.3121 Mean=-0.0103428
Max=10.0471 RMS =1.27854

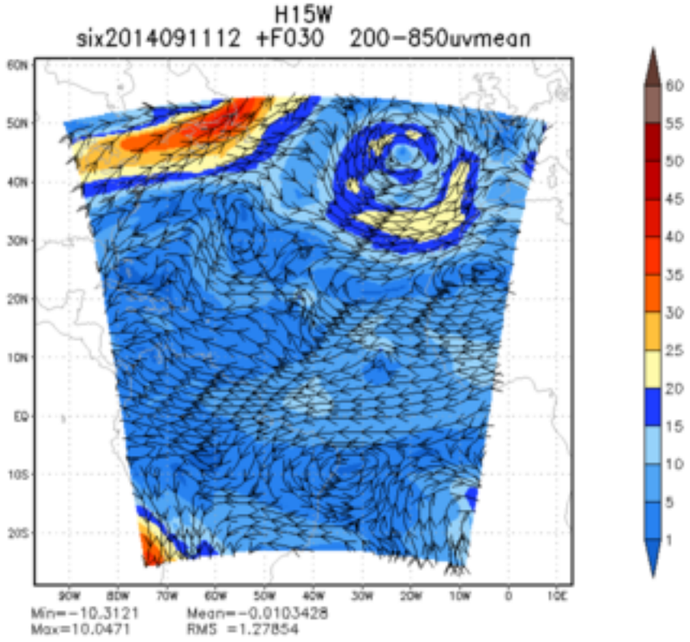
H15W
six2014091112 +F030 200-850uvmean
Min=-10.3121 Mean=-0.0103428
Max=10.0471 RMS =1.27854

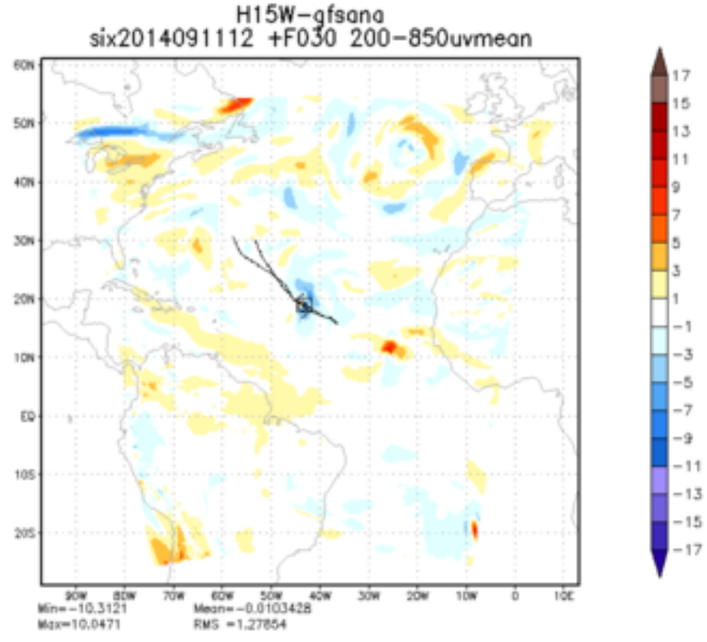
H15W-gfsana
six2014091112 +F030 200-850uvmean
Min=-10.3121 Mean=-0.0103428
Max=10.0471 RMS =1.27854

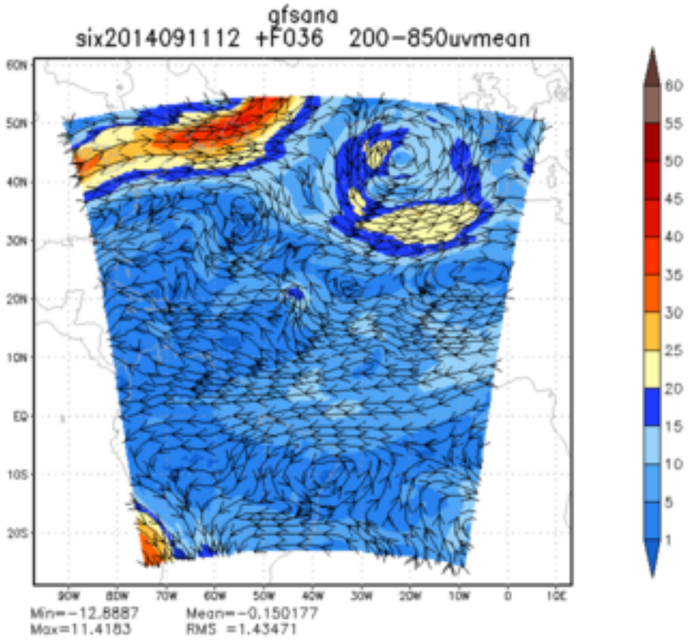
gfsana
six2014091112 +F036 200-850uvmean
Min=-12.8887 Mean=-0.150177
Max=11.4183 RMS =1.43471

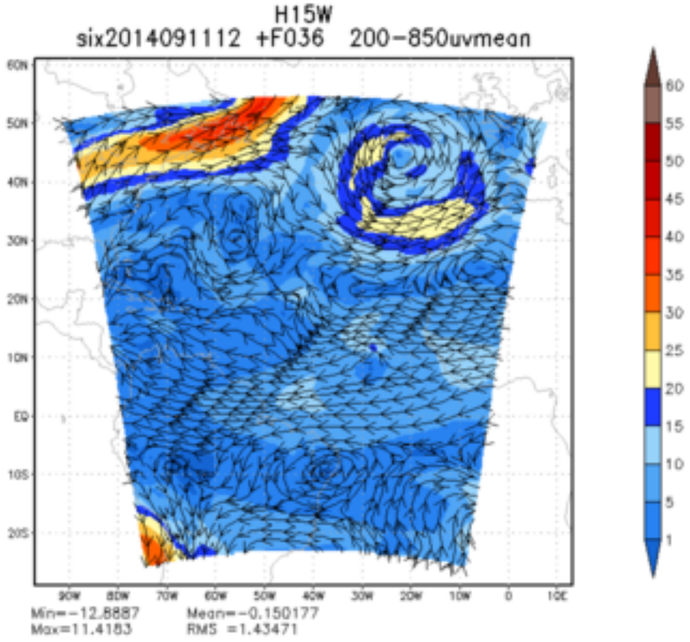
H15W
six2014091112 +F036 200-850uvmean
Min=-12.8887 Mean=-0.150177
Max=11.4183 RMS =1.43471

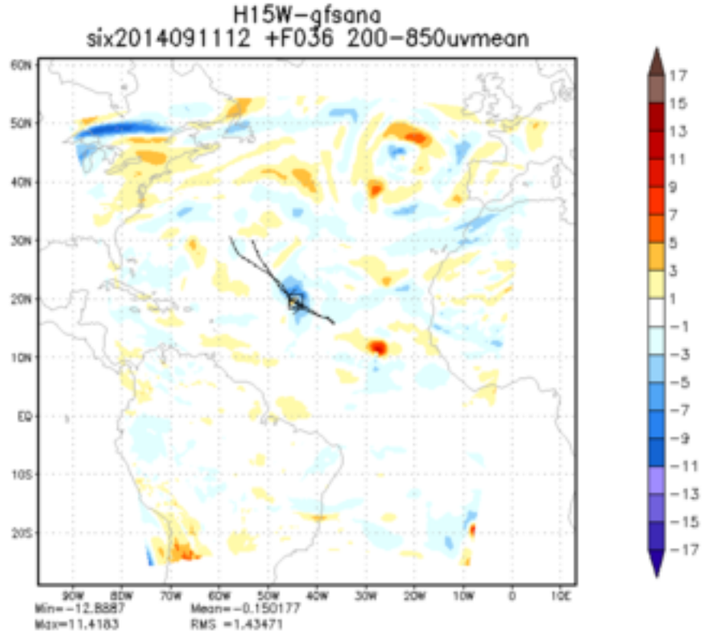
H15W-gfsana
six2014091112 +F036 200-850uvmean
Min=-12.8887 Mean=-0.150177
Max=11.4183 RMS =1.43471

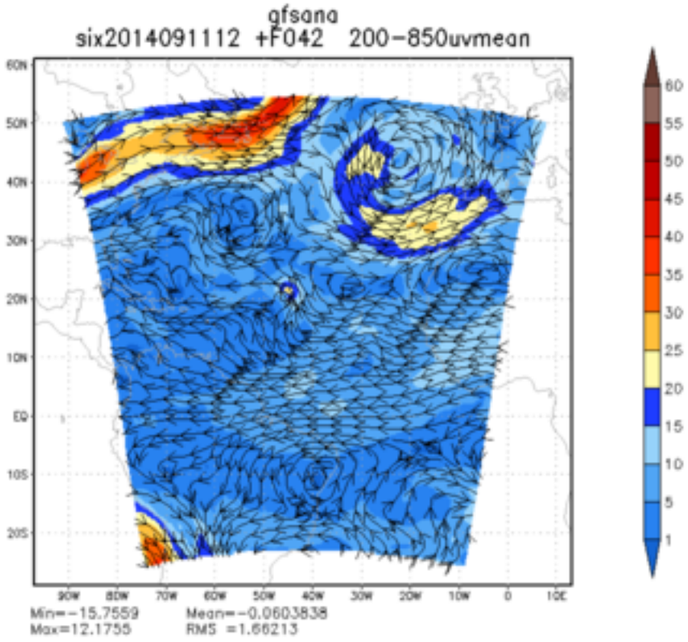
gfsana
six2014091112 +F042 200-850uvmean
Min=-15.7559 Mean=-0.0603838
Max=12.1755 RMS =1.66213

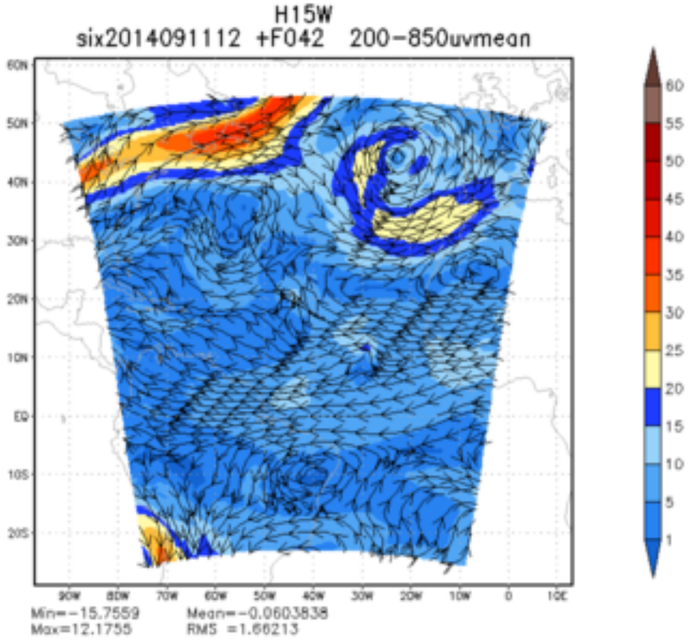
H15W
six2014091112 +F042 200-850uvmean
Min=-15.7559 Mean=-0.0603838
Max=12.1755 RMS =1.66213

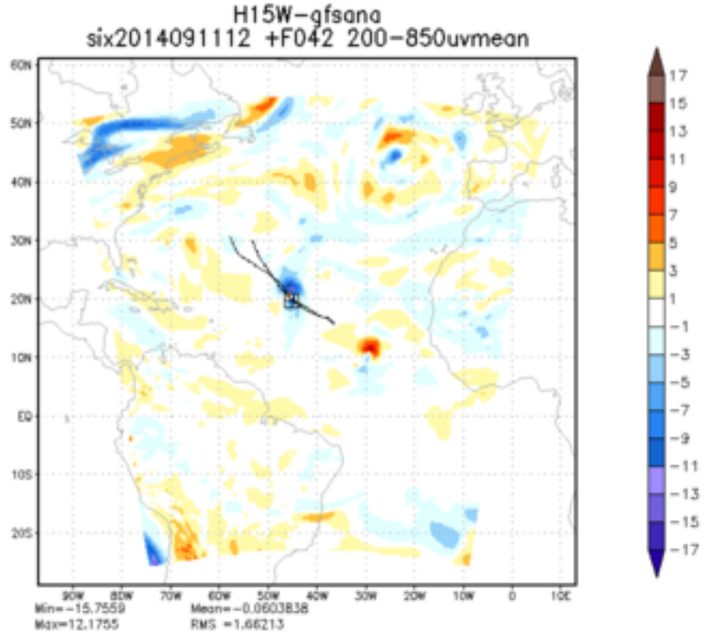
H15W-gfsana
six2014091112 +F042 200-850uvmean
Min=-15.7559 Mean=-0.0603838
Max=12.1755 RMS =1.66213

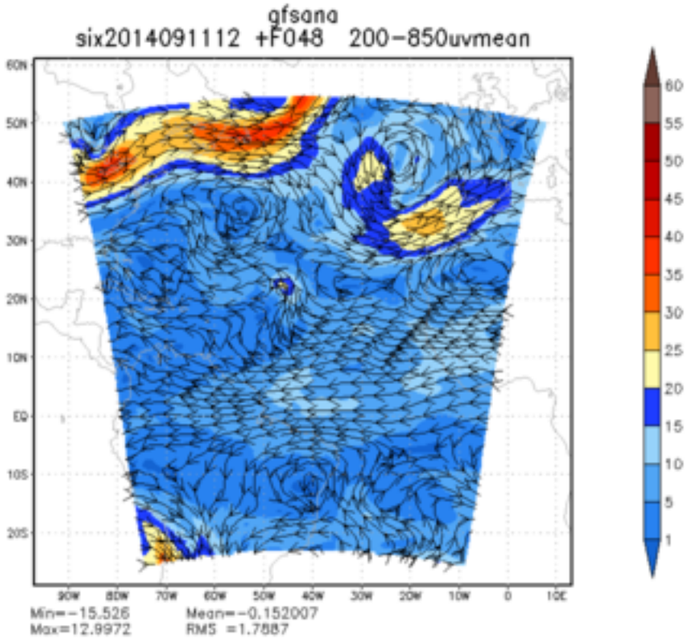
gfsana
six2014091112 +F048 200-850uvmean
Min=-15.526 Mean=-0.152007
Max=12.9972 RMS =1.7887

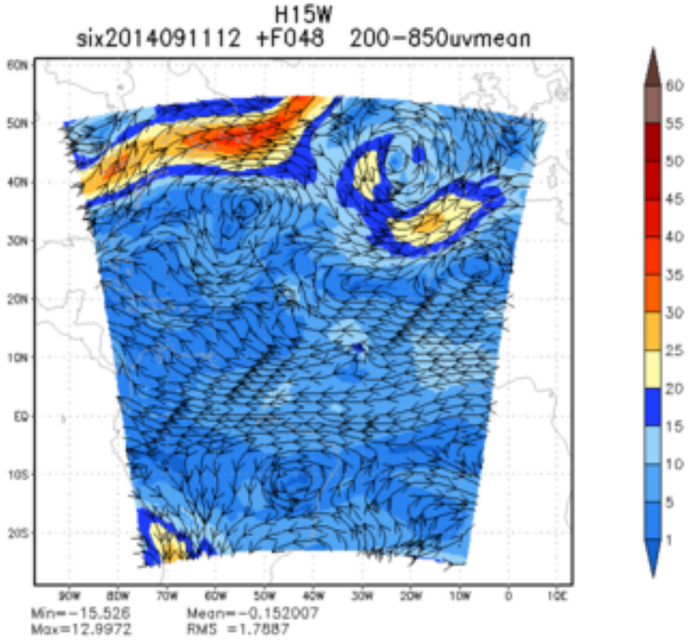
H15W
six2014091112 +F048 200-850uvmean
Min=-15.526 Mean=-0.152007
Max=12.9972 RMS =1.7887

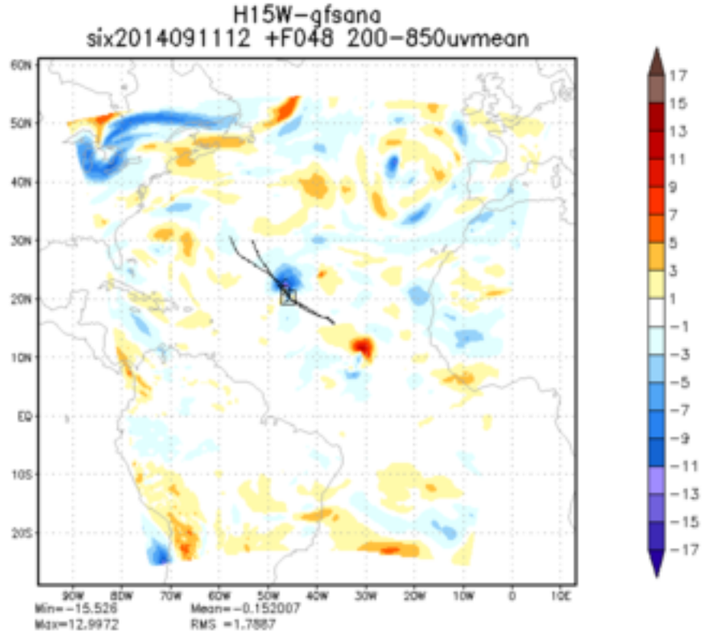
H15W-gfsana
six2014091112 +F048 200-850uvmean
Min=-15.526 Mean=-0.152007
Max=12.9972 RMS =1.7887

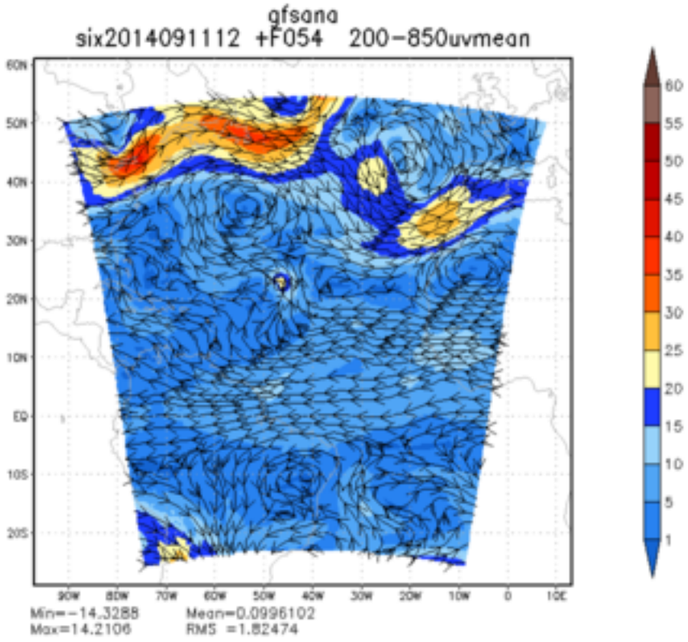
gfsana
six2014091112 +F054 200-850uvmean
Min=-14.3288 Mean=0.0996102
Max=14.2106 RMS =1.82474

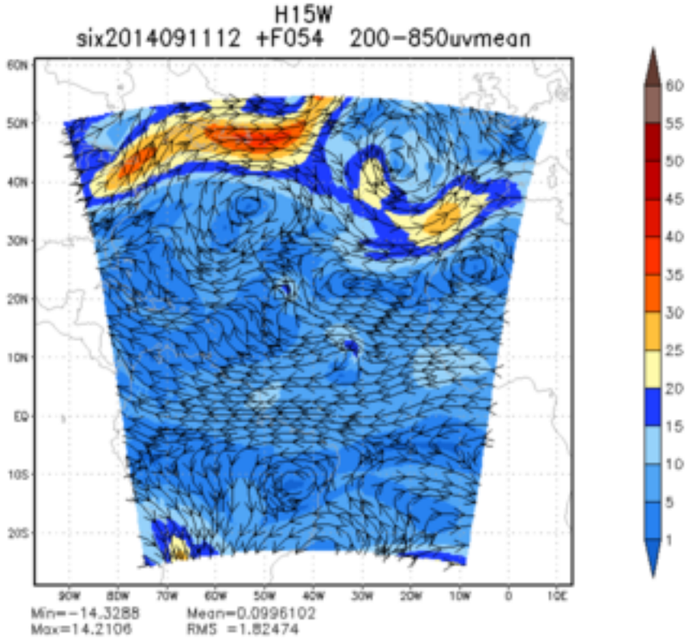
H15W
six2014091112 +F054 200-850uvmean
Min=-14.3288 Mean=0.0996102
Max=14.2106 RMS =1.82474

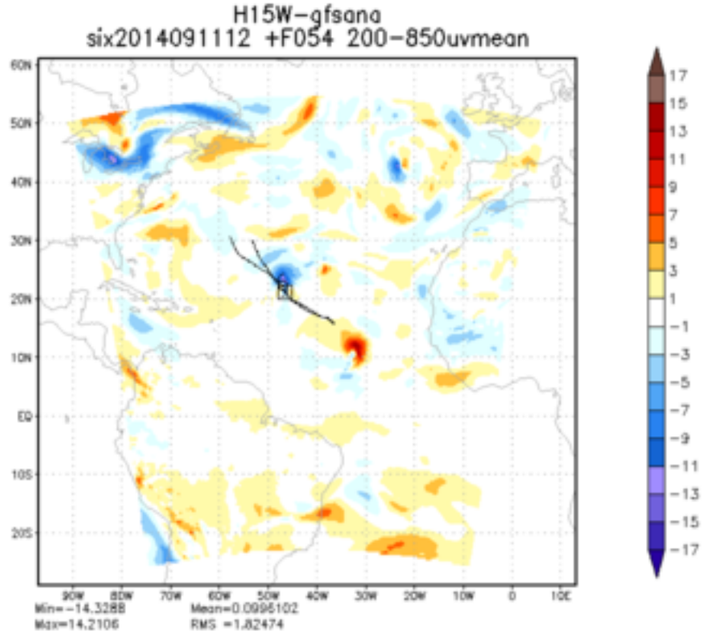
H15W-gfsana
six2014091112 +F054 200-850uvmean
Min=-14.3288 Mean=0.0996102
Max=14.2106 RMS =1.82474

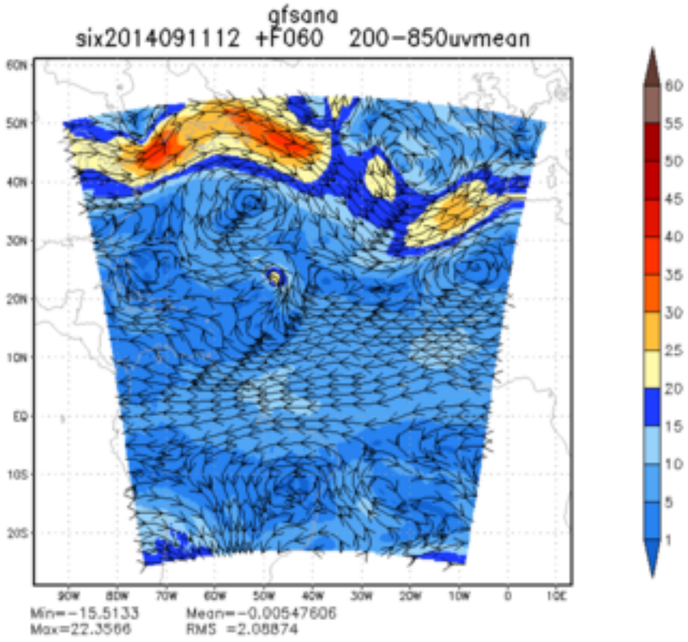
gfsana
six2014091112 +F060 200-850uvmean
Min=-15.5133 Mean=-0.00547606
Max=22.3566 RMS =2.08874

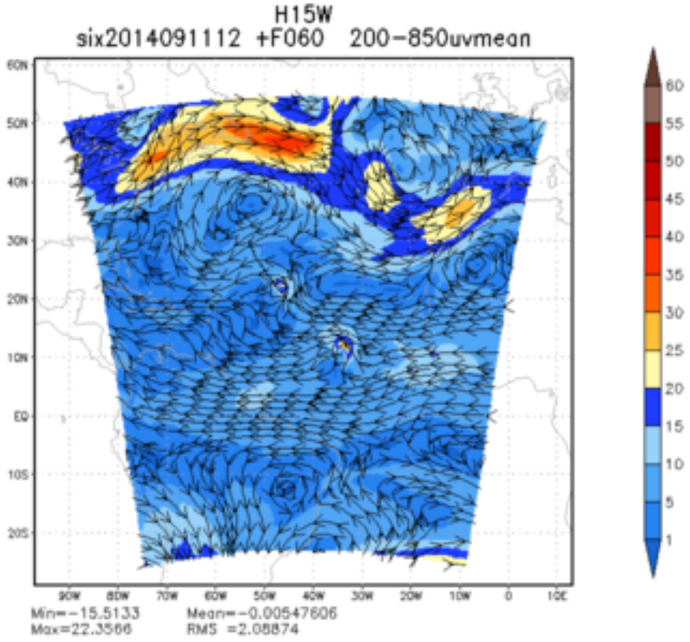
H15W
six2014091112 +F060 200-850uvmean
Min=-15.5133 Mean=-0.00547606
Max=22.3566 RMS =2.08874

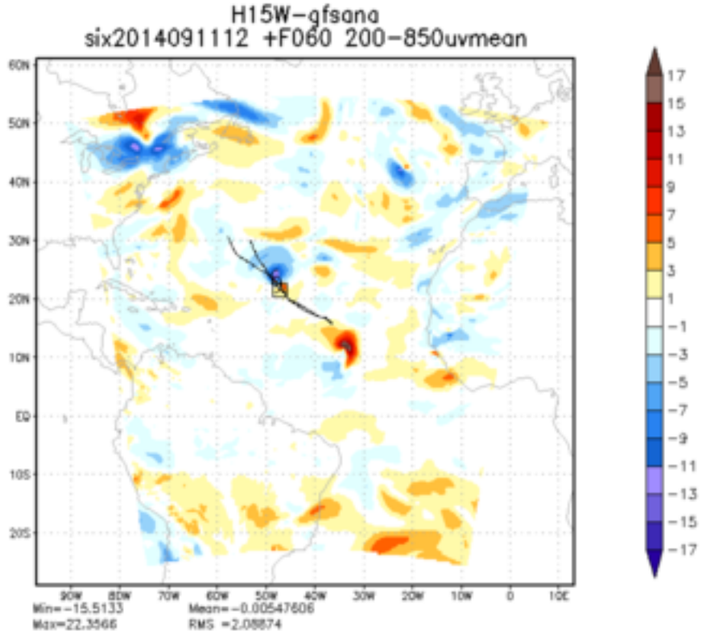
H15W-gfsana
six2014091112 +F060 200-850uvmean
Min=-15.5133 Mean=-0.00547606
Max=22.3566 RMS =2.08874

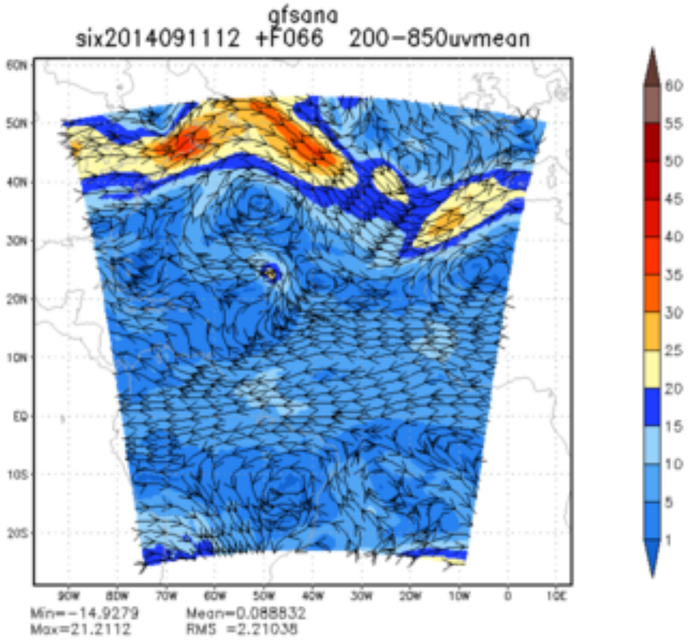
gfsana
six2014091112 +F066 200-850uvmean
Min=-14.9279 Mean=0.088832
Max=21.2112 RMS =2.21038

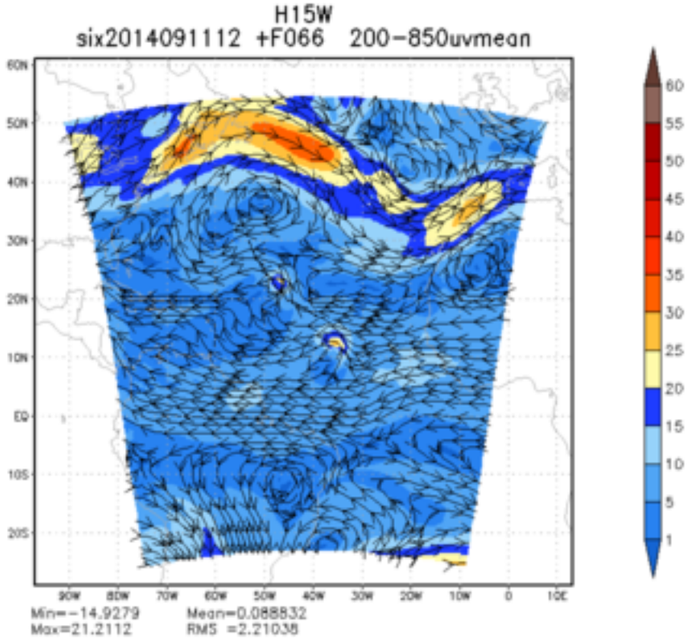
H15W
six2014091112 +F066 200-850uvmean
Min=-14.9279 Mean=0.088832
Max=21.2112 RMS =2.21038

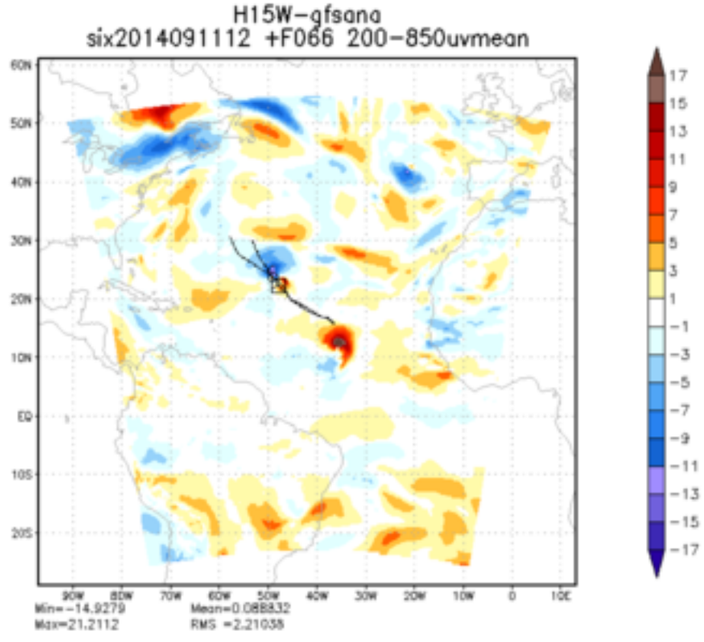
H15W-gfsana
six2014091112 +F066 200-850uvmean
Min=-14.9279 Mean=0.088832
Max=21.2112 RMS =2.21038

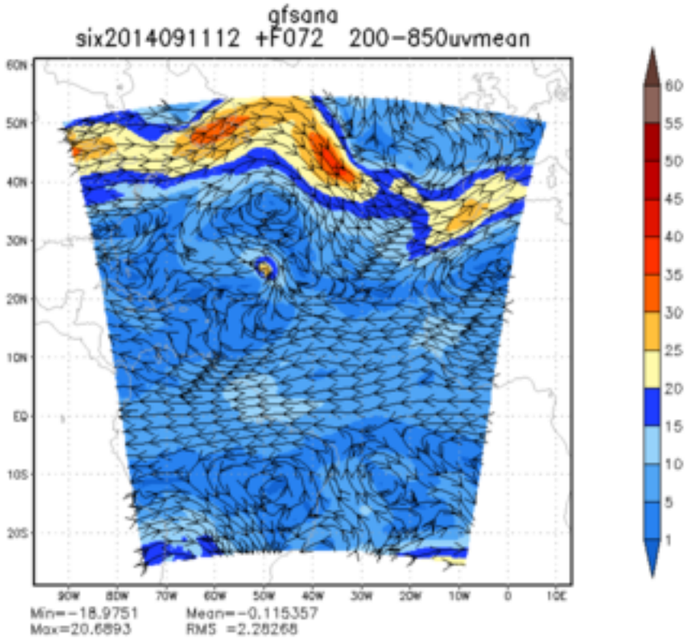
gfsana
six2014091112 +F072 200-850uvmean
Min=-18.9751 Mean=-0.115357
Max=20.6893 RMS =2.28268

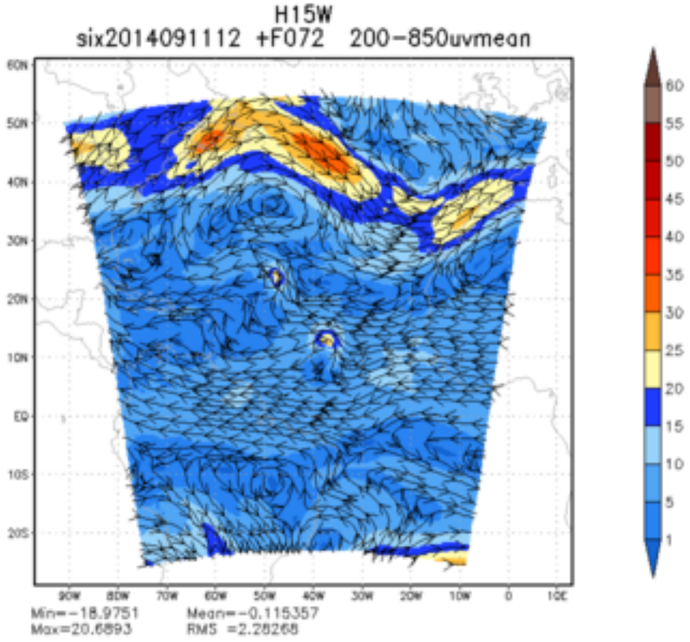
H15W
six2014091112 +F072 200-850uvmean
Min=-18.9751 Mean=-0.115357
Max=20.6893 RMS =2.28268

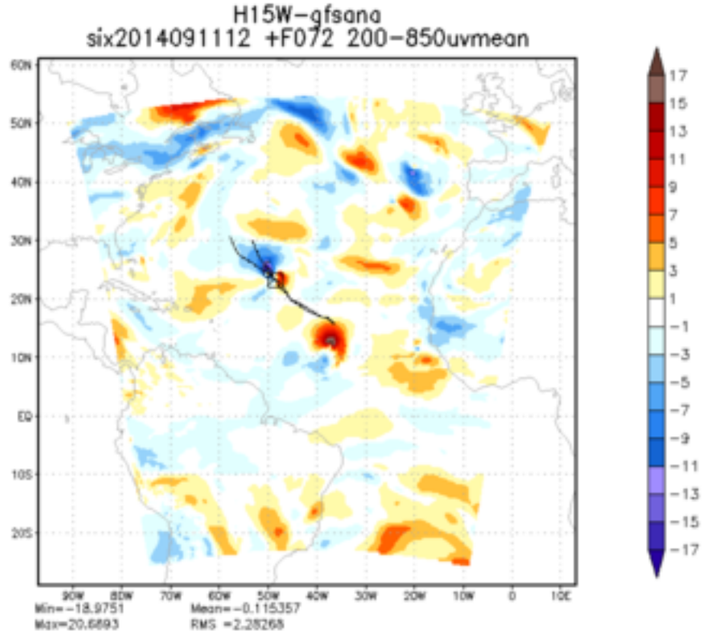
H15W-gfsana
six2014091112 +F072 200-850uvmean
Min=-18.9751 Mean=-0.115357
Max=20.6893 RMS =2.28268

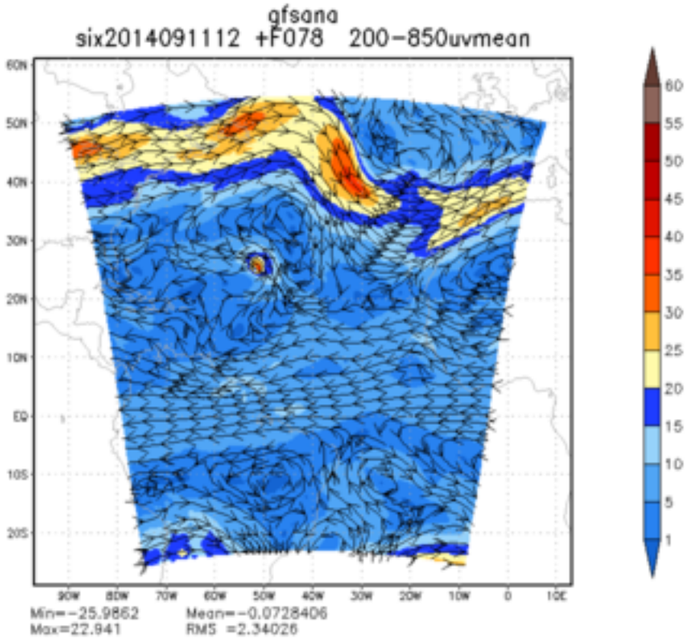
gfsana
six2014091112 +F078 200-850uvmean
Min=-25.9862
Max=22.941
Mean=-0.0728406
RMS =2.34026

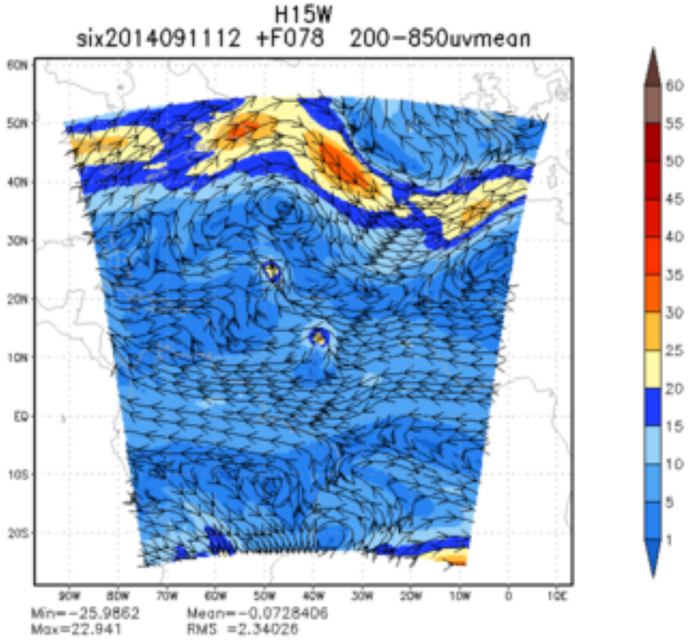
H15W
six2014091112 +F078 200-850uvmean
Min=-25.9862
Max=22.941
Mean=-0.0728406
RMS =2.34026

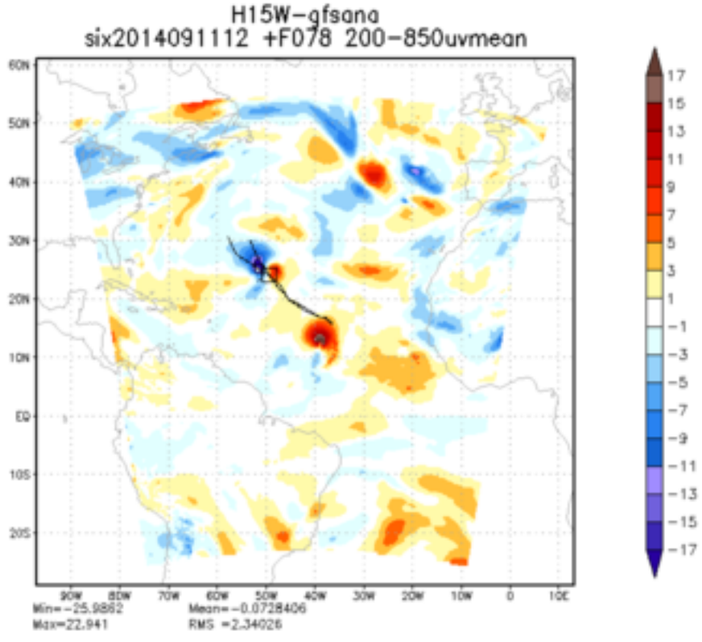
H15W-gfsana
six2014091112 +F078 200-850uvmean
Min=-25.9862
Max=22.941
Mean=-0.0728406
RMS =2.34026

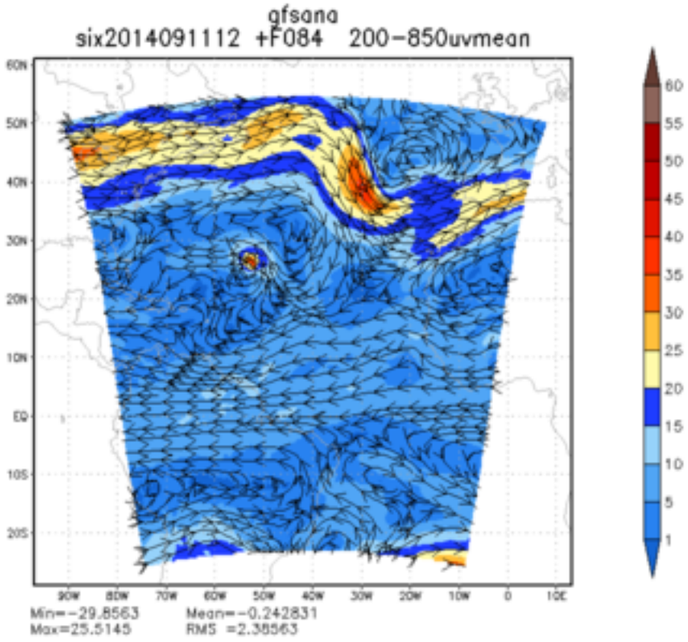
gfsana
six2014091112 +F084 200-850uvmean
Min=-29.8563 Mean=-0.242831
Max=25.5145 RMS =2.38563

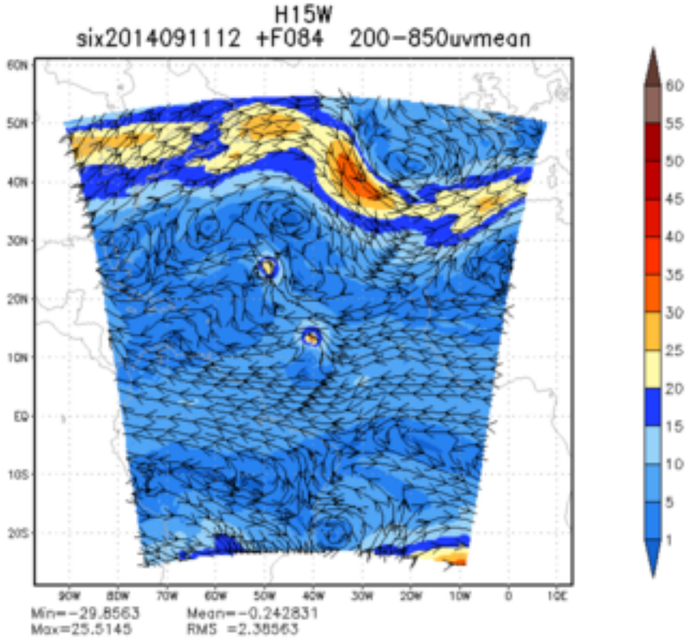
H15W
six2014091112 +F084 200-850uvmean
Min=-29.8563 Mean=-0.242831
Max=25.5145 RMS =2.38563

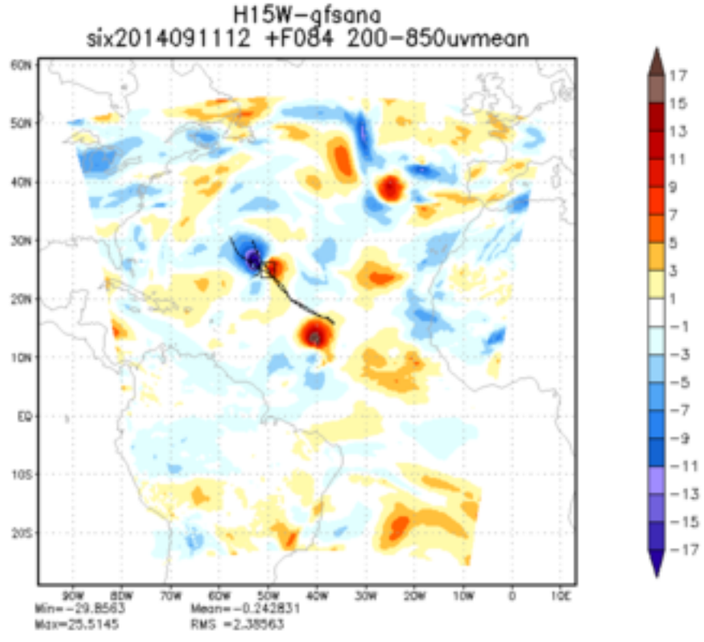
H15W-gfsana
six2014091112 +F084 200-850uvmean
Min=-29.8563 Mean=-0.242831
Max=25.5145 RMS =2.38563

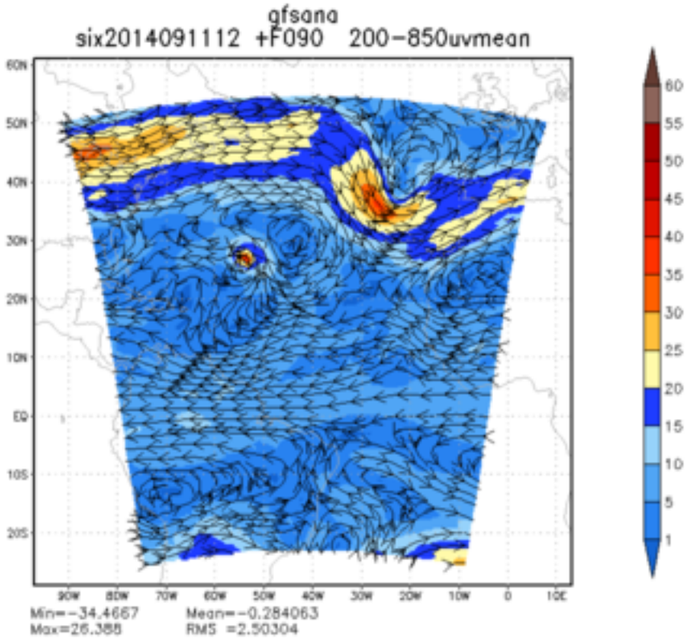
gfsana
six2014091112 +F090 200-850uvmean
Min=-34.4667
Max=26.388
Mean=-0.284063
RMS =2.50304

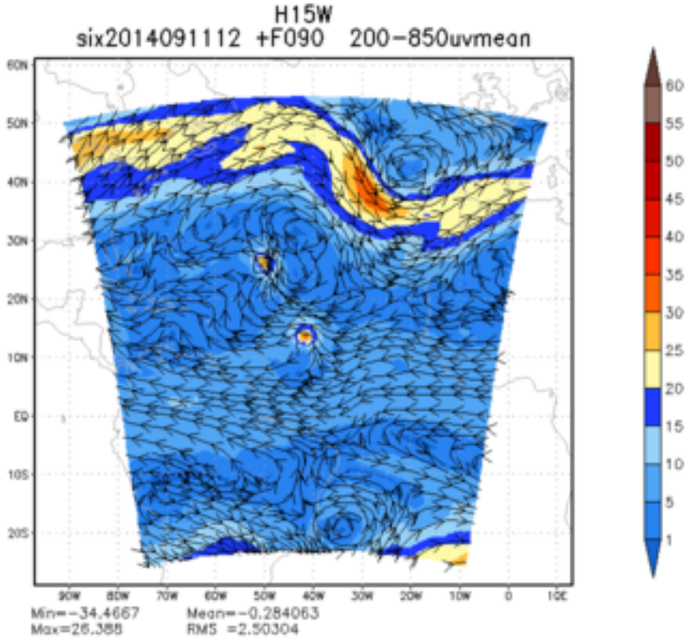
H15W
six2014091112 +F090 200-850uvmean
Min=-34.4667
Max=26.388
Mean=-0.284063
RMS =2.50304

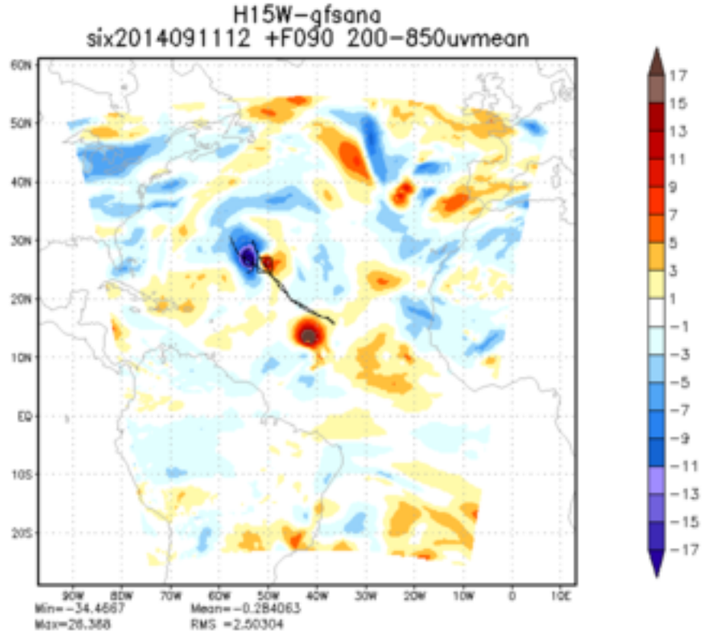
H15W-gfsana
six2014091112 +F090 200-850uvmean
Min=-34.4667
Max=26.388
Mean=-0.284063
RMS =2.50304

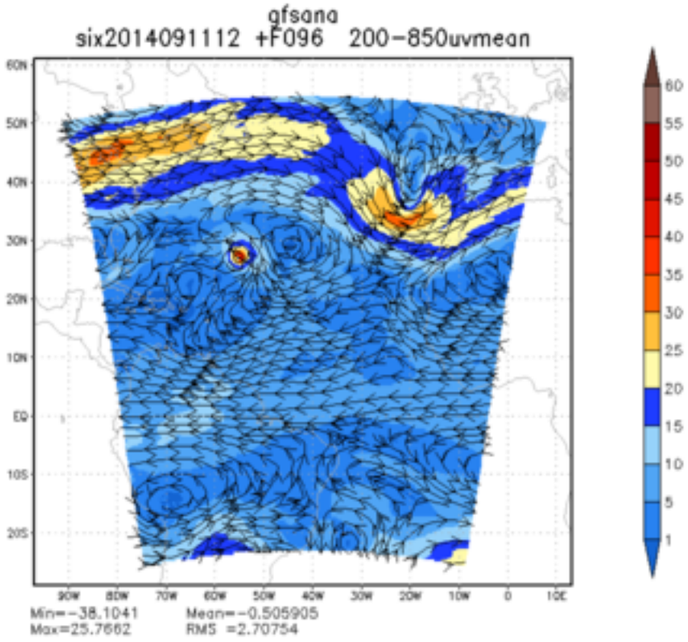
gfsana
six2014091112 +F096 200-850uvmean
Min=-38.1041 Mean=-0.505905
Max=25.7662 RMS =2.70754

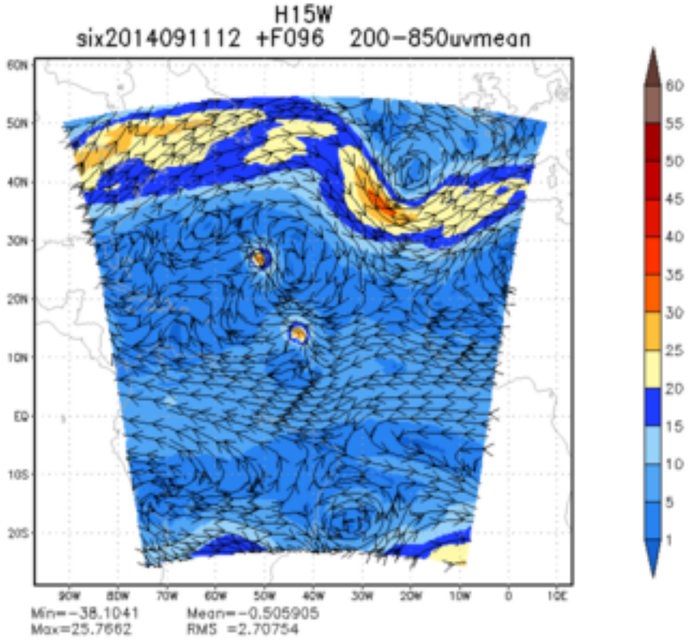
H15W
six2014091112 +F096 200-850uvmean
Min=-38.1041 Mean=-0.505905
Max=25.7662 RMS =2.70754

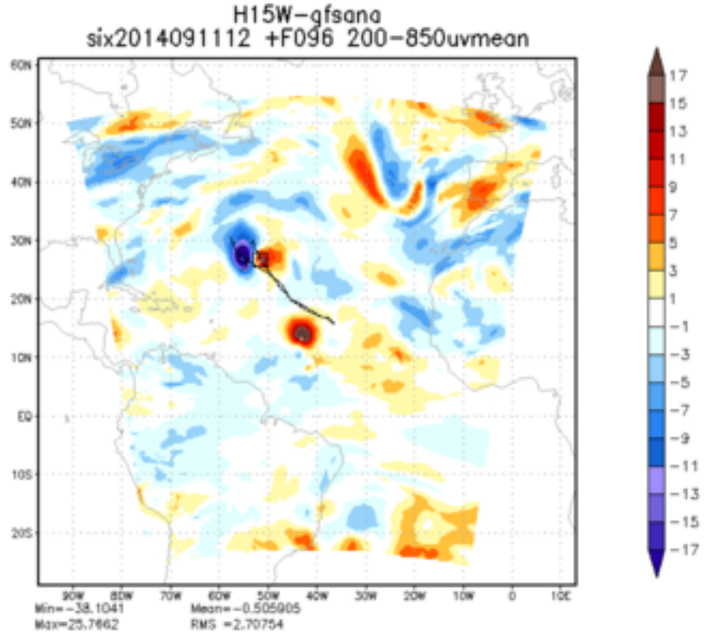
H15W-gfsana
six2014091112 +F096 200-850uvmean
Min=-38.1041 Mean=-0.505905
Max=25.7662 RMS =2.70754

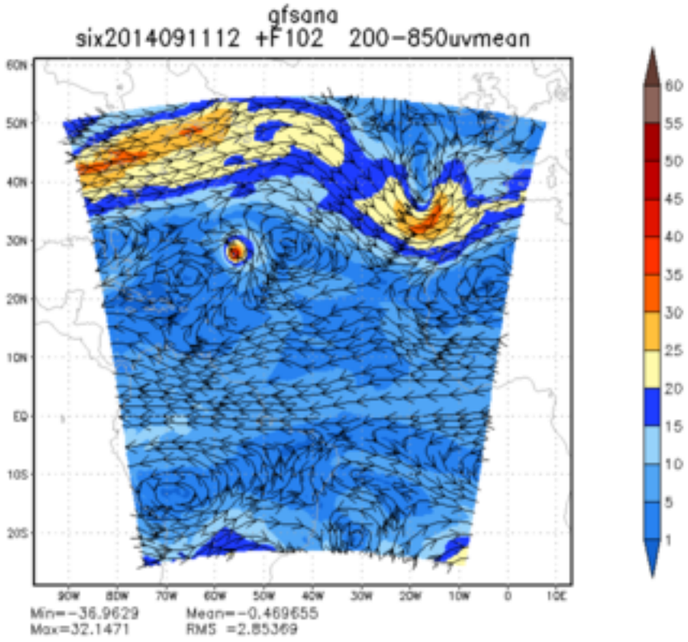
gfsana
six2014091112 +F102 200-850uvmean
Min=-36.9629 Mean=-0.469655
Max=32.1471 RMS =2.85369

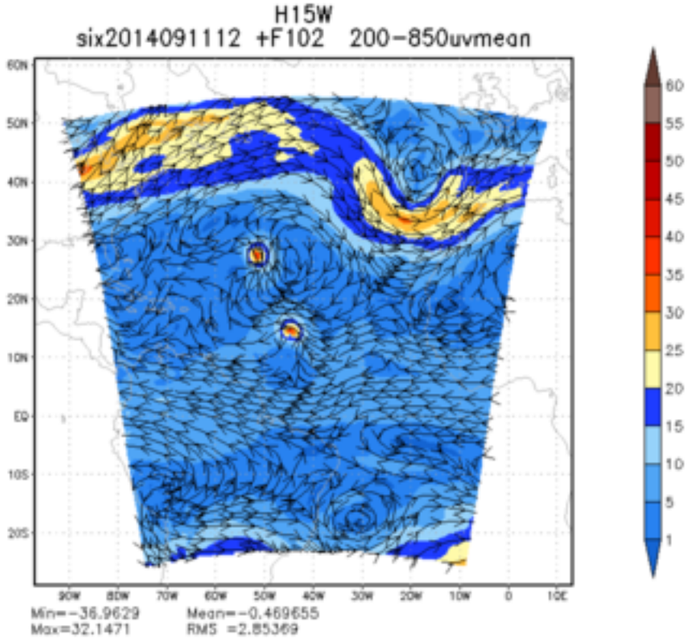
H15W
six2014091112 +F102 200-850uvmean
Min=-36.9629 Mean=-0.469655
Max=32.1471 RMS =2.85369

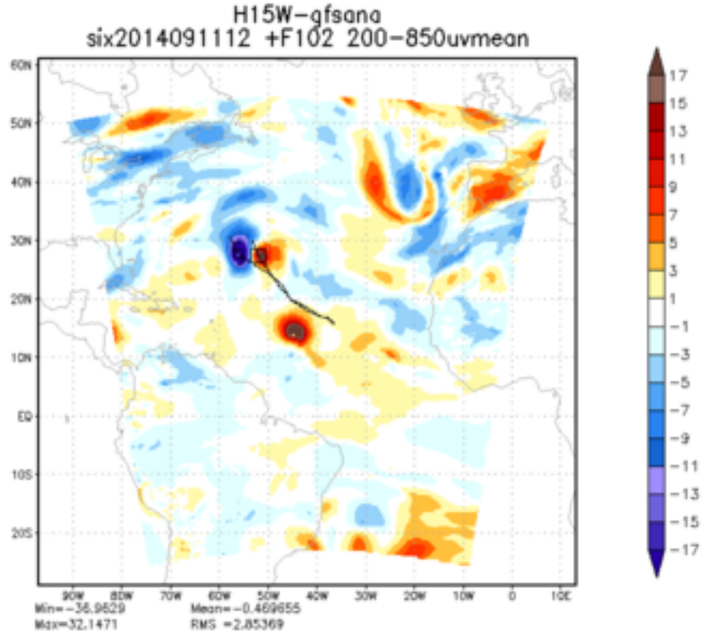
H15W-gfsana
six2014091112 +F102 200-850uvmean
Min=-36.9629 Mean=-0.469655
Max=32.1471 RMS =2.85369

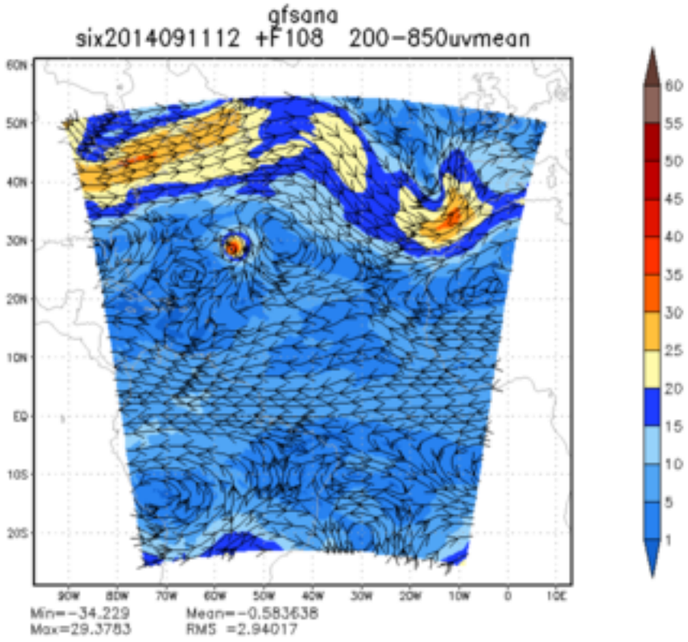
gfsana
six2014091112 +F108 200-850uvmean
Min=-34.229
Max=29.3783
Mean=-0.583638
RMS =2.94017

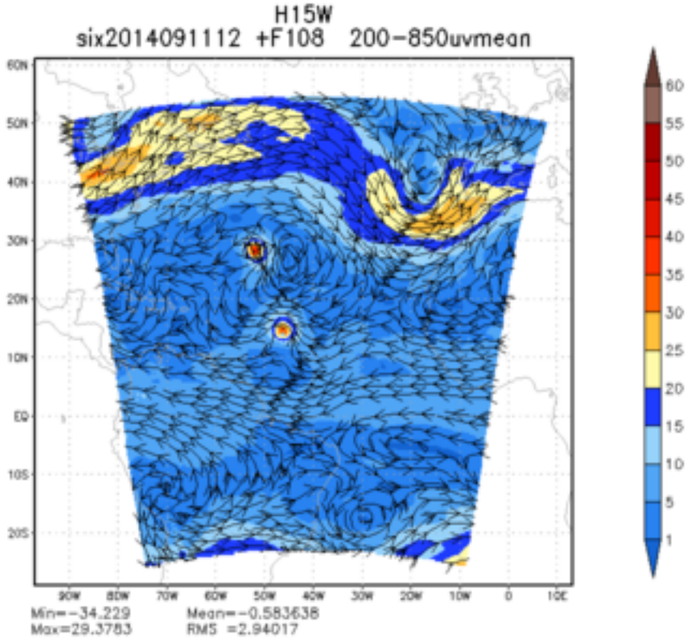
H15W
six2014091112 +F108 200-850uvmean
Min=-34.229
Max=29.3783
Mean=-0.583638
RMS =2.94017

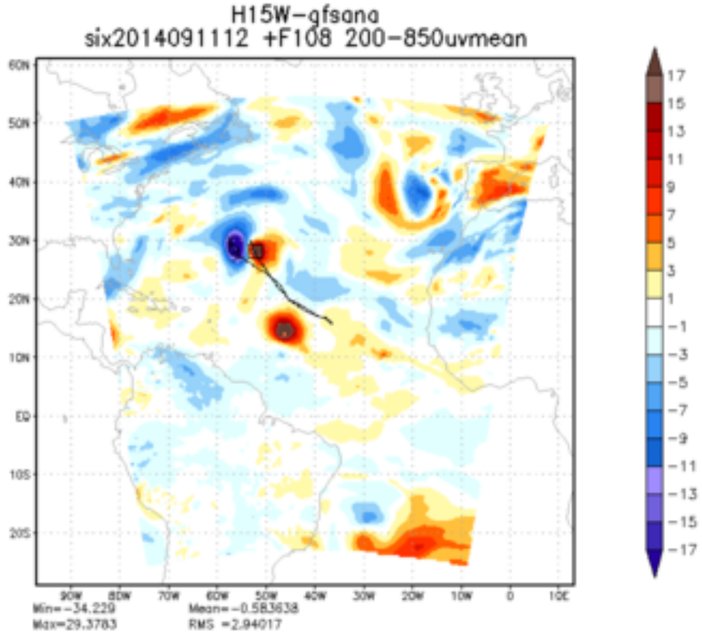
H15W-gfsana
six2014091112 +F108 200-850uvmean
Min=-34.229
Max=29.3783
Mean=-0.583638
RMS =2.94017

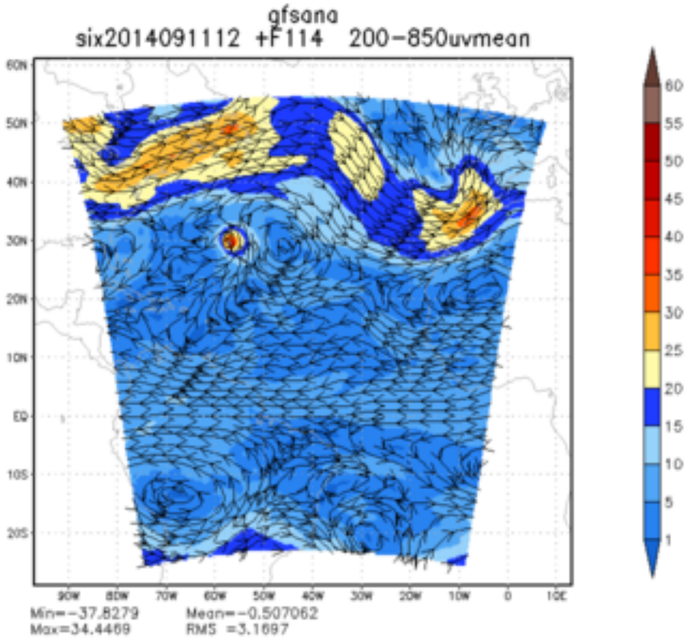
gfsana
six2014091112 +F114 200-850uvmean
Min=-37.8279 Mean=-0.507062
Max=34.4469 RMS =3.1697

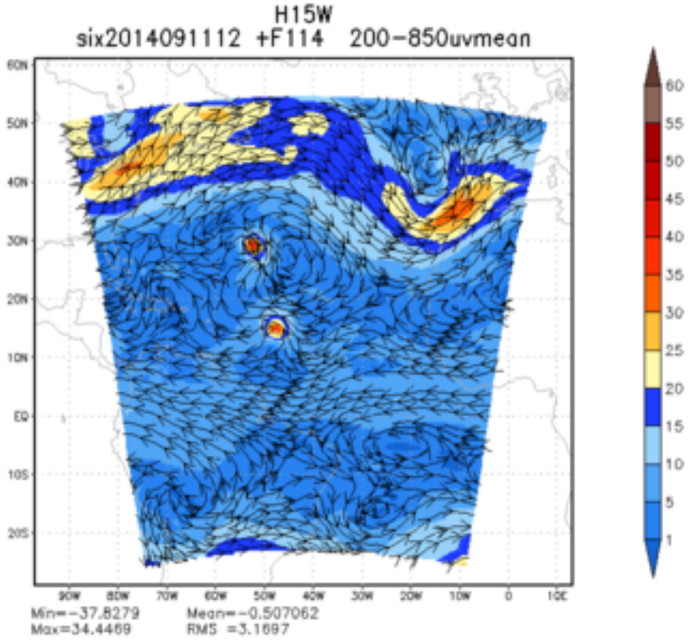
H15W
six2014091112 +F114 200-850uvmean
Min=-37.8279 Mean=-0.507062
Max=34.4469 RMS =3.1697

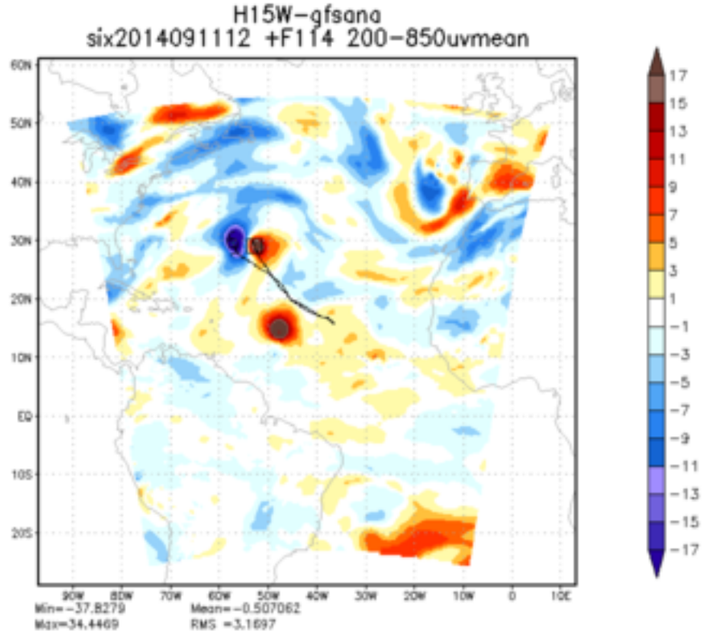
H15W-gfsana
six2014091112 +F114 200-850uvmean
Min=-37.8279 Mean=-0.507062
Max=34.4469 RMS =3.1697

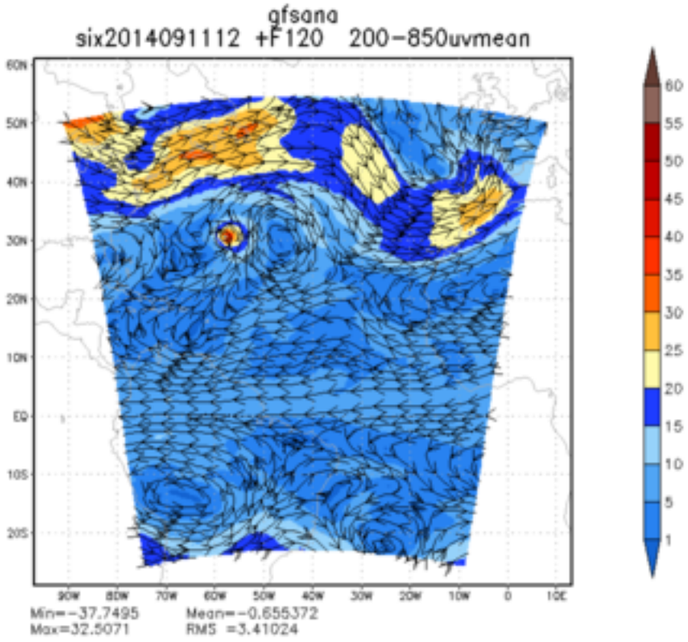
gfsana
six2014091112 +F120 200-850uvmean
Min=-37.7495 Mean=-0.655372
Max=32.5071 RMS =3.41024

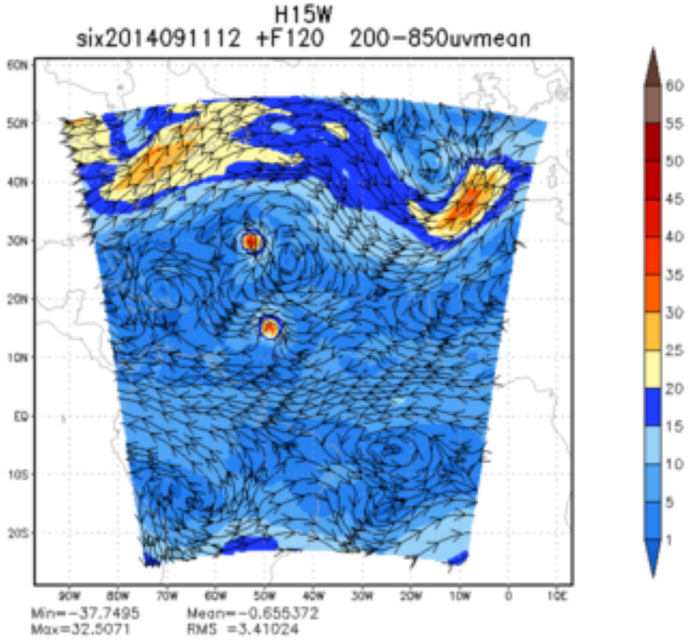
H15W
six2014091112 +F120 200-850uvmean
Min=-37.7495 Mean=-0.655372
Max=32.5071 RMS =3.41024

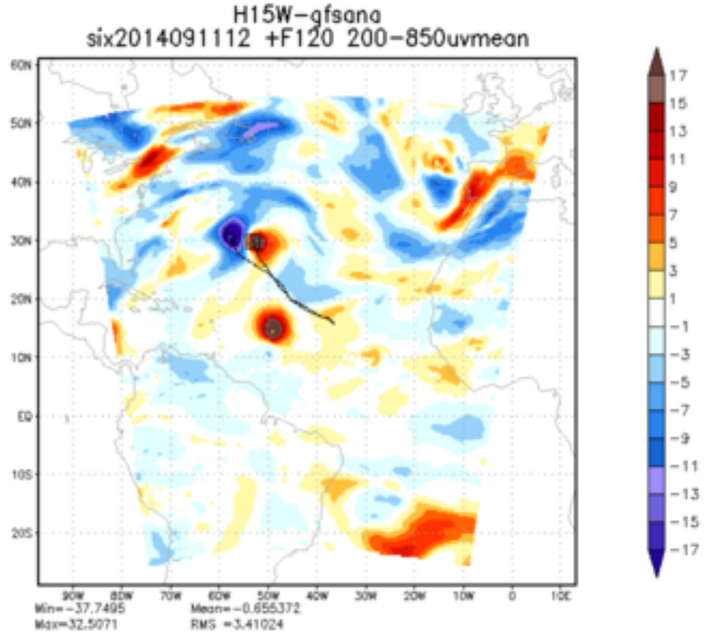
H15W-gfsana
six2014091112 +F120 200-850uvmean
Min=-37.7495 Mean=-0.655372
Max=32.5071 RMS =3.41024