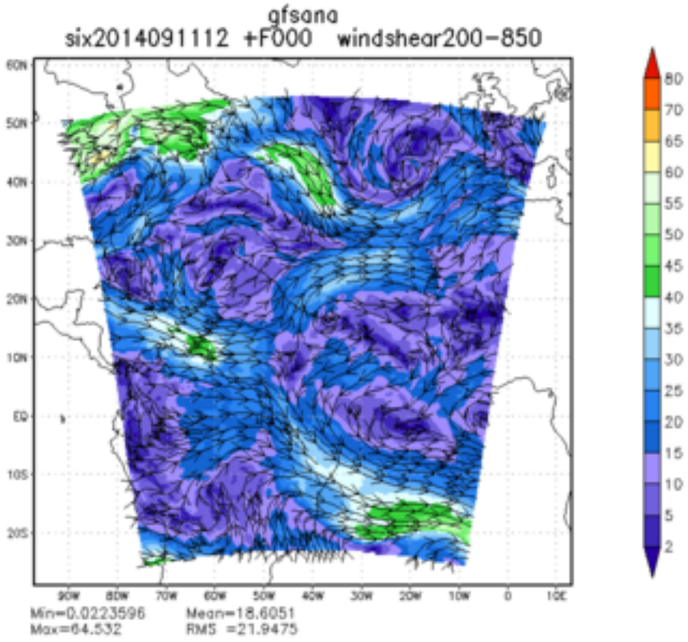
gfsana
six2014091112 +F000 windshear200-850
Min=0.0223596 Mean=18.6051
Max=64.532 RMS =21.9475

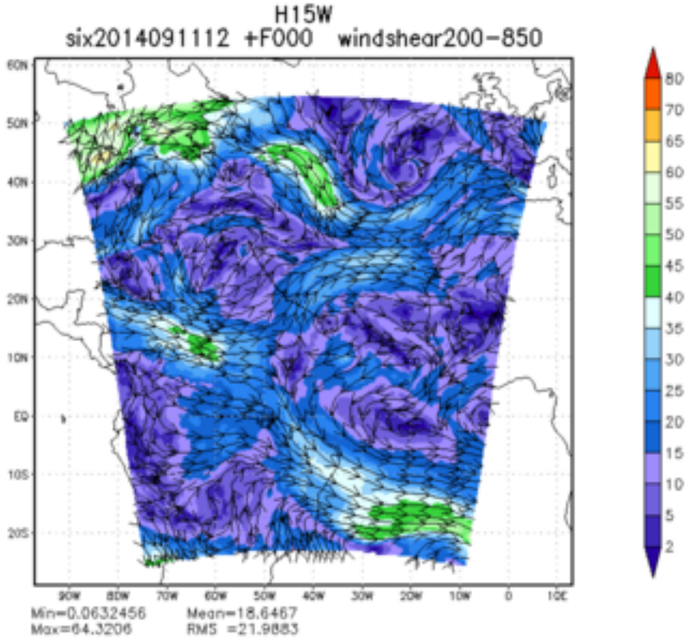
H15W
six2014091112 +F000 windshear200-850
Min=0.0632456 Mean=18.6467
Max=64.3206 RMS =21.9883

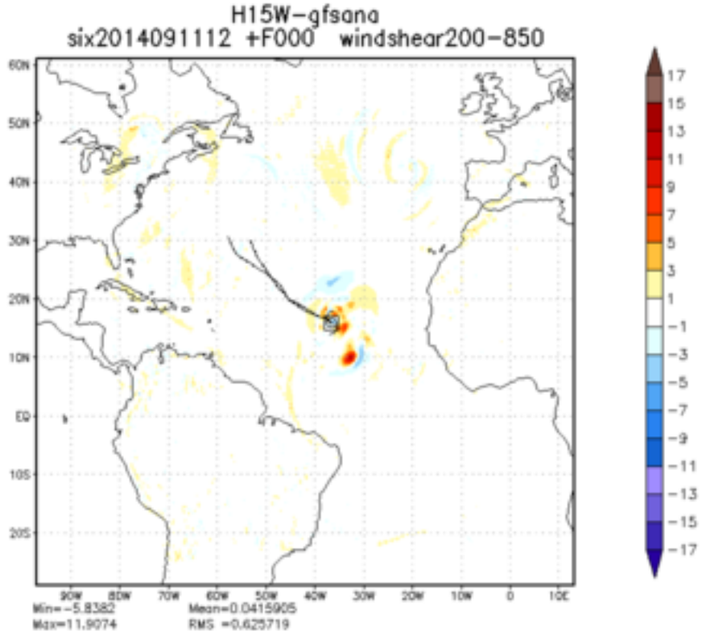
H15W-gfsana
six2014091112 +F000 windshear200-850
Min=-5.8382 Mean=0.0415905
Max=11.9074 RMS =0.625719

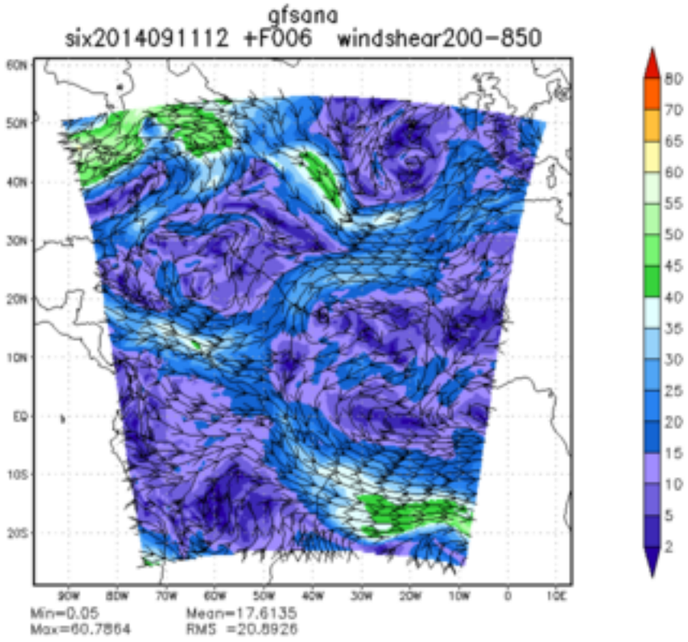
gfsana
six2014091112 +F006 windshear200-850
Min=0.05 Mean=17.6135
Max=60.7864 RMS =20.8926

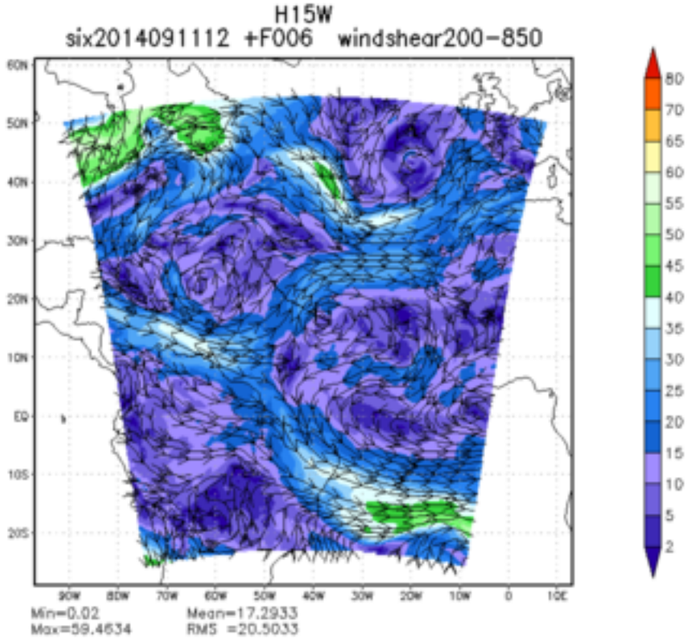
H15W
six2014091112 +F006 windshear200-850
Min=0.02 Mean=17.2933
Max=59.4634 RMS =20.5033

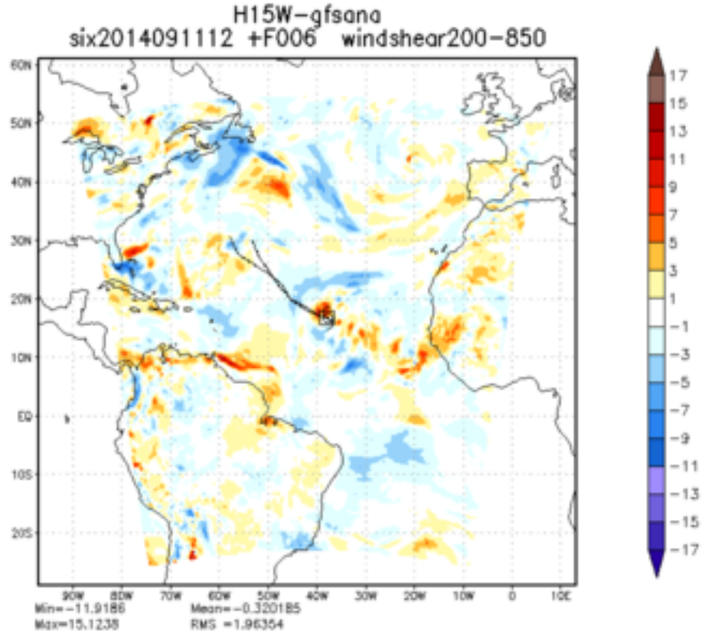
H15W-gfsana
six2014091112 +F006 windshear200-850
Min=-11.9186 Mean=-0.320185
Max=15.1238 RMS =1.96354

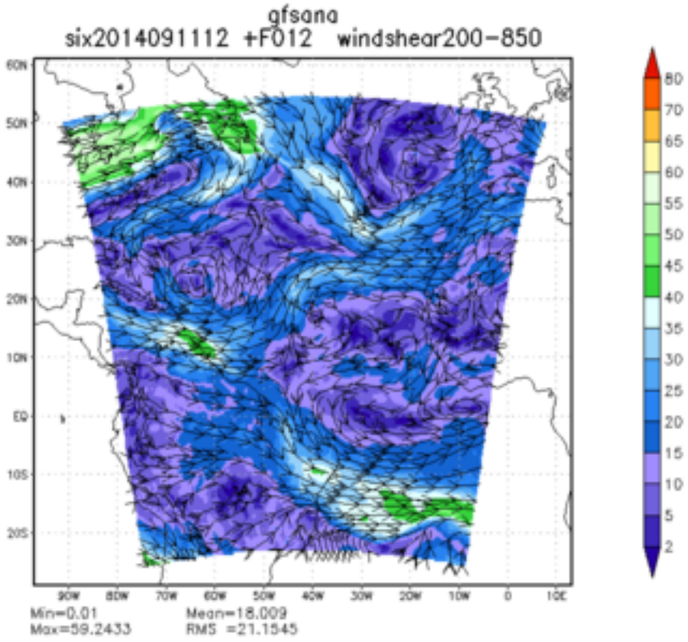
gfsana
six2014091112 +F012 windshear200-850
Min=0.01
Max=59.2433
Mean=18.009
RMS =21.1545

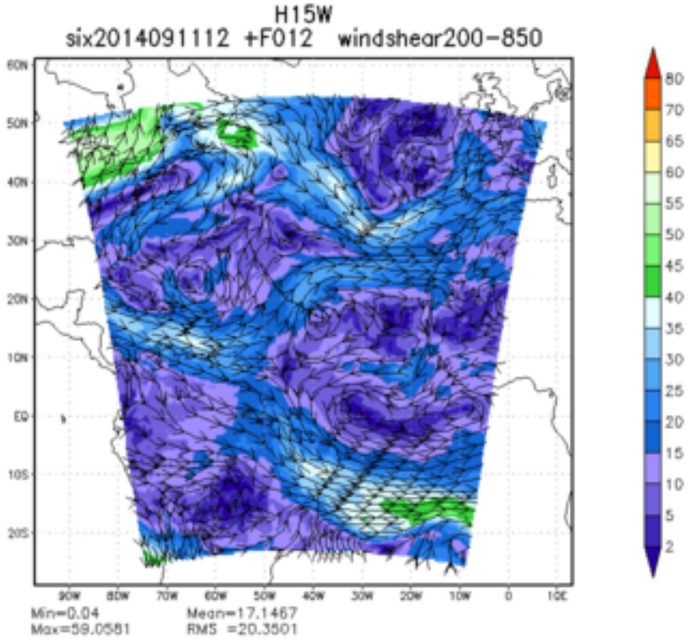
H15W
six2014091112 +F012 windshear200-850
Min=0.04
Max=59.0581
Mean=17.1467
RMS =20.3501

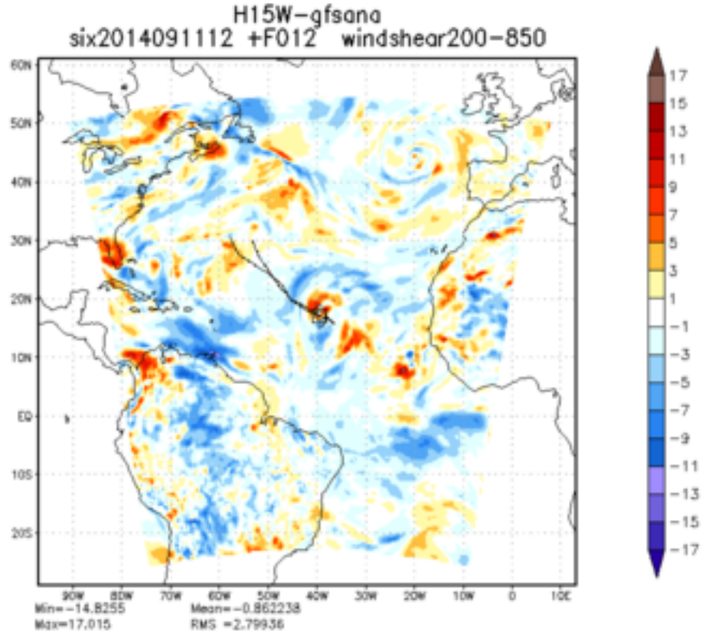
H15W-gfsana
six2014091112 +F012 windshear200-850
Min=-14.8255
Max=17.015
Mean=-0.862238
RMS =2.79936

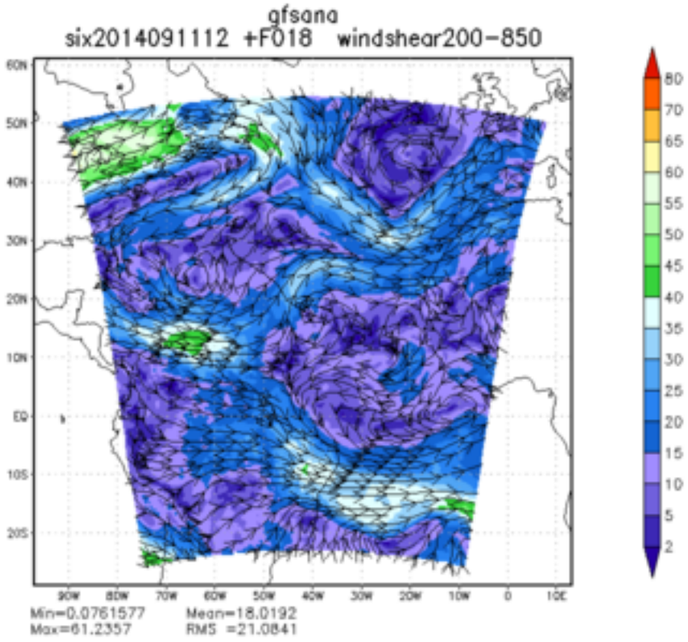
gfsana
six2014091112 +F018 windshear200-850
Min=0.0761577 Mean=18.0192
Max=61.2357 RMS =21.0841

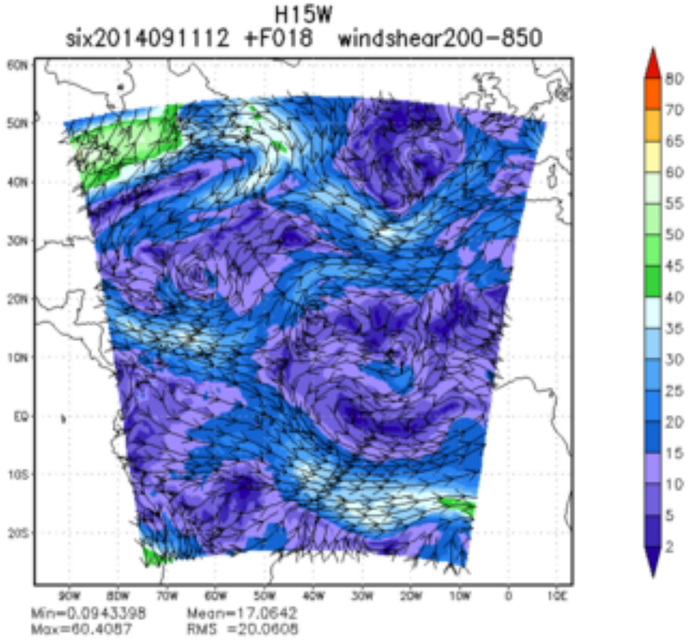
H15W
six2014091112 +F018 windshear200-850
Min=0.0943398 Mean=17.0642
Max=60.4087 RMS =20.0608

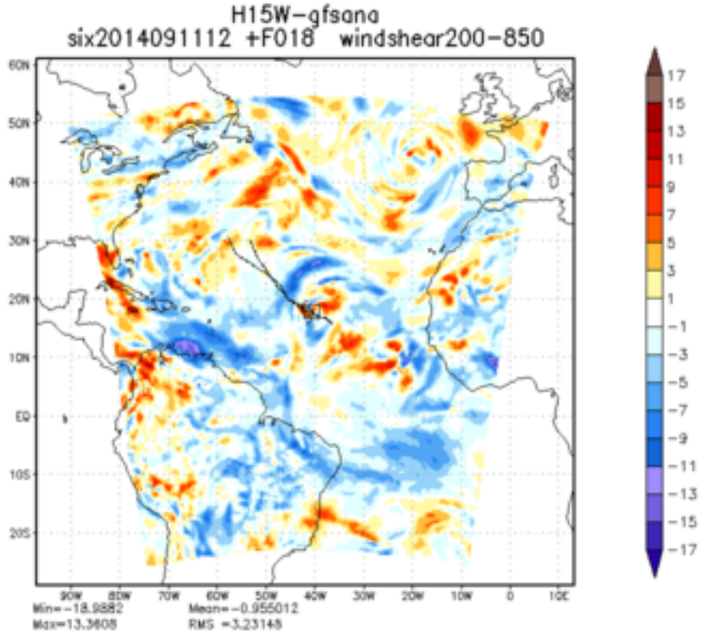
H15W-gfsana
six2014091112 +F018 windshear200-850
Min=-18.9882 Mean=-0.955012
Max=13.3608 RMS =3.23148

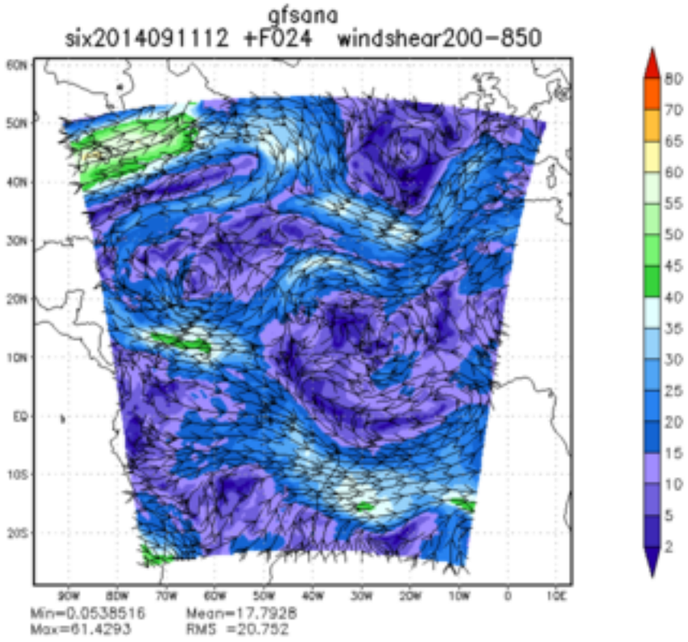
gfsana
six2014091112 +F024 windshear200-850
Min=0.0538516 Mean=17.7928
Max=61.4293 RMS =20.752

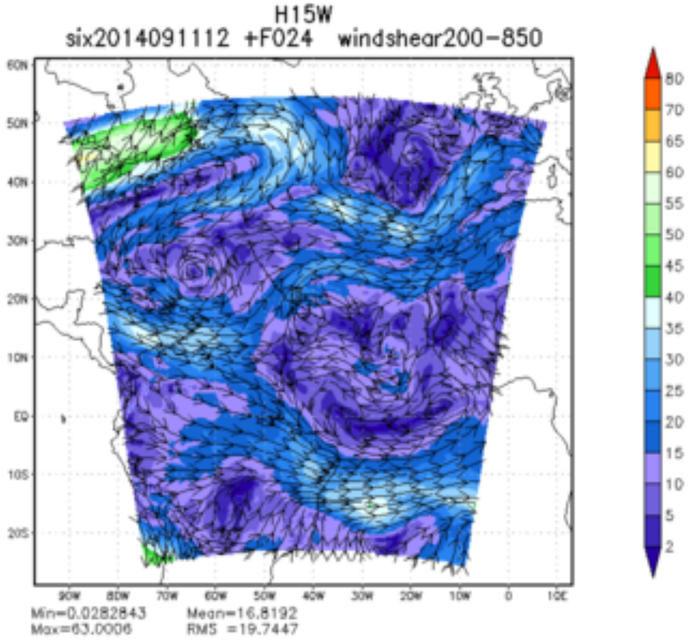
H15W
six2014091112 +F024 windshear200-850
Min=0.0282843 Mean=16.8192
Max=63.0006 RMS =19.7447

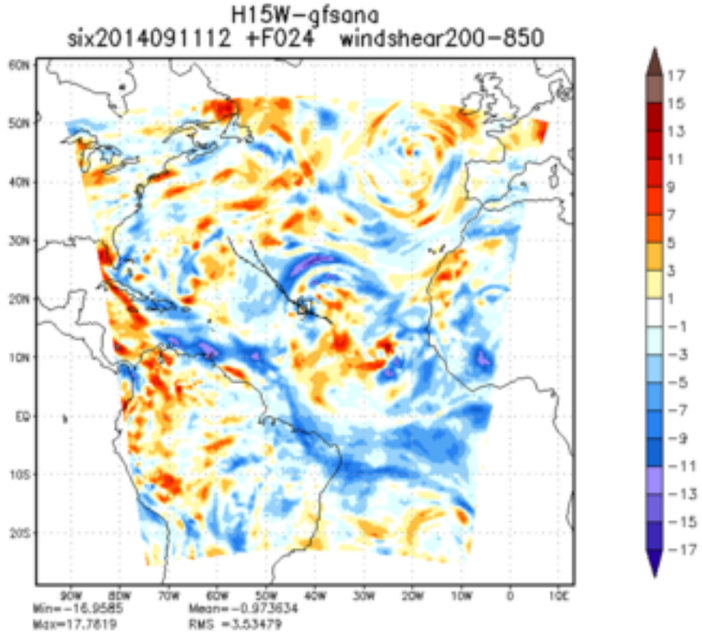
H15W-gfsana
six2014091112 +F024 windshear200-850
Min=-16.9585 Mean=-0.973634
Max=17.7819 RMS =3.53479

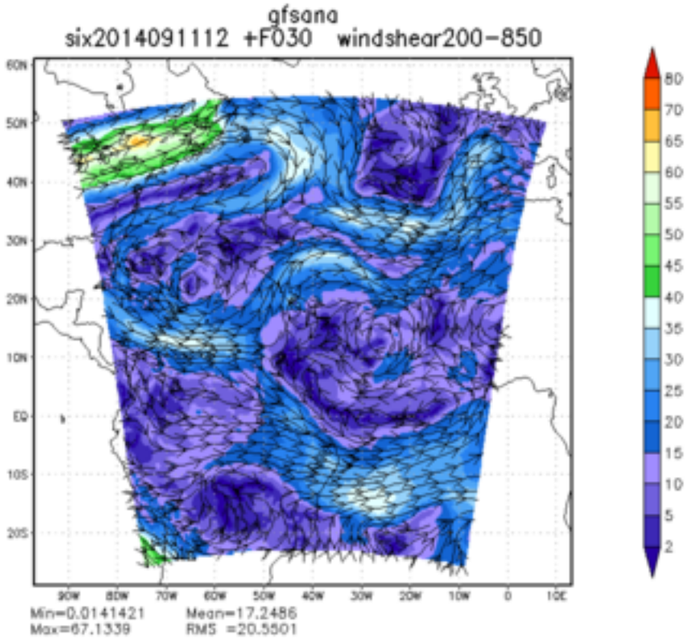
gfsana
six2014091112 +F030 windshear200-850
Min=0.0141421 Mean=17.2486
Max=67.1339 RMS =20.5501

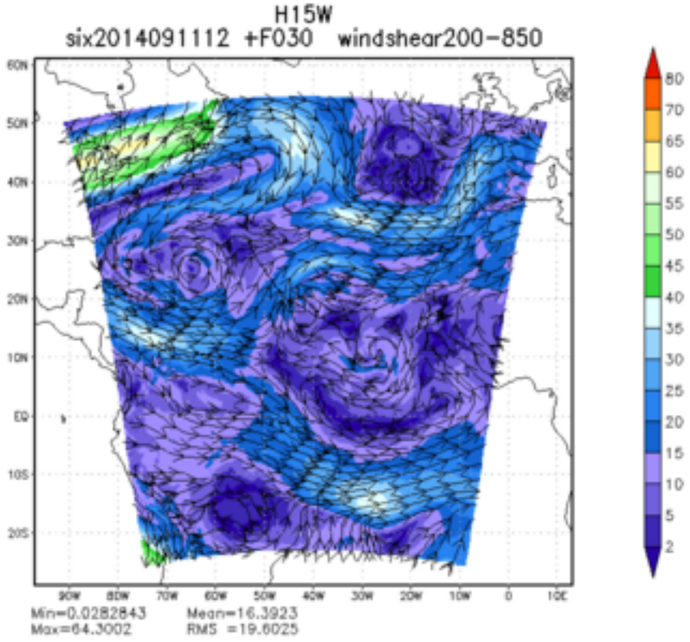
H15W
six2014091112 +F030 windshear200-850
Min=0.0282843 Mean=16.3923
Max=64.3002 RMS =19.6025

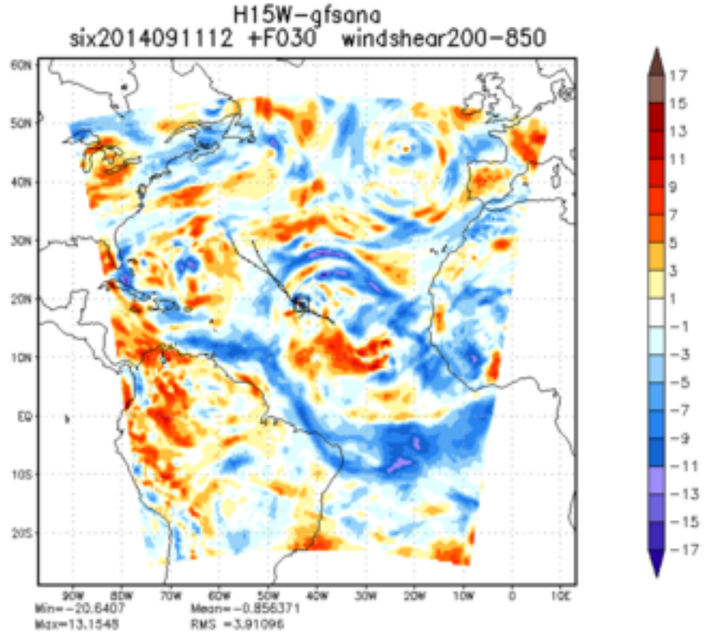
H15W-gfsana
six2014091112 +F030 windshear200-850
Min=-20.6407 Mean=-0.856371
Max=13.1548 RMS =3.91096

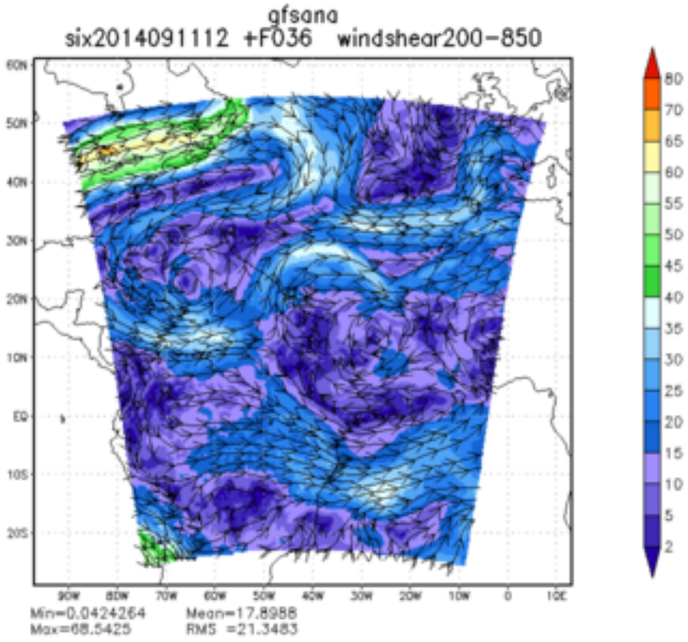
gfsana
six2014091112 +F036 windshear200-850
Min=0.0424264 Mean=17.8988
Max=68.5425 RMS =21.3483

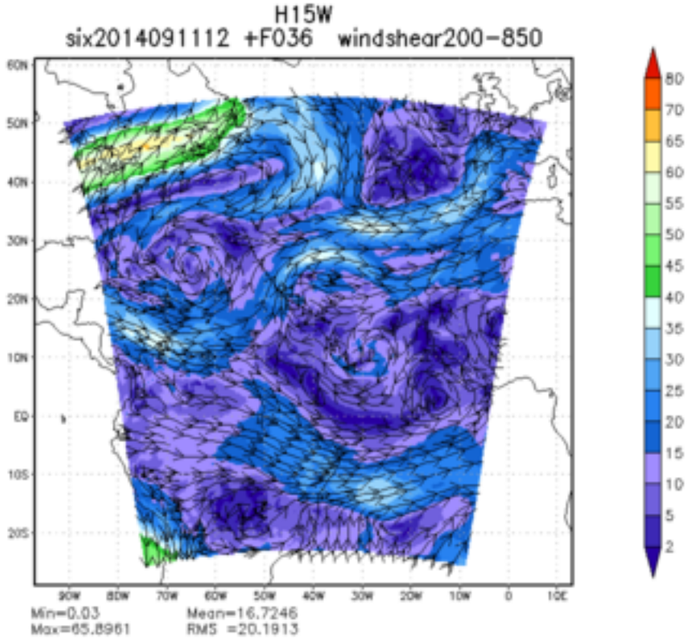
H15W
six2014091112 +F036 windshear200-850
Min=0.03 Mean=16.7246
Max=65.8961 RMS =20.1913

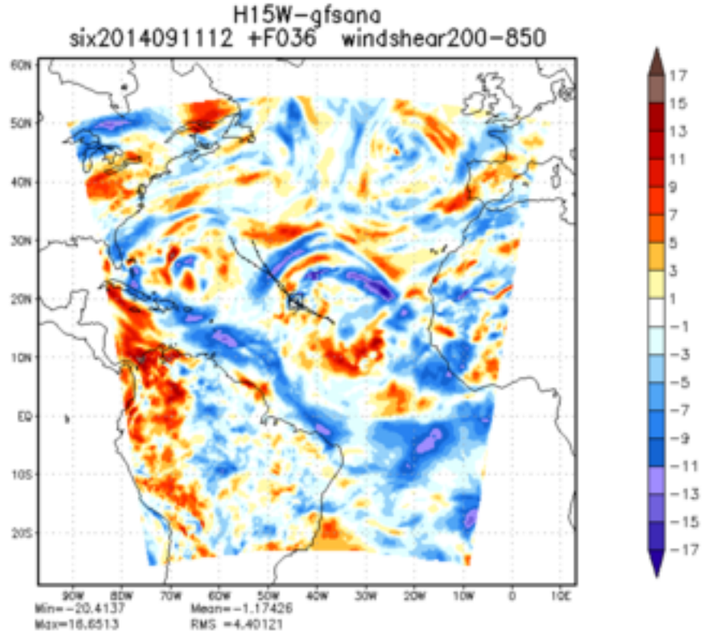
H15W-gfsana
six2014091112 +F036 windshear200-850
Min=-20.4137 Mean=-1.17426
Max=16.6513 RMS =4.40121

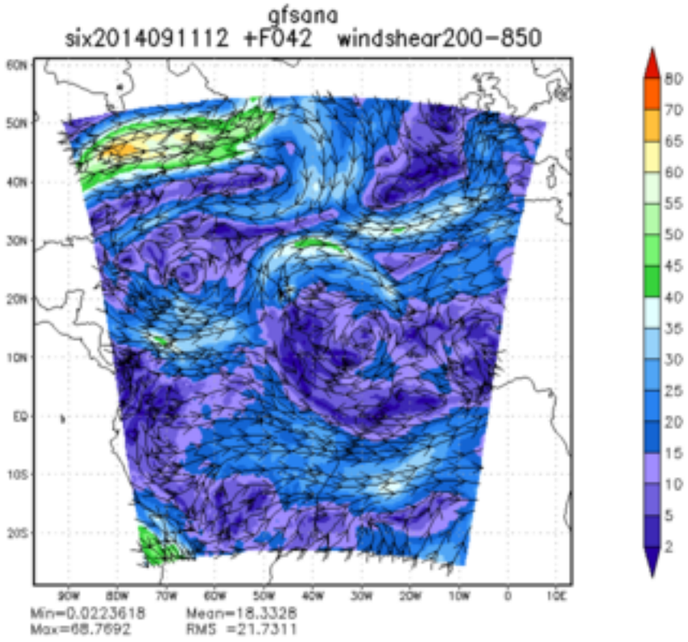
gfsana
six2014091112 +F042 windshear200-850
Min=0.0223618 Mean=18.3328
Max=68.7692 RMS =21.7311

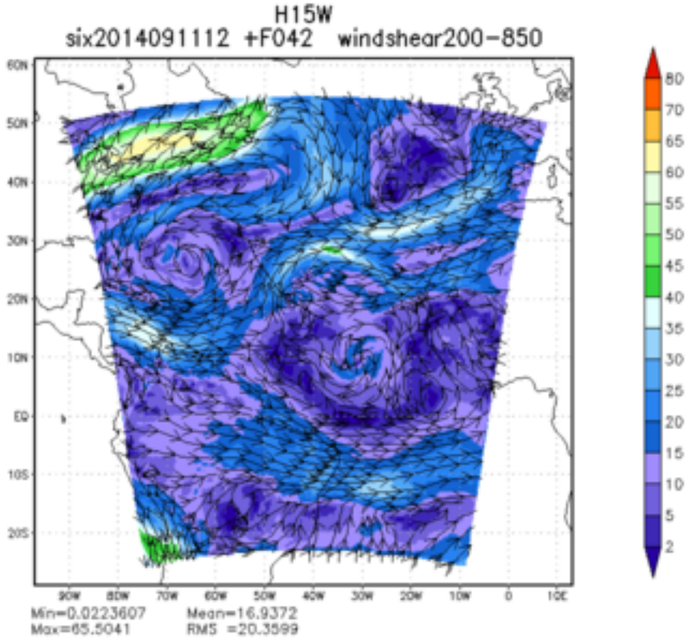
H15W
six2014091112 +F042 windshear200-850
Min=0.0223607 Mean=16.9372
Max=65.5041 RMS =20.3599

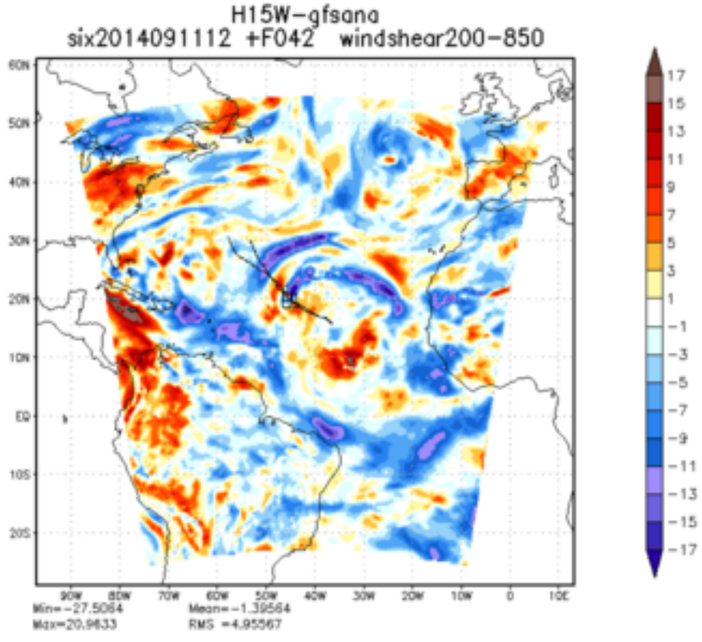
H15W-gfsana
six2014091112 +F042 windshear200-850
Min=-27.5064 Mean=-1.39564
Max=20.9633 RMS =4.95567

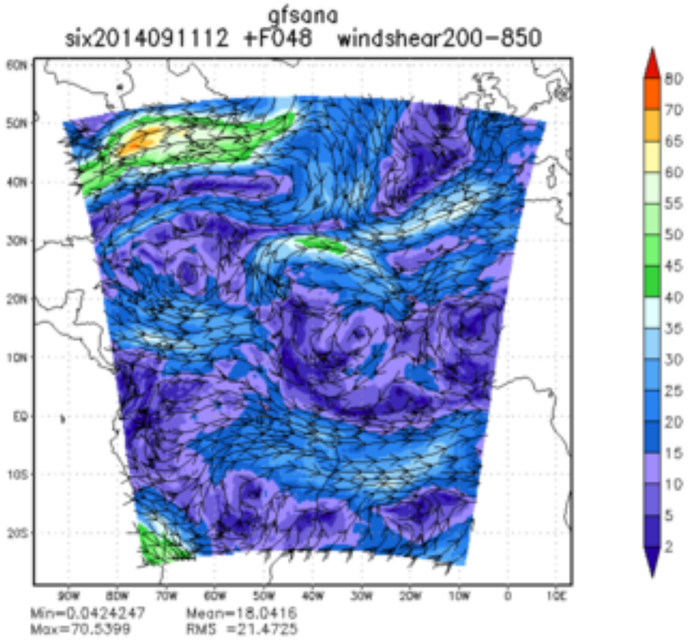
gfsana
six2014091112 +F048 windshear200-850
Min=0.0424247 Mean=18.0416
Max=70.5399 RMS =21.4725

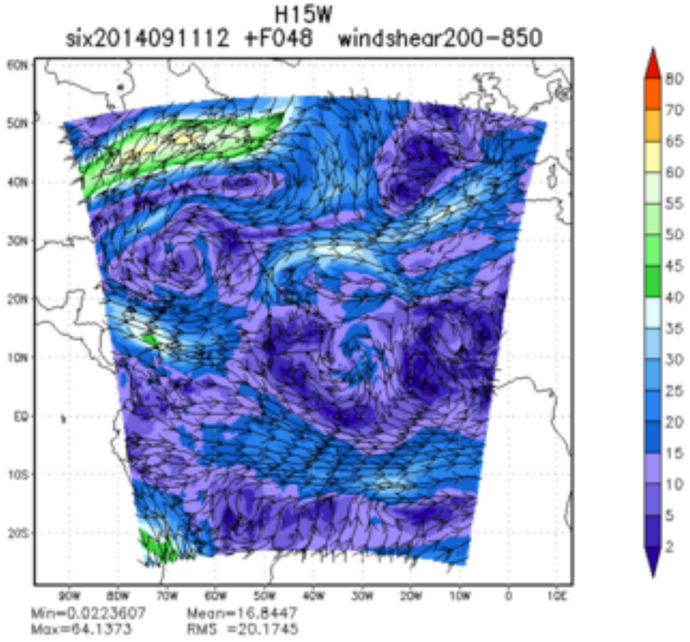
H15W
six2014091112 +F048 windshear200-850
Min=0.0223607 Mean=16.8447
Max=64.1373 RMS =20.1745

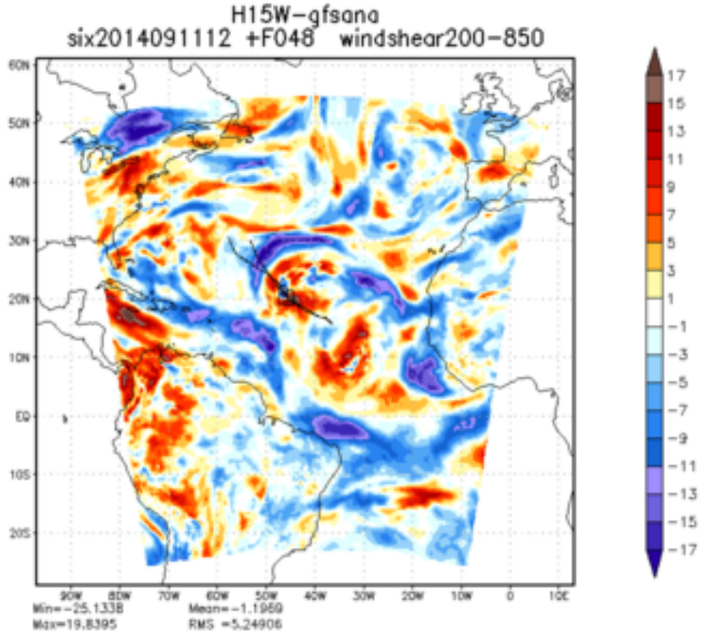
H15W-gfsana
six2014091112 +F048 windshear200-850
Min=-25.1338 Mean=-1.1969
Max=19.8395 RMS =5.24906

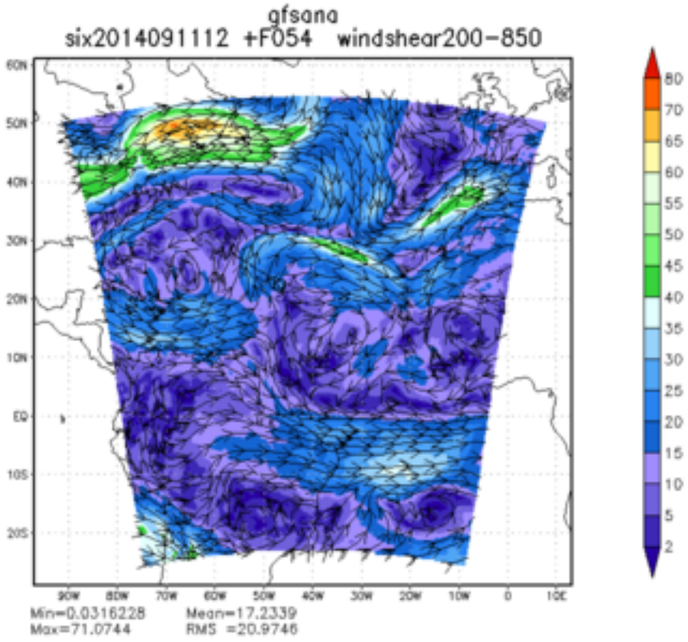
gfsana
six2014091112 +F054 windshear200-850
Min=0.0316228 Mean=17.2339
Max=71.0744 RMS =20.9746

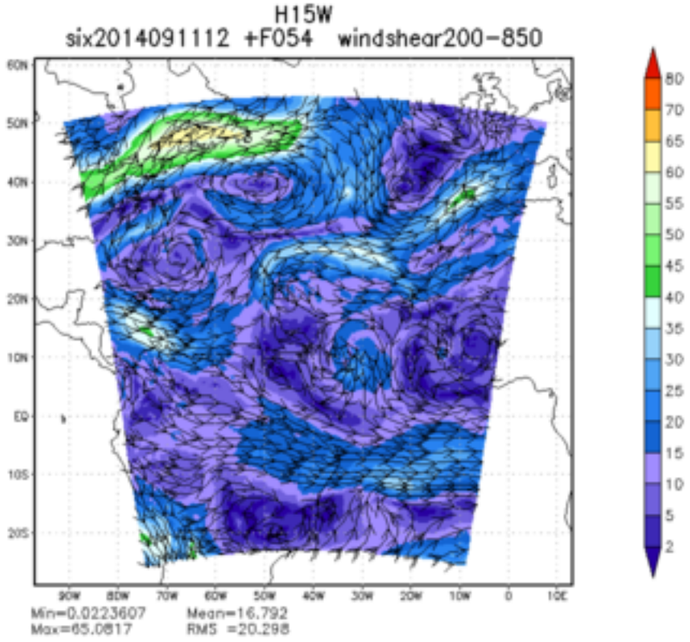
H15W
six2014091112 +F054 windshear200-850
Min=0.0223607 Mean=16.792
Max=65.0817 RMS =20.298

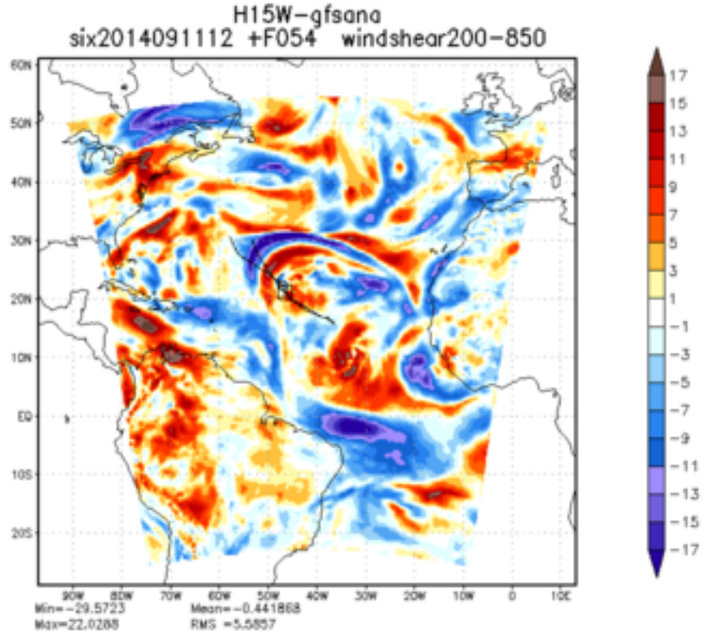
H15W-gfsana
six2014091112 +F054 windshear200-850
Min=-29.5723 Mean=-0.441868
Max=22.0288 RMS =5.5857

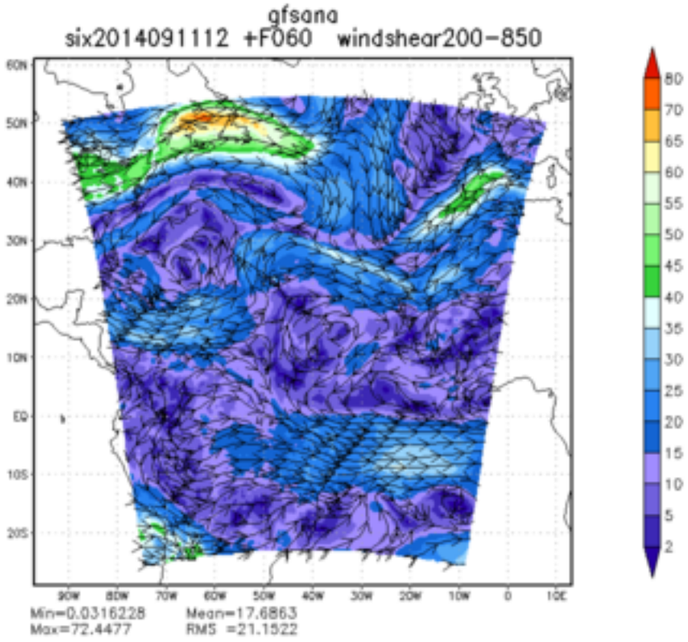
gfsana
six2014091112 +F060 windshear200-850
Min=0.0316228 Mean=17.6863
Max=72.4477 RMS =21.1522

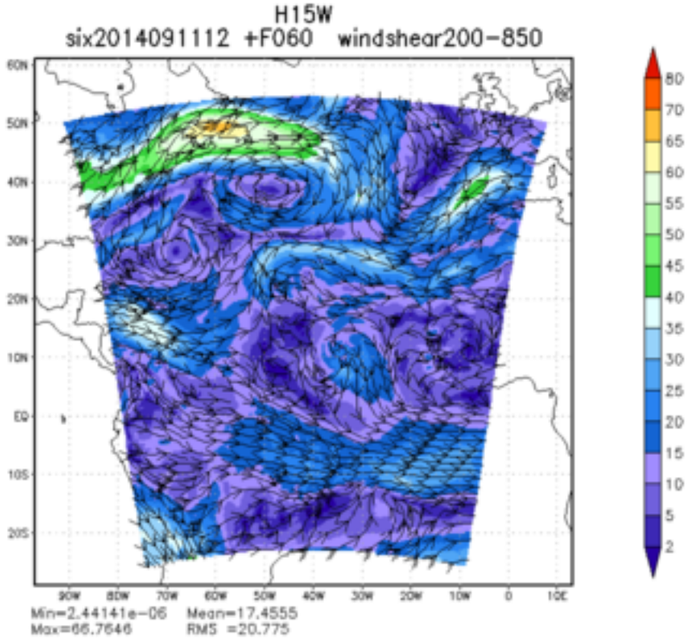
H15W
six2014091112 +F060 windshear200-850
Min=2.44141e-06 Mean=17.4555
Max=66.7646 RMS =20.775

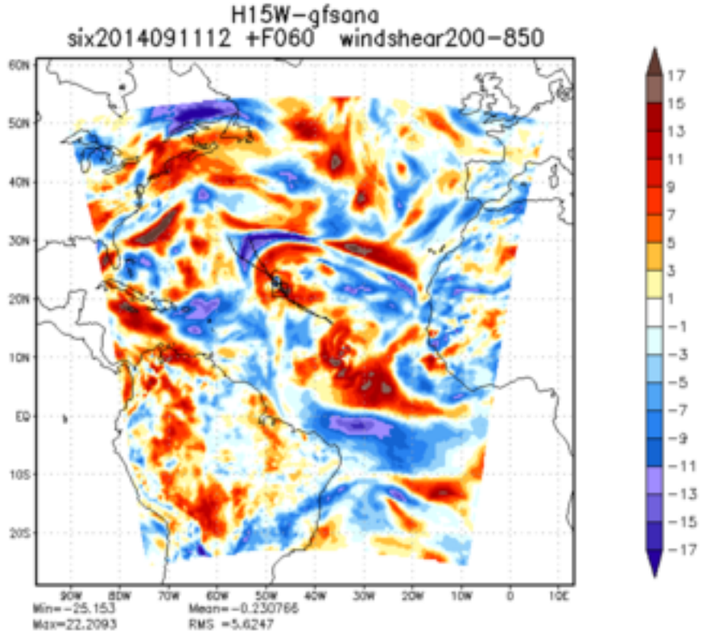
H15W-gfsana
six2014091112 +F060 windshear200-850
Min=-25.153 Mean=-0.230766
Max=22.2093 RMS =5.6247

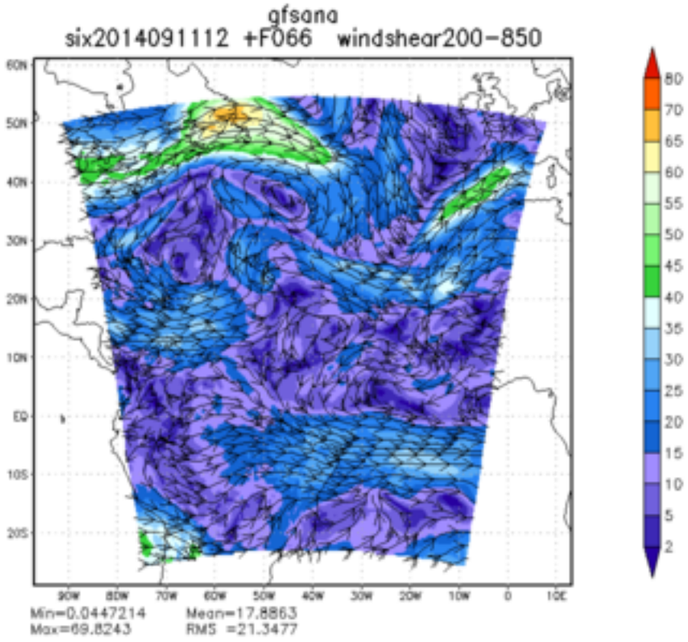
gfsana
six2014091112 +F066 windshear200-850
Min=0.0447214 Mean=17.8863
Max=69.8243 RMS =21.3477

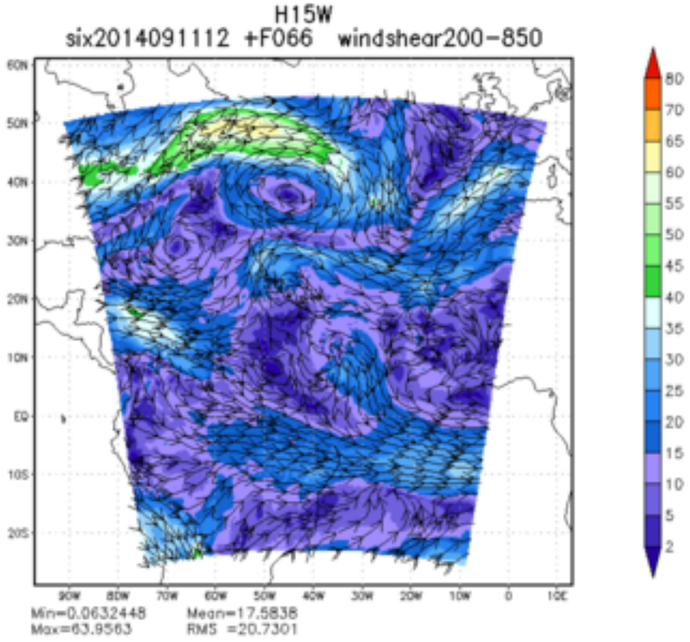
H15W
six2014091112 +F066 windshear200-850
Min=0.0632448 Mean=17.5838
Max=63.9563 RMS =20.7301

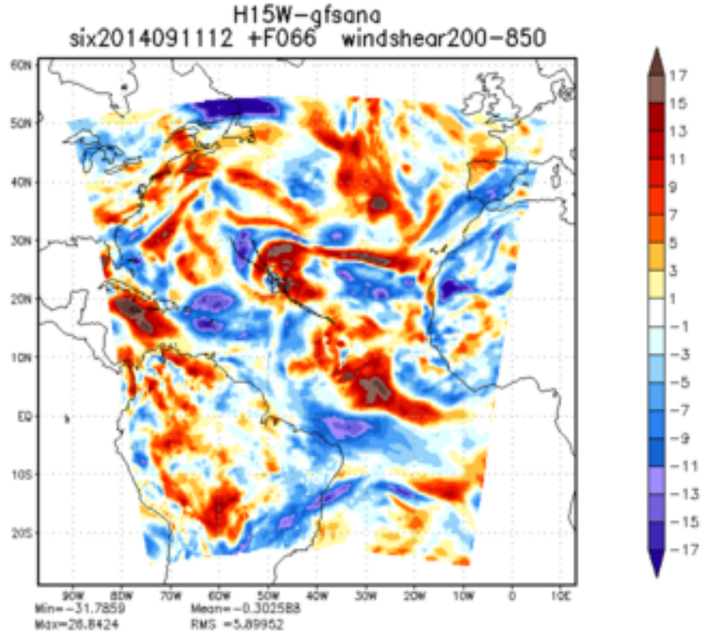
H15W-gfsana
six2014091112 +F066 windshear200-850
Min=-31.7859 Mean=-0.302588
Max=26.8424 RMS =5.89952

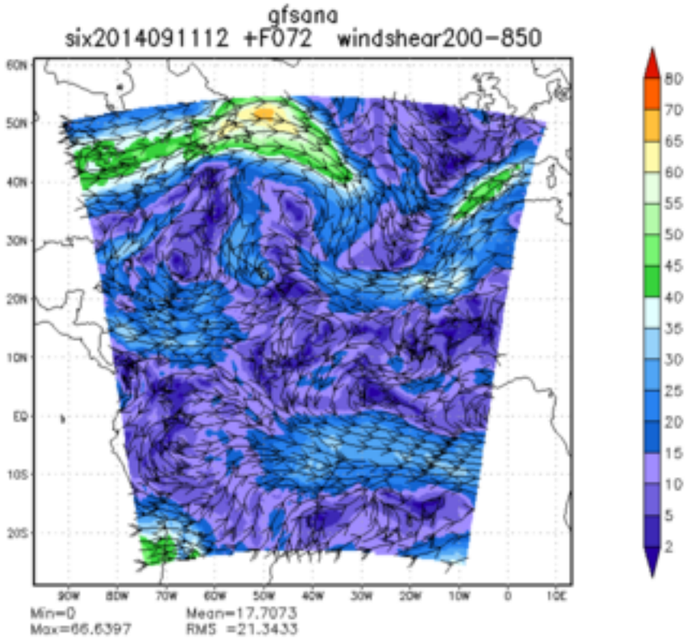
gfsana
six2014091112 +F072 windshear200-850
Min=0
Max=66.6397
Mean=17.7073
RMS =21.3433

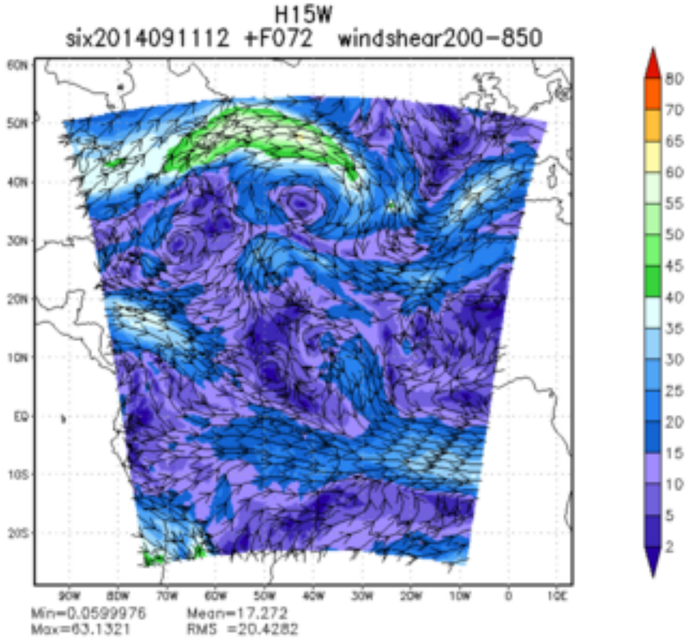
H15W
six2014091112 +F072 windshear200-850
Min=0.0599976
Max=63.1321
Mean=17.272
RMS =20.4282

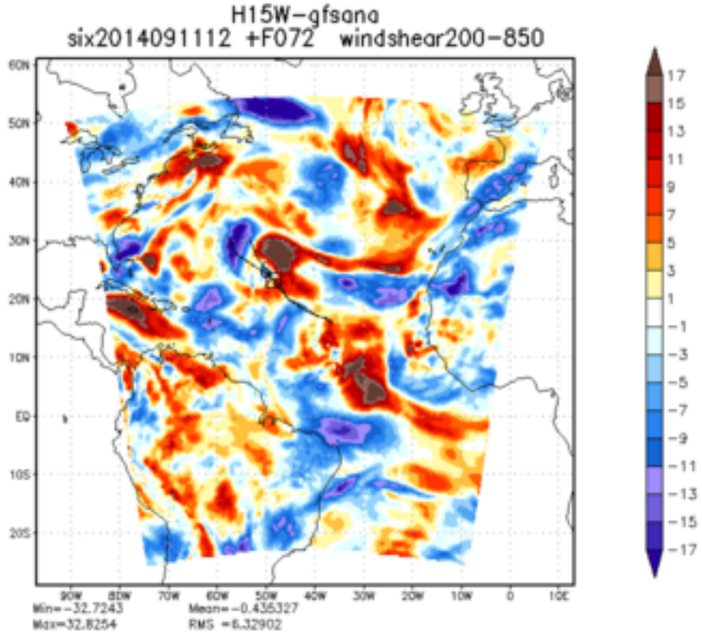
H15W-gfsana
six2014091112 +F072 windshear200-850
Min=-32.7243
Max=32.8254
Mean=-0.435327
RMS =6.32902

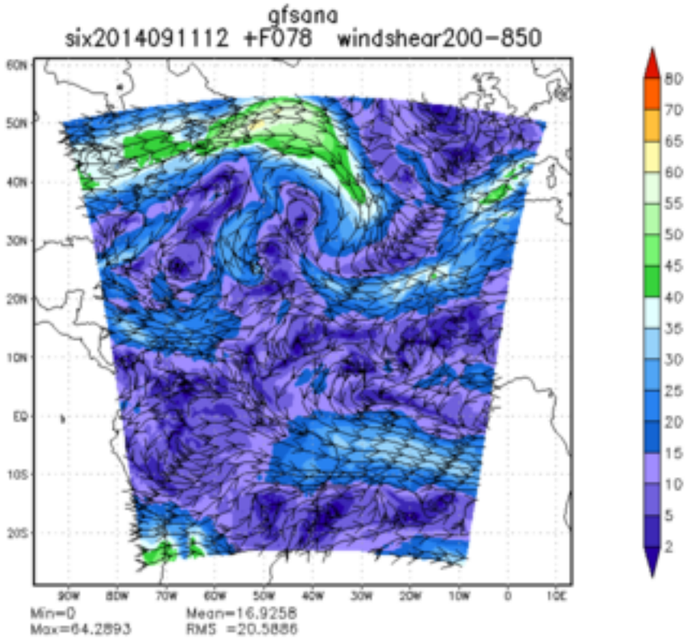
gfsana
six2014091112 +F078 windshear200-850
Min=0
Max=64.2893
Mean=16.9258
RMS =20.5886

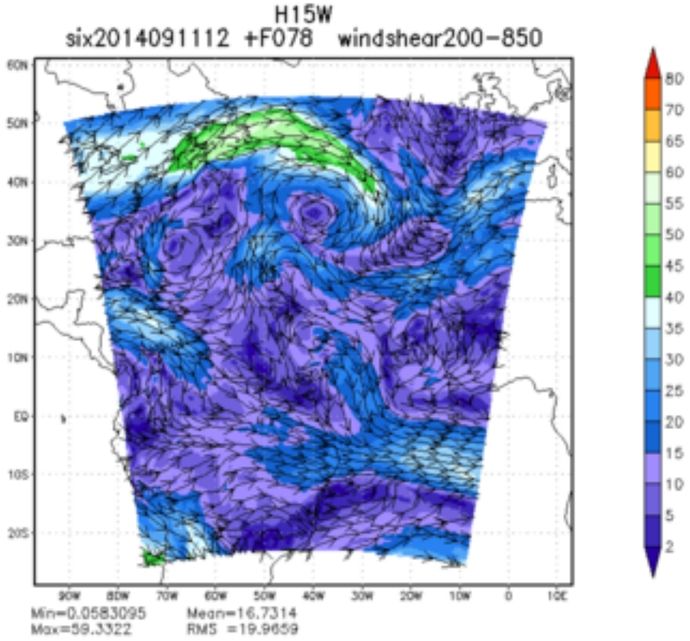
H15W
six2014091112 +F078 windshear200-850
Min=0.0583095
Max=59.3322
Mean=16.7314
RMS =19.9659

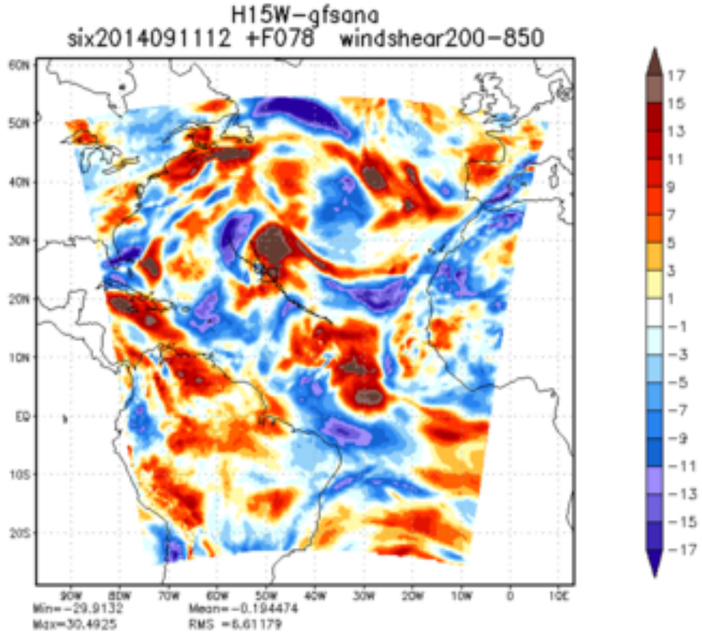
H15W-gfsana
six2014091112 +F078 windshear200-850
Min=-29.9132
Max=30.4925
Mean=-0.194474
RMS =6.61179

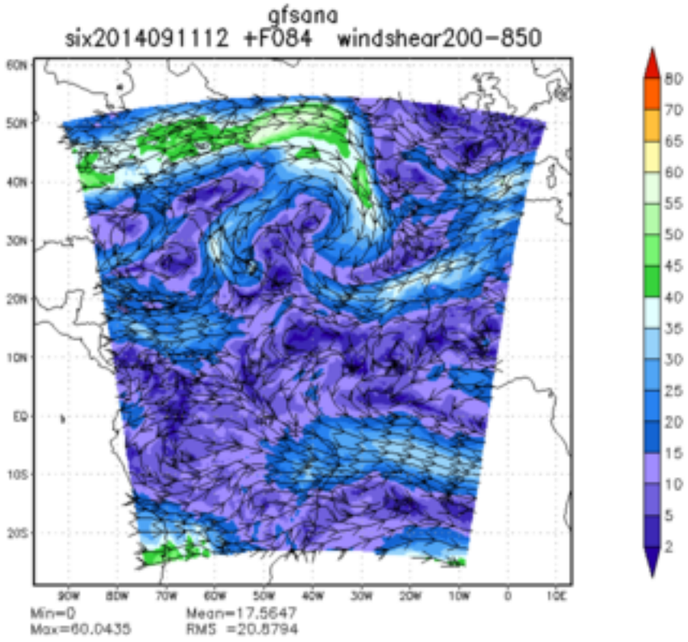
gfsana
six2014091112 +F084 windshear200-850
Min=0
Max=60.0435
Mean=17.5647
RMS =20.8794

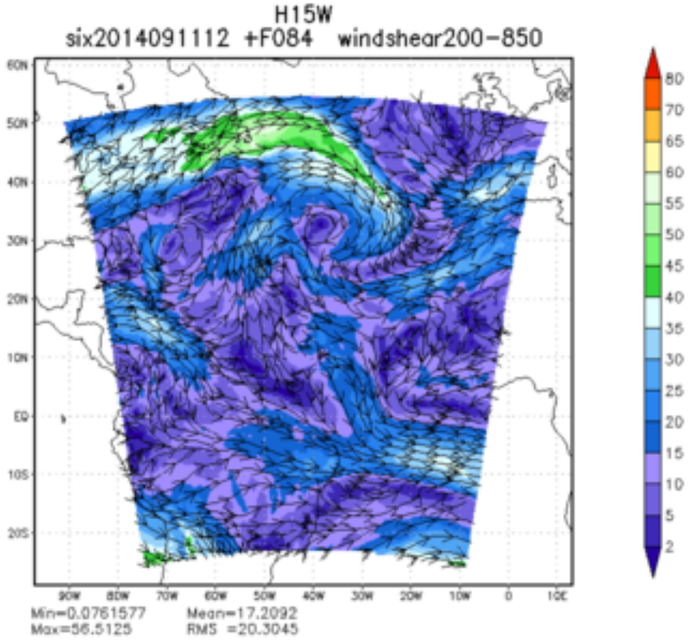
H15W
six2014091112 +F084 windshear200-850
Min=0.0761577
Max=56.5125
Mean=17.2092
RMS =20.3045

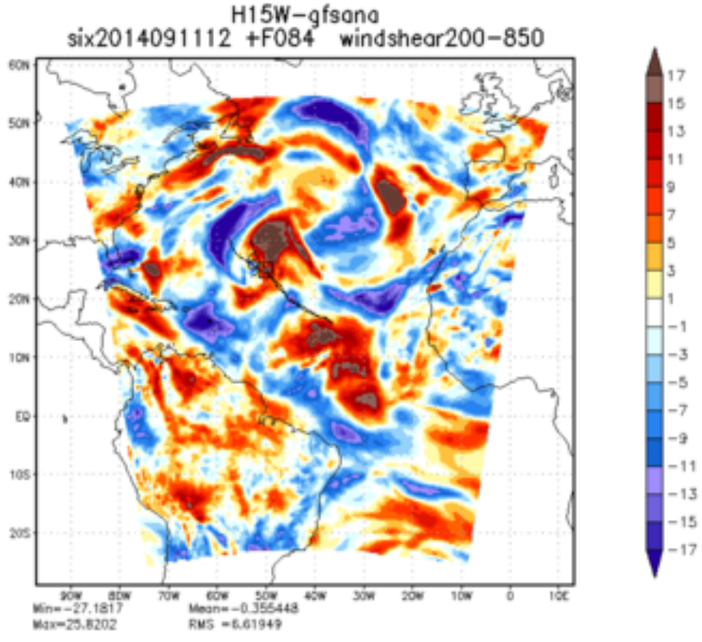
H15W-gfsana
six2014091112 +F084 windshear200-850
Min=-27.1817
Max=25.8202
Mean=-0.355448
RMS =6.61949

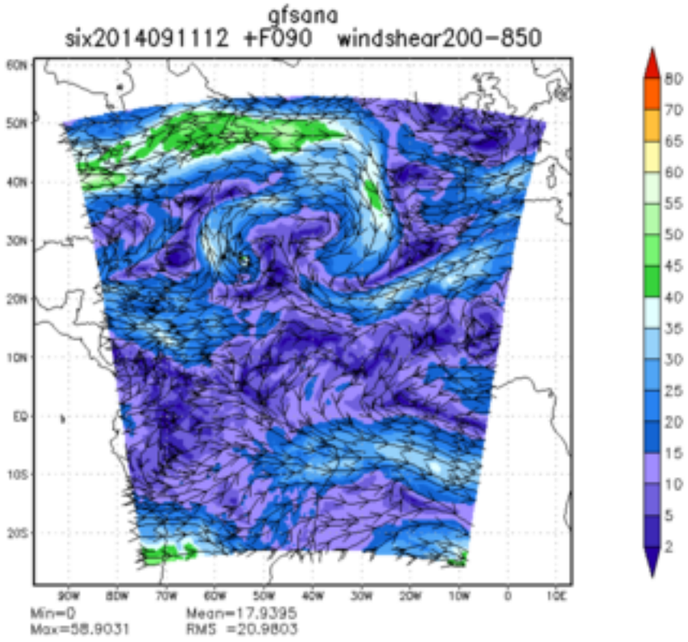
gfsana
six2014091112 +F090 windshear200-850
Min=0
Max=58.9031
Mean=17.9395
RMS =20.9803

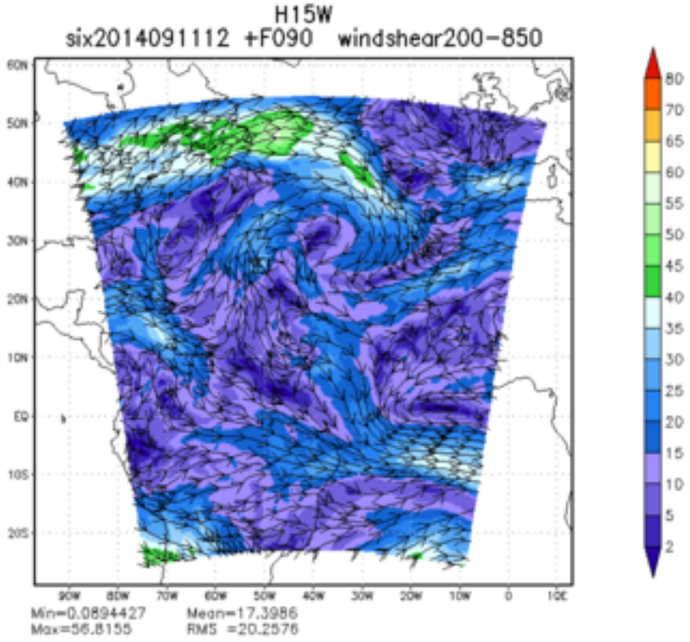
H15W
six2014091112 +F090 windshear200-850
Min=0.0894427
Max=56.8155
Mean=17.3986
RMS =20.2576

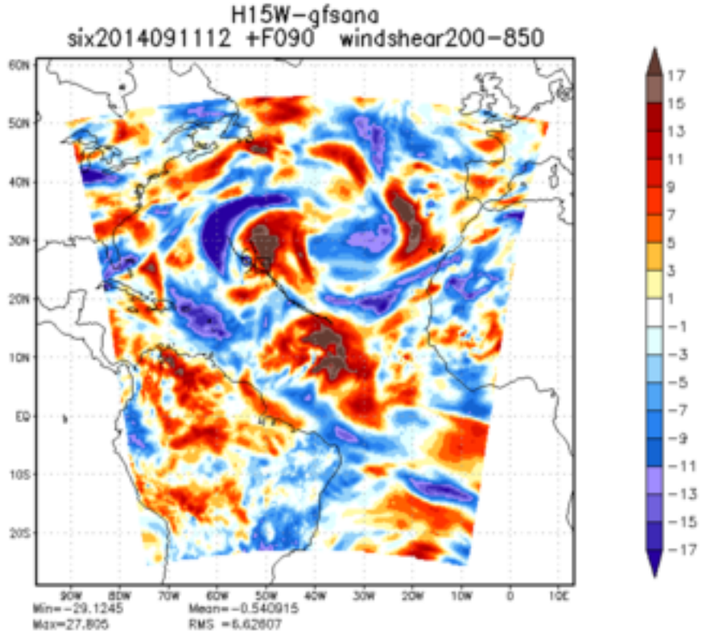
H15W-gfsana
six2014091112 +F090 windshear200-850
Min=-29.1245
Max=27.806
Mean=-0.540915
RMS =6.62807

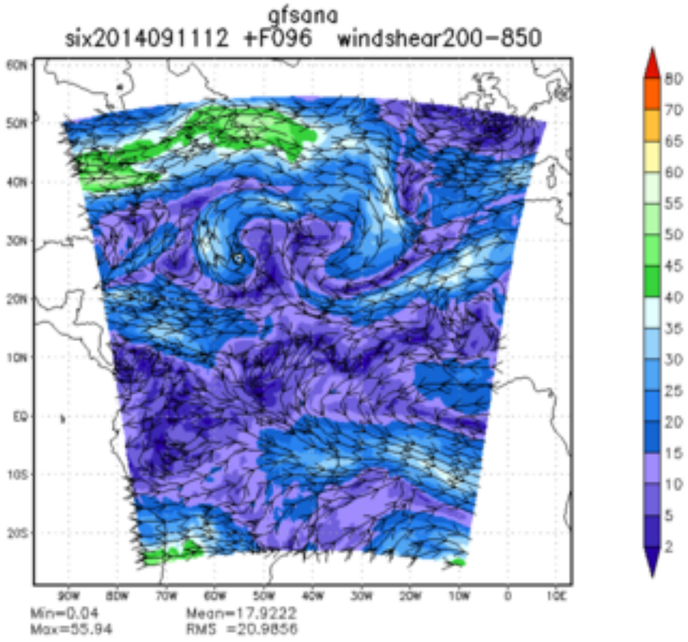
gfsana
six2014091112 +F096 windshear200-850
Min=0.04
Max=55.94
Mean=17.9222
RMS =20.9856

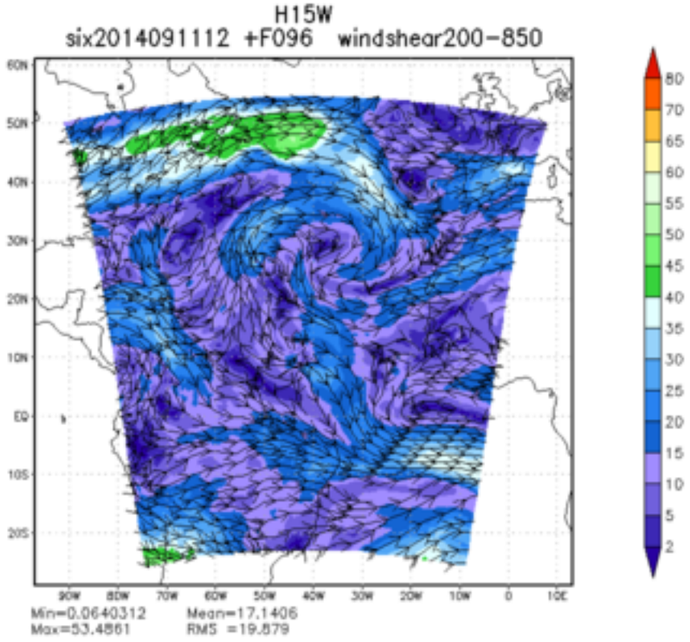
H15W
six2014091112 +F096 windshear200-850
Min=0.0640312
Max=53.4861
Mean=17.1406
RMS =19.879

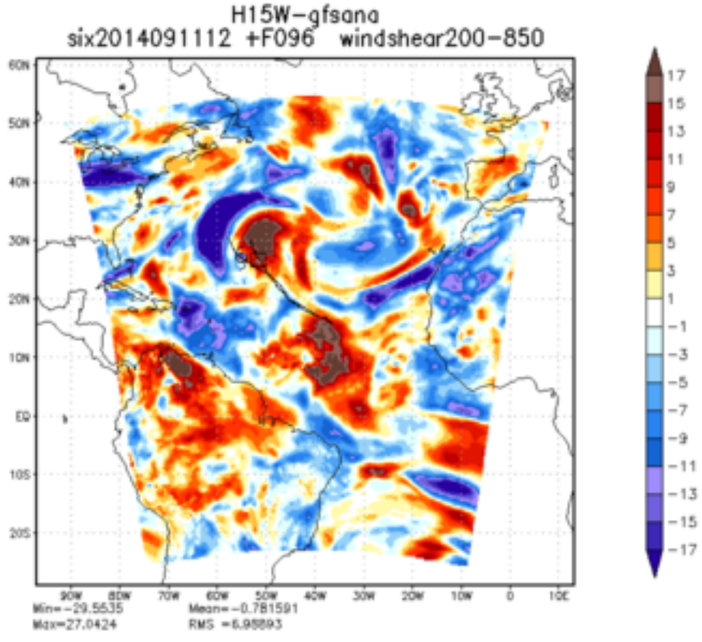
H15W-gfsana
six2014091112 +F096 windshear200-850
Min=-29.5535
Max=27.0424
Mean=-0.781591
RMS =6.95893

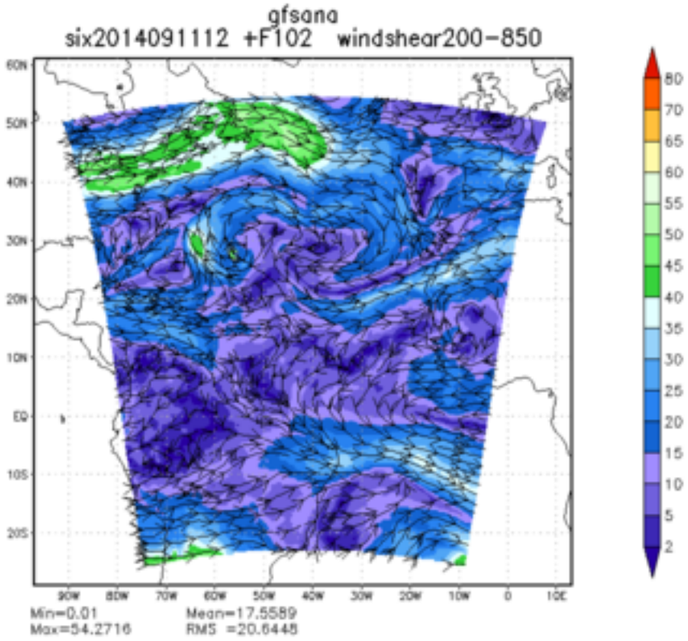
gfsana
six2014091112 +F102 windshear200-850
Min=0.01
Max=54.2716
Mean=17.5589
RMS =20.6448

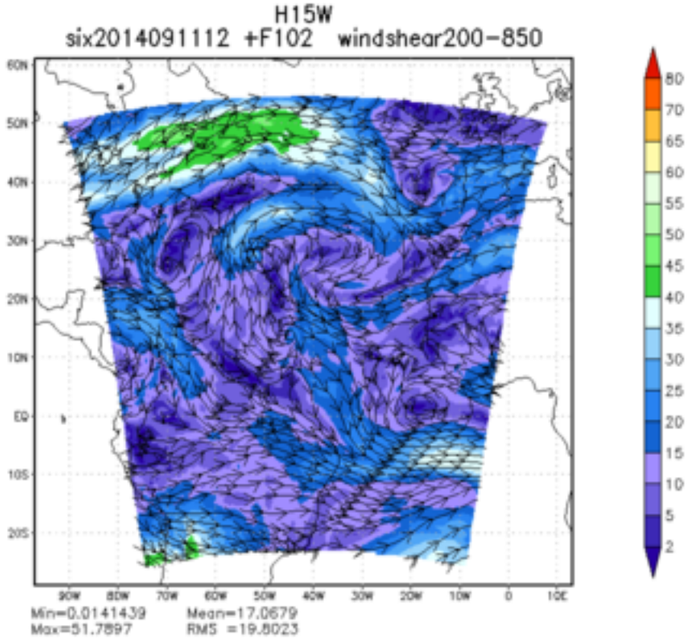
H15W
six2014091112 +F102 windshear200-850
Min=0.0141439
Max=51.7897
Mean=17.0679
RMS =19.8023

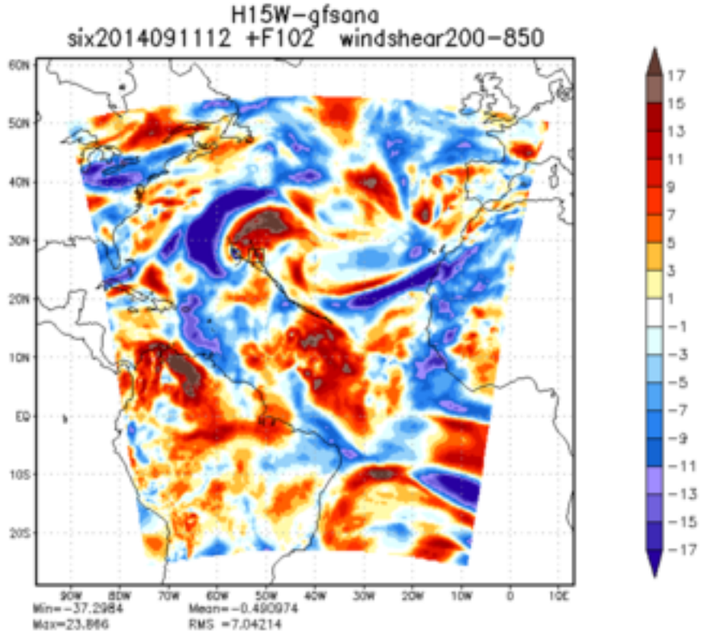
H15W-gfsana
six2014091112 +F102 windshear200-850
Min=-37.2984
Max=23.866
Mean=-0.490974
RMS =7.04214

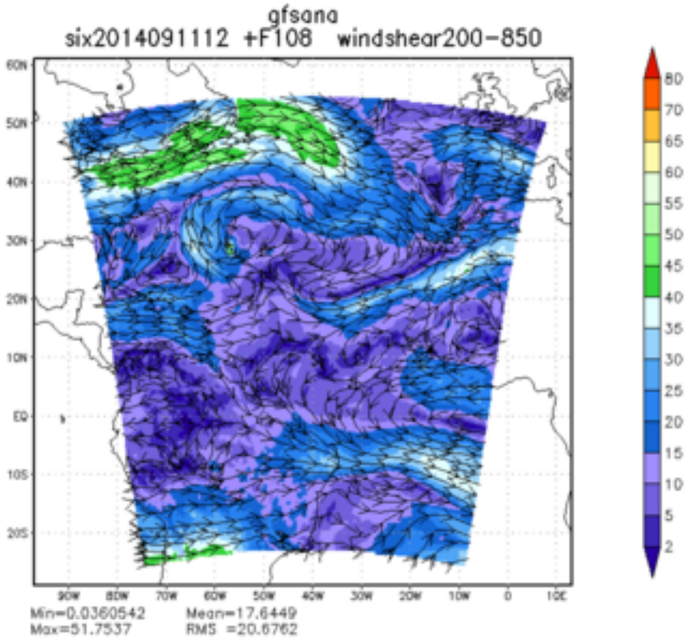
gfsana
six2014091112 +F108 windshear200-850
Min=0.0360542 Mean=17.6449
Max=51.7537 RMS =20.6762

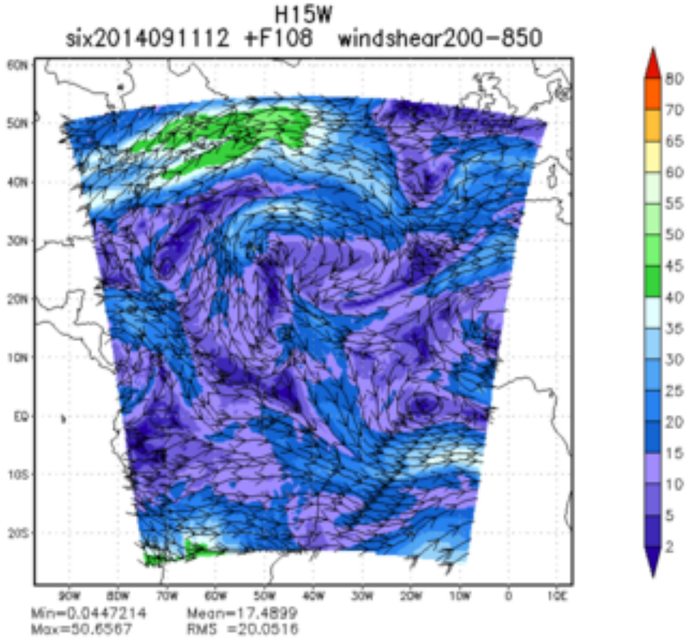
H15W
six2014091112 +F108 windshear200-850
Min=0.0447214 Mean=17.4899
Max=50.6567 RMS =20.0516

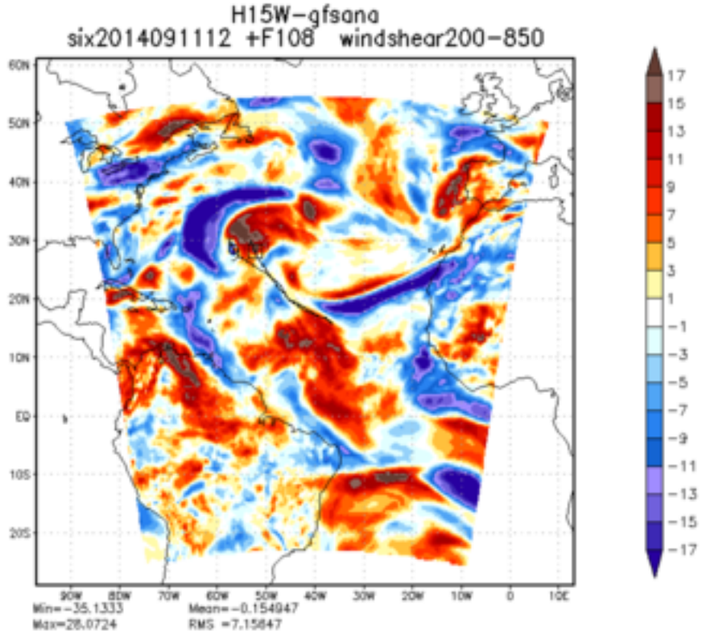
H15W-gfsana
six2014091112 +F108 windshear200-850
Min=-35.1333 Mean=-0.154947
Max=28.0724 RMS =7.15847

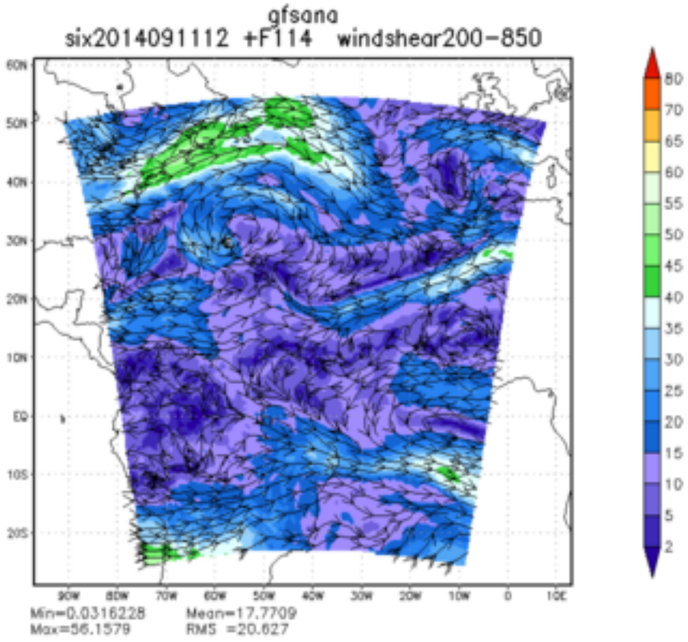
gfsana
six2014091112 +F114 windshear200-850
Min=0.0316228 Mean=17.7709
Max=56.1579 RMS =20.627

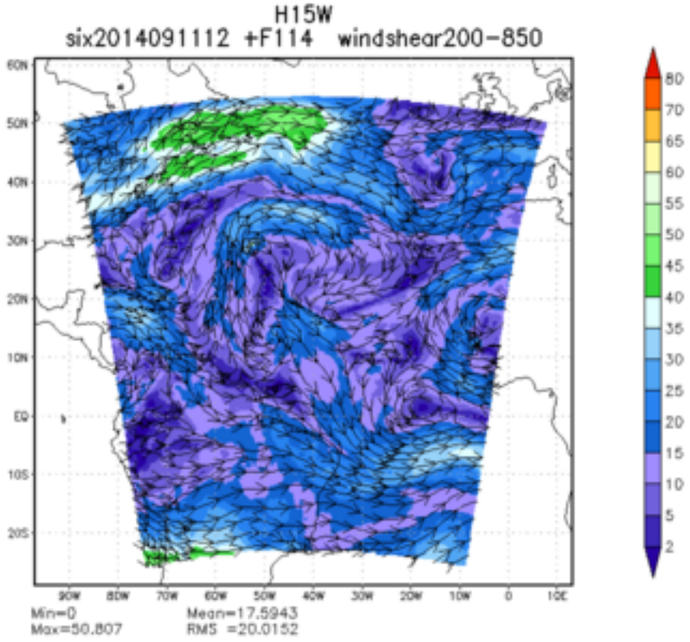
H15W
six2014091112 +F114 windshear200-850
Min=0 Mean=17.5943
Max=50.807 RMS =20.0152

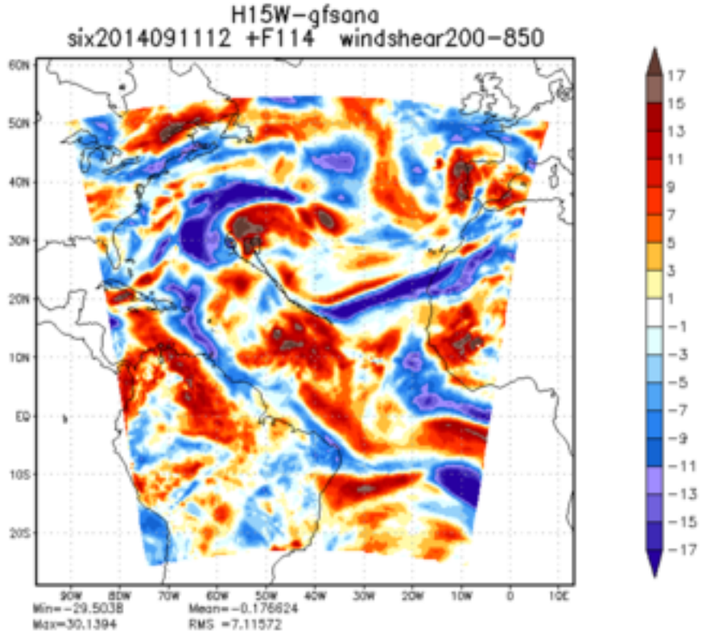
H15W-gfsana
six2014091112 +F114 windshear200-850
Min=-29.5038 Mean=-0.176624
Max=30.1394 RMS =7.11572

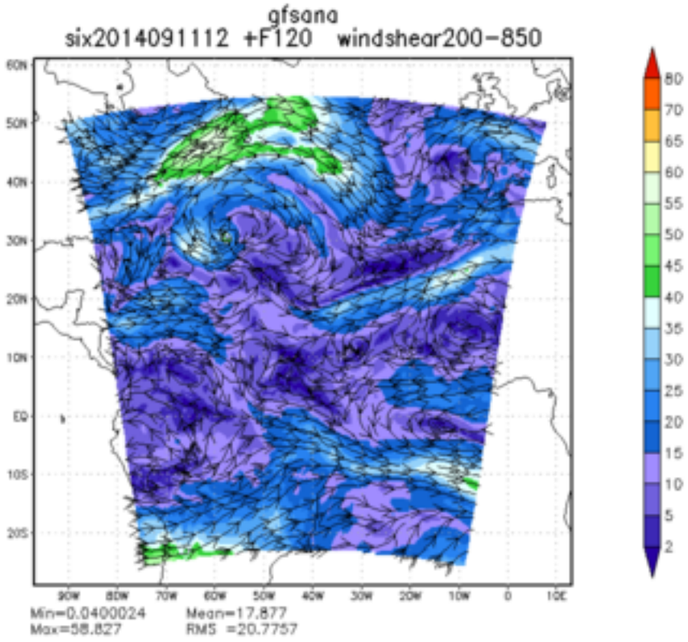
gfsana
six2014091112 +F120 windshear200-850
Min=0.0400024 Mean=17.877
Max=58.827 RMS =20.7757

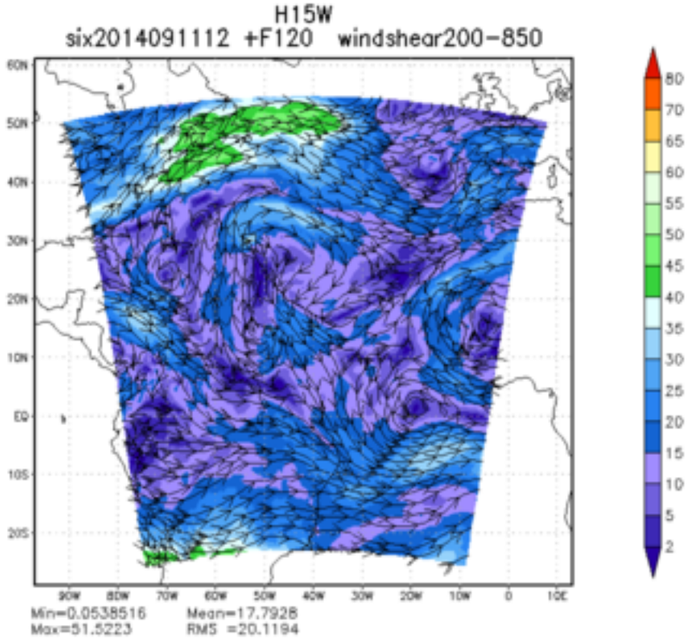
H15W
six2014091112 +F120 windshear200-850
Min=0.0538516 Mean=17.7928
Max=51.5223 RMS =20.1194

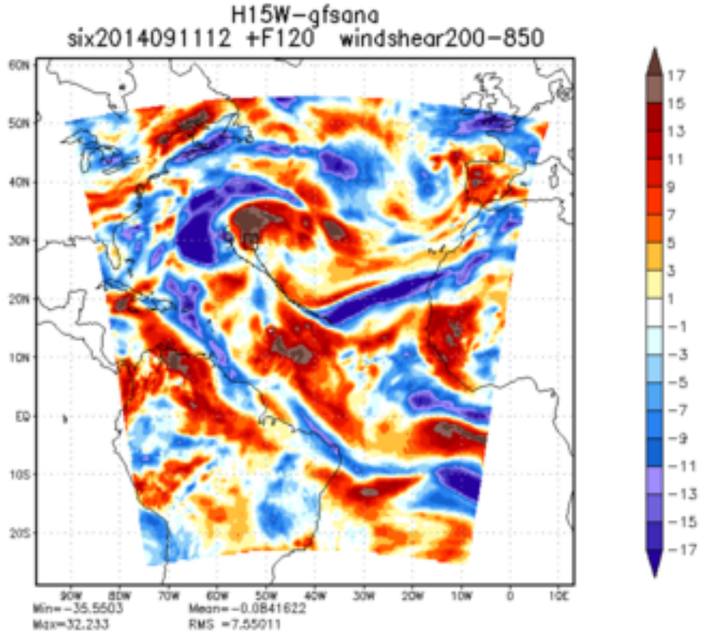
H15W-gfsana
six2014091112 +F120 windshear200-850
Min=-35.5503 Mean=-0.0841622
Max=32.233 RMS =7.55011