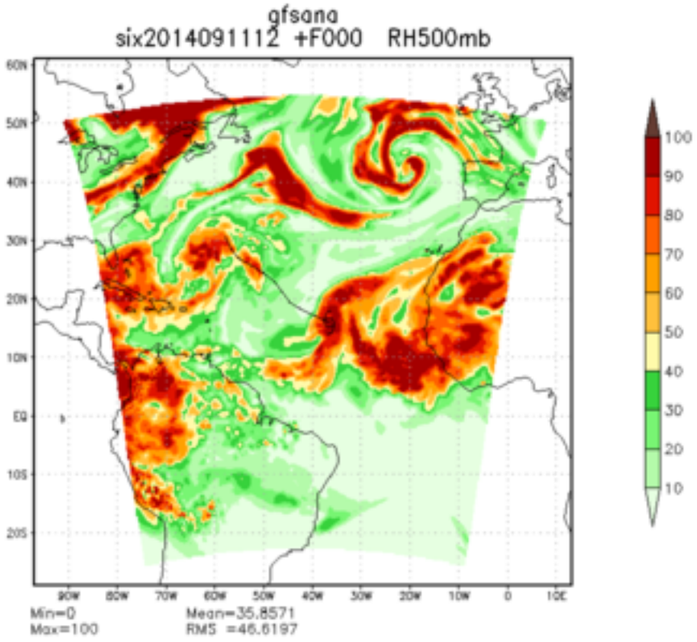
gfsana
six2014091112 +F000 RH500mb
Min=0
Max=100
Mean=35.8571
RMS =46.6197

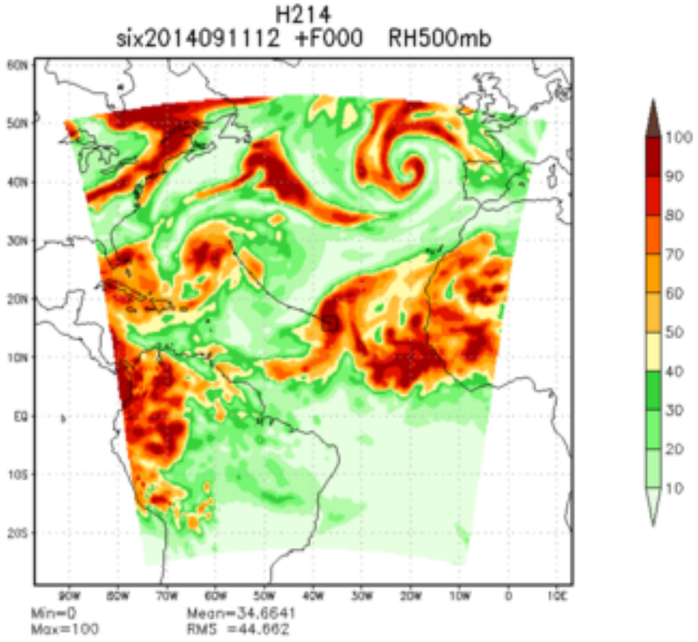
H214
six2014091112 +F000 RH500mb
Min=0
Max=100
Mean=34.6641
RMS =44.662

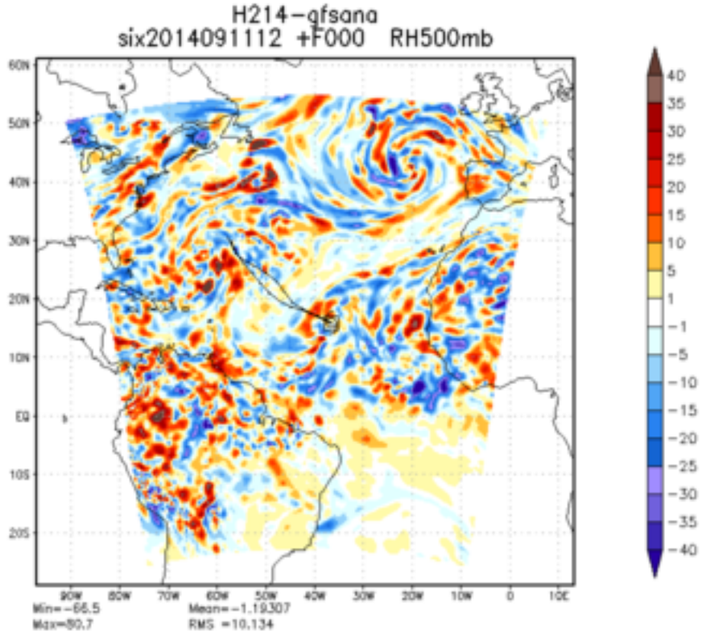
H214-gfsana
six2014091112 +F000 RH500mb
Min=-66.5
Max=50.7
Mean=-1.19307
RMS =10.134

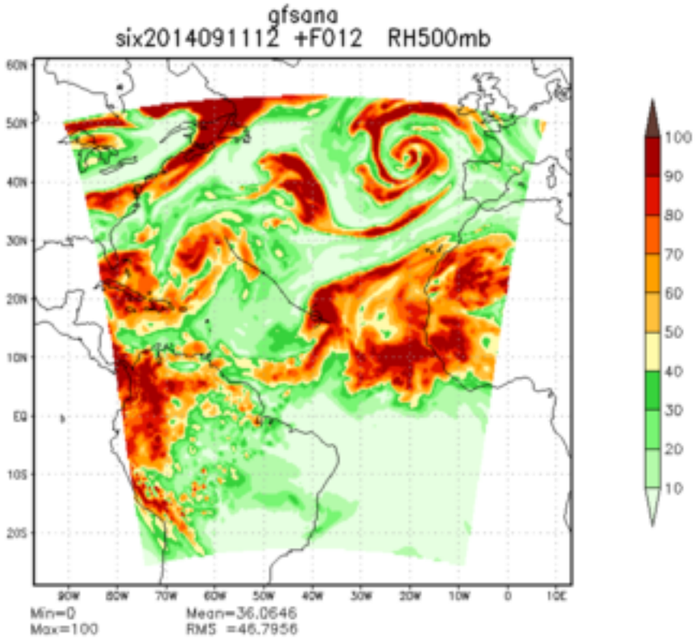
gfsana
six2014091112 +F012 RH500mb
Min=0
Max=100
Mean=36.0646
RMS =46.7956

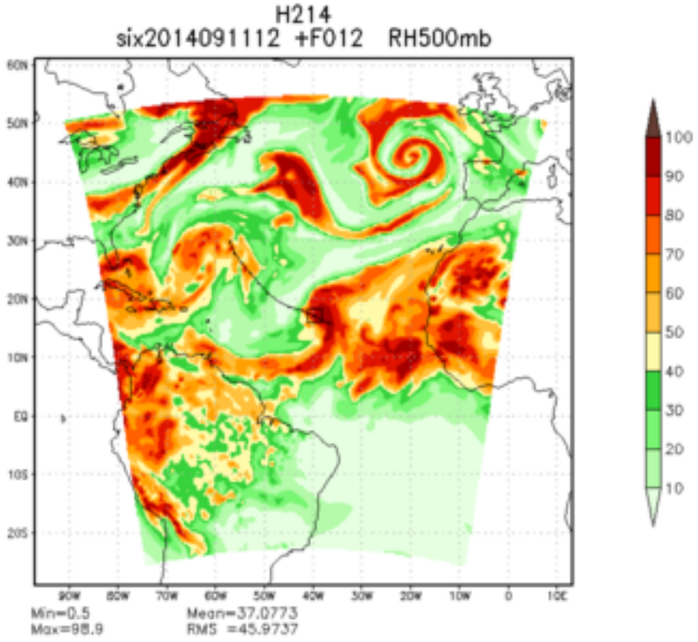
H214
six2014091112 +F012 RH500mb
Min=0.5
Max=98.9
Mean=37.0773
RMS =45.9737

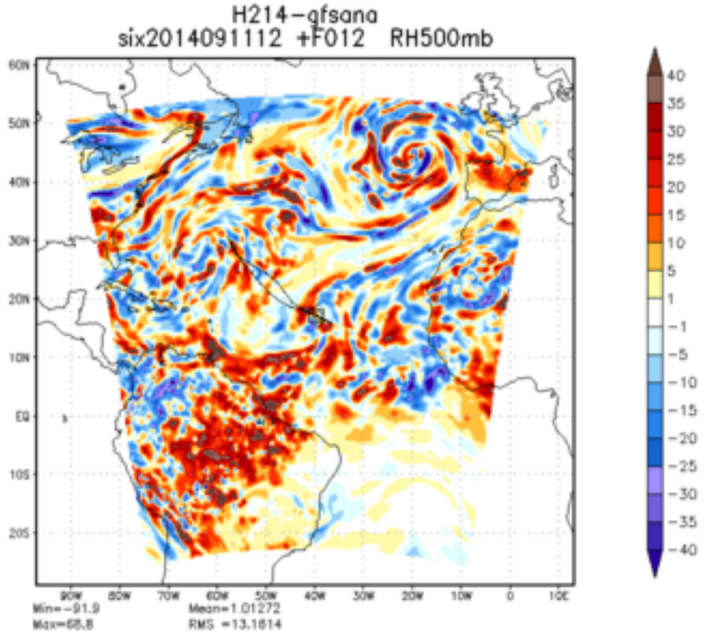
H214-gfsana
six2014091112 +F012 RH500mb
Min=-91.9
Max=68.8
Mean=1.01272
RMS =13.1614

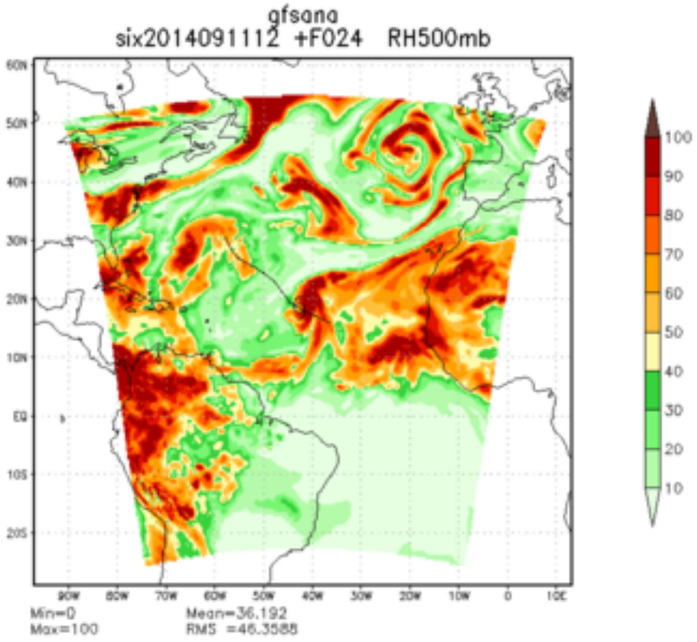
gfsana
six2014091112 +F024 RH500mb
Min=0
Max=100
Mean=36.192
RMS =46.3588

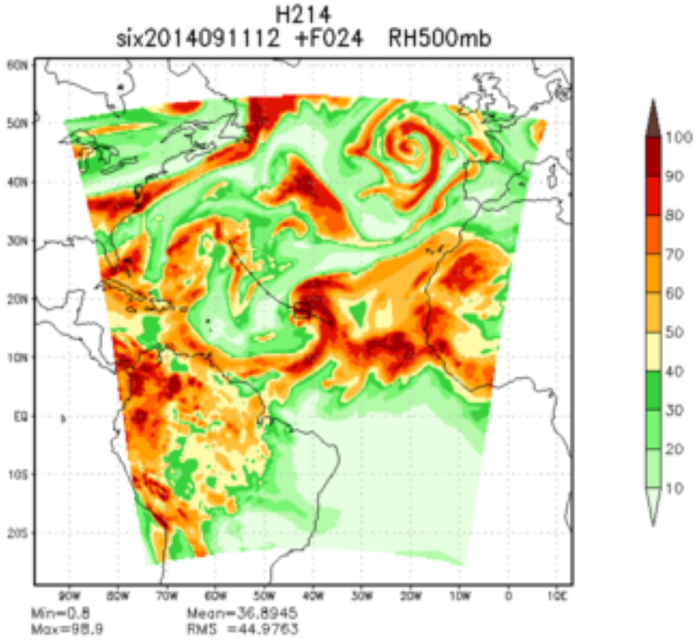
H214
six2014091112 +F024 RH500mb
Min=0.8
Max=98.9
Mean=36.8945
RMS =44.9763

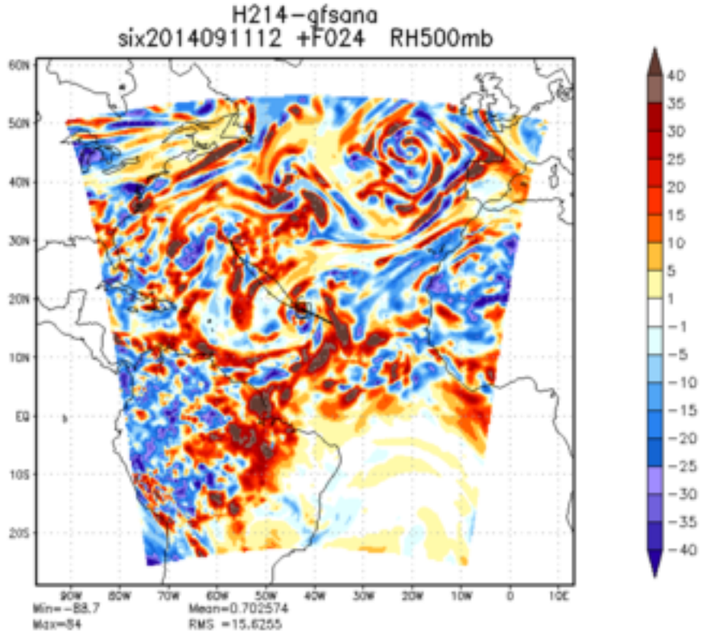
H214-gfsana
six2014091112 +F024 RH500mb
Min=-88.7
Max=54
Mean=0.702574
RMS =15.6255

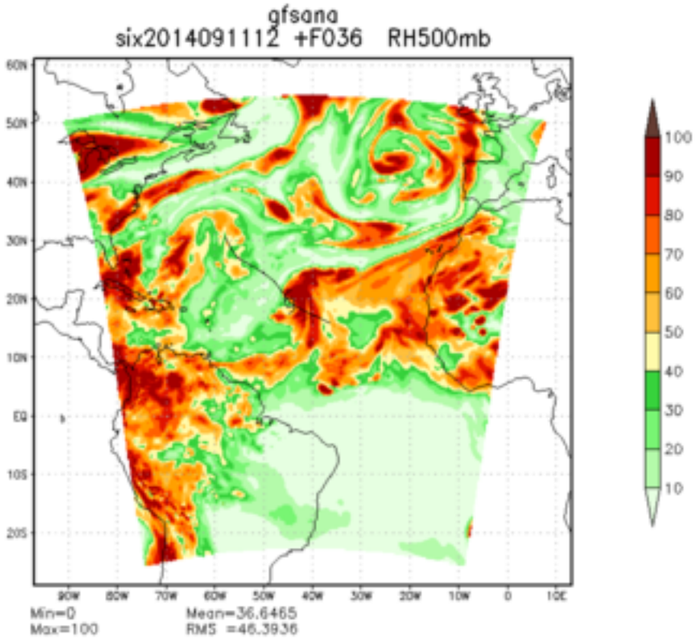
gfsana
six2014091112 +F036 RH500mb
Min=0
Max=100
Mean=36.6465
RMS =46.3936

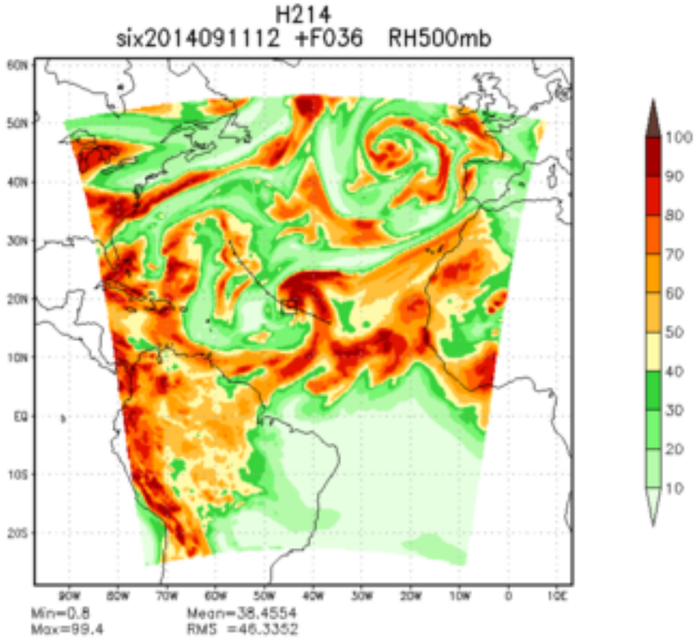
H214
six2014091112 +F036 RH500mb
Min=0.8
Max=99.4
Mean=38.4554
RMS =46.3352

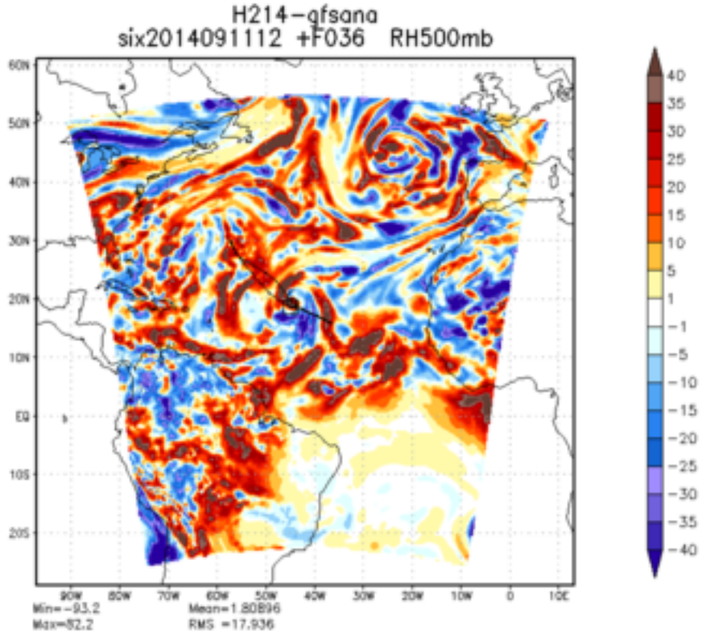
H214-gfsana
six2014091112 +F036 RH500mb
Min=-93.2
Max=52.2
Mean=1.80896
RMS =17.936

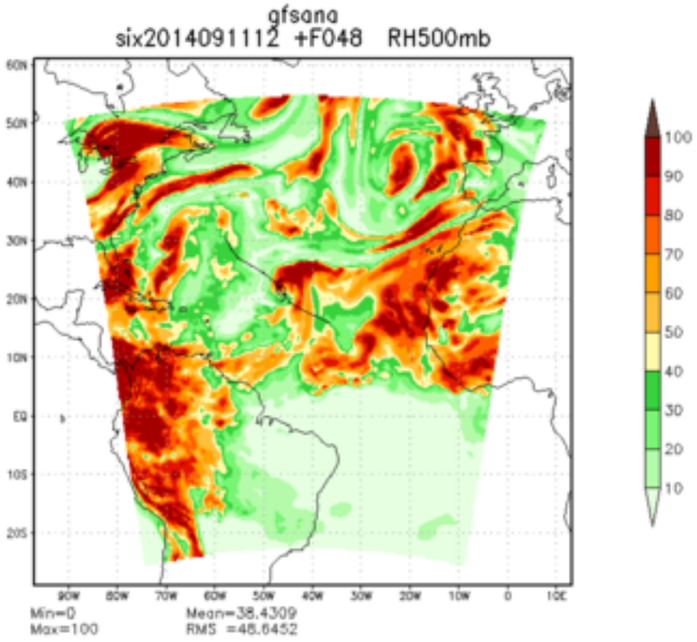
gfsana
six2014091112 +F048 RH500mb
Min=0
Max=100
Mean=38.4309
RMS =48.6452

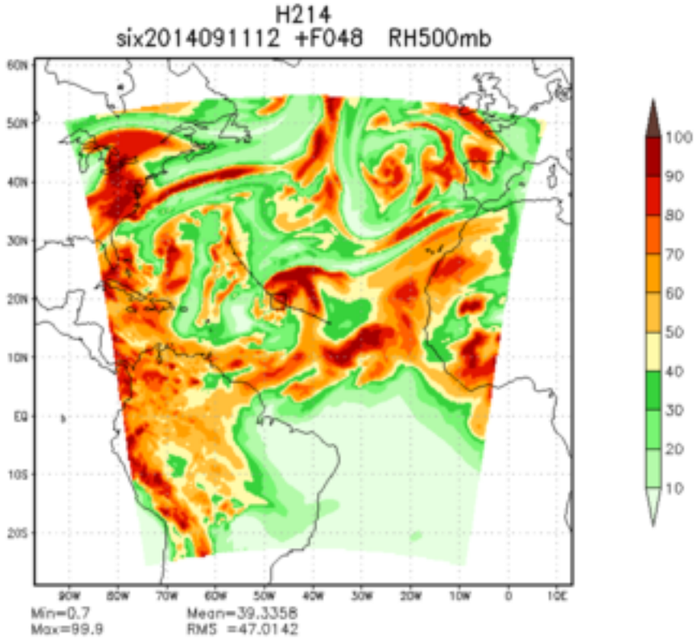
H214
six2014091112 +F048 RH500mb
Min=0.7
Max=99.9
Mean=39.3358
RMS =47.0142

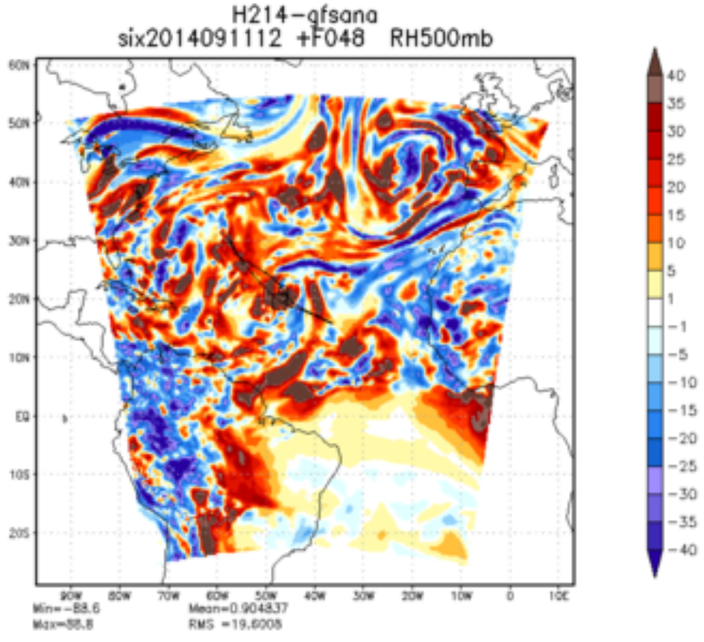
H214-gfsana
six2014091112 +F048 RH500mb
Min=-88.6
Max=88.8
Mean=0.904837
RMS =19.6008

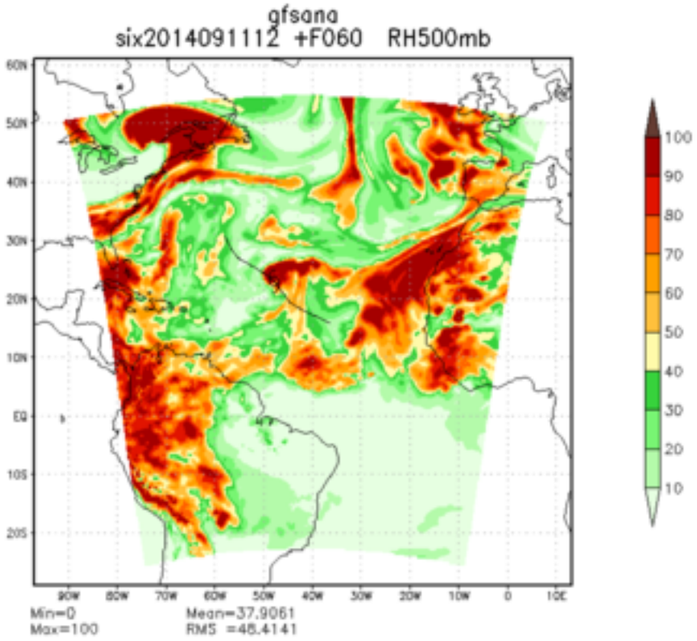
gfsana
six2014091112 +F060 RH500mb
Min=0
Max=100
Mean=37.9061
RMS =48.4141

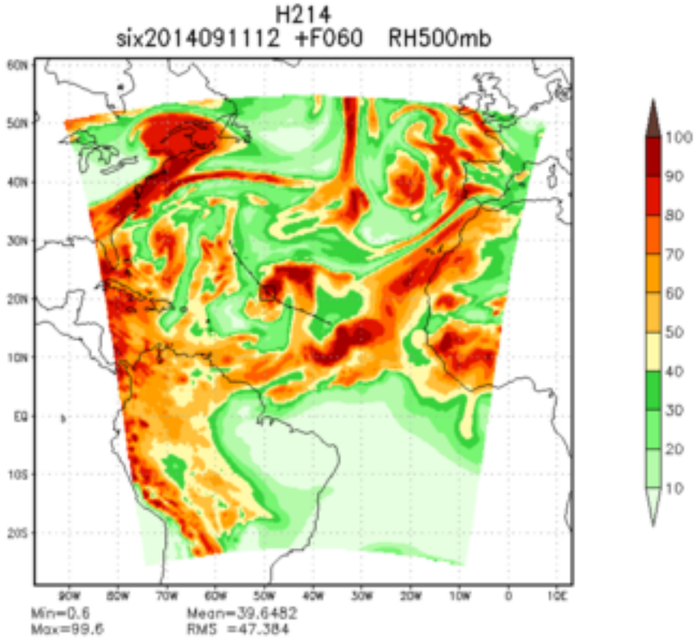
H214
six2014091112 +F060 RH500mb
Min=0.6
Max=99.6
Mean=39.6482
RMS =47.384

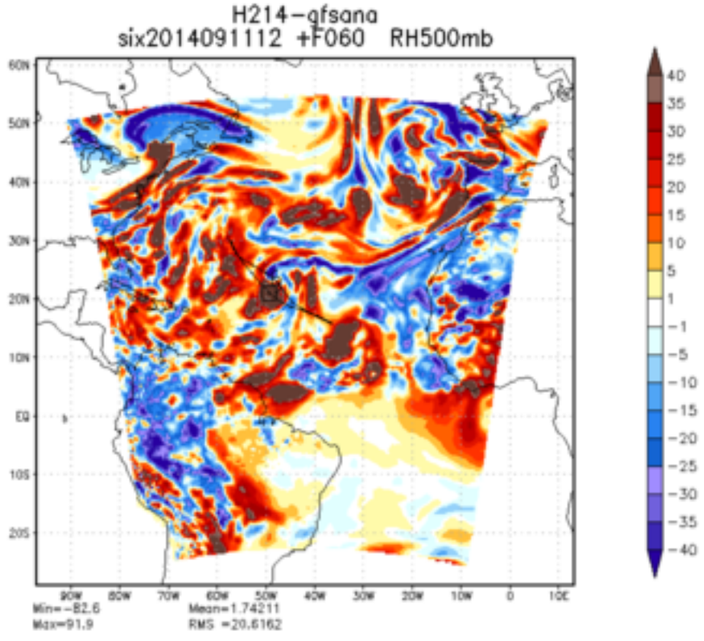
H214-gfsana
six2014091112 +F060 RH500mb
Min=-82.6
Max=91.9
Mean=1.74211
RMS =20.6162

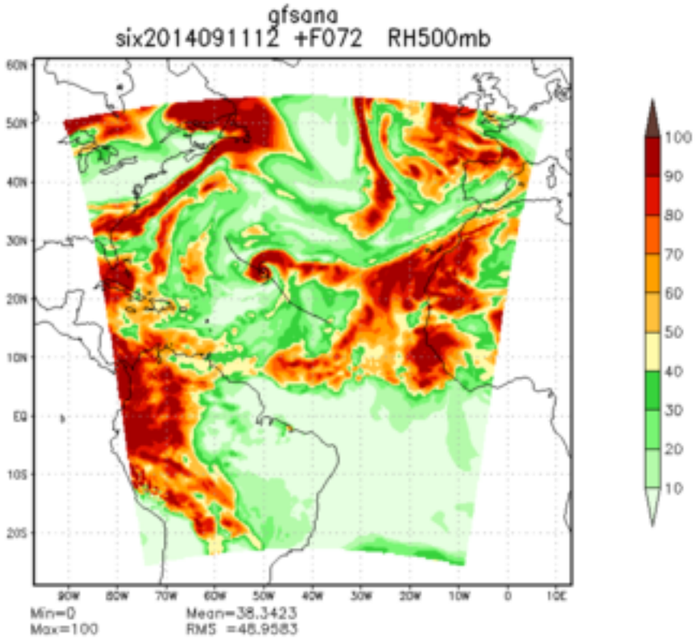
gfsana
six2014091112 +F072 RH500mb
Min=0
Max=100
Mean=38.3423
RMS =48.9583

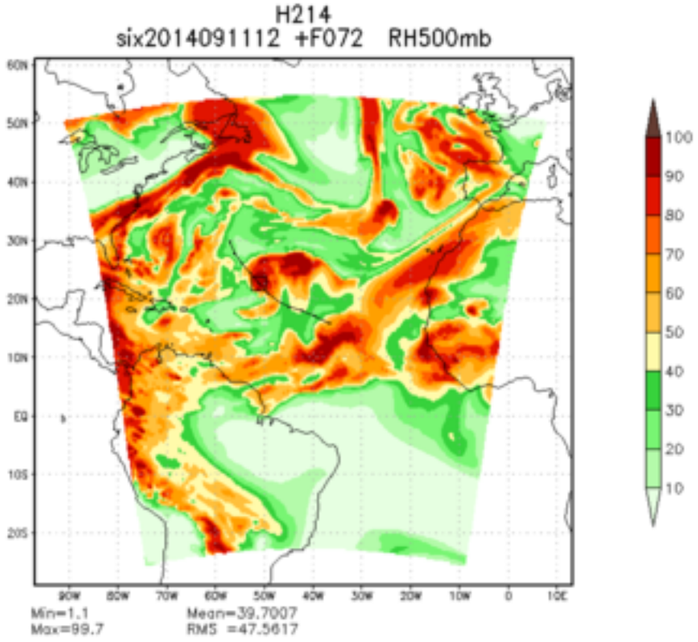
H214
six2014091112 +F072 RH500mb
Min=1.1
Max=99.7
Mean=39.7007
RMS =47.5617

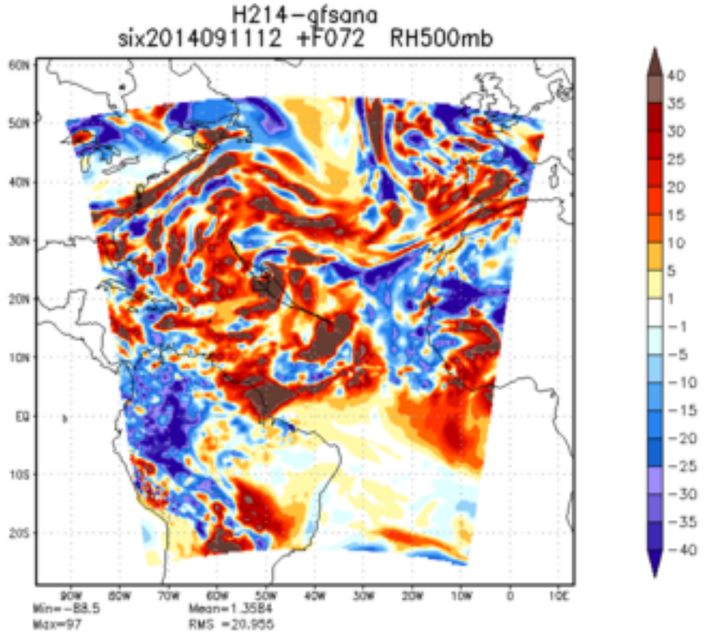
H214-gfsana
six2014091112 +F072 RH500mb
Min=-88.5
Max=97
Mean=1.3584
RMS =20.955

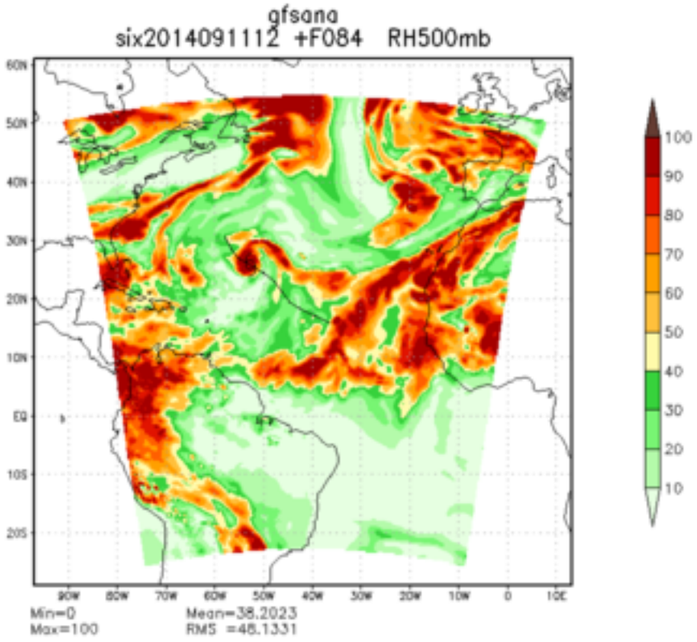
gfsana
six2014091112 +F084 RH500mb
Min=0
Max=100
Mean=38.2023
RMS =48.1331

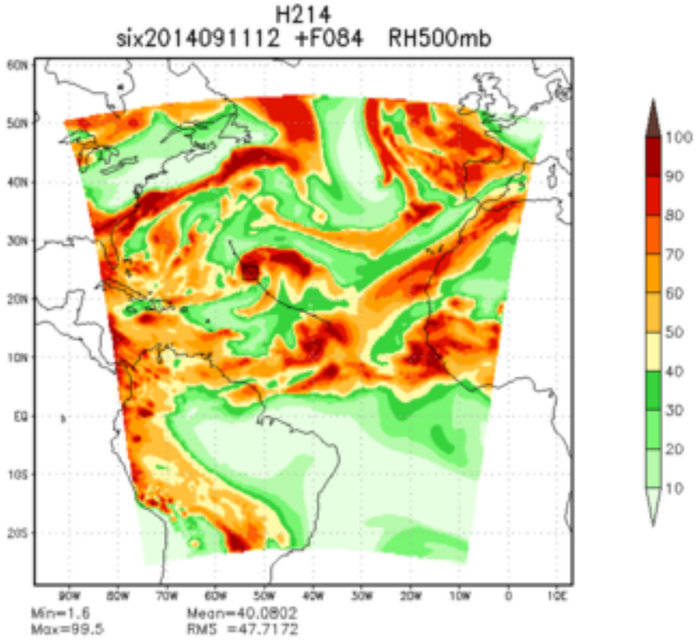
H214
six2014091112 +F084 RH500mb
Min=1.6
Max=99.5
Mean=40.0802
RMS =47.7172

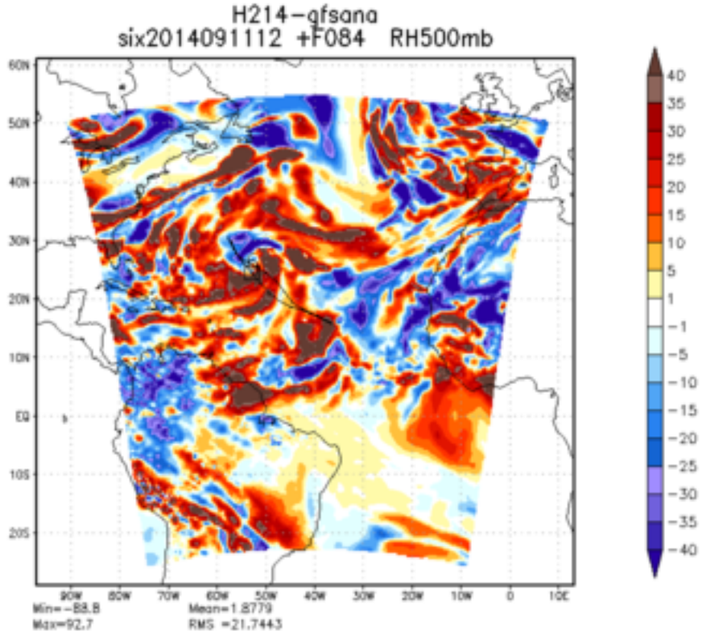
H214-gfsana
six2014091112 +F084 RH500mb
Min=-88.8
Max=92.7
Mean=1.8779
RMS =21.7443

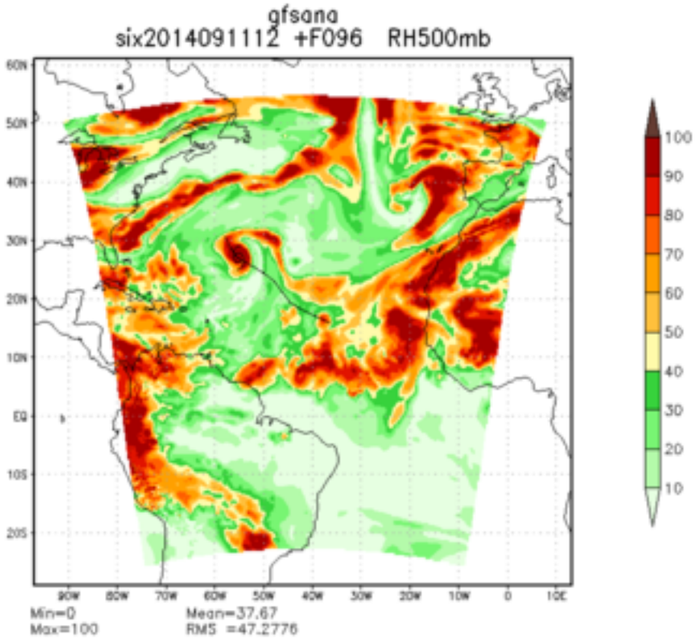
gfsana
six2014091112 +F096 RH500mb
Min=0
Max=100
Mean=37.67
RMS =47.2776

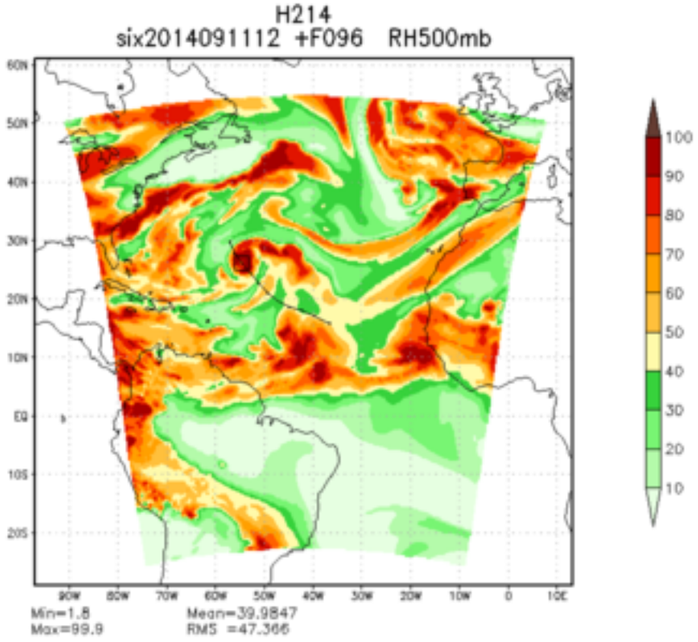
H214
six2014091112 +F096 RH500mb
Min=1.8
Max=99.9
Mean=39.9847
RMS =47.366

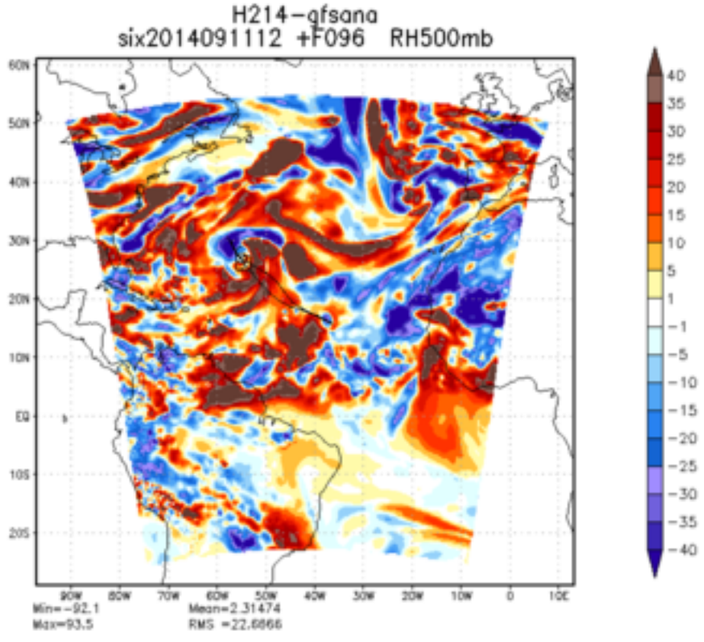
H214-gfsana
six2014091112 +F096 RH500mb
Min=-92.1
Max=93.5
Mean=2.31474
RMS =22.6866

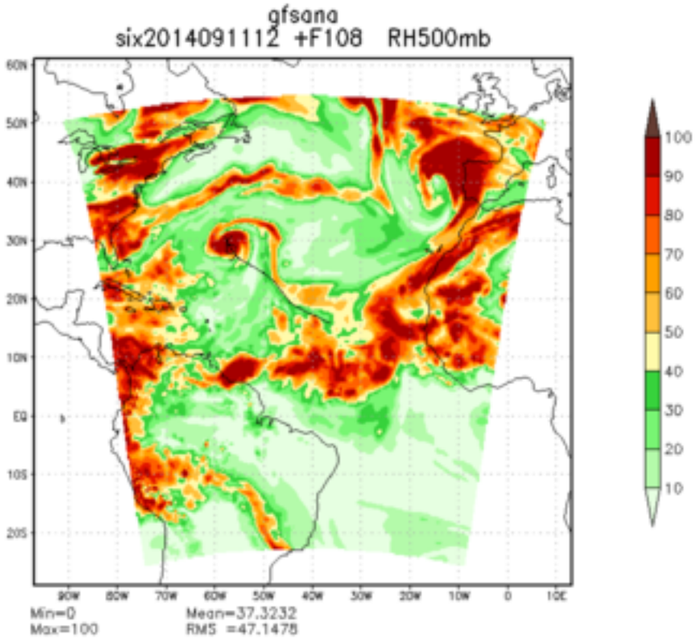
gfsana
six2014091112 +F108 RH500mb
Min=0
Max=100
Mean=37.3232
RMS =47.1478

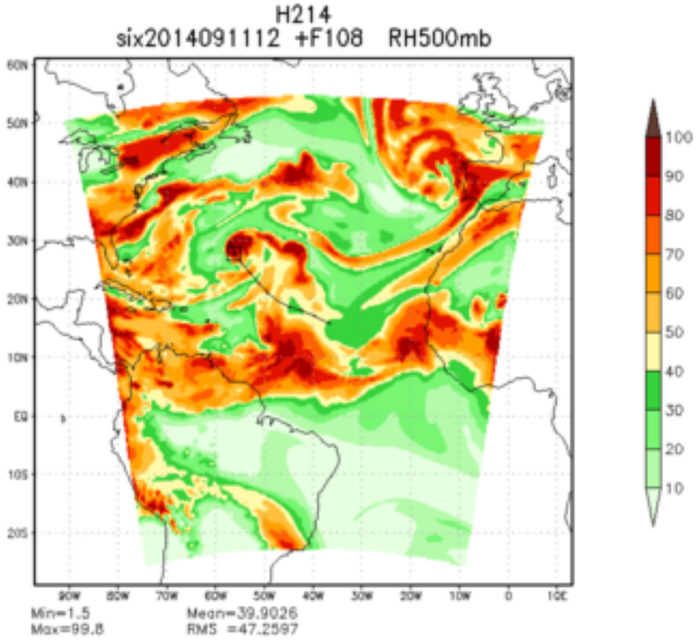
H214
six2014091112 +F108 RH500mb
Min=1.5
Max=99.8
Mean=39.9026
RMS =47.2597

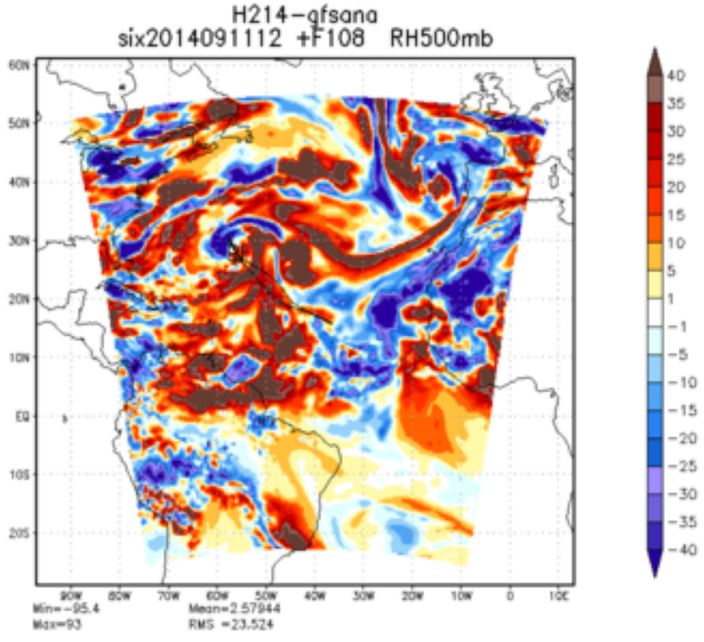
H214-gfsana
six2014091112 +F108 RH500mb
Min=-95.4
Max=93
Mean=2.57944
RMS =23.524

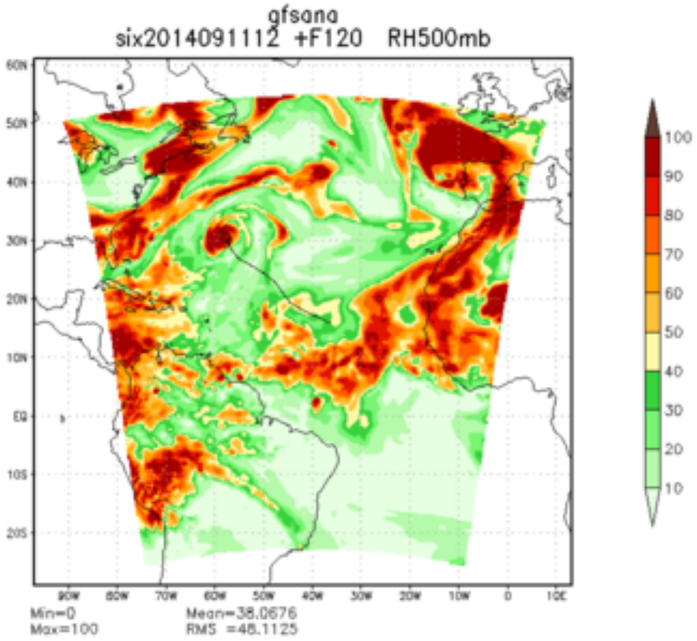
gfsana
six2014091112 +F120 RH500mb
Min=0
Max=100
Mean=38.0676
RMS =48.1125

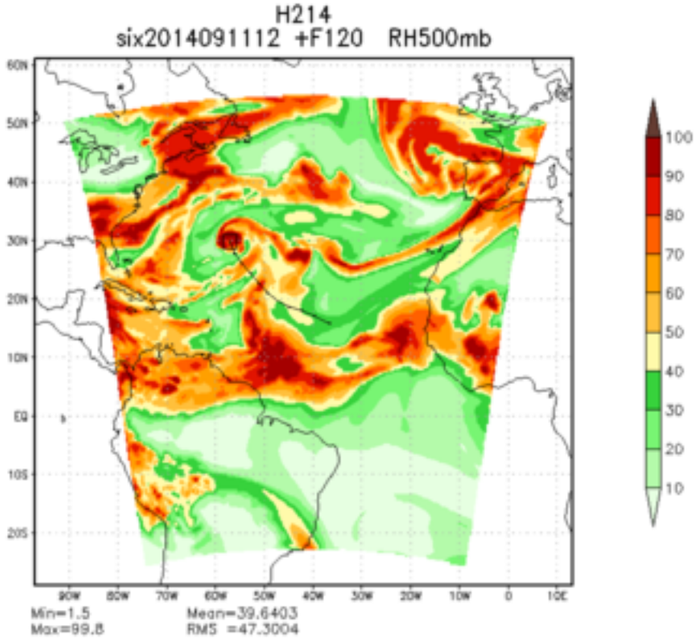
H214
six2014091112 +F120 RH500mb
Min=1.5
Max=99.8
Mean=39.6403
RMS =47.3004

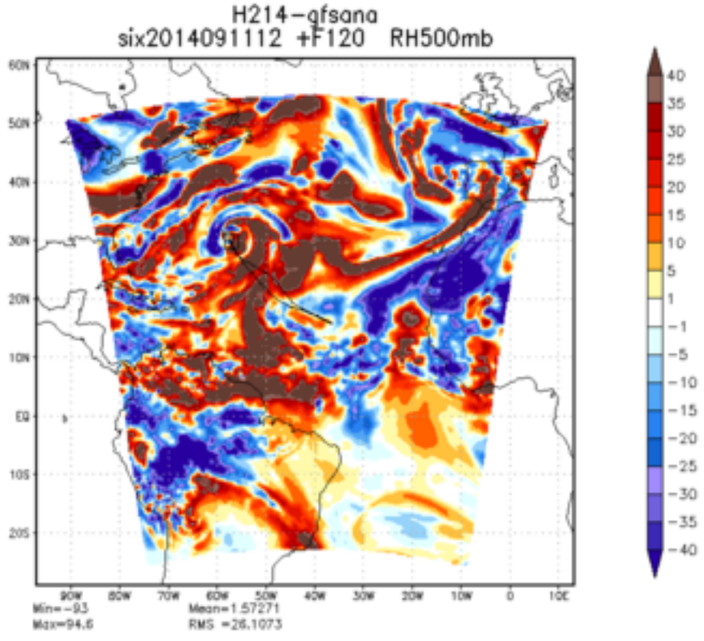
H214-gfsana
six2014091112 +F120 RH500mb
Min=-93
Max=94.6
Mean=1.57271
RMS =26.1073