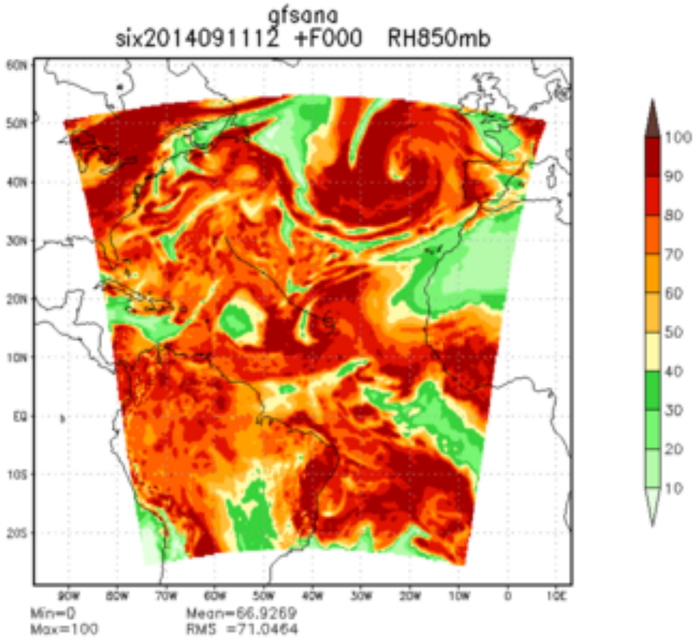
gfsana
six2014091112 +F000 RH850mb
Min=0
Max=100
Mean=66.9269
RMS =71.0464

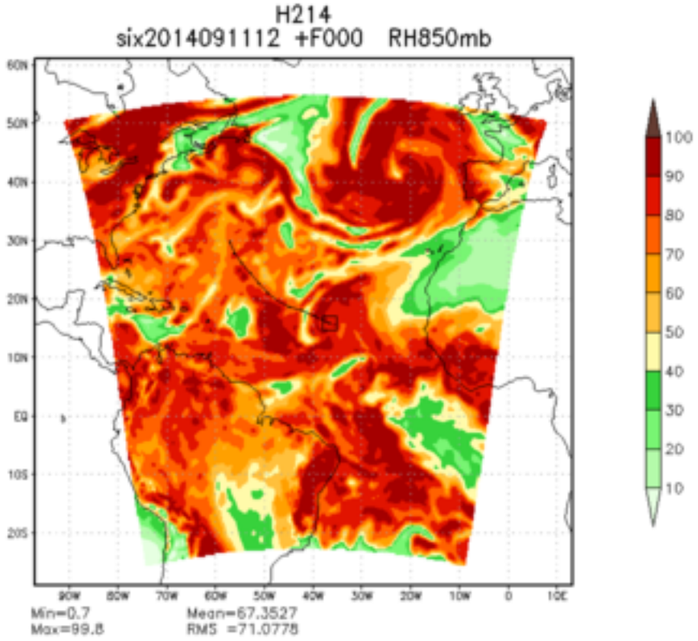
H214
six2014091112 +F000 RH850mb
Min=0.7
Max=99.8
Mean=67.3527
RMS =71.0778

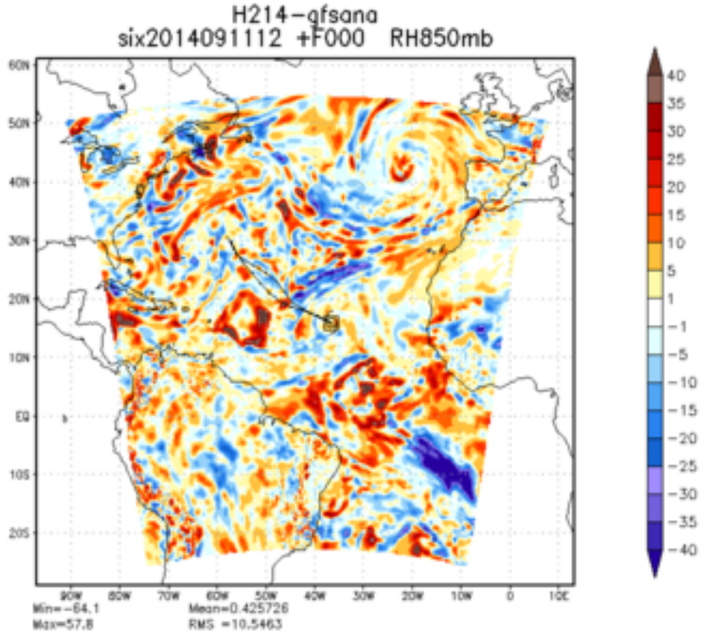
H214-gfsana
six2014091112 +F000 RH850mb
Min=-64.1
Max=57.8
Mean=0.425726
RMS =10.5463

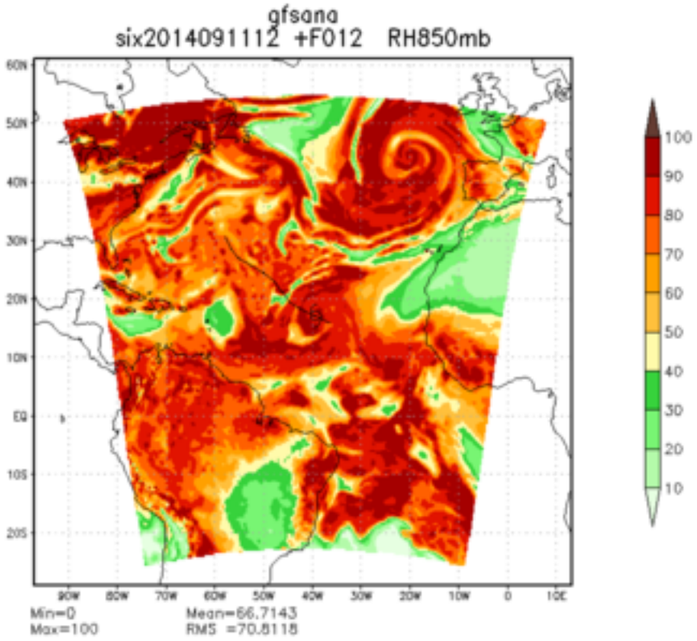
gfsana
six2014091112 +F012 RH850mb
Min=0
Max=100
Mean=66.7143
RMS =70.8118

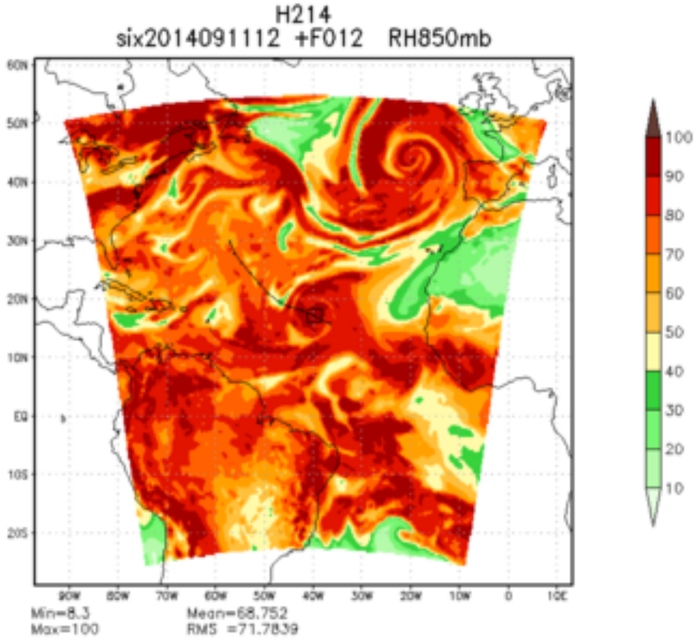
H214
six2014091112 +F012 RH850mb
Min=8.3
Max=100
Mean=68.752
RMS =71.7839

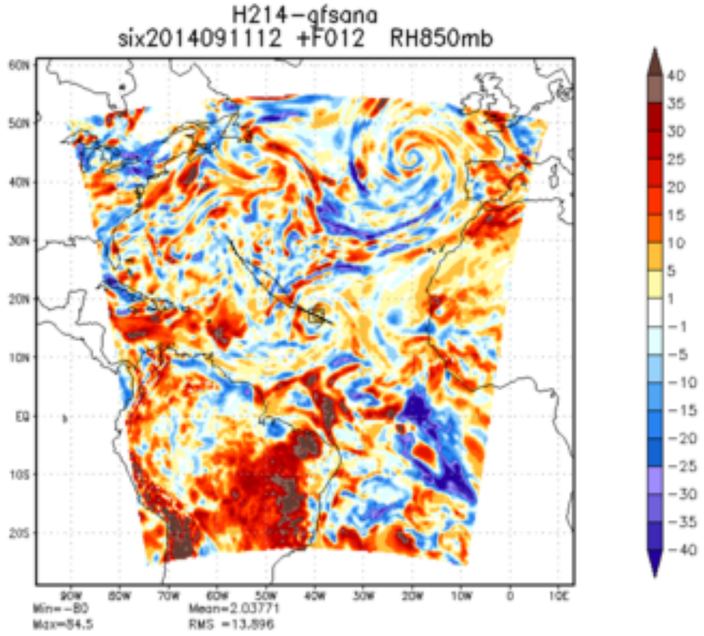
H214-gfsana
six2014091112 +F012 RH850mb
Min=-80
Max=54.5
Mean=2.03771
RMS =13.896

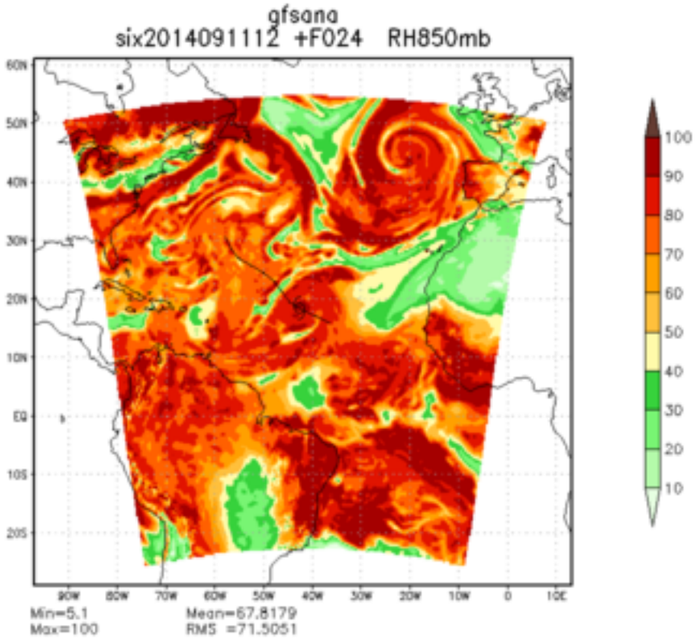
gfsana
six2014091112 +F024 RH850mb
Min=5.1
Max=100
Mean=67.8179
RMS =71.5051

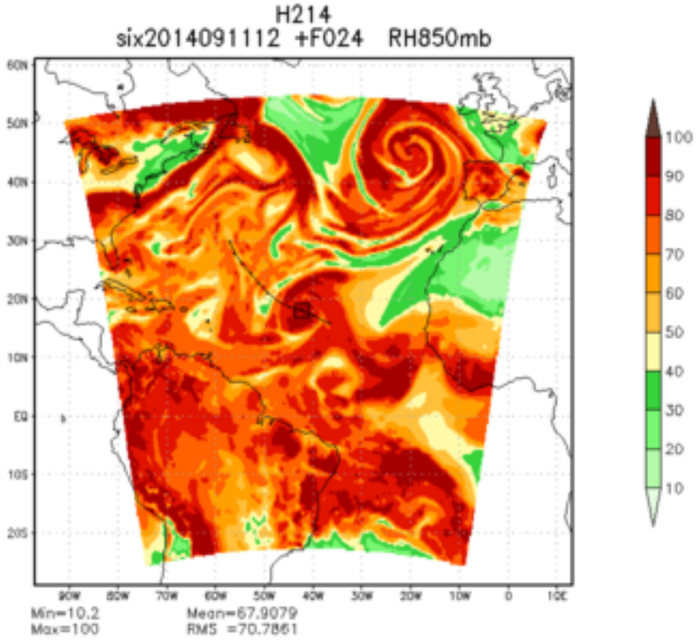
H214
six2014091112 +F024 RH850mb
Min=10.2
Max=100
Mean=67.9079
RMS =70.7861

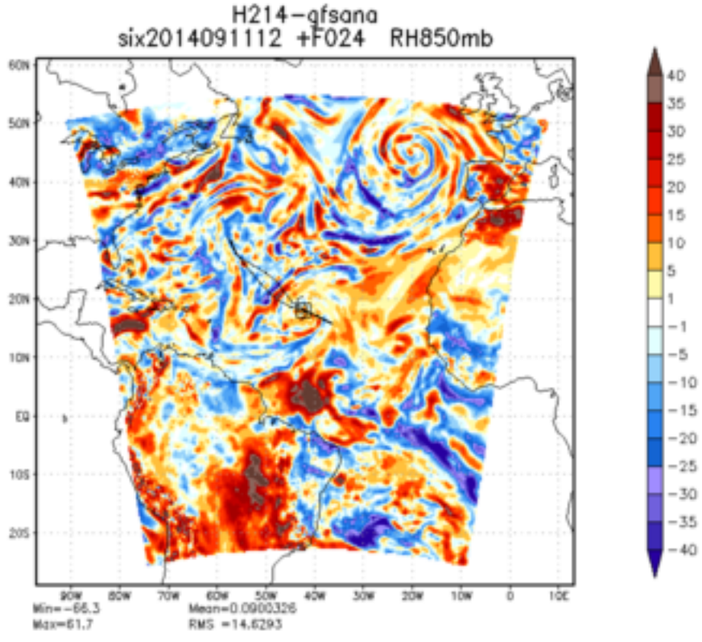
H214-gfsana
six2014091112 +F024 RH850mb
Min=-66.3
Max=61.7
Mean=0.0900326
RMS =14.6293

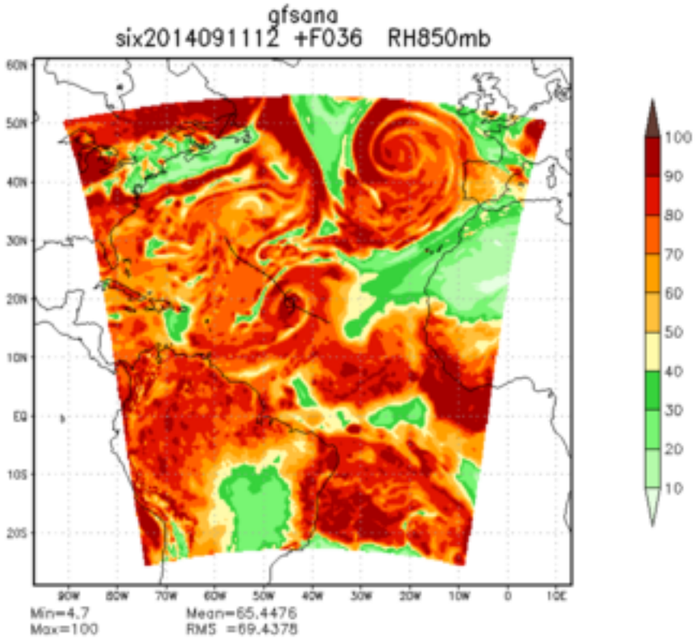
gfsana
six2014091112 +F036 RH850mb
Min=4.7
Max=100
Mean=65.4476
RMS =69.4378

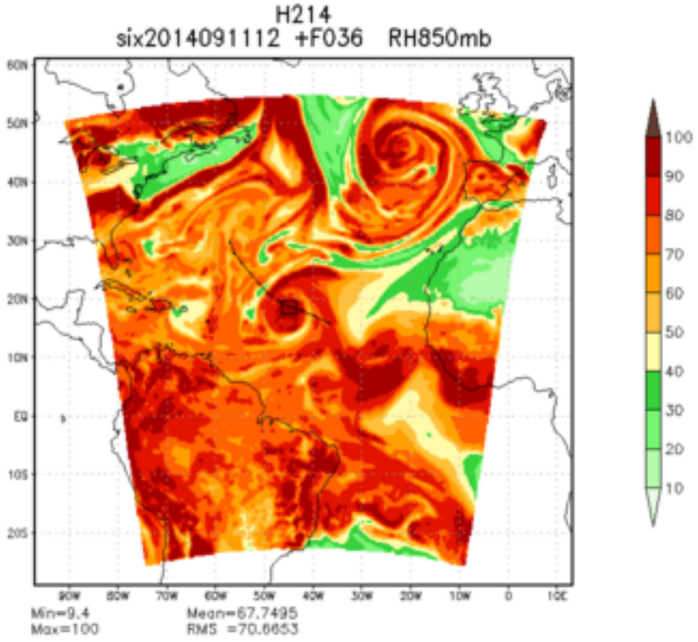
H214
six2014091112 +F036 RH850mb
Min=9.4
Max=100
Mean=67.7495
RMS =70.6653

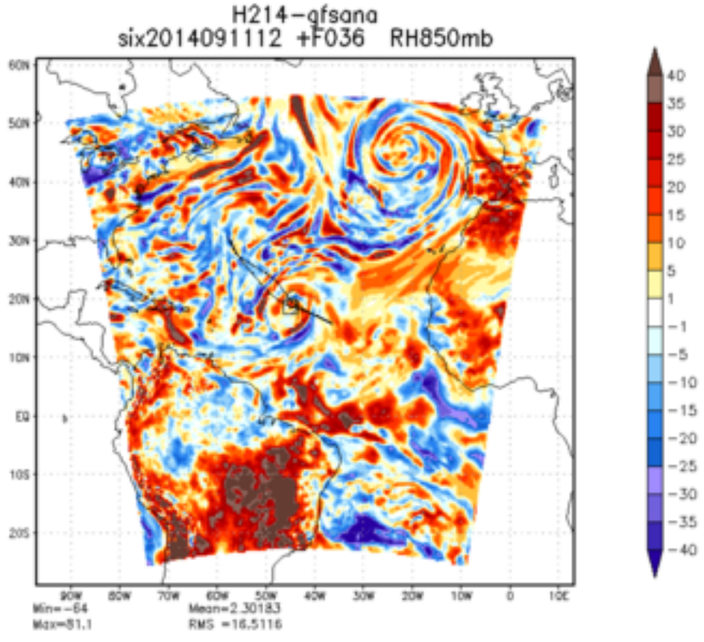
H214-gfsana
six2014091112 +F036 RH850mb
Min=-64
Max=51.1
Mean=2.30183
RMS =16.5116

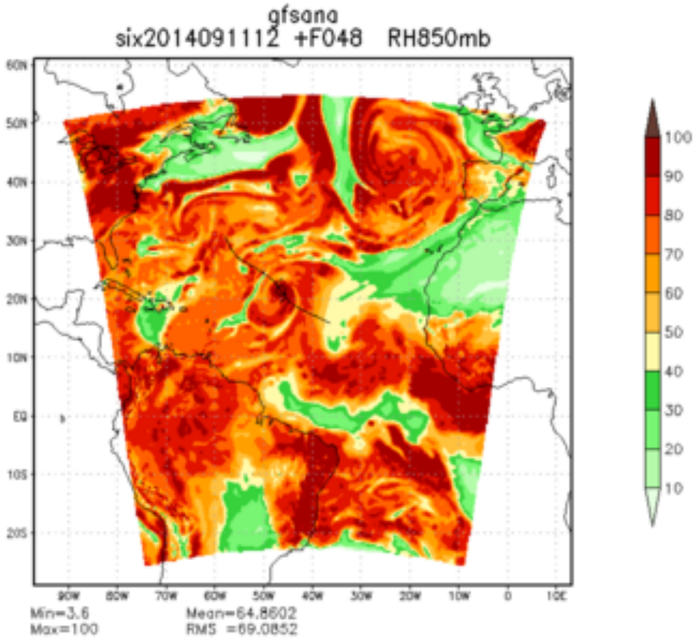
gfsana
six2014091112 +F048 RH850mb
Min=3.6
Max=100
Mean=64.8602
RMS =69.0852

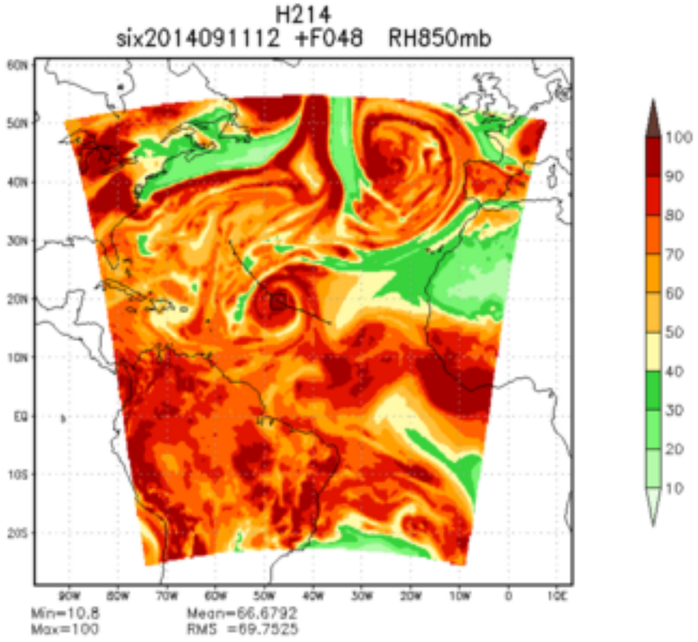
H214
six2014091112 +F048 RH850mb
Min=10.8
Max=100
Mean=66.6792
RMS =69.7525

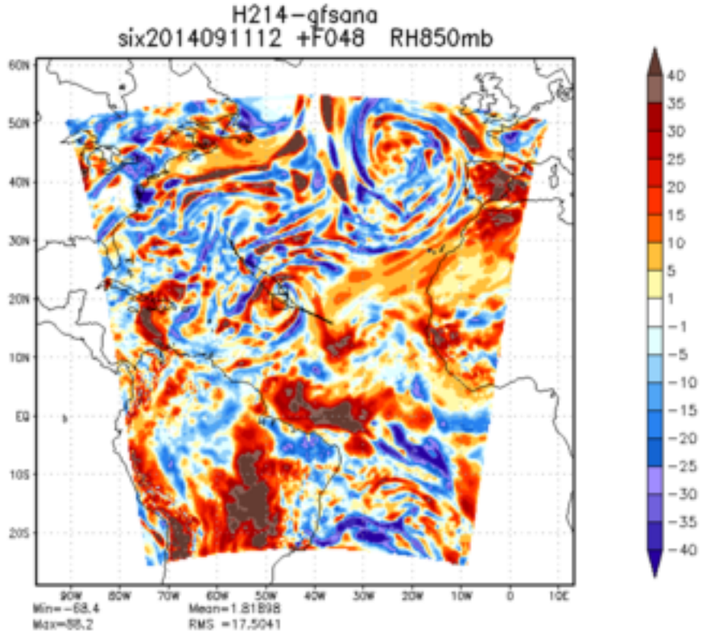
H214-gfsana
six2014091112 +F048 RH850mb
Min=-68.4
Max=88.2
Mean=1.81898
RMS =17.5041

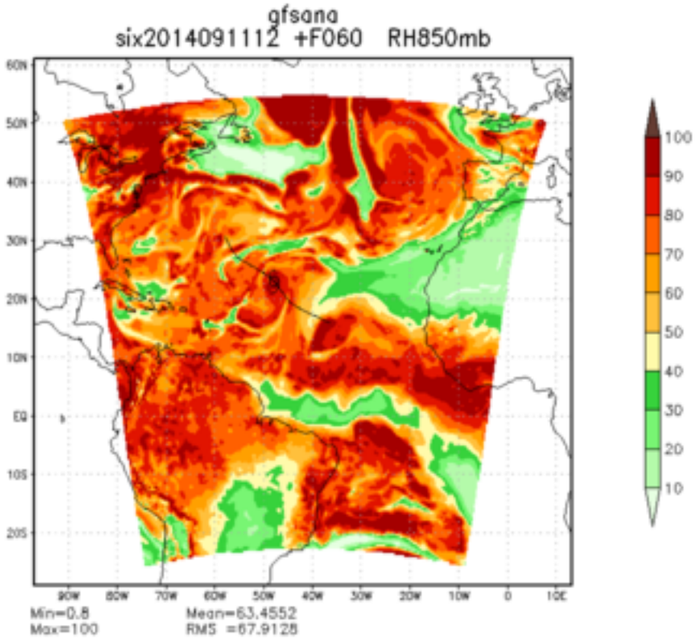
gfsana
six2014091112 +F060 RH850mb
Min=0.8
Max=100
Mean=63.4552
RMS =67.9128

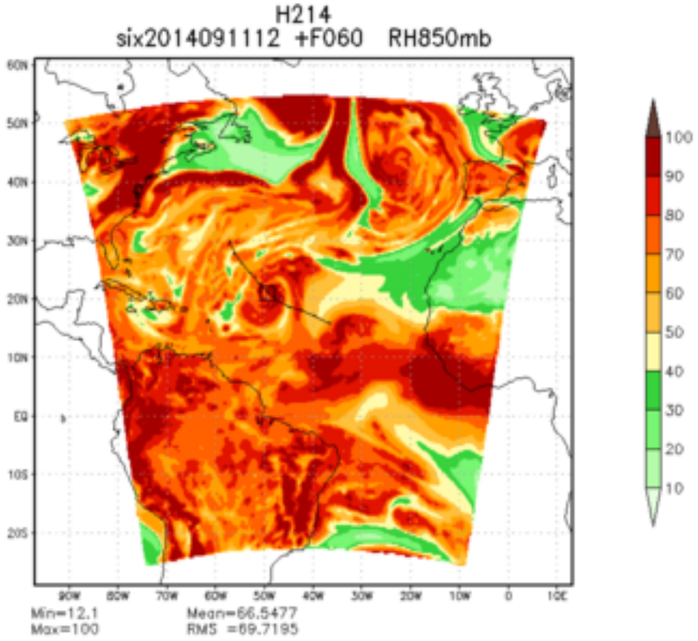
H214
six2014091112 +F060 RH850mb
Min=12.1
Max=100
Mean=66.5477
RMS =69.7195

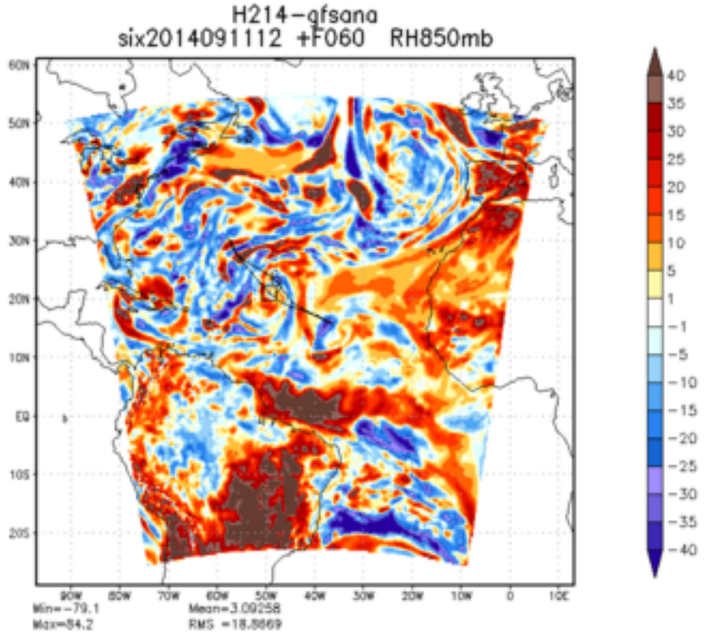
H214-gfsana
six2014091112 +F060 RH850mb
Min=-79.1
Max=54.2
Mean=3.09258
RMS =18.8869

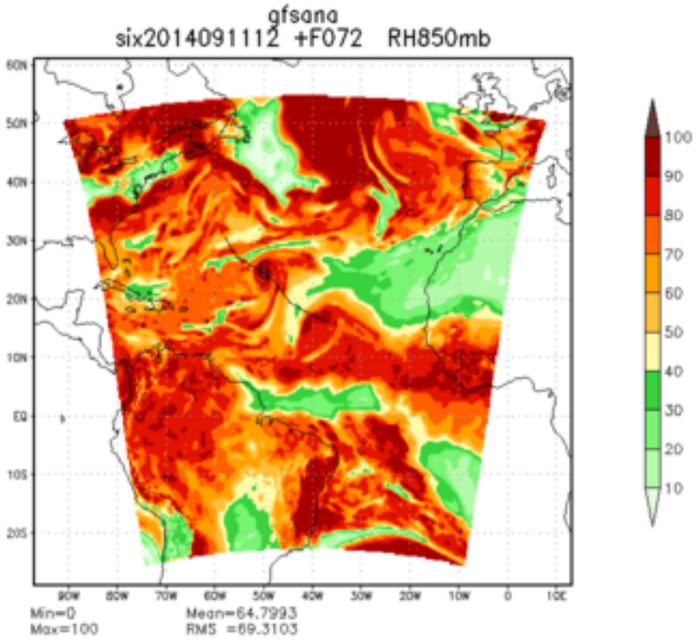
gfsana
six2014091112 +F072 RH850mb
Min=0
Max=100
Mean=64.7993
RMS =69.3103

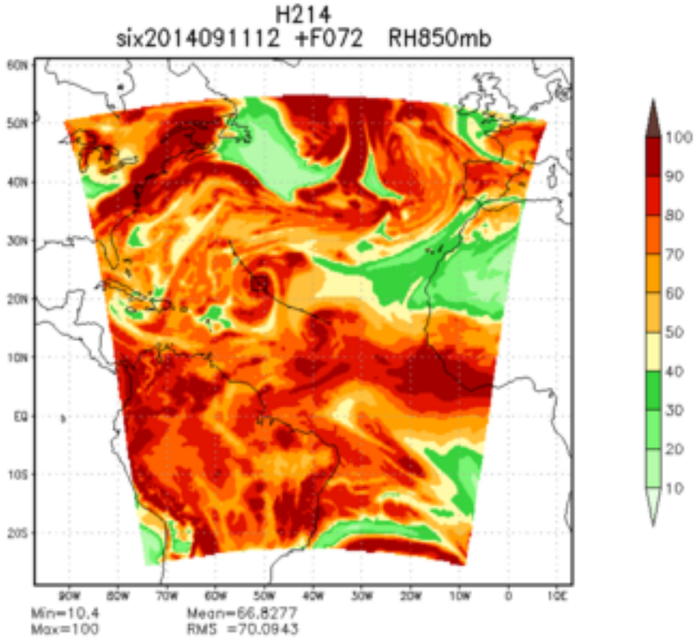
H214
six2014091112 +F072 RH850mb
Min=10.4
Max=100
Mean=66.8277
RMS =70.0943

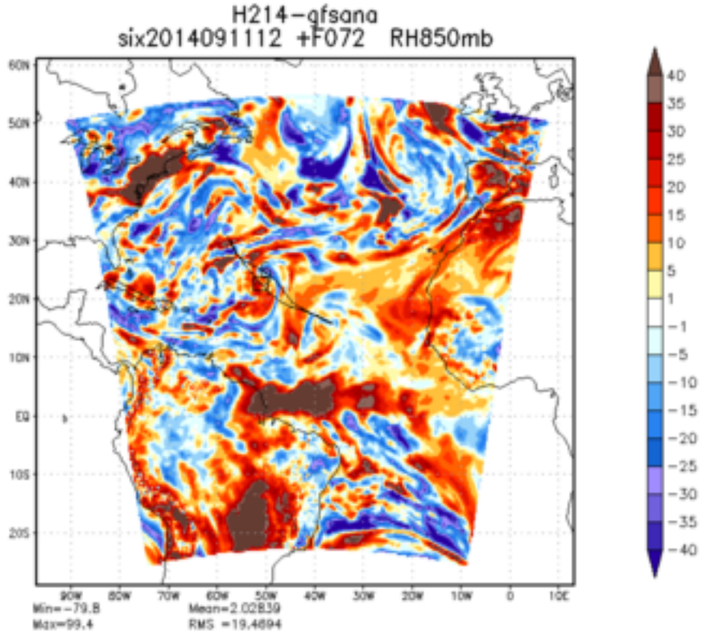
H214-gfsana
six2014091112 +F072 RH850mb
Min=-79.8
Max=99.4
Mean=2.02839
RMS =19.4694

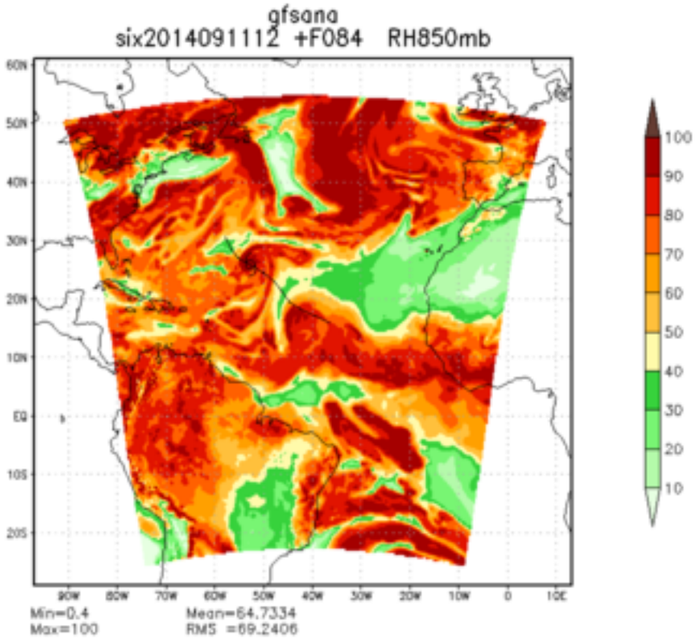
gfsana
six2014091112 +F084 RH850mb
Min=0.4
Max=100
Mean=64.7334
RMS =69.2406

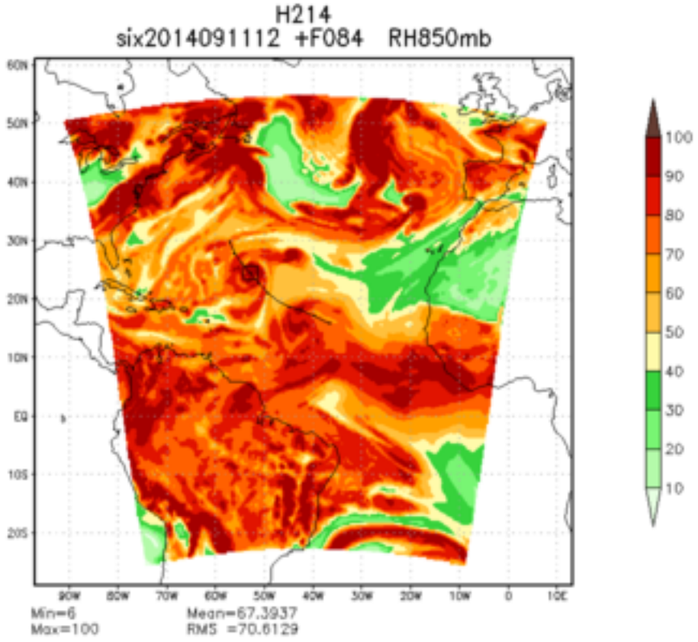
H214
six2014091112 +F084 RH850mb
Min=6
Max=100
Mean=67.3937
RMS =70.6129

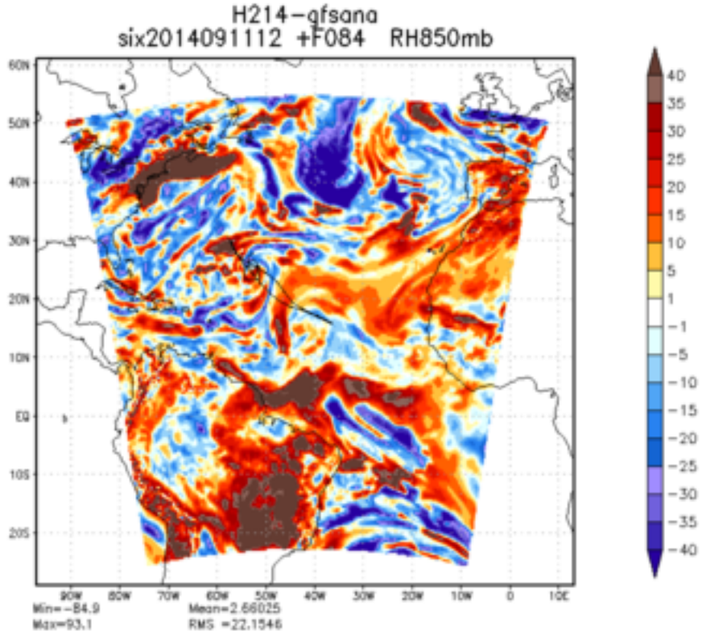
H214-gfsana
six2014091112 +F084 RH850mb
Min=-84.9
Max=93.1
Mean=2.66025
RMS =22.1546

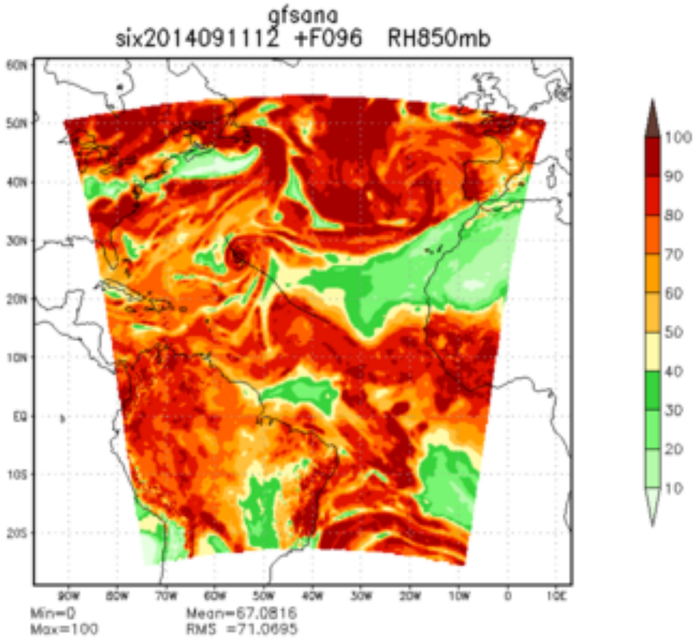
gfsana
six2014091112 +F096 RH850mb
Min=0
Max=100
Mean=67.0816
RMS =71.0695

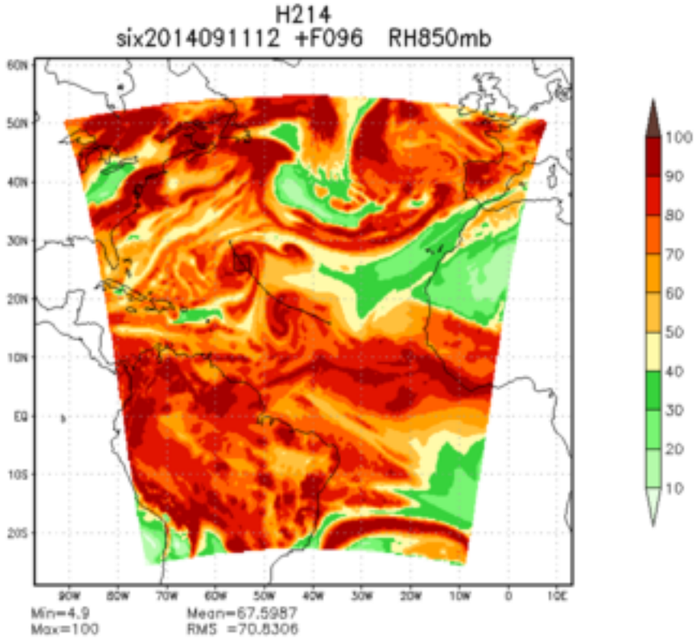
H214
six2014091112 +F096 RH850mb
Min=4.9
Max=100
Mean=67.5987
RMS =70.8306

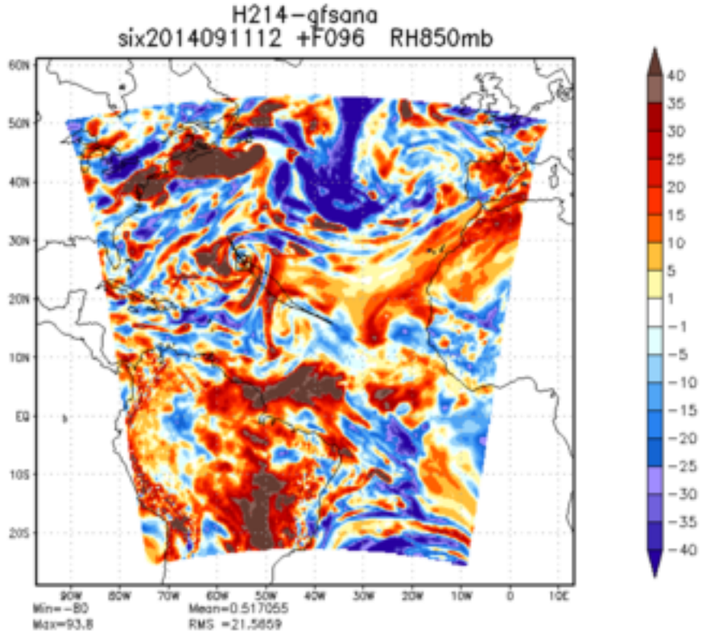
H214-gfsana
six2014091112 +F096 RH850mb
Min=-80
Max=93.8
Mean=0.517065
RMS =21.5859

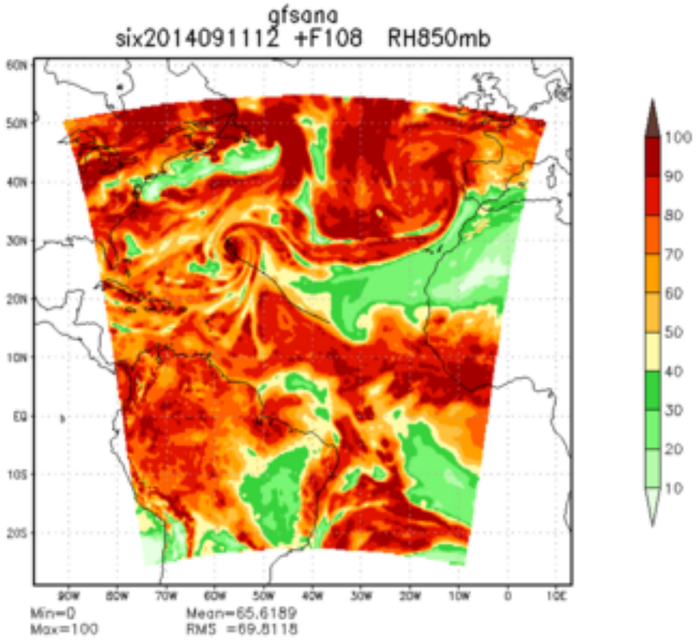
gfsana
six2014091112 +F108 RH850mb
Min=0
Max=100
Mean=65.6189
RMS =69.8118

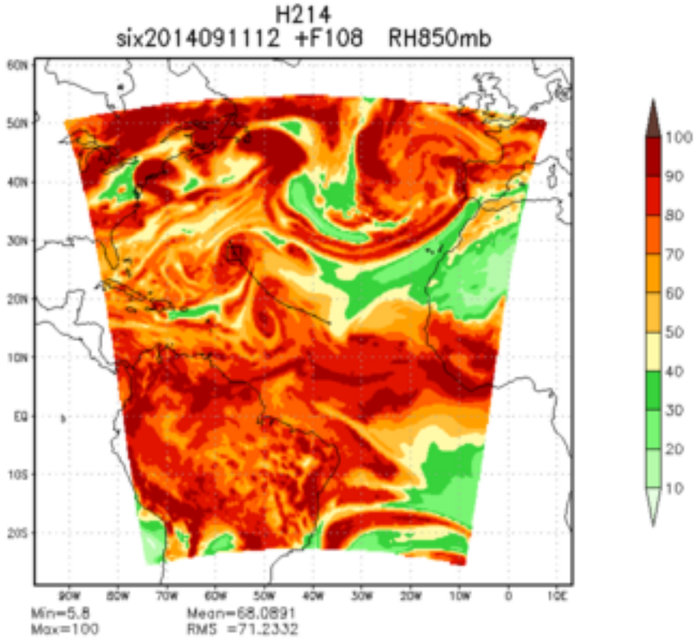
H214
six2014091112 +F108 RH850mb
Min=5.8
Max=100
Mean=68.0891
RMS =71.2332

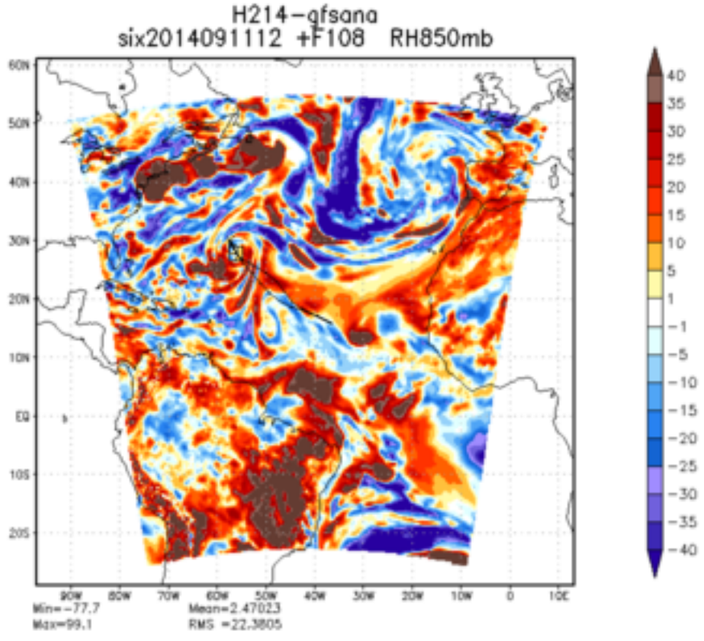
H214-gfsana
six2014091112 +F108 RH850mb
Min=-77.7
Max=99.1
Mean=2.47023
RMS =22.3805

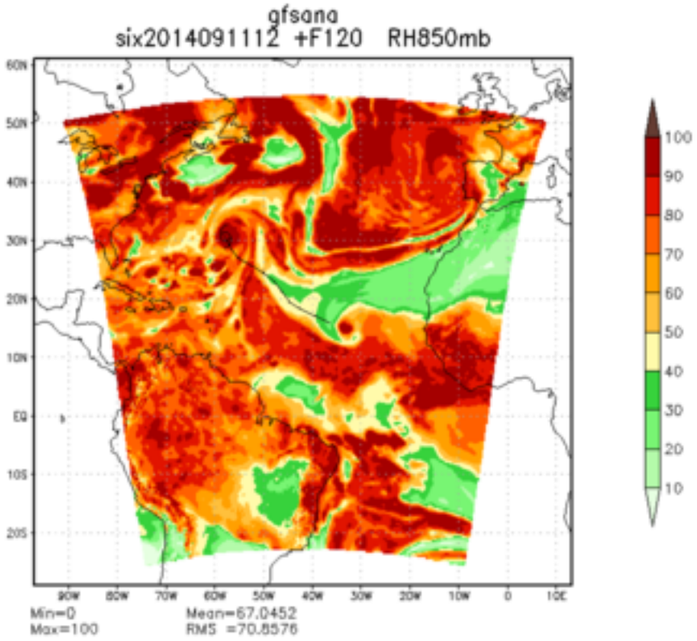
gfsana
six2014091112 +F120 RH850mb
Min=0
Max=100
Mean=67.0452
RMS =70.8576

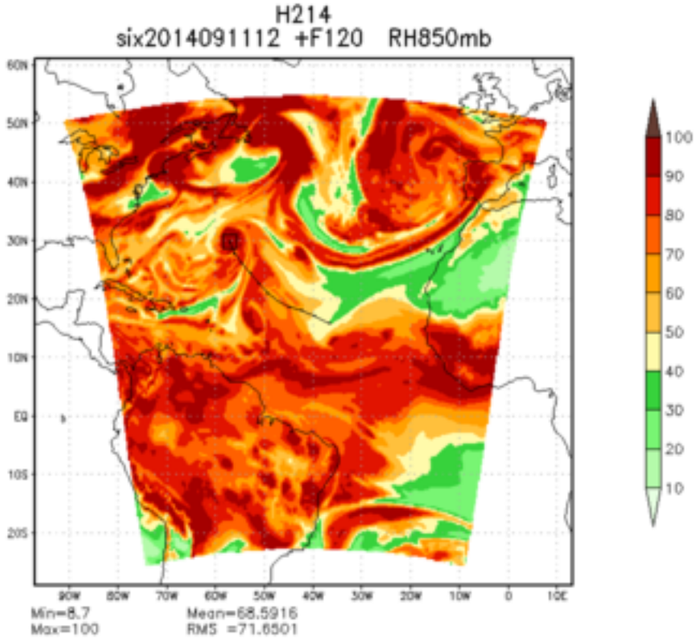
H214
six2014091112 +F120 RH850mb
Min=8.7
Max=100
Mean=68.5916
RMS =71.6501

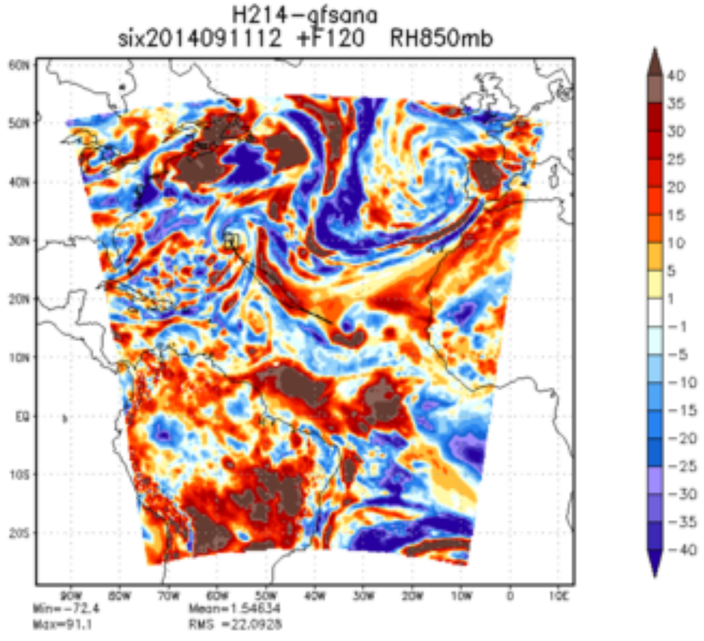
H214-gfsana
six2014091112 +F120 RH850mb
Min=-72.4
Max=91.1
Mean=1.54634
RMS =22.0928