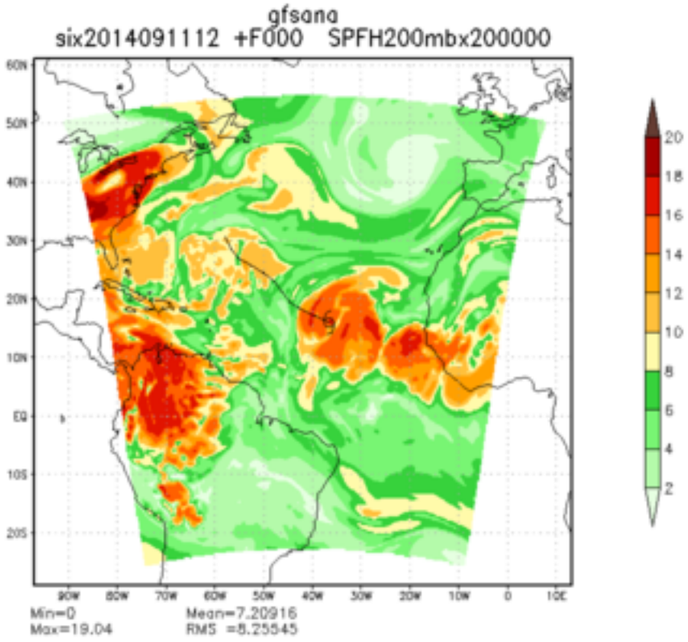
gfsana
six2014091112 +F000 SPFH200mbx200000
Min=0
Max=19.04
Mean=7.20916
RMS =8.25545

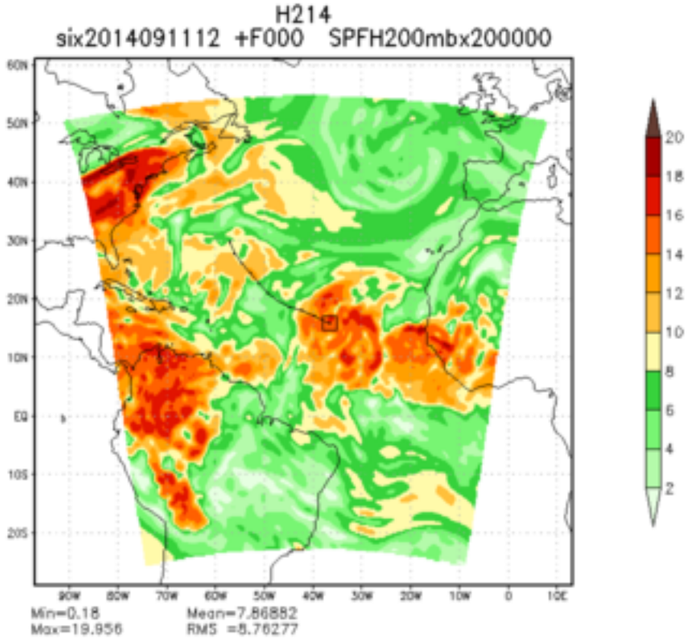
H214
six2014091112 +F000 SPFH200mbx200000
Min=0.18
Max=19.956
Mean=7.86882
RMS =8.76277

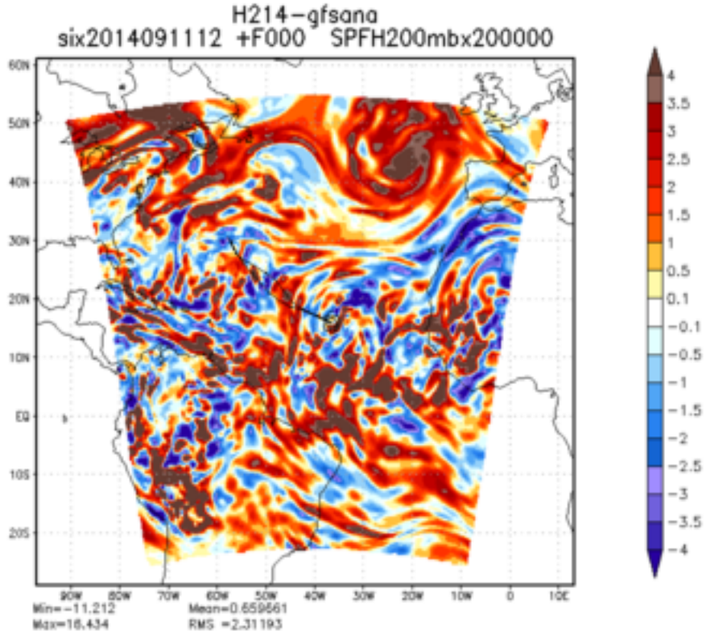
H214-gfsana
six2014091112 +F000 SPFH200mbx200000
Min=-11.212
Max=16.434
Mean=0.659661
RMS =2.31193

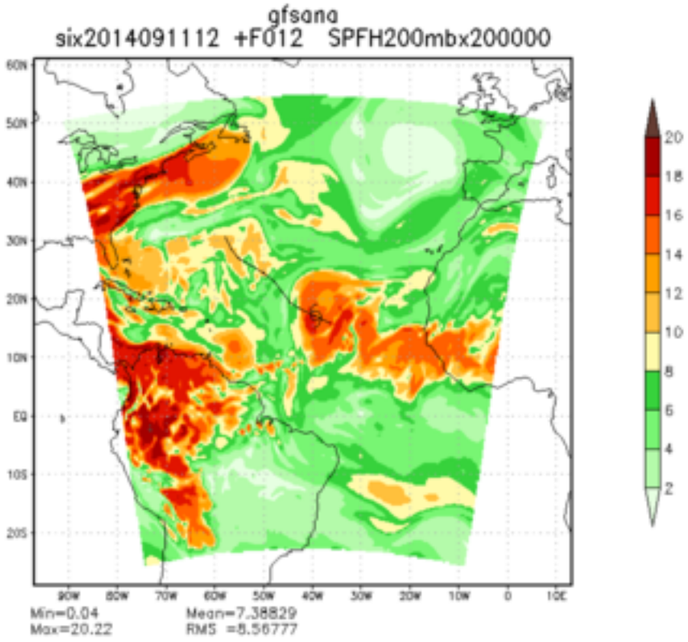
gfsana
six2014091112 +F012 SPFH200mbx200000
Min=0.04
Max=20.22
Mean=7.38829
RMS =8.56777

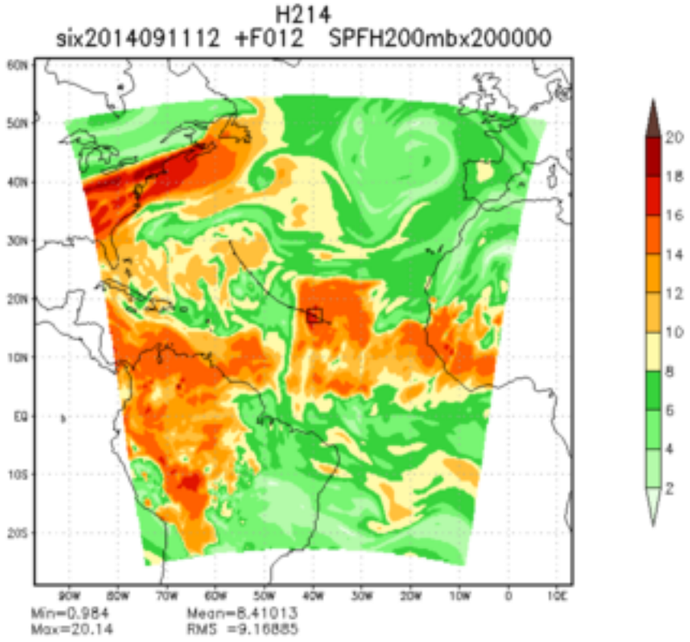
H214
six2014091112 +F012 SPFH200mbx200000
Min=0.984
Max=20.14
Mean=8.41013
RMS =9.16885

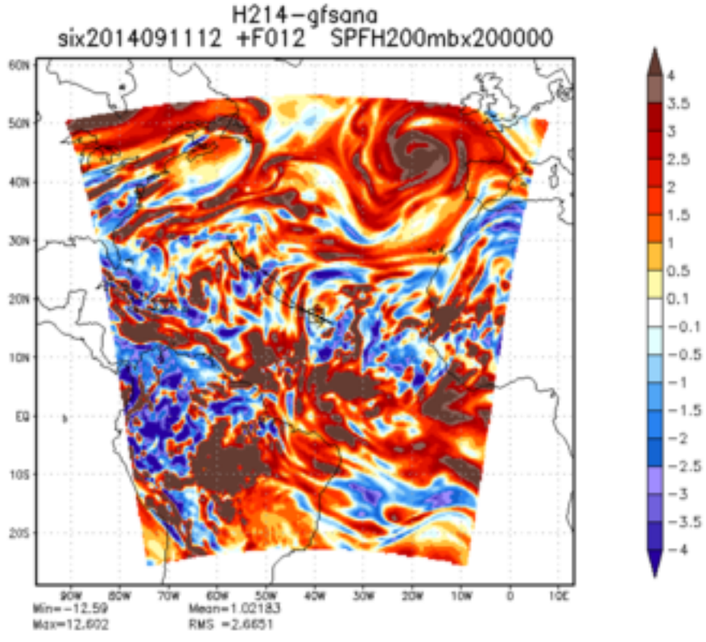
H214−gfsana
six2014091112 +F012 SPFH200mbx200000
Min=−12.59
Max=12.602
Mean=1.02183
RMS =2.6651

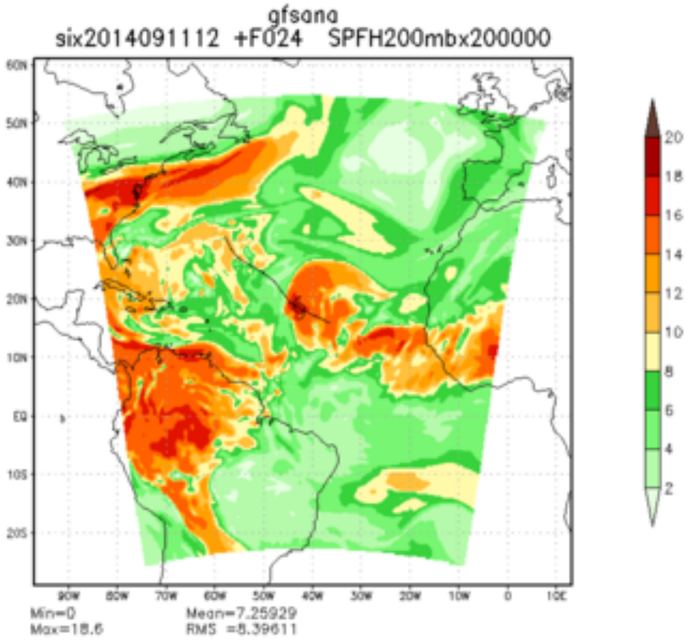
gfsana
six2014091112 +F024 SPFH200mbx200000
Min=0
Max=18.6
Mean=7.25929
RMS =8.39611

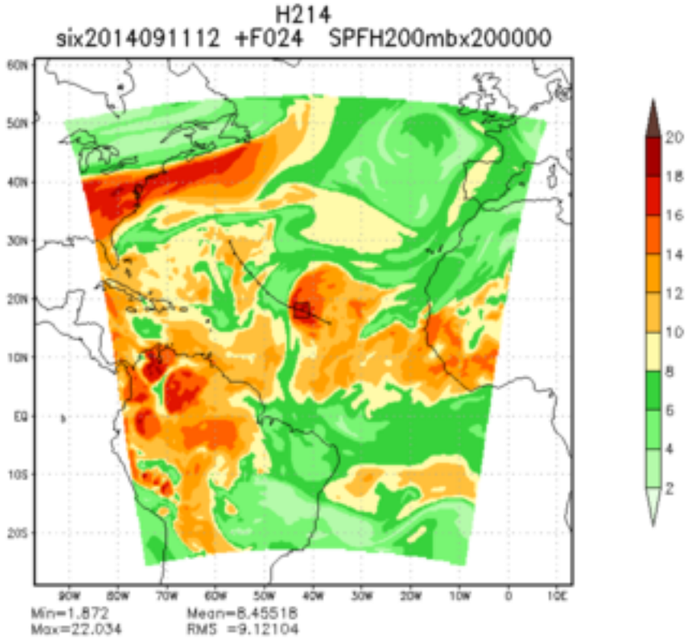
H214
six2014091112 +F024 SPFH200mbx200000
Min=1.872
Max=22.034
Mean=8.45518
RMS =9.12104

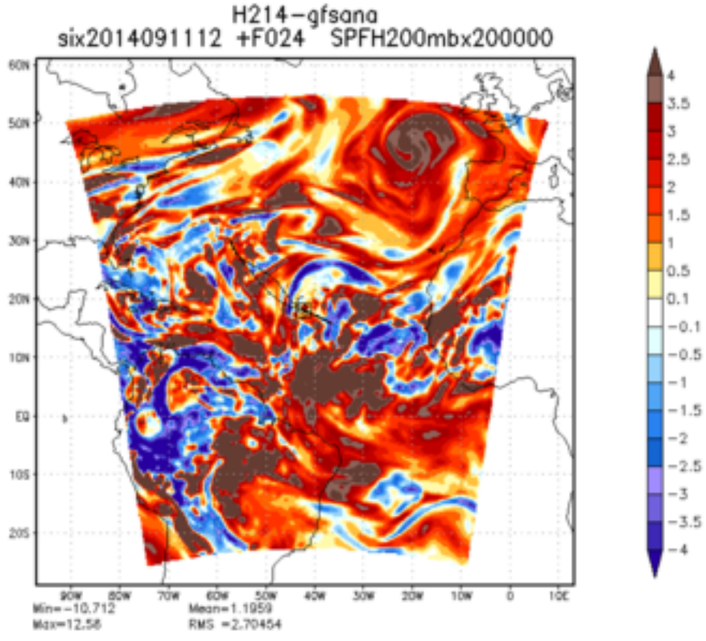
H214−gfsana
six2014091112 +F024 SPFH200mbx200000
Min=−10.712
Max=12.56
Mean=1.1959
RMS =2.70454

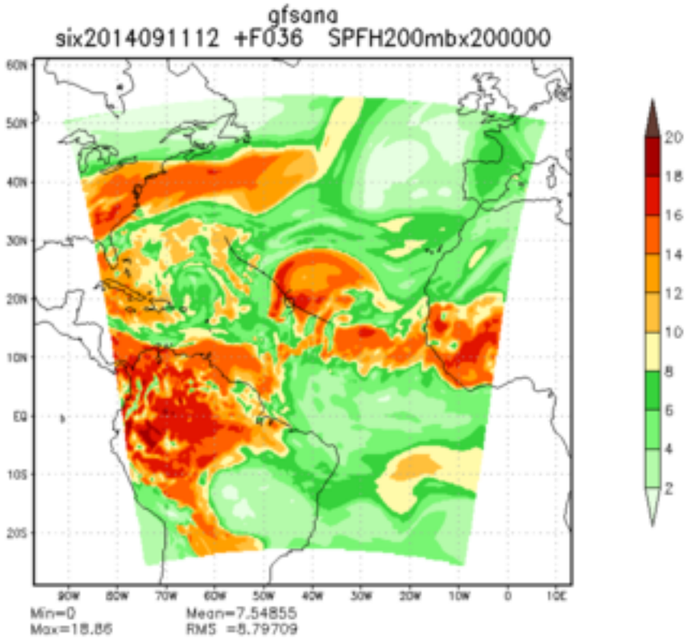
gfsana
six2014091112 +F036 SPFH200mbx200000
Min=0
Max=18.86
Mean=7.54855
RMS =8.79709

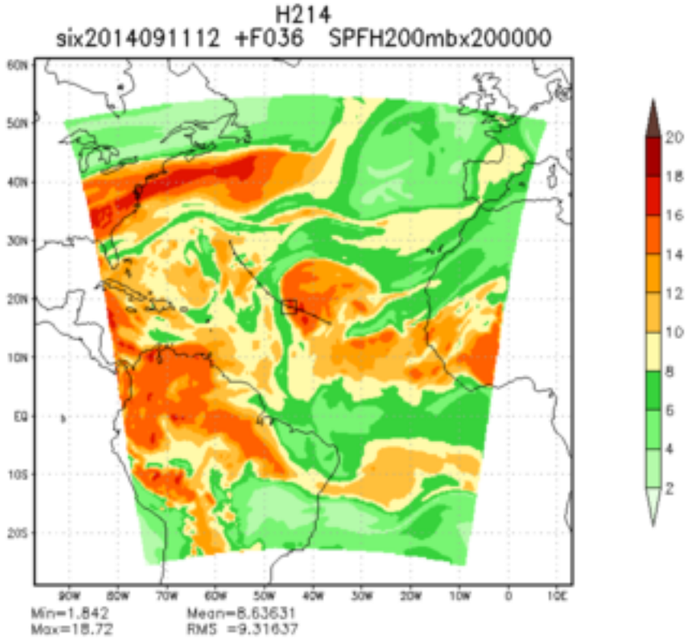
H214
six2014091112 +F036 SPFH200mbx200000
Min=1.842
Max=18.72
Mean=8.63631
RMS =9.31637

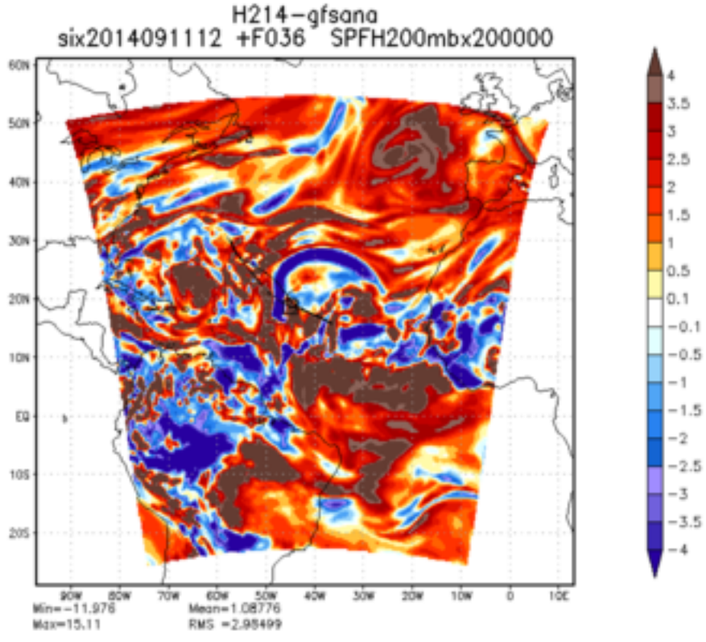
H214−gfsana
six2014091112 +F036 SPFH200mbx200000
Min=−11.978
Max=15.11
Mean=1.08776
RMS =2.95499

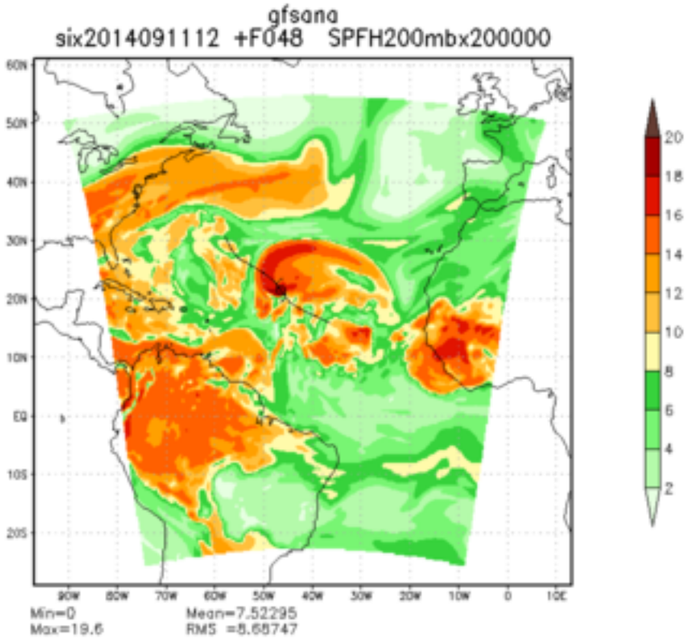
gfsana
six2014091112 +F048 SPFH200mbx200000
Min=0
Max=19.6
Mean=7.52295
RMS =8.68747

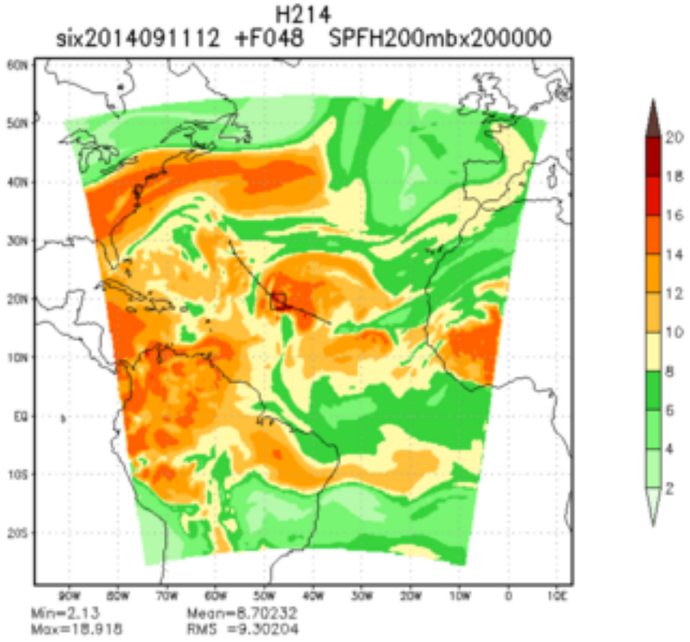
H214
six2014091112 +F048 SPFH200mbx200000
Min=2.13
Max=18.918
Mean=8.70232
RMS =9.30204

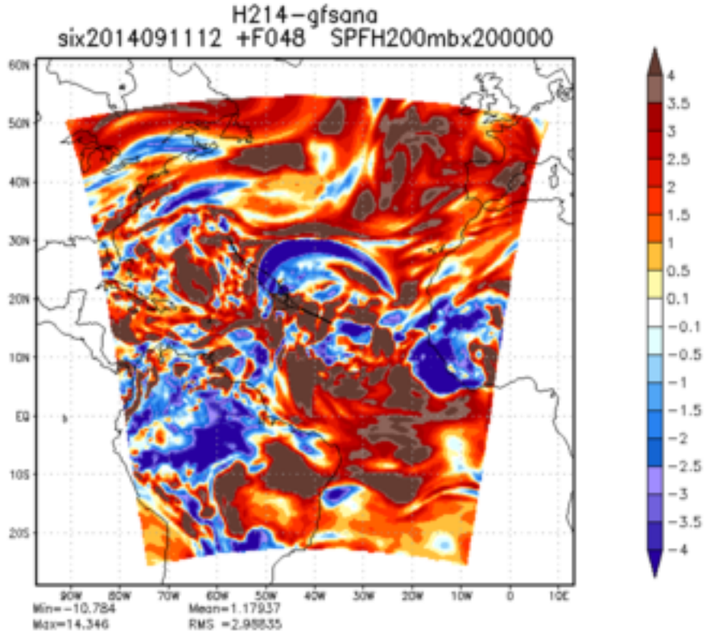
H214-gfsana
six2014091112 +F048 SPFH200mbx200000
Min=-10.784
Max=14.346
Mean=1.17937
RMS =2.98835

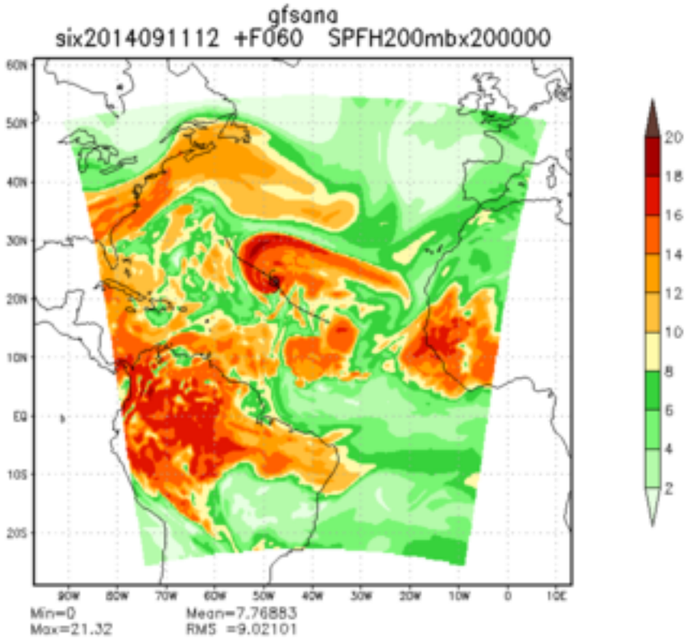
gfsana
six2014091112 +F060 SPFH200mbx200000
Min=0
Max=21.32
Mean=7.76883
RMS =9.02101

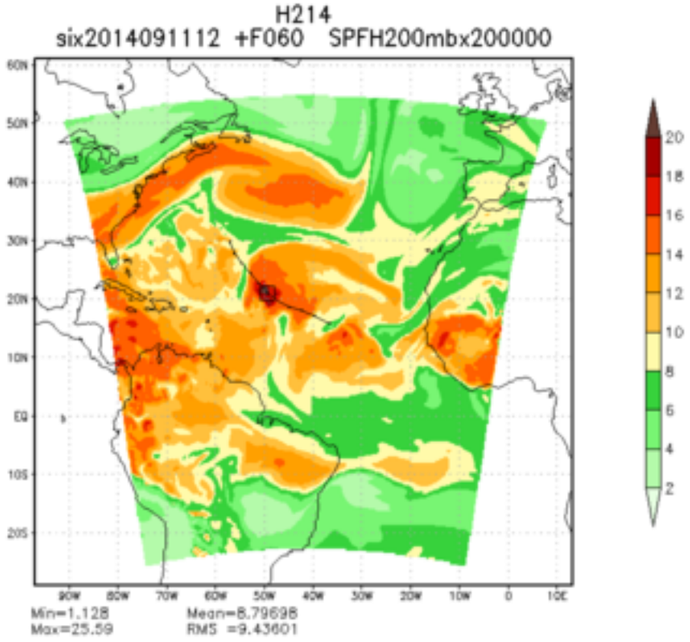
H214
six2014091112 +F060 SPFH200mbx200000
Min=1.128
Max=25.59
Mean=8.79698
RMS =9.43601

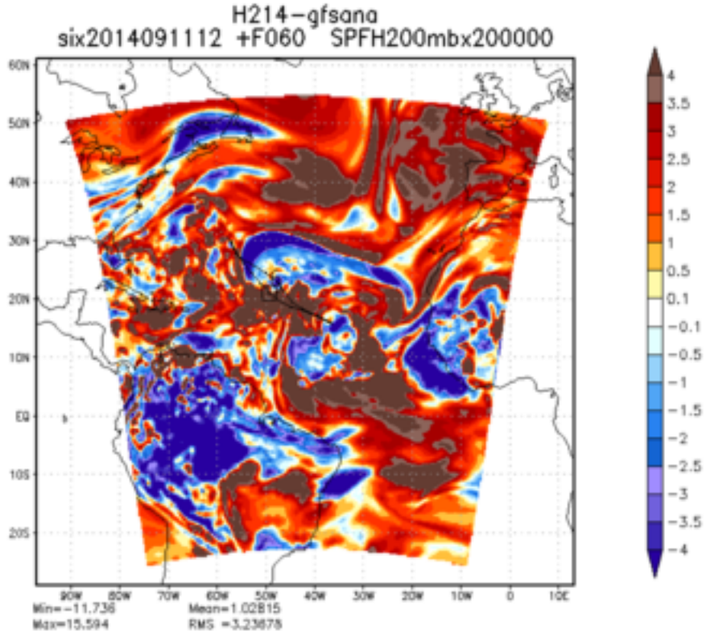
H214-gfsana
six2014091112 +F060 SPFH200mbx200000
Min=-11.736
Max=15.594
Mean=1.02815
RMS =3.23678

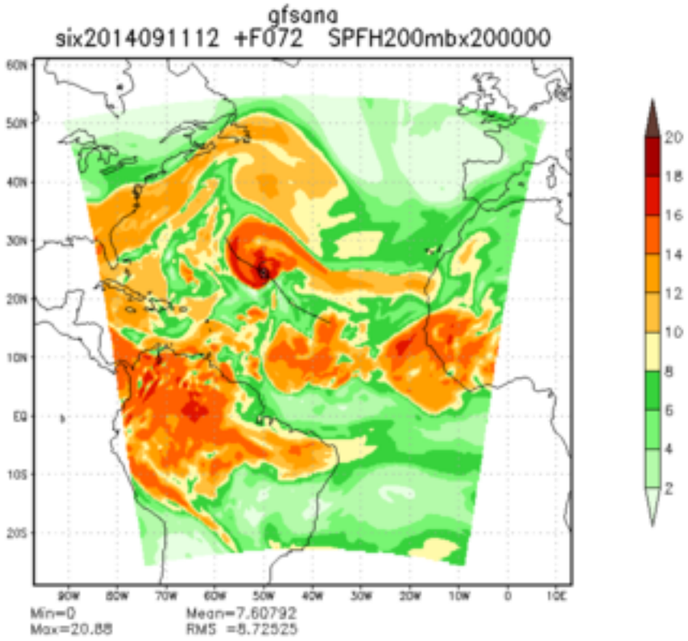
gfsana
six2014091112 +F072 SPFH200mbx200000
Min=0
Max=20.88
Mean=7.60792
RMS =8.72525

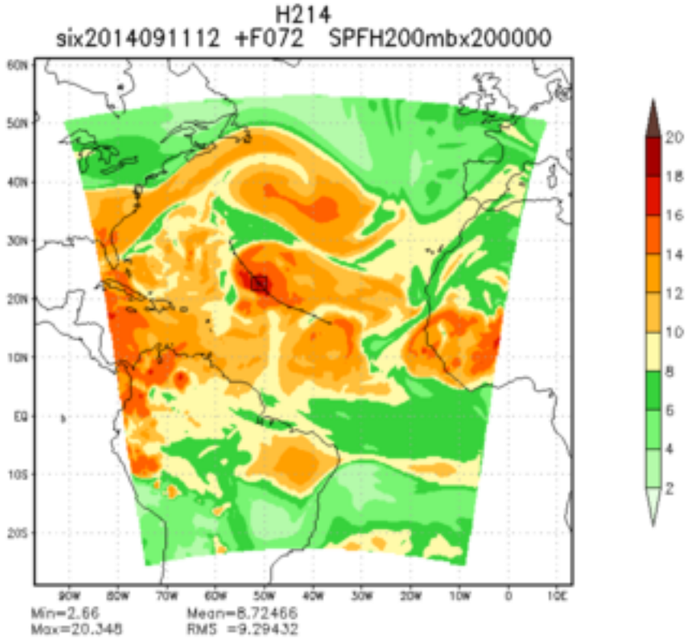
H214
six2014091112 +F072 SPFH200mbx200000
Min=2.66
Max=20.348
Mean=8.72466
RMS =9.29432

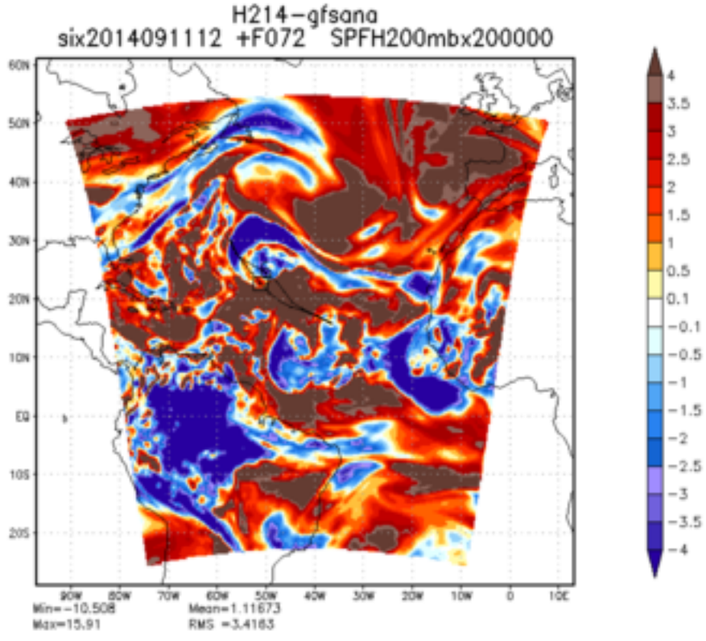
H214-gfsana
six2014091112 +F072 SPFH200mbx200000
Min=-10.508
Max=15.91
Mean=1.11673
RMS =3.4163

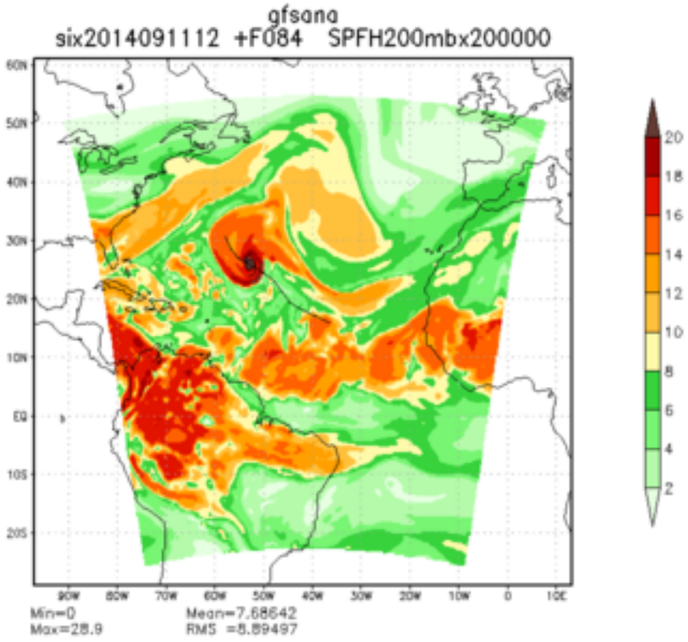
gfsana
six2014091112 +F084 SPFH200mbx200000
Min=0
Max=28.9
Mean=7.68642
RMS =8.89497

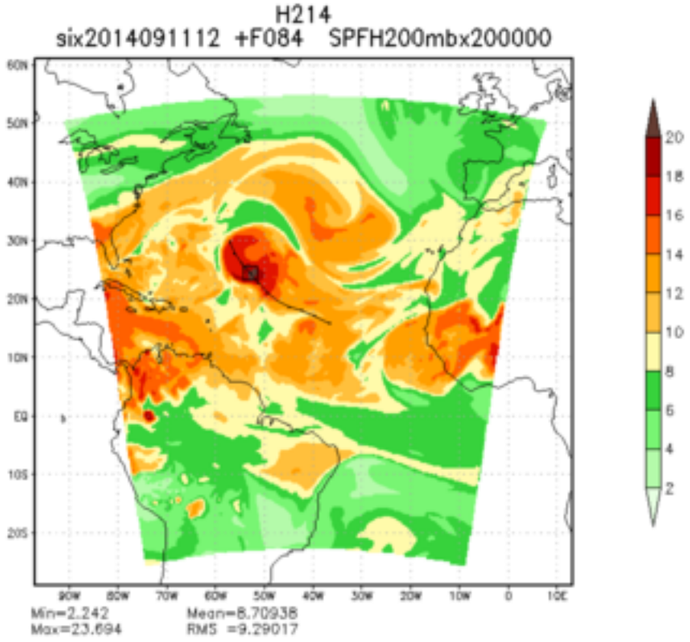
H214
six2014091112 +F084 SPFH200mbx200000
Min=2.242
Max=23.694
Mean=8.70938
RMS =9.29017

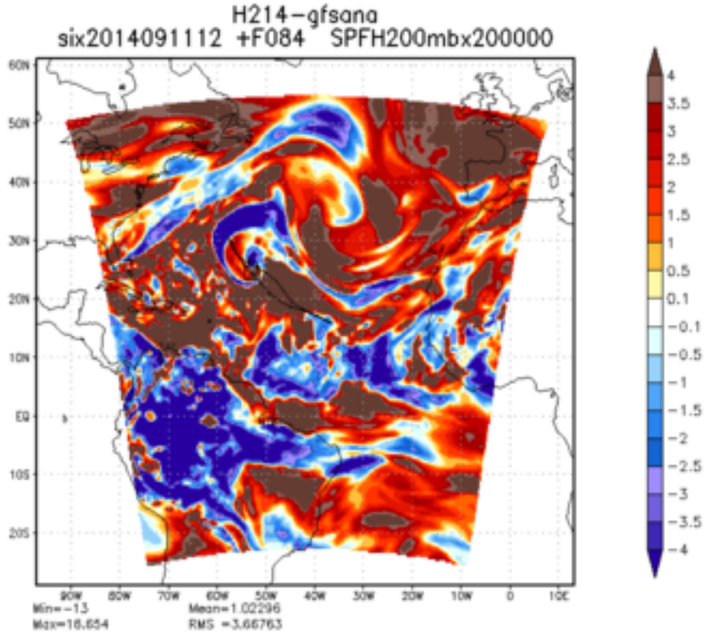
H214−gfsana
six2014091112 +F084 SPFH200mbx200000
Min=−13
Max=16.654
Mean=1.02296
RMS =3.66763

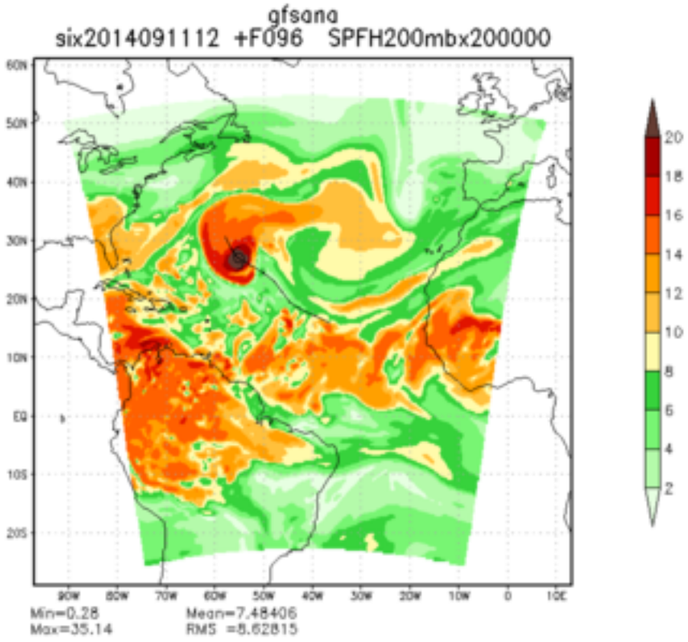
gfsana
six2014091112 +F096 SPFH200mbx200000
Min=0.28
Max=35.14
Mean=7.48406
RMS =8.62815

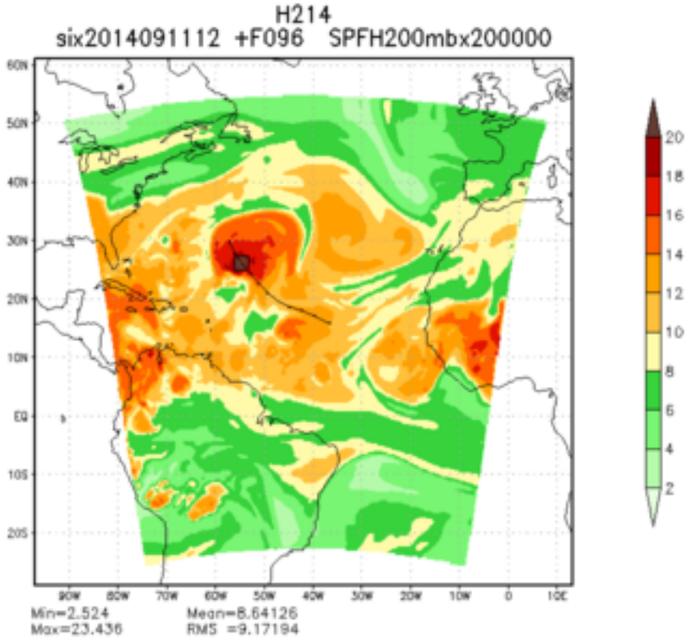
H214
six2014091112 +F096 SPFH200mbx200000
Min=2.524
Max=23.436
Mean=8.64126
RMS =9.17194

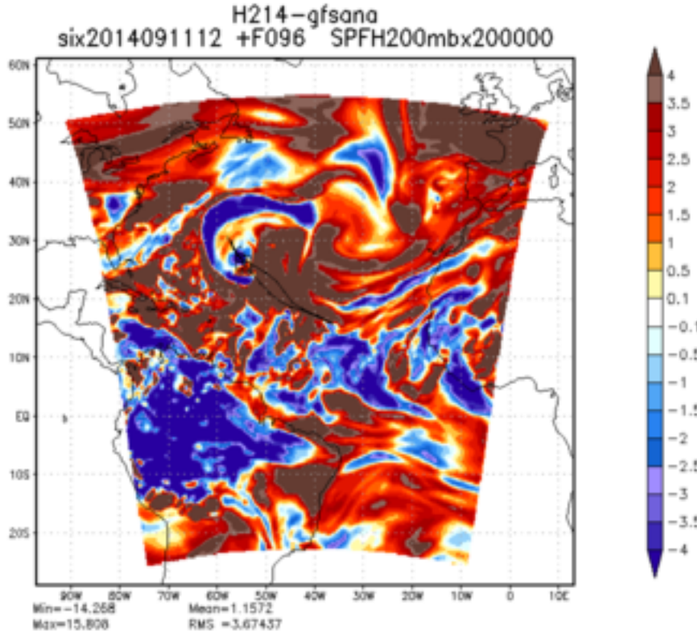
H214-gfsana
six2014091112 +F096 SPFH200mbx200000
Min=-14.268
Max=15.808
Mean=1.1572
RMS =3.67437

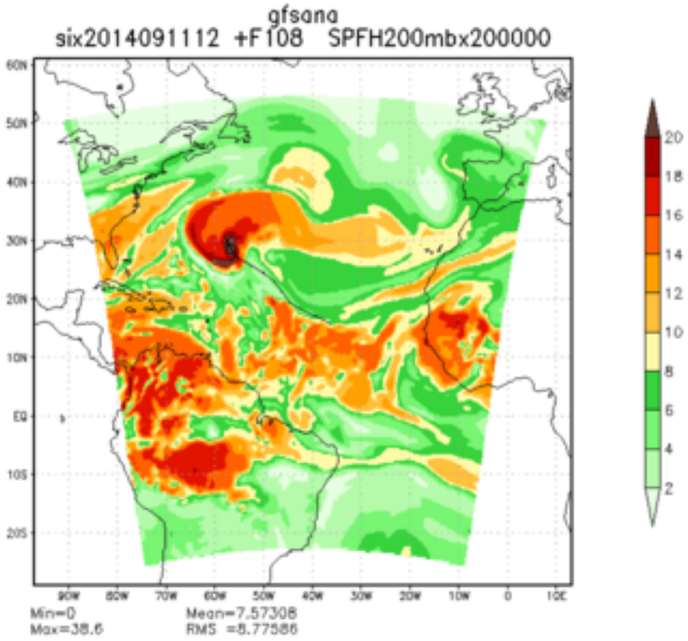
gfsana
six2014091112 +F108 SPFH200mbx200000
Min=0
Max=38.6
Mean=7.57308
RMS =8.77586

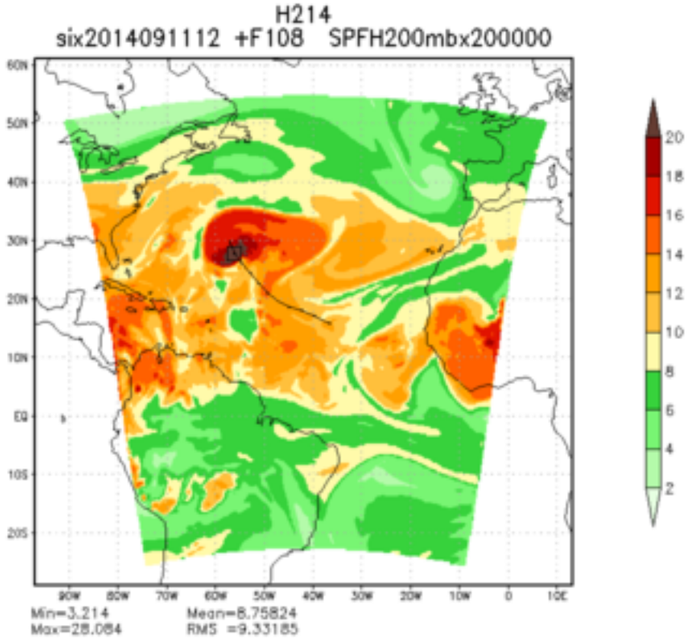
H214
six2014091112 +F108 SPFH200mbx200000
Min=3.214
Max=28.084
Mean=8.75824
RMS =9.33185

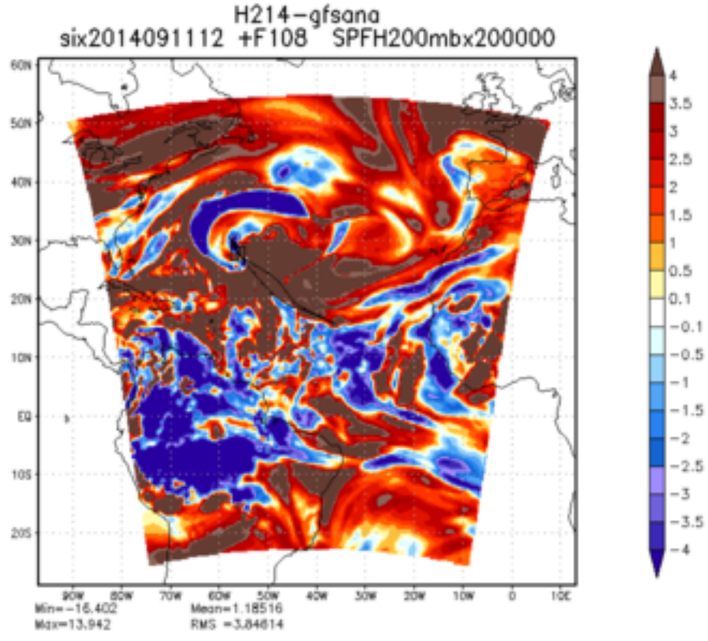
H214-gfsana
six2014091112 +F108 SPFH200mbx200000
Min=-16.402
Max=13.942
Mean=1.18516
RMS =3.84614

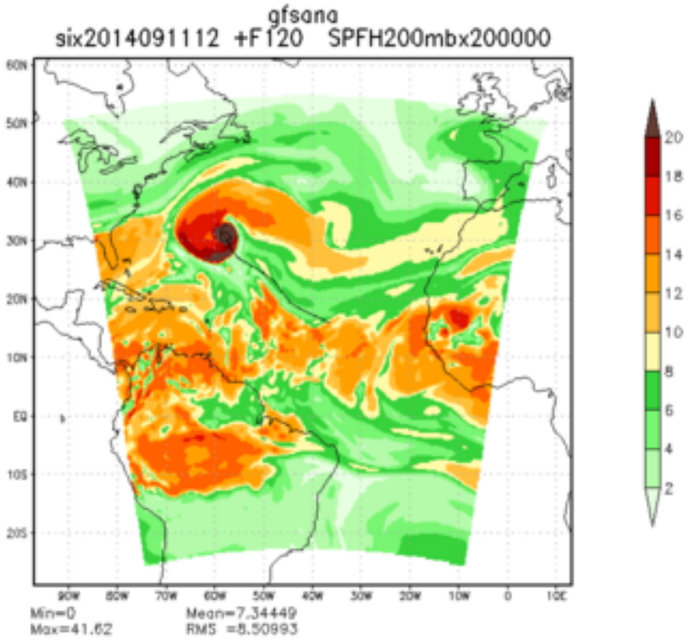
gfsana
six2014091112 +F120 SPFH200mbx200000
Min=0
Max=41.62
Mean=7.34449
RMS =8.50993

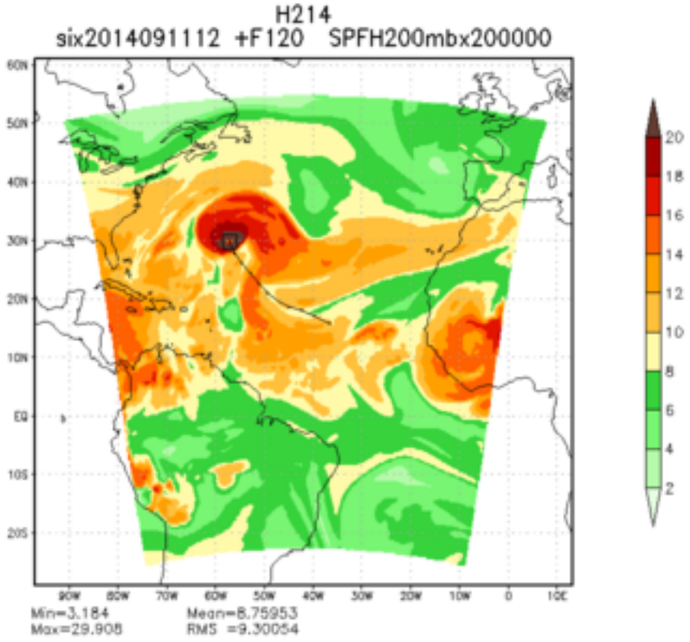
H214
six2014091112 +F120 SPFH200mbx200000
Min=3.184
Max=29.908
Mean=8.75953
RMS =9.30054

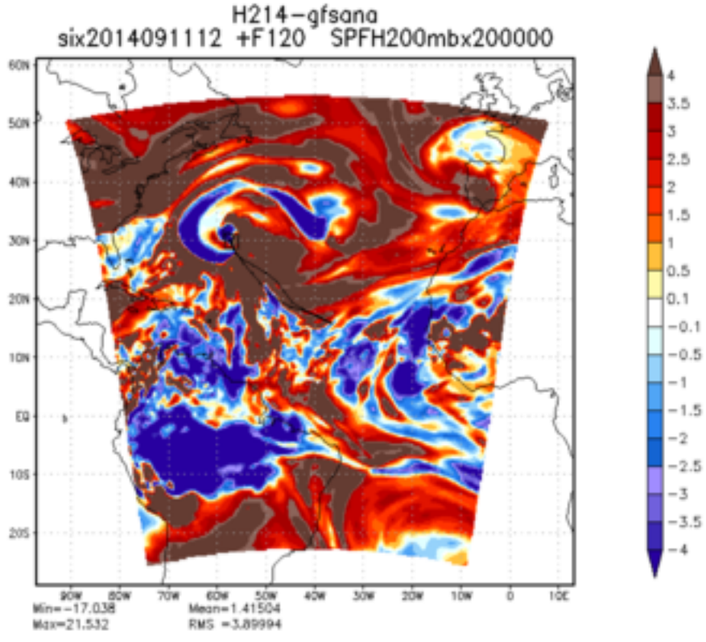
H214-gfsana
six2014091112 +F120 SPFH200mbx200000
Min=-17.038
Max=21.532
Mean=1.41504
RMS =3.89994