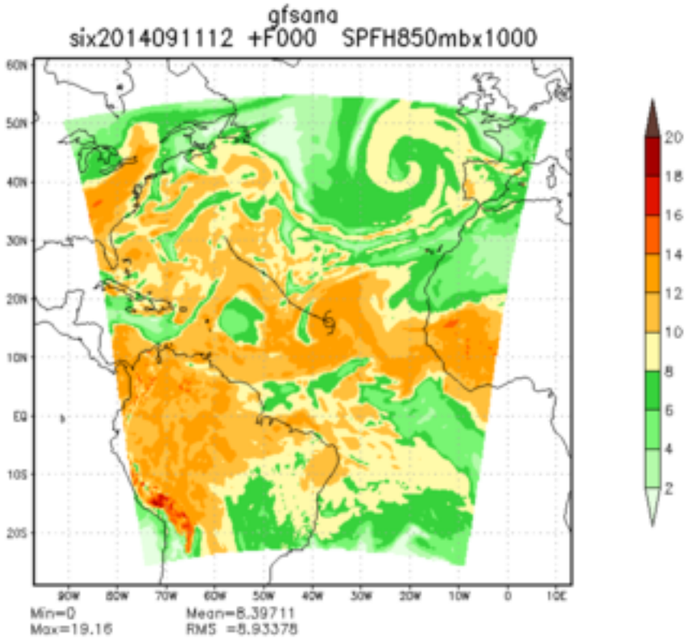
gfsana
six2014091112 +F000 SPFH850mbx1000
Min=0
Max=19.16
Mean=8.39711
RMS =8.93378

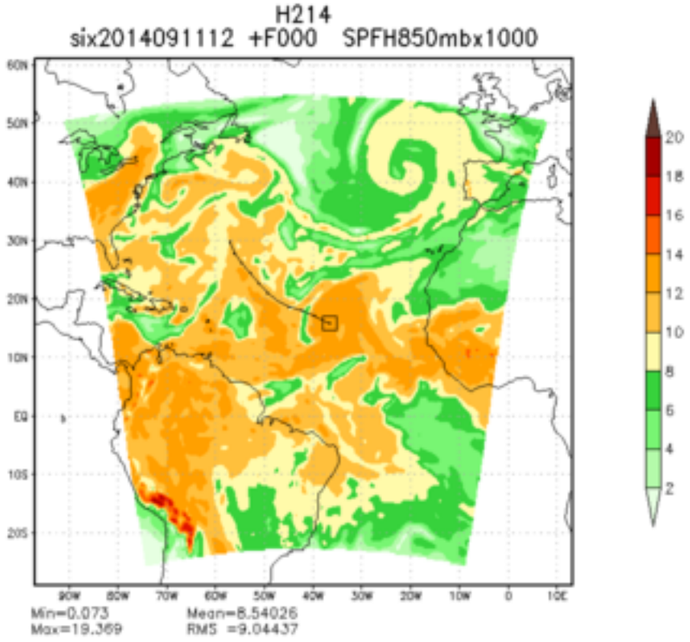
H214
six2014091112 +F000 SPFH850mbx1000
Min=0.073
Max=19.369
Mean=8.54026
RMS =9.04437

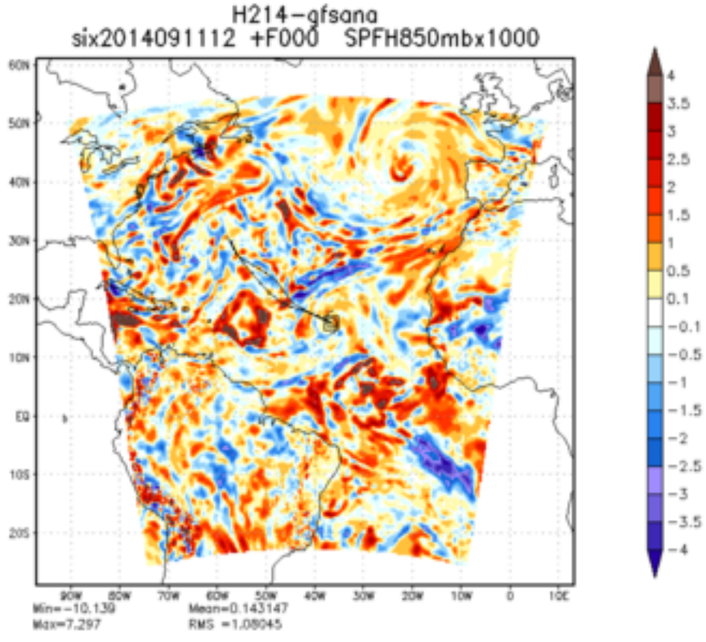
H214-gfsana
six2014091112 +F000 SPFH850mbx1000
Min=-10.139
Max=7.297
Mean=0.143147
RMS =1.08045

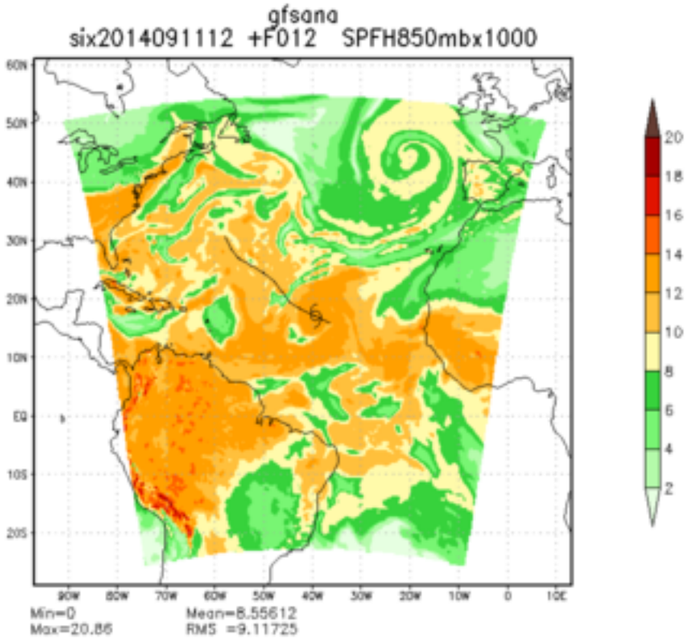
gfsana
six2014091112 +F012 SPFH850mbx1000
Min=0
Max=20.86
Mean=8.55612
RMS =9.11725

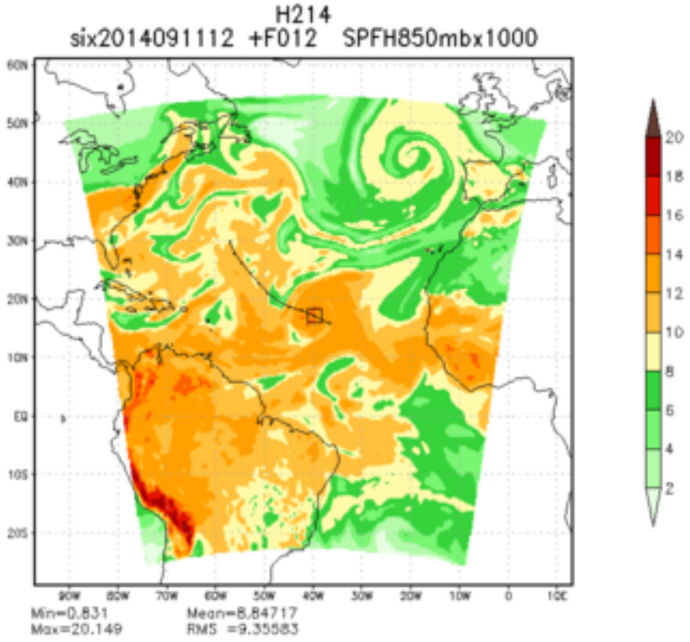
H214
six2014091112 +F012 SPFH850mbx1000
Min=0.831
Max=20.149
Mean=8.84717
RMS =9.35583

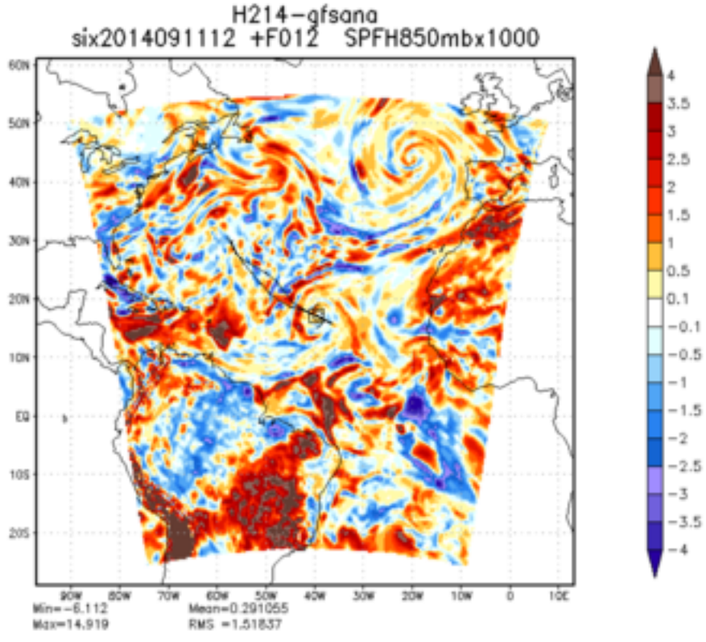
H214-gfsana
six2014091112 +F012 SPFH850mbx1000
Min=-6.112
Max=14.919
Mean=0.291055
RMS =1.51837

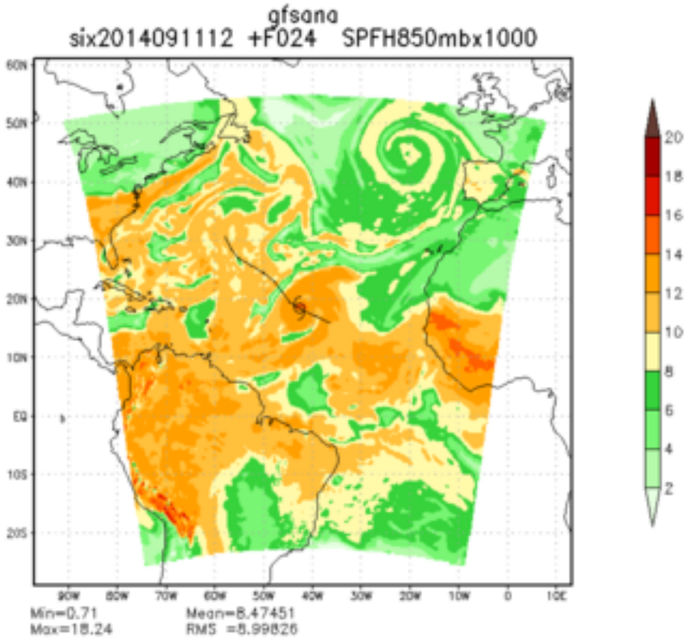
gfsana
six2014091112 +F024 SPFH850mbx1000
Min=0.71
Max=18.24
Mean=8.47451
RMS =8.99826

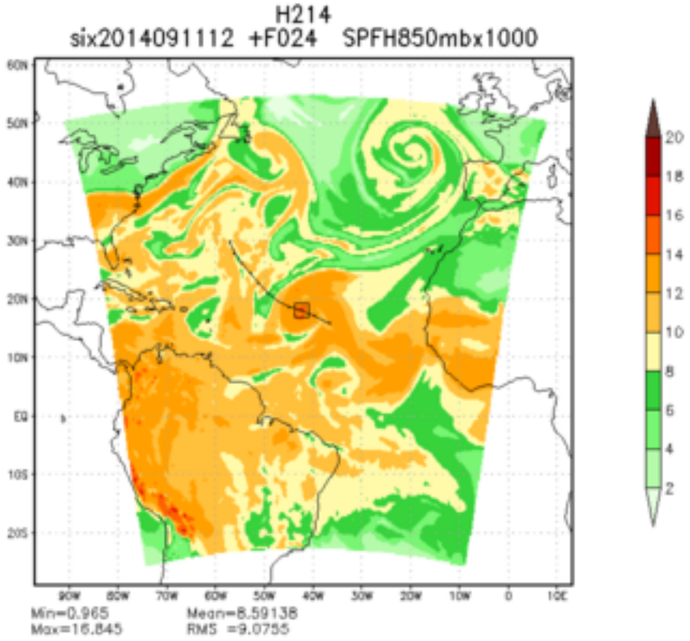
H214
six2014091112 +F024 SPFH850mbx1000
Min=0.965
Max=16.845
Mean=8.59138
RMS =9.0755

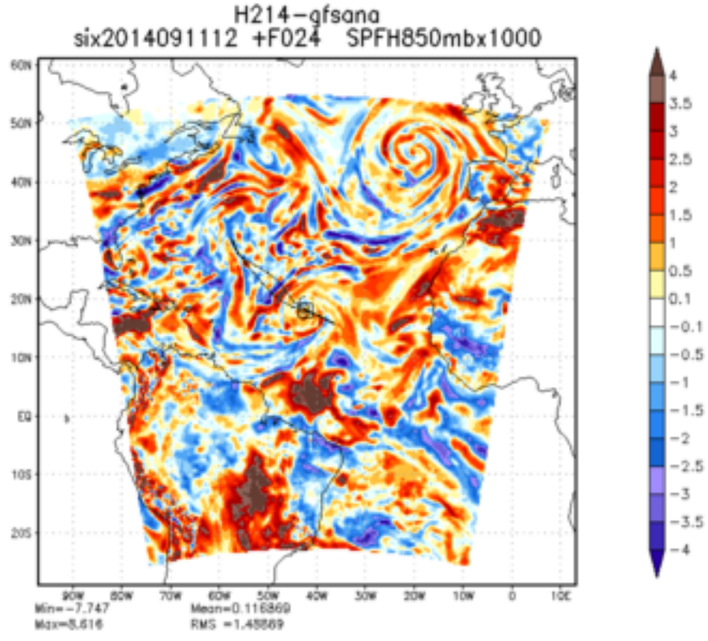
H214-gfsana
six2014091112 +F024 SPFH850mbx1000
Min=-7.747
Max=5.616
Mean=0.116869
RMS =1.45869

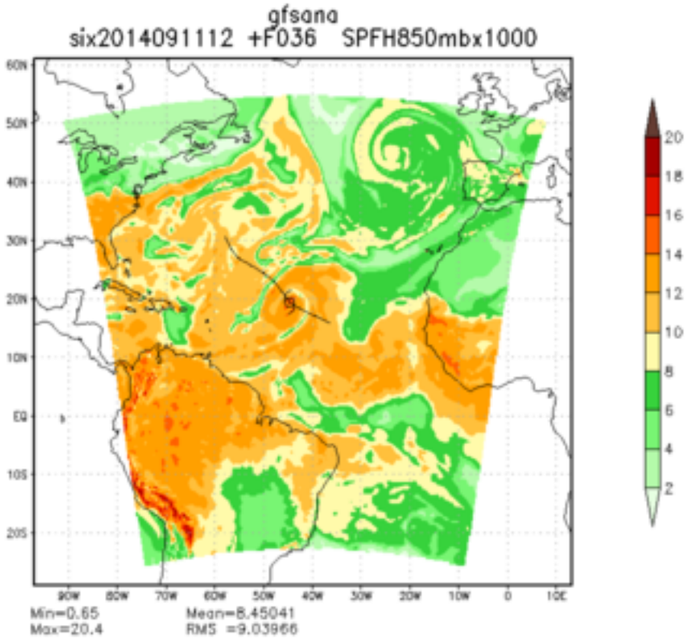
gfsana
six2014091112 +F036 SPFH850mbx1000
Min=0.65
Max=20.4
Mean=8.45041
RMS =9.03966

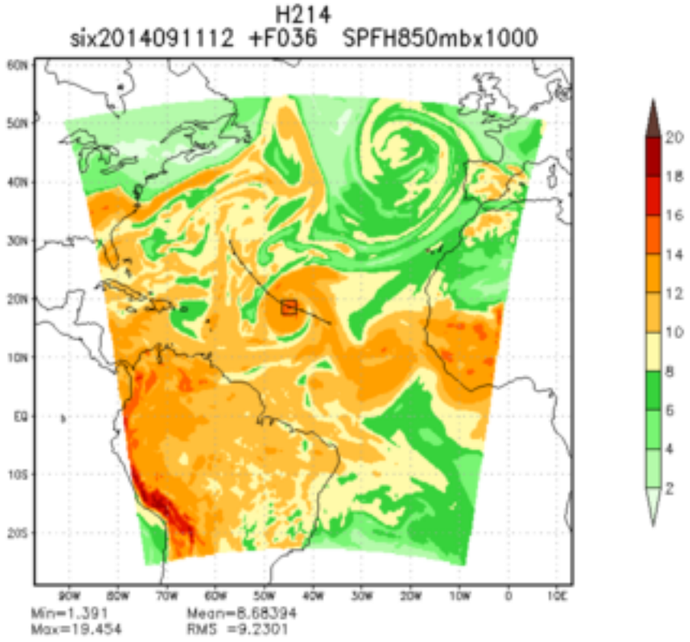
H214
six2014091112 +F036 SPFH850mbx1000
Min=1.391
Max=19.454
Mean=8.68394
RMS =9.2301

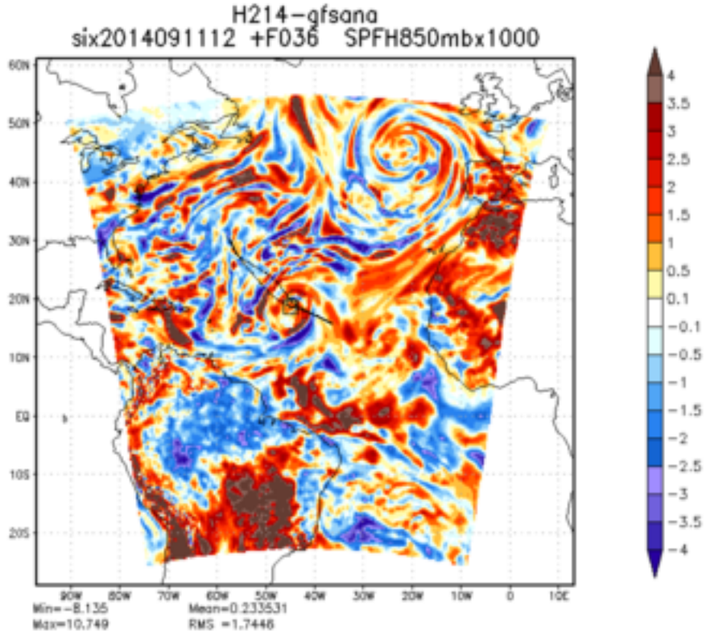
H214-gfsana
six2014091112 +F036 SPFH850mbx1000
Min=-8.135
Max=10.749
Mean=0.233531
RMS =1.7446

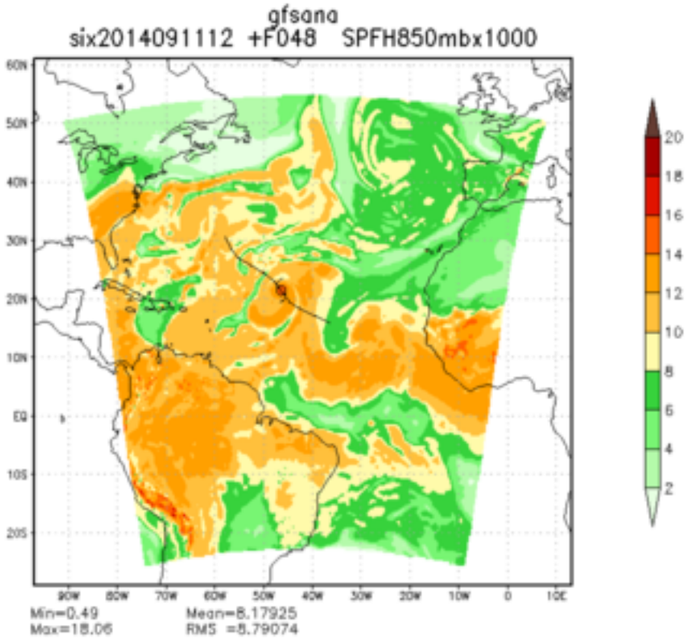
gfsana
six2014091112 +F048 SPFH850mbx1000
Min=0.49
Max=18.06
Mean=8.17925
RMS =8.79074

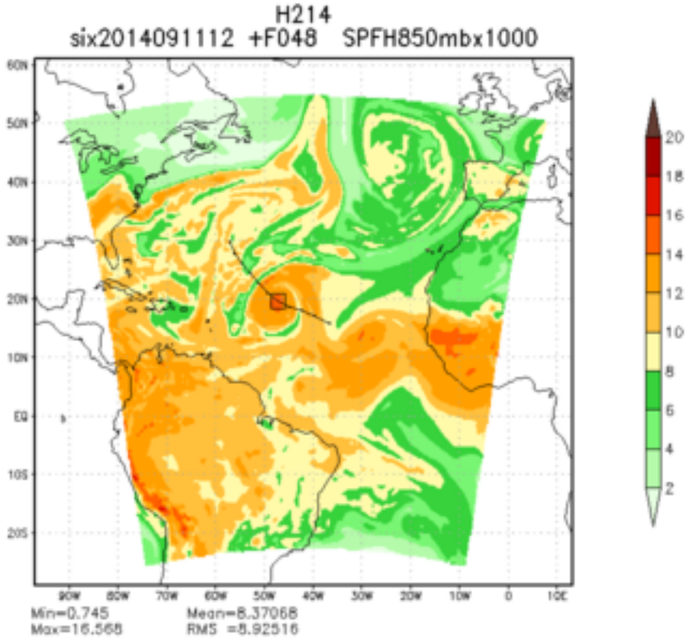
H214
six2014091112 +F048 SPFH850mbx1000
Min=0.745
Max=16.568
Mean=8.37068
RMS =8.92516

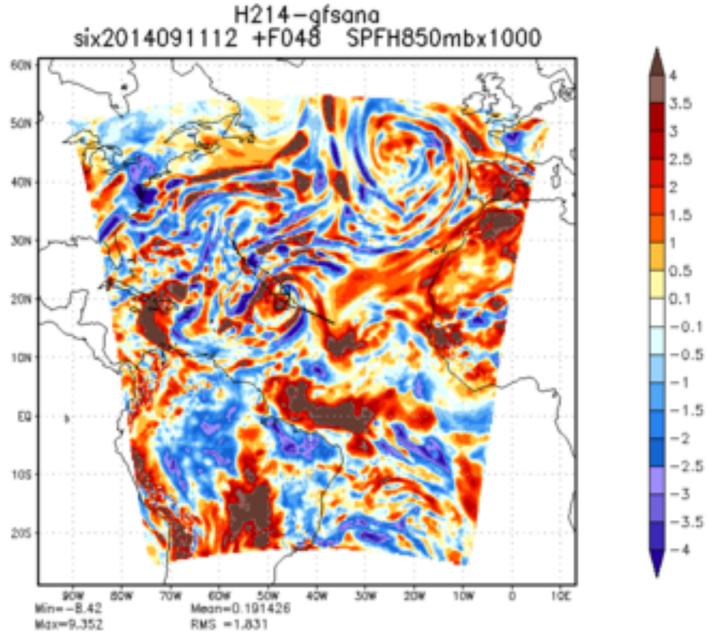
H214-gfsana
six2014091112 +F048 SPFH850mbx1000
Min=-8.42
Max=9.352
Mean=0.191426
RMS =1.831

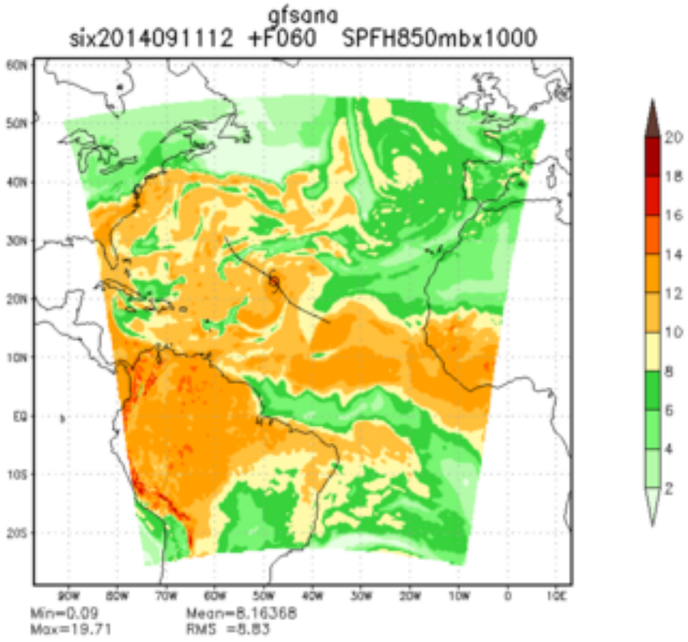
gfsana
six2014091112 +F060 SPFH850mbx1000
Min=0.09
Max=19.71
Mean=8.16368
RMS =8.83

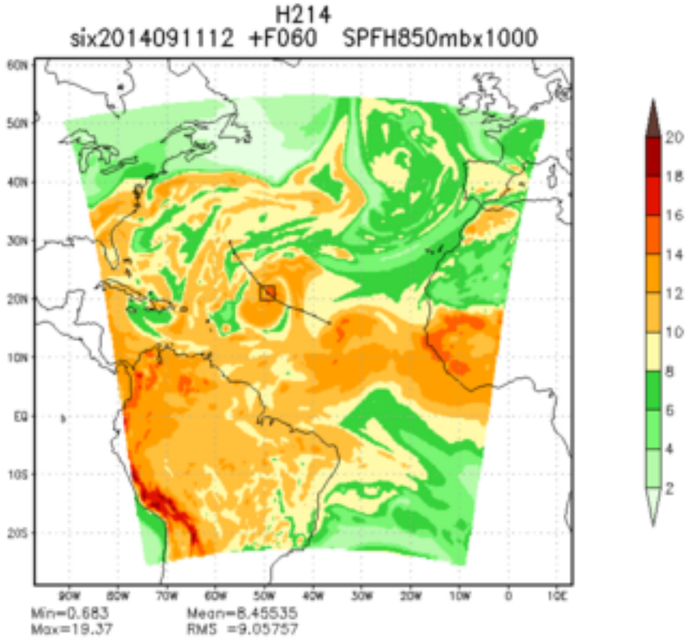
H214
six2014091112 +F060 SPFH850mbx1000
Min=0.683
Max=19.37
Mean=8.45535
RMS =9.05757

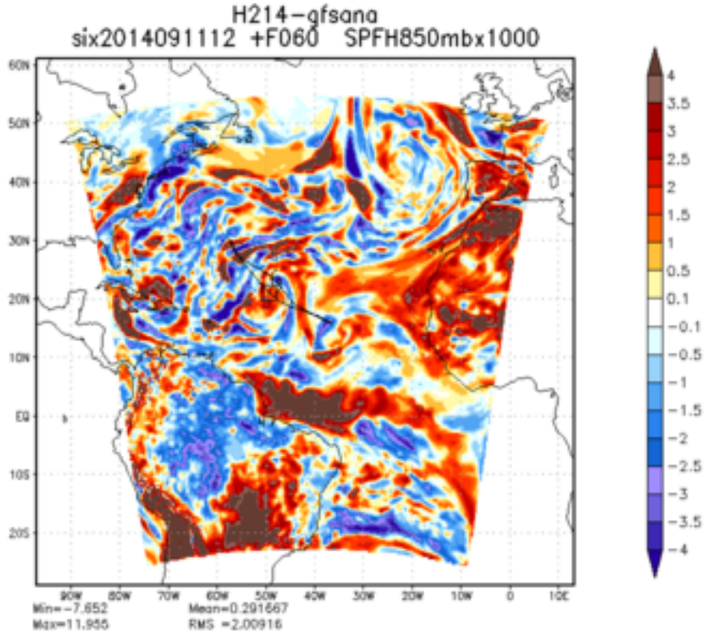
H214-gfsana
six2014091112 +F060 SPFH850mbx1000
Min=-7.652
Max=11.955
Mean=0.291667
RMS =2.00916

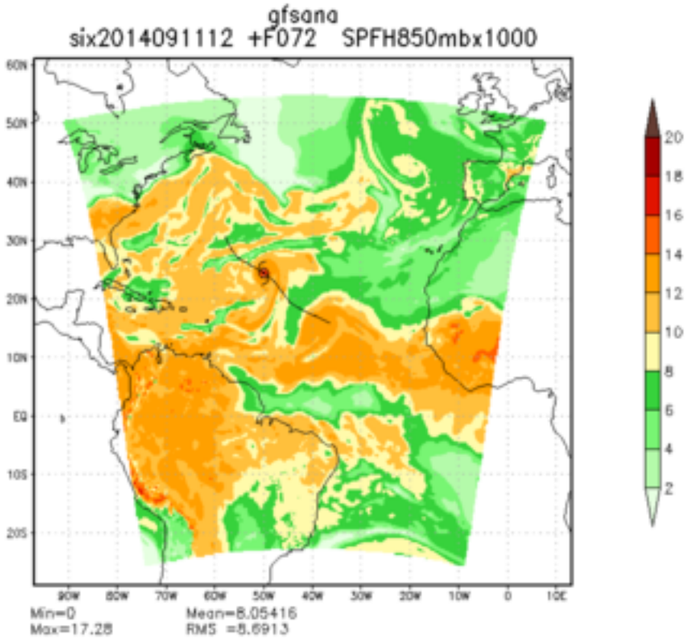
gfsana
six2014091112 +F072 SPFH850mbx1000
Min=0
Max=17.28
Mean=8.05416
RMS =8.6913

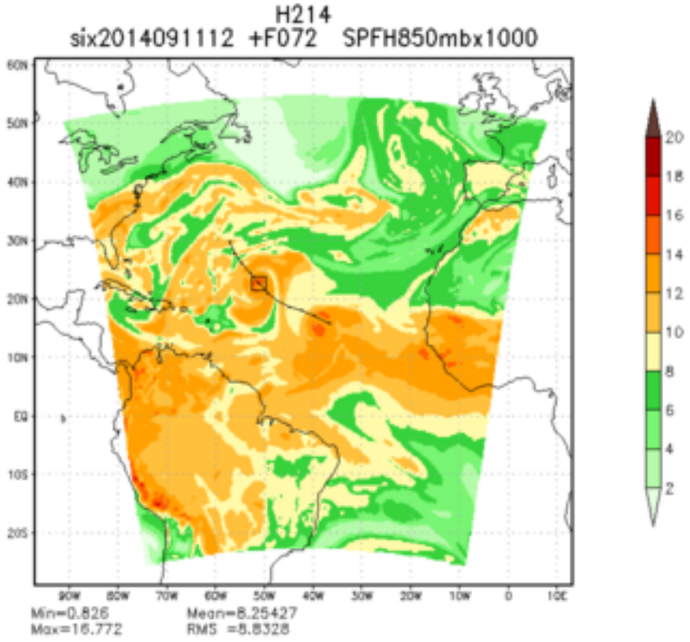
H214
six2014091112 +F072 SPFH850mbx1000
Min=0.826
Max=16.772
Mean=8.25427
RMS =8.8328

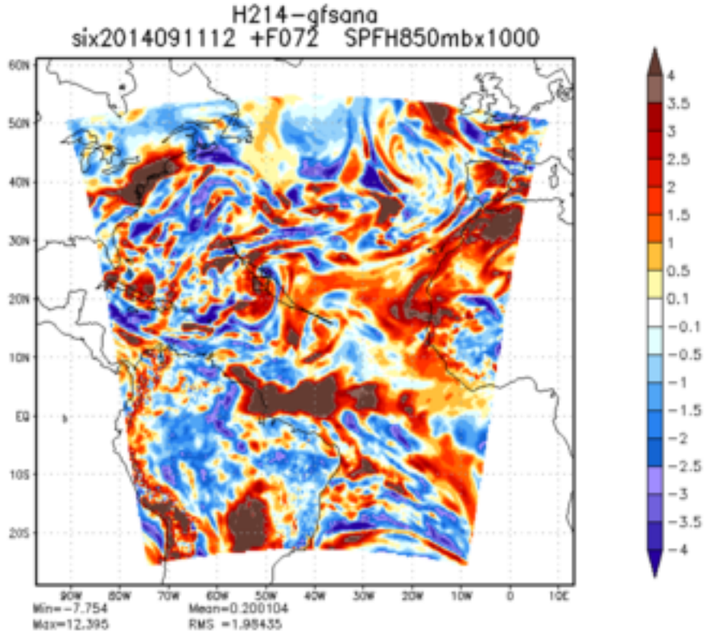
H214-gfsana
six2014091112 +F072 SPFH850mbx1000
Min=-7.754
Max=12.395
Mean=0.200104
RMS =1.95435

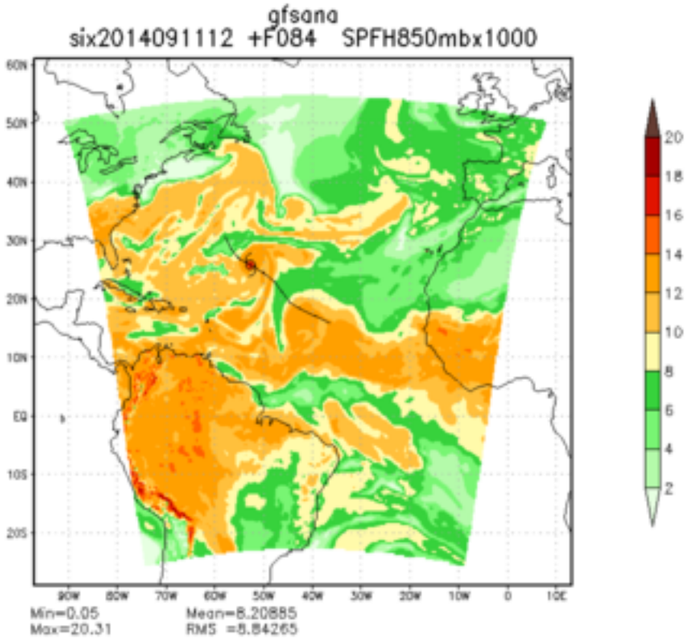
gfsana
six2014091112 +F084 SPFH850mbx1000
Min=0.05
Max=20.31
Mean=8.20885
RMS =8.84265

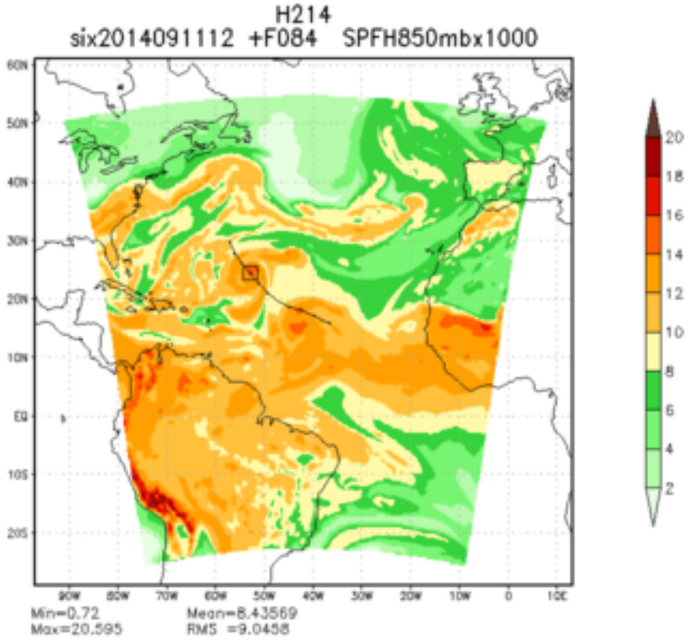
H214
six2014091112 +F084 SPFH850mbx1000
Min=0.72
Max=20.595
Mean=8.43569
RMS =9.0458

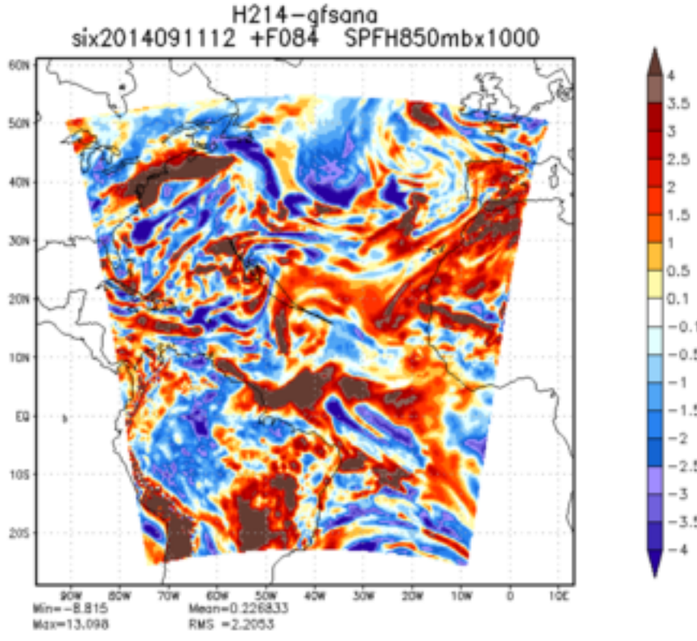
H214-gfsana
six2014091112 +F084 SPFH850mbx1000
Min=-8.815
Max=13.098
Mean=0.226833
RMS =2.2053

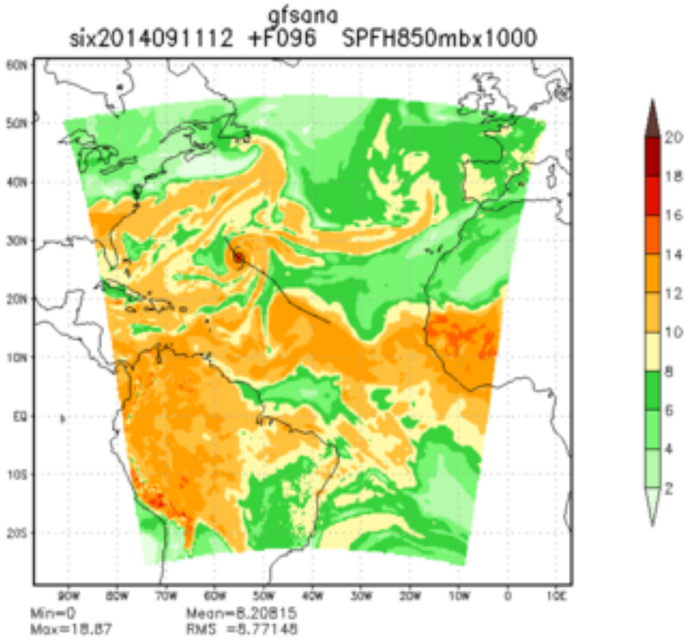
gfsana
six2014091112 +F096 SPFH850mbx1000
Min=0
Max=18.87
Mean=8.20815
RMS =8.77148

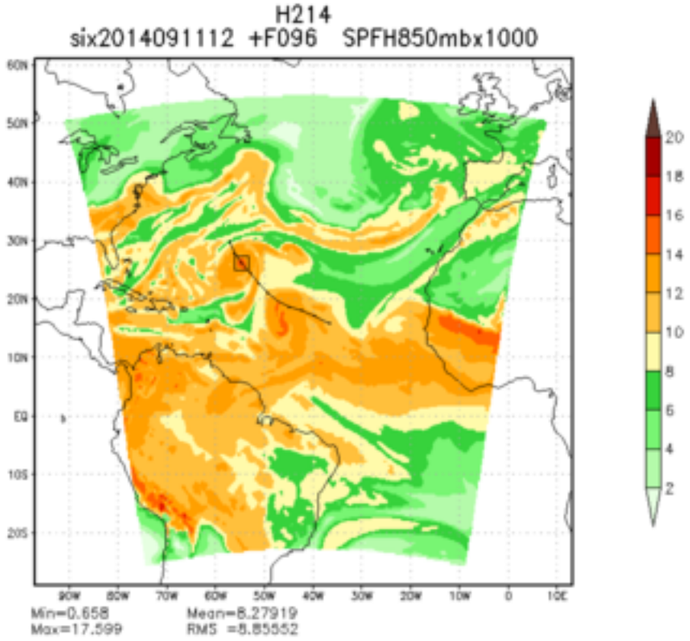
H214
six2014091112 +F096 SPFH850mbx1000
Min=0.658
Max=17.599
Mean=8.27919
RMS =8.85552

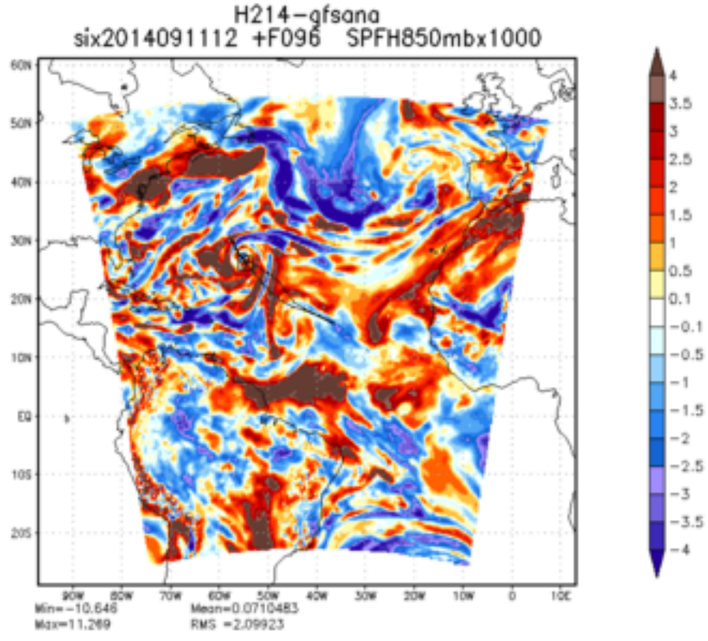
H214-gfsana
six2014091112 +F096 SPFH850mbx1000
Min=-10.646
Max=11.269
Mean=0.0710483
RMS =2.09923

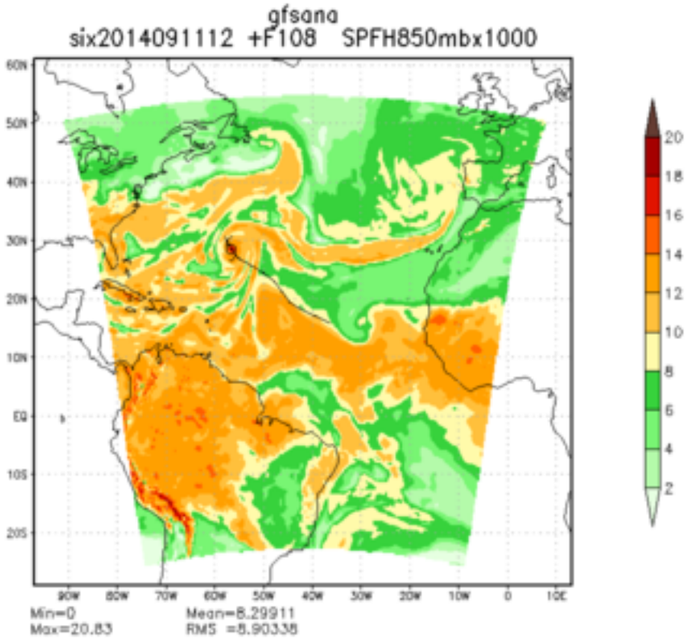
gfsana
six2014091112 +F108 SPFH850mbx1000
Min=0
Max=20.83
Mean=8.29911
RMS =8.90338

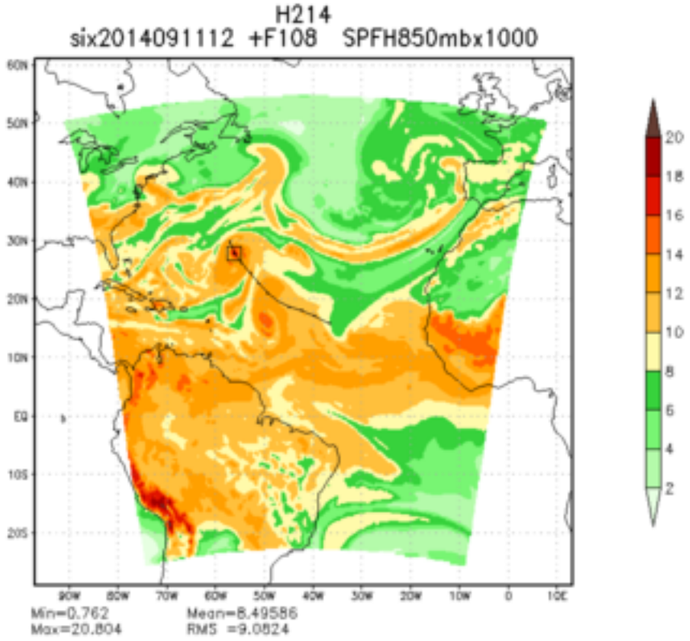
H214
six2014091112 +F108 SPFH850mbx1000
Min=0.762
Max=20.804
Mean=8.49586
RMS =9.0824

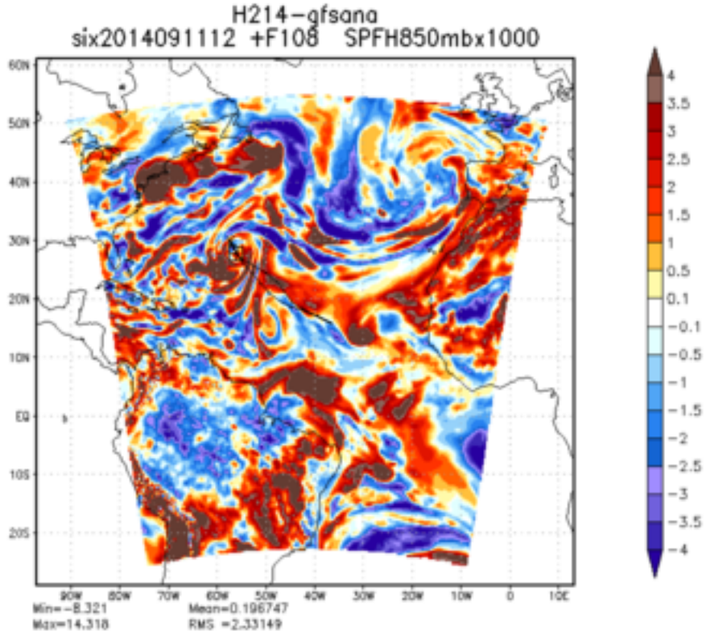
H214-gfsana
six2014091112 +F108 SPFH850mbx1000
Min=-8.321
Max=14.318
Mean=0.196747
RMS =2.33149

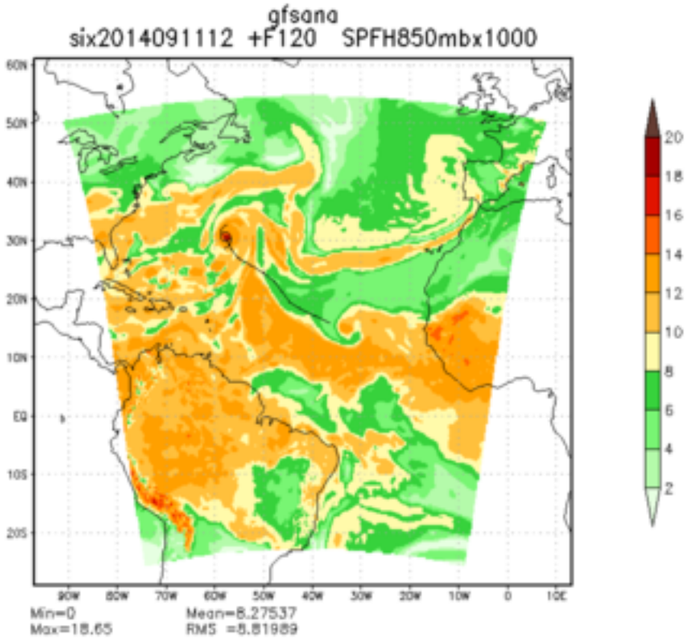
gfsana
six2014091112 +F120 SPFH850mbx1000
Min=0
Max=18.65
Mean=8.27537
RMS =8.81989

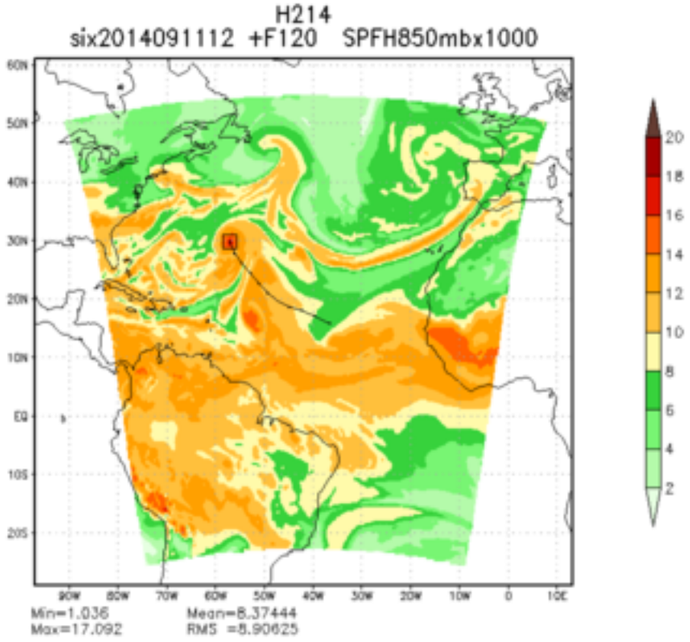
H214
six2014091112 +F120 SPFH850mbx1000
Min=1.036
Max=17.092
Mean=8.37444
RMS =8.90625

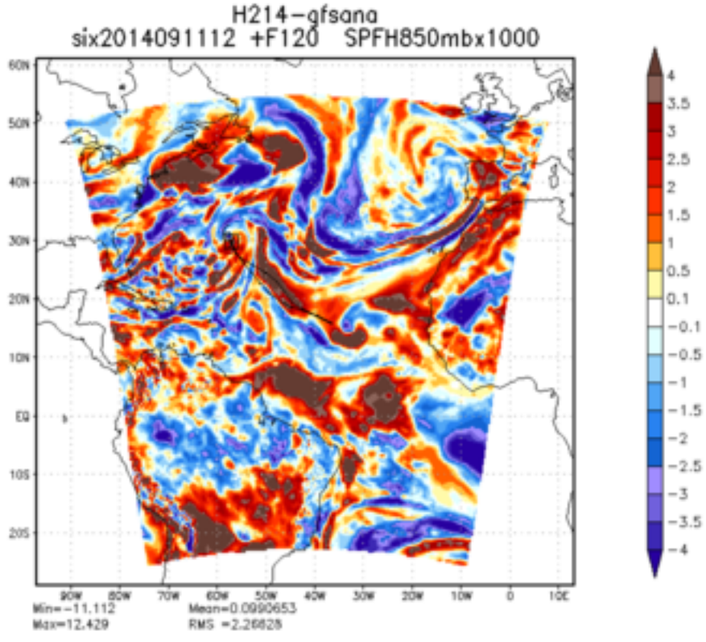
H214-gfsana
six2014091112 +F120 SPFH850mbx1000
Min=-11.112
Max=12.429
Mean=0.0990653
RMS =2.26828