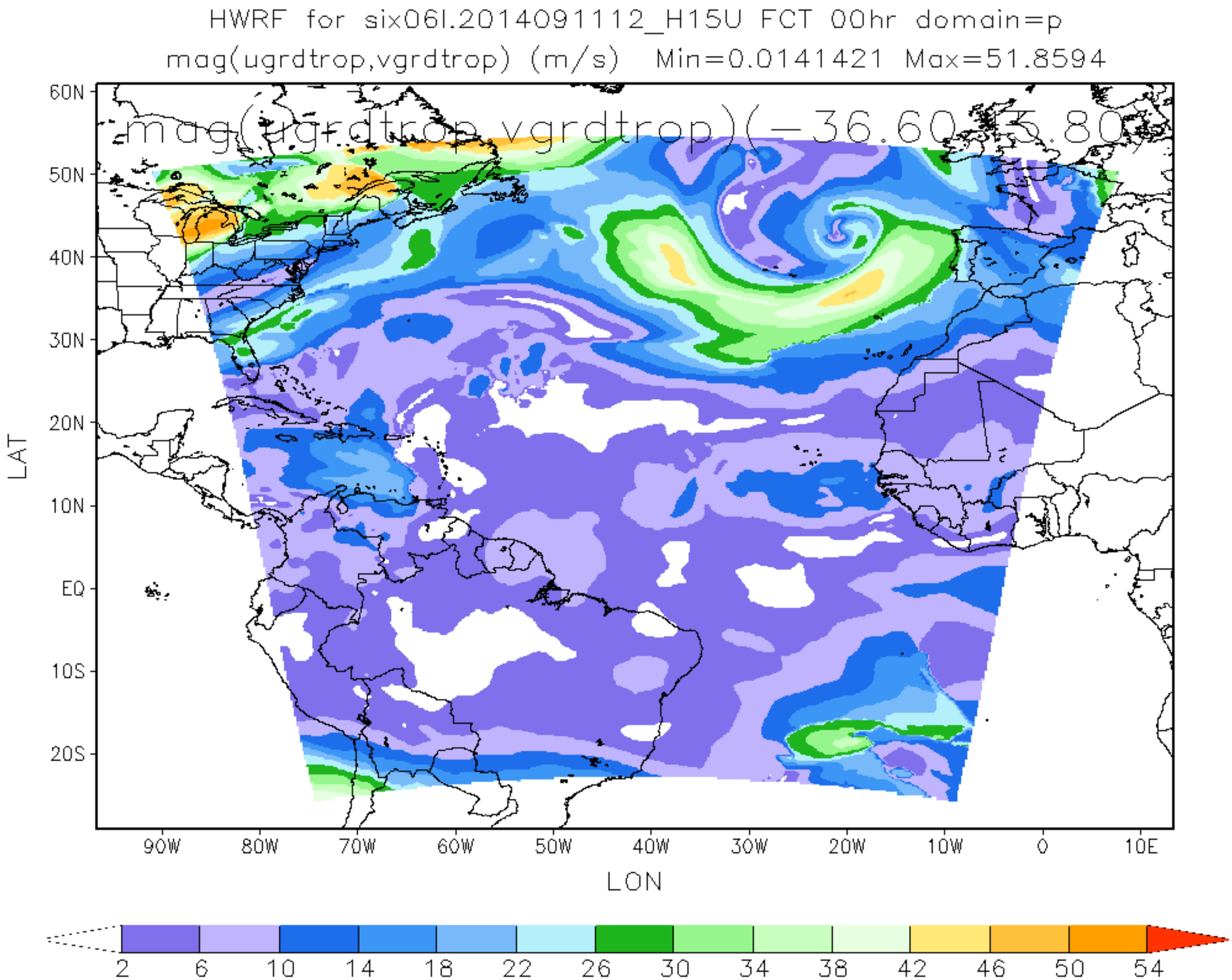
HWRF for six06l.2014091112_H15U FCT 00hr domain=p
mag(ugrdtrop,vgrdtrop) (m/s) Min=0.0141421 Max=51.8594
mag(ugrdtrop,vgrdtrop)(-36.60,35.80)
60N
50N
40N
30N
20N
10N
EQ
10S
20S
LAT
90W
80W
70W
60W
50W
40W
30W
20W
10W
0
10E
LON
2
6
10
14
18
22
26
30
34
38
42
46
50
54

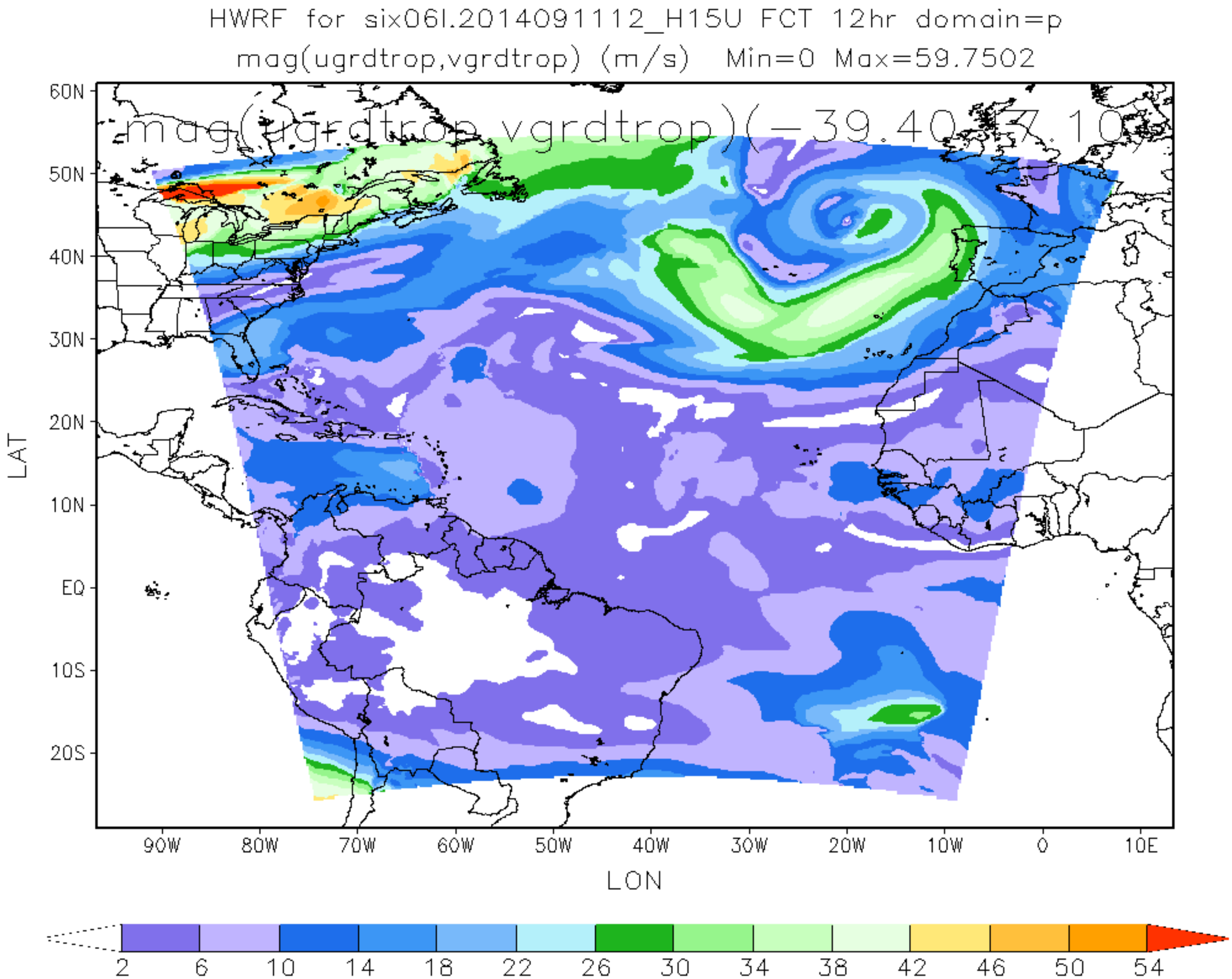
HWRF for six06l.2014091112_H15U FCT 12hr domain=p
mag(ugrdtrop,vgrdtrop) (m/s) Min=0 Max=59.7502
mag(ugrdtrop,vgrdtrop)(-39.40,37.10)
60N
50N
40N
30N
20N
10N
EQ
10S
20S
LAT
90W
80W
70W
60W
50W
40W
30W
20W
10W
0
10E
LON
2
6
10
14
18
22
26
30
34
38
42
46
50
54

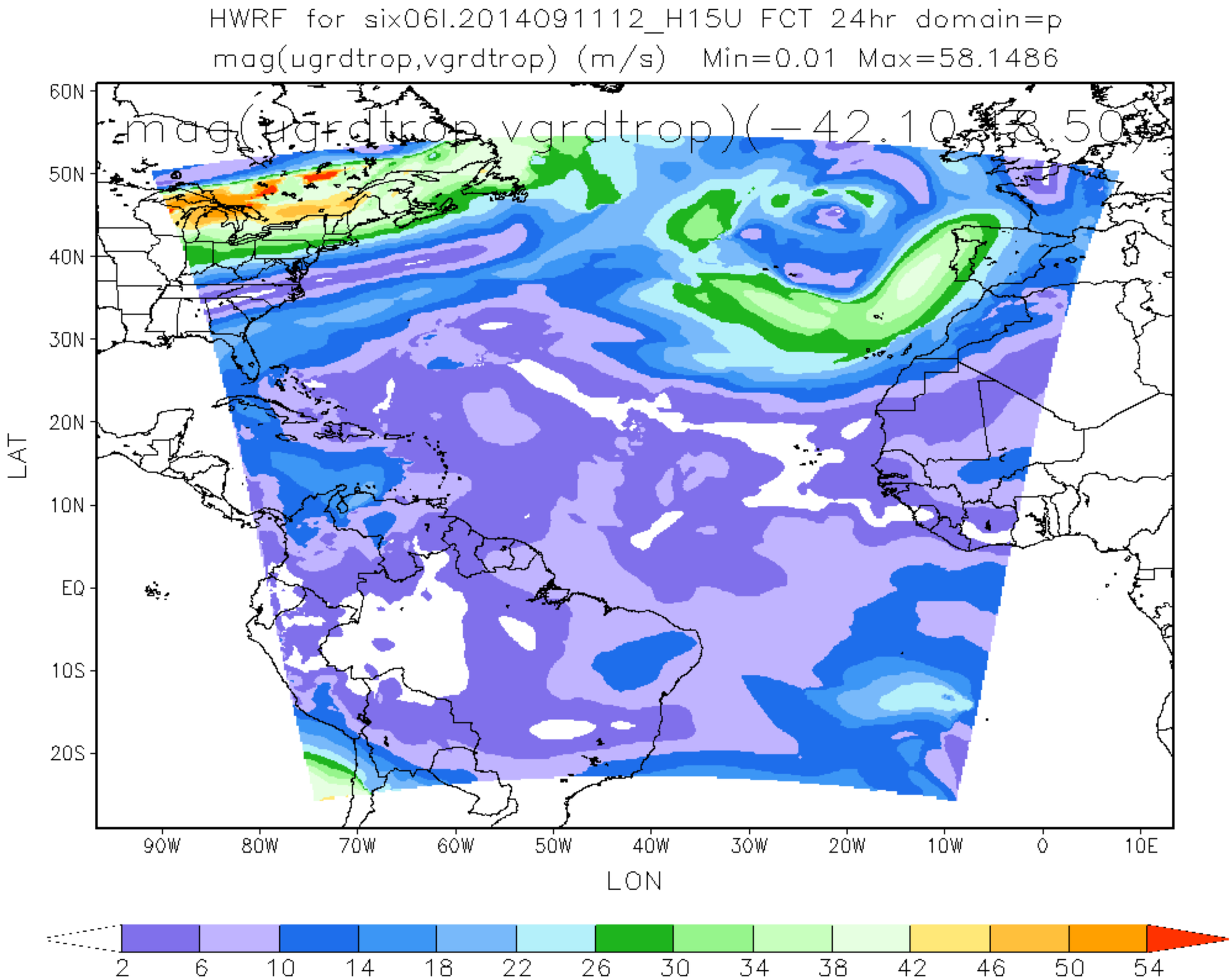
HWRF for six06l.2014091112_H15U FCT 24hr domain=p
mag(ugrdtrop,vgrdtrop) (m/s) Min=0.01 Max=58.1486
mag(ugrdtrop,vgrdtrop)(-42.10,8.50)
60N
50N
40N
30N
20N
10N
EQ
10S
20S
LAT
90W
80W
70W
60W
50W
40W
30W
20W
10W
0
10E
LON
2
6
10
14
18
22
26
30
34
38
42
46
50
54

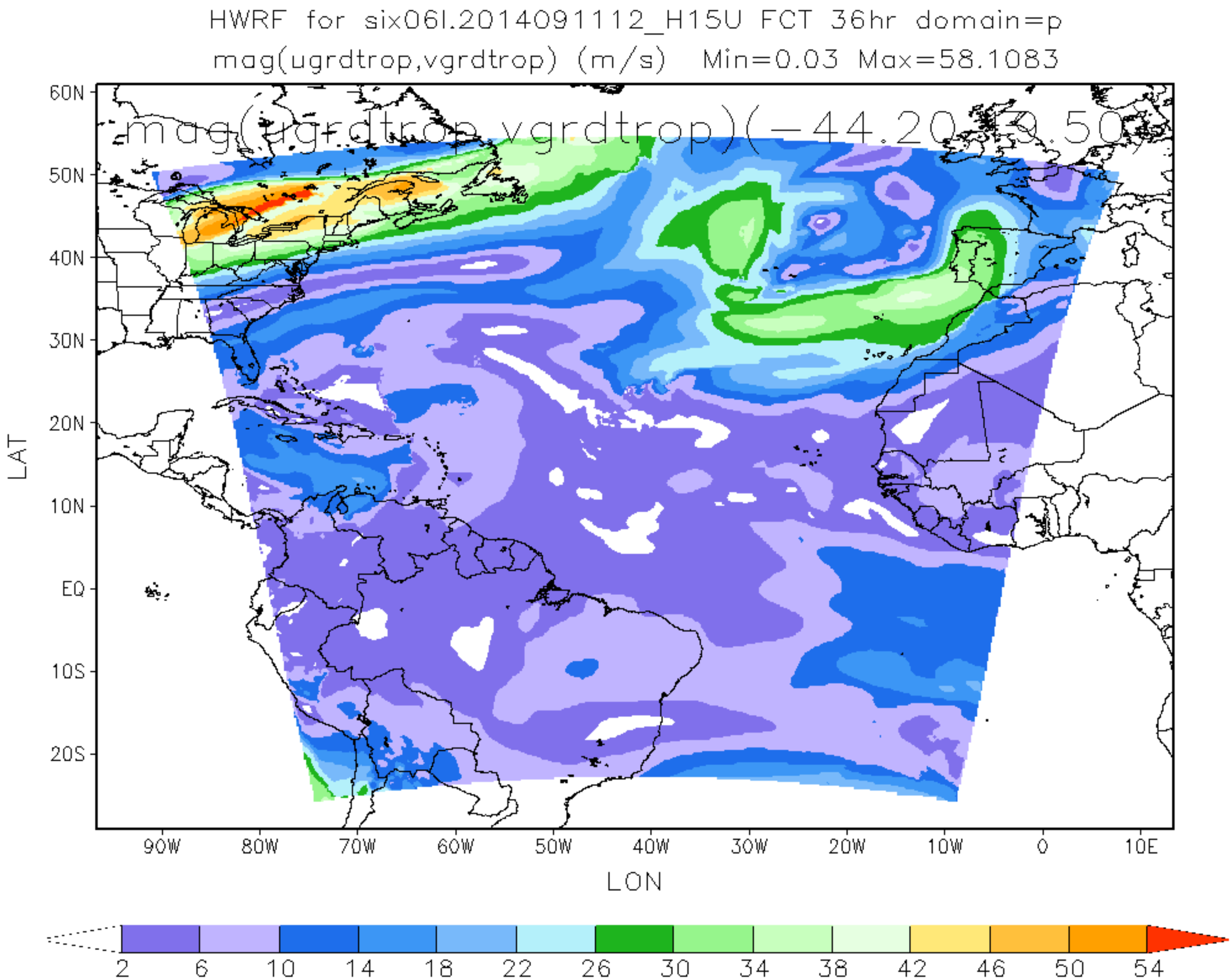
HWRF for six06l.2014091112_H15U FCT 36hr domain=p
mag(ugrdtrop,vgrdtrop) (m/s) Min=0.03 Max=58.1083
mag(ugrdtrop,vgrdtrop)(-44.20,-9.50)
60N
50N
40N
30N
20N
10N
EQ
10S
20S
LAT
90W
80W
70W
60W
50W
40W
30W
20W
10W
0
10E
LON
2
6
10
14
18
22
26
30
34
38
42
46
50
54

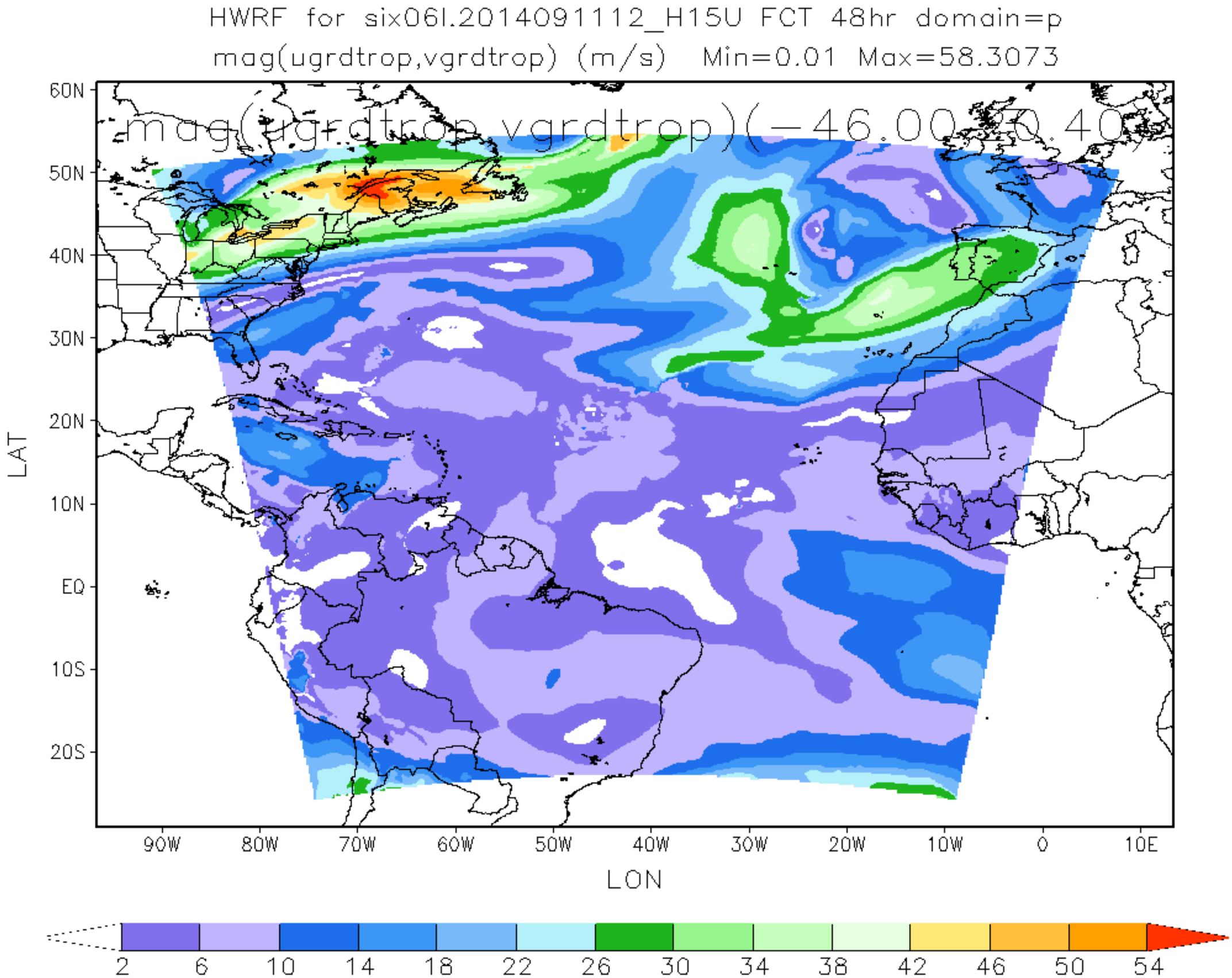
HWRF for six06l.2014091112_H15U FCT 48hr domain=p
mag(ugrdtrop,vgrdtrop) (m/s) Min=0.01 Max=58.3073
mag(ugrdtrop,vgrdtrop)(-46.00,-0.40)
60N
50N
40N
30N
20N
10N
EQ
10S
20S
LAT
90W
80W
70W
60W
50W
40W
30W
20W
10W
0
10E
LON
2
6
10
14
18
22
26
30
34
38
42
46
50
54

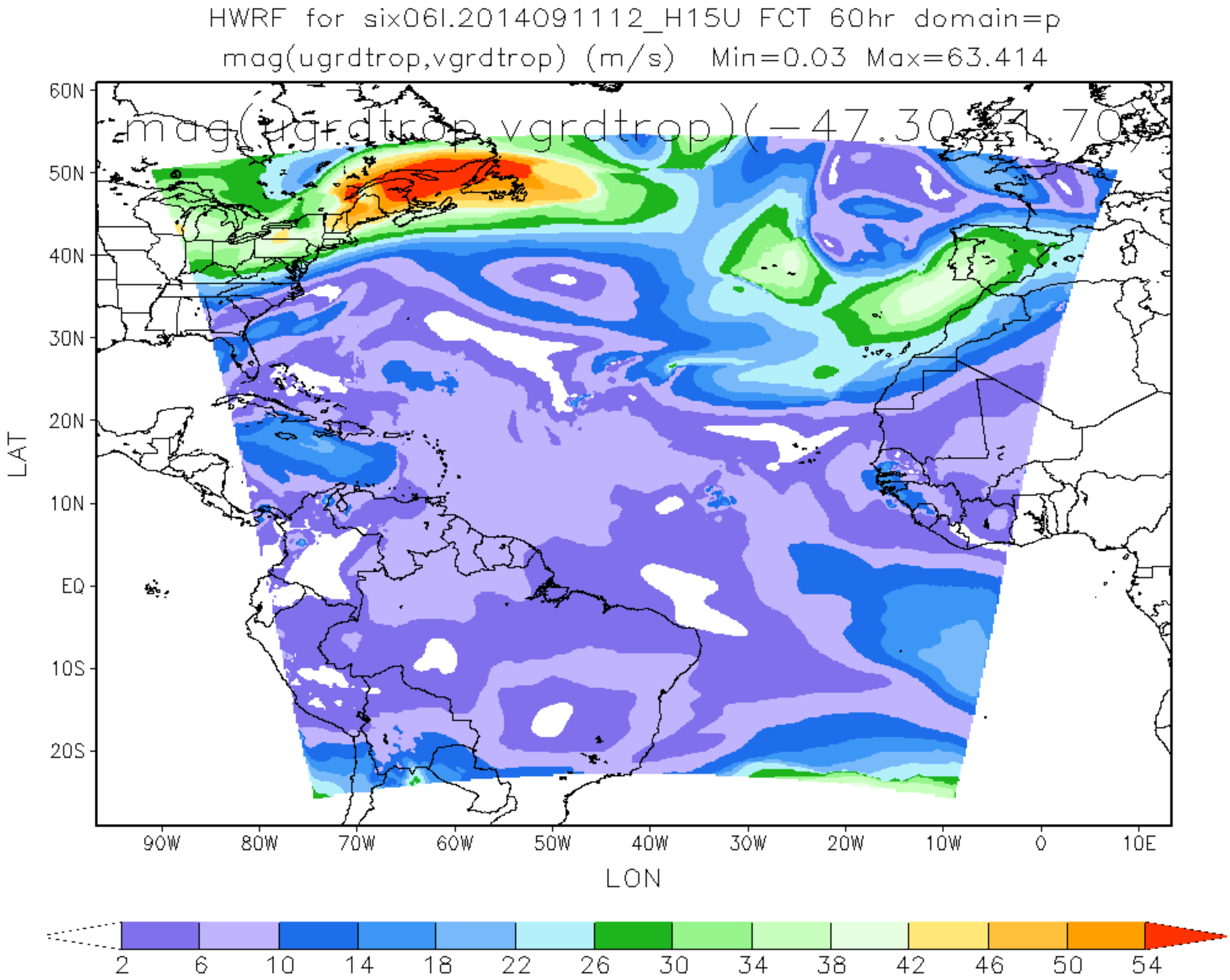
HWRF for six06l.2014091112_H15U FCT 60hr domain=p
mag(ugrdtrop,vgrdtrop) (m/s) Min=0.03 Max=63.414
mag(ugrdtrop,vgrdtrop)(-47.30,-4.70)
60N
50N
40N
30N
20N
10N
EQ
10S
20S
LAT
90W
80W
70W
60W
50W
40W
30W
20W
10W
0
10E
LON
2
6
10
14
18
22
26
30
34
38
42
46
50
54

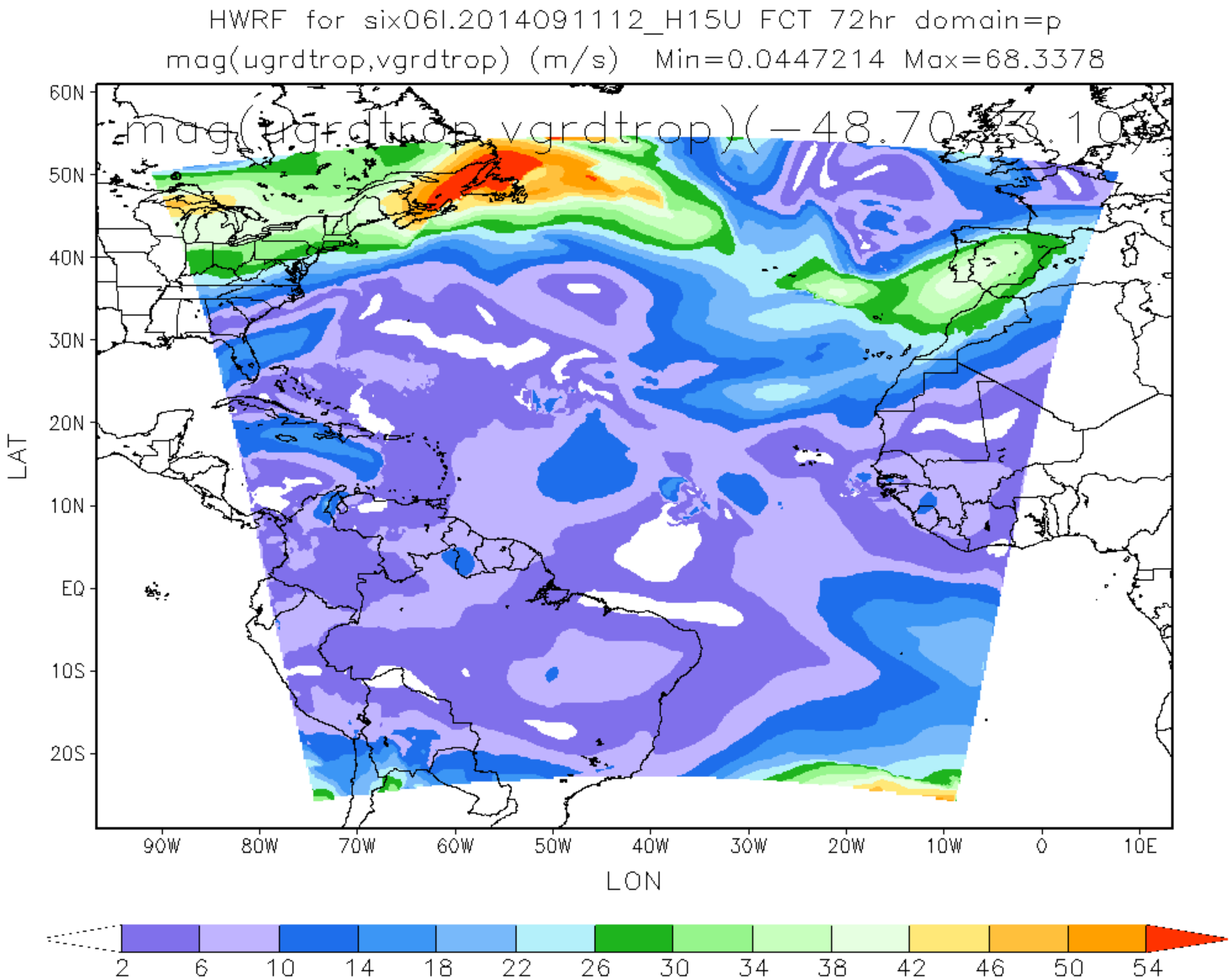
HWRF for six06l.2014091112_H15U FCT 72hr domain=p
mag(ugrdtrop,vgrdtrop) (m/s) Min=0.0447214 Max=68.3378
mag(ugrdtrop,vgrdtrop)(-48.70,33.10)
60N
50N
40N
30N
20N
10N
EQ
10S
20S
LAT
90W
80W
70W
60W
50W
40W
30W
20W
10W
0
10E
LON
2
6
10
14
18
22
26
30
34
38
42
46
50
54

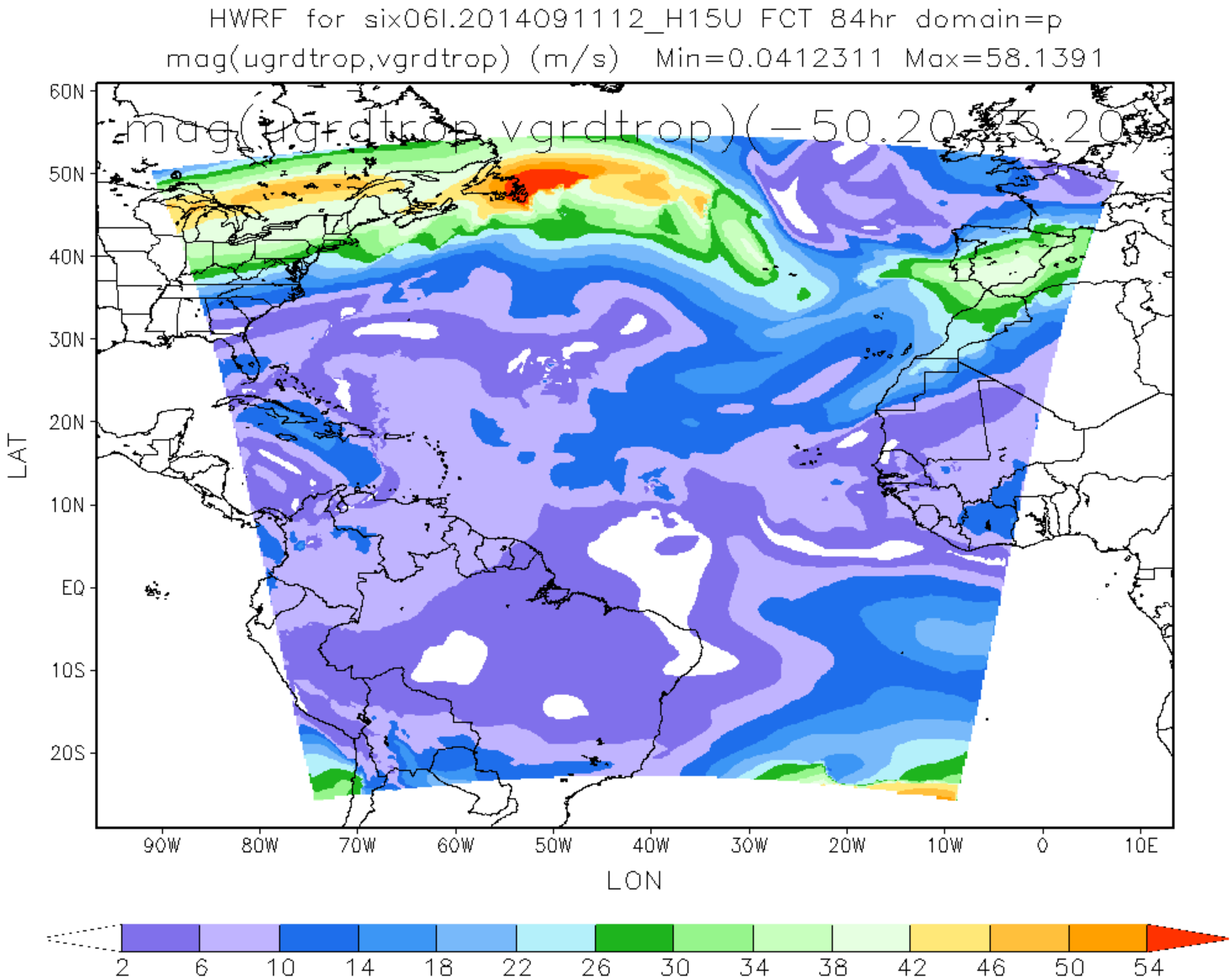
HWRF for six06l.2014091112_H15U FCT 84hr domain=p
mag(ugrdtrop,vgrdtrop) (m/s) Min=0.0412311 Max=58.1391
mag(ugrdtrop,vgrdtrop)(-50.20,-5.20)
60N
50N
40N
30N
20N
10N
EQ
10S
20S
LAT
90W
80W
70W
60W
50W
40W
30W
20W
10W
0
10E
LON
2
6
10
14
18
22
26
30
34
38
42
46
50
54

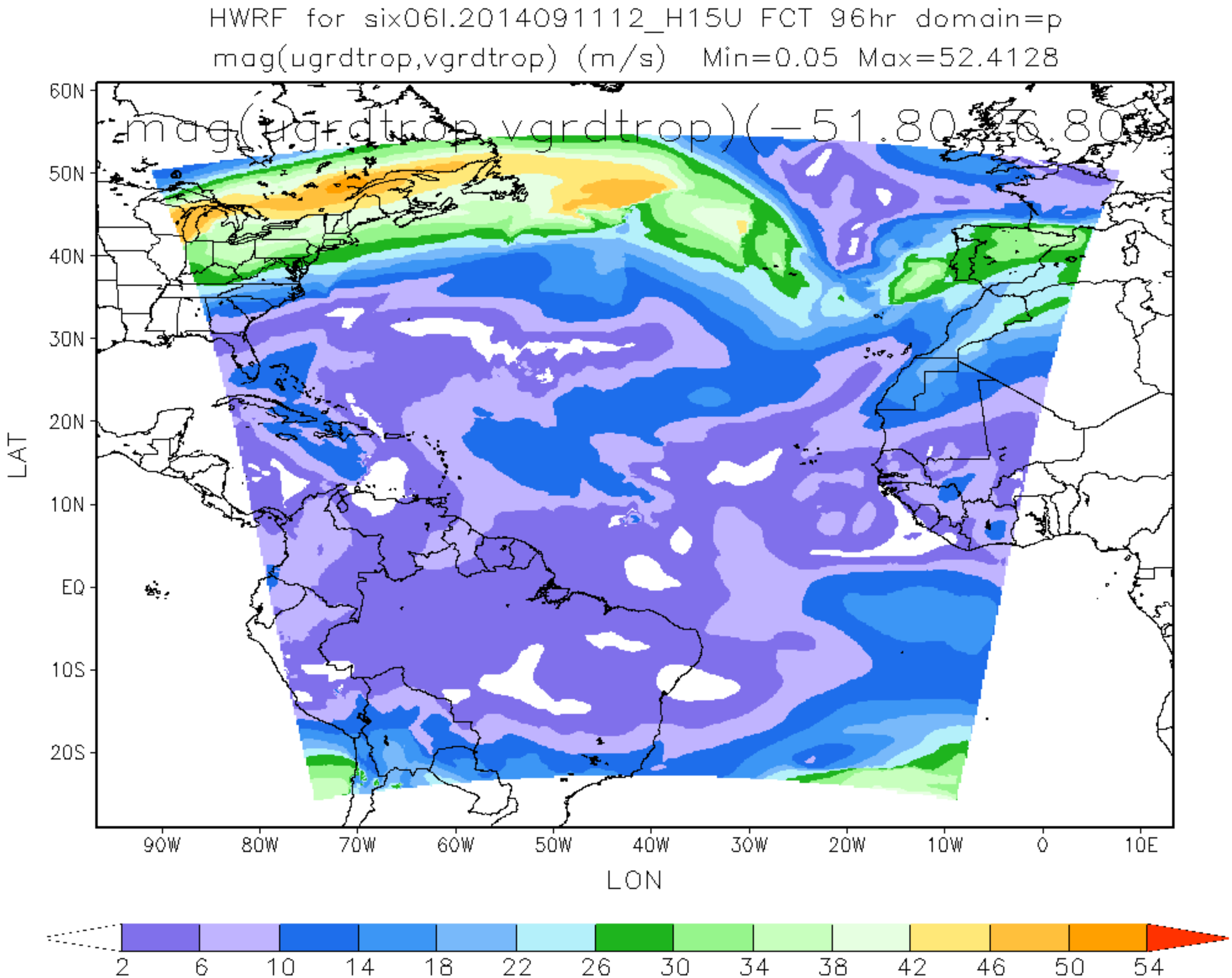
HWRF for six06l.2014091112_H15U FCT 96hr domain=p
mag(ugrdtrop,vgrdtrop) (m/s) Min=0.05 Max=52.4128
mag(ugrdtrop,vgrdtrop)(-51.80,-6.80)
60N
50N
40N
30N
20N
10N
EQ
10S
20S
LAT
90W
80W
70W
60W
50W
40W
30W
20W
10W
0
10E
LON
2
6
10
14
18
22
26
30
34
38
42
46
50
54

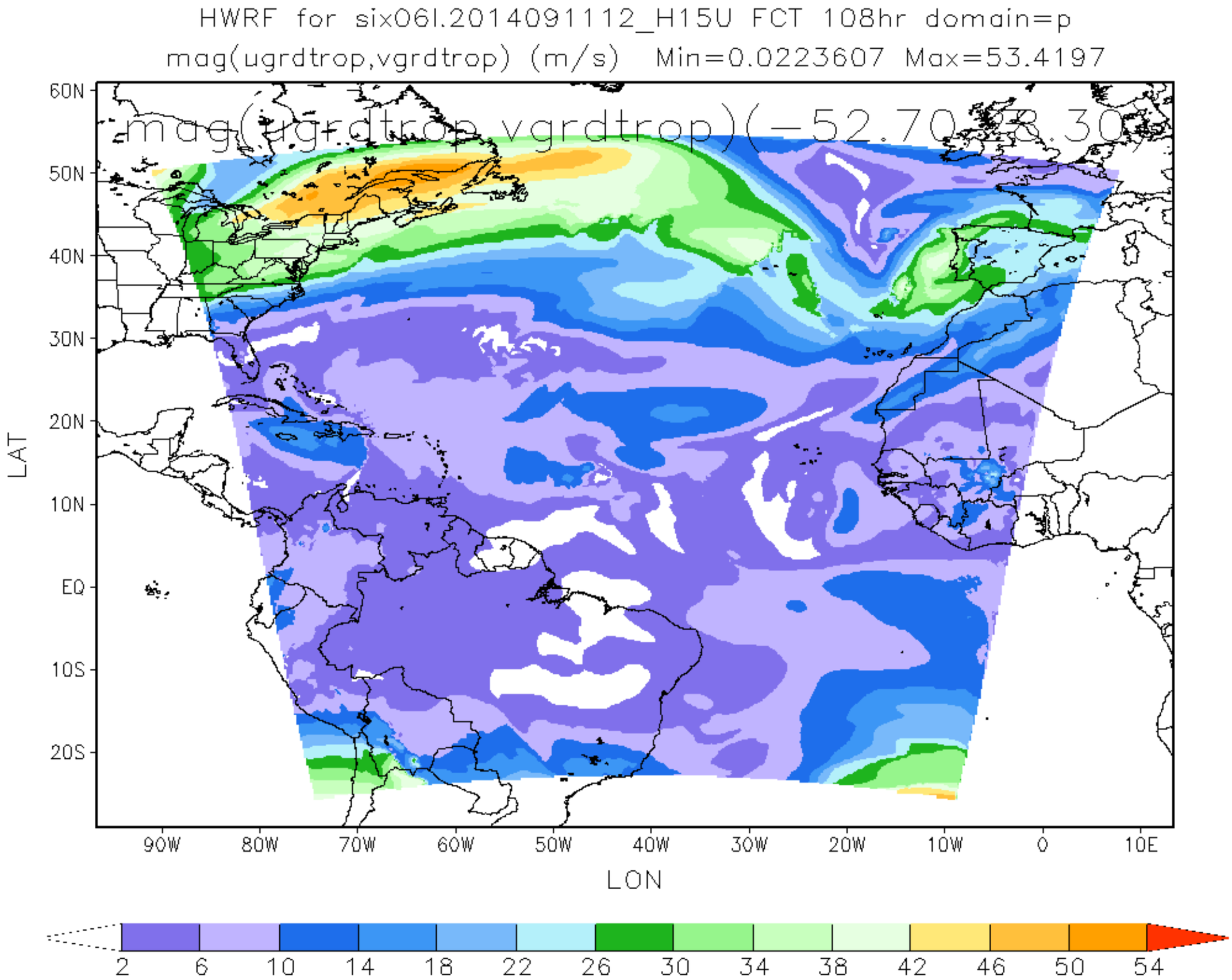
HWRF for six06l.2014091112_H15U FCT 108hr domain=p
mag(ugrdtrop,vgrdtrop) (m/s) Min=0.0223607 Max=53.4197
mag(ugrdtrop,vgrdtrop)(-52.70,58.30)
60N
50N
40N
30N
20N
10N
EQ
10S
20S
LAT
90W
80W
70W
60W
50W
40W
30W
20W
10W
0
10E
LON
2
6
10
14
18
22
26
30
34
38
42
46
50
54

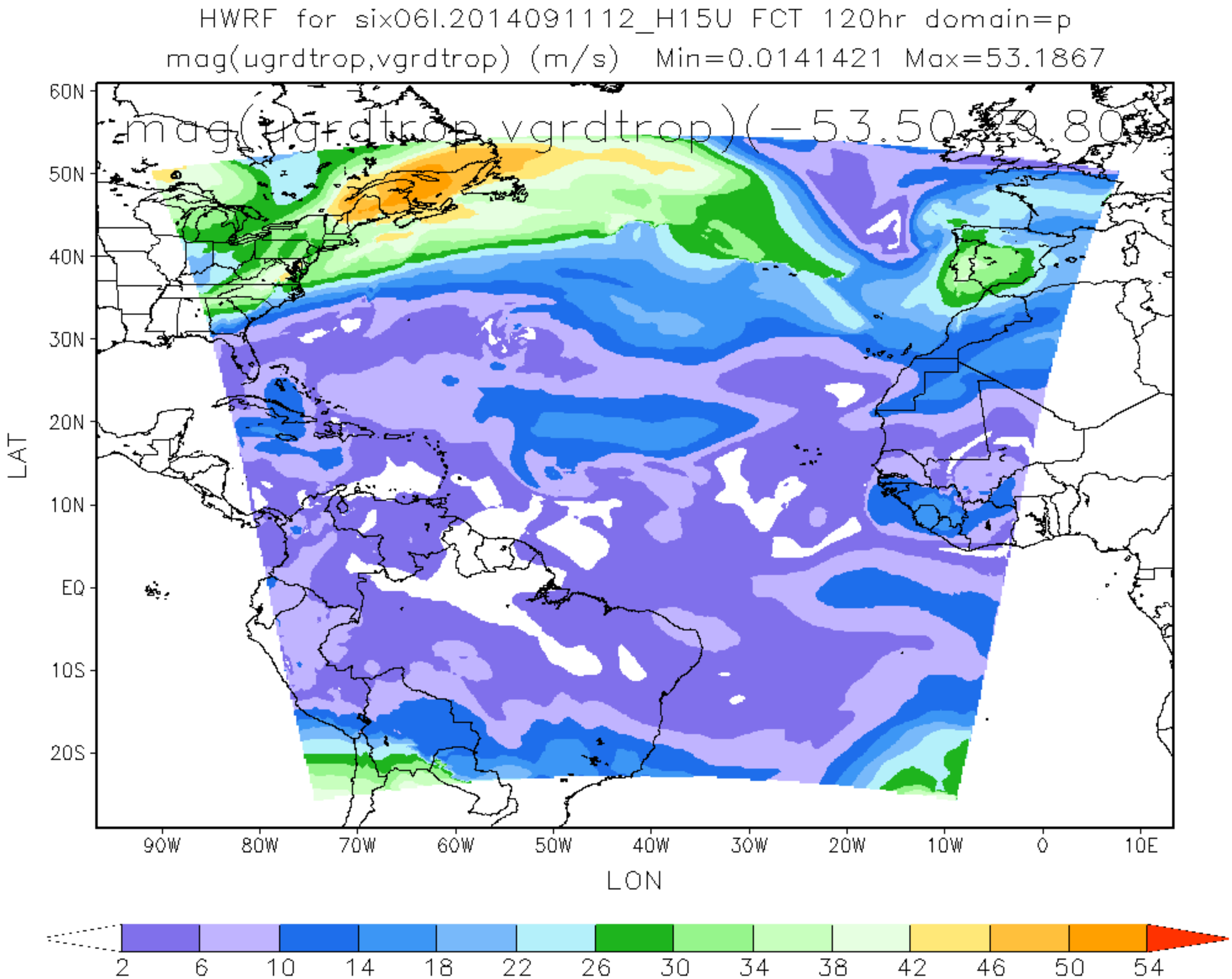
HWRF for six06l.2014091112_H15U FCT 120hr domain=p
mag(ugrdtrop,vgrdtrop) (m/s) Min=0.0141421 Max=53.1867
mag(ugrdtrop,vgrdtrop)(-53.50,29.80)
60N
50N
40N
30N
20N
10N
EQ
10S
20S
LAT
90W
80W
70W
60W
50W
40W
30W
20W
10W
0
10E
LON
2
6
10
14
18
22
26
30
34
38
42
46
50
54