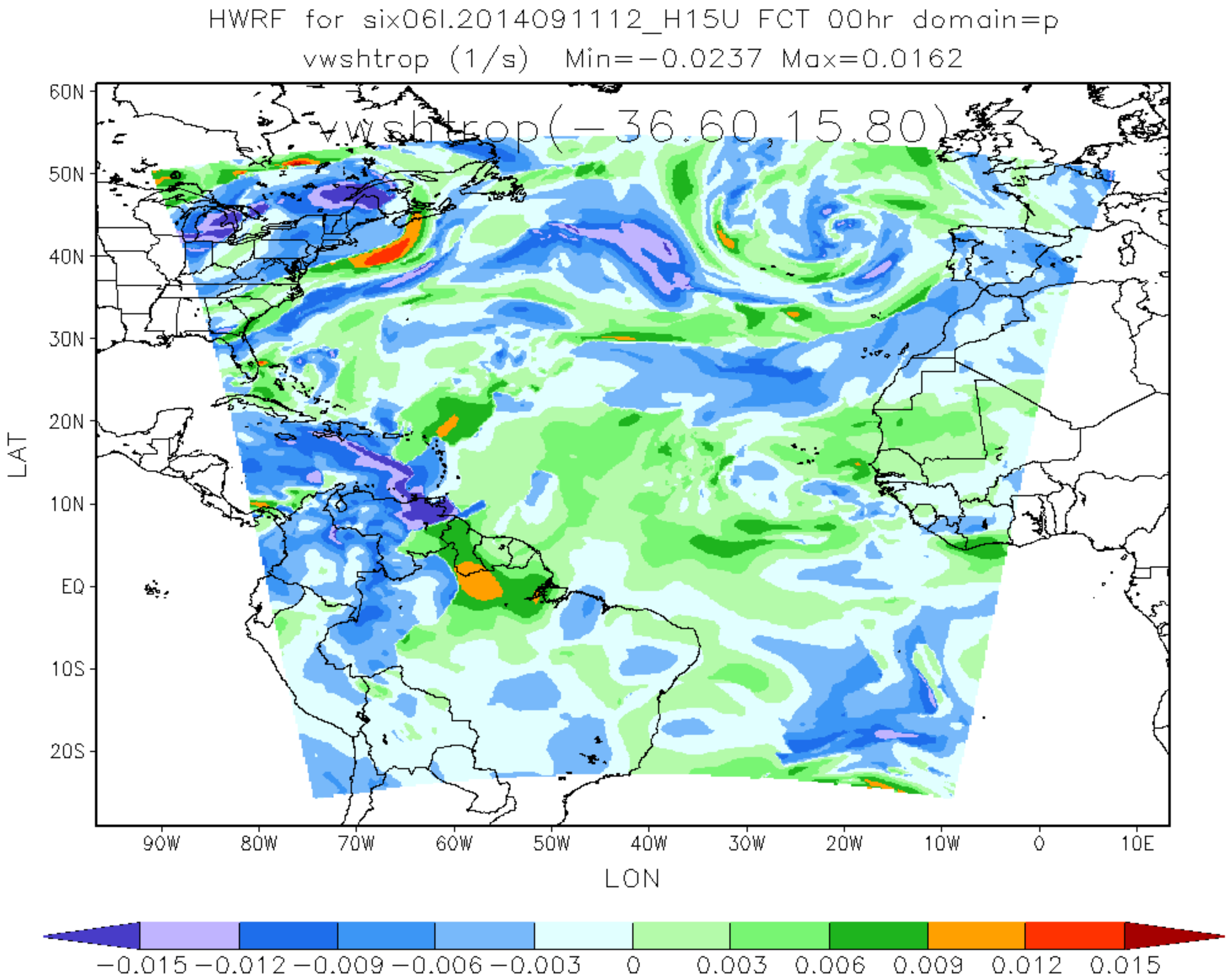
HWRF for six06l.2014091112_H15U FCT 00hr domain=p
vwshtrop (1/s) Min=−0.0237 Max=0.0162
vwshtrop(−36.60,15.80)
60N
50N
40N
30N
20N
10N
EQ
10S
20S
LAT
90W
80W
70W
60W
50W
40W
30W
20W
10W
0
10E
LON
−0.015 −0.012 −0.009 −0.006 −0.003 0 0.003 0.006 0.009 0.012 0.015

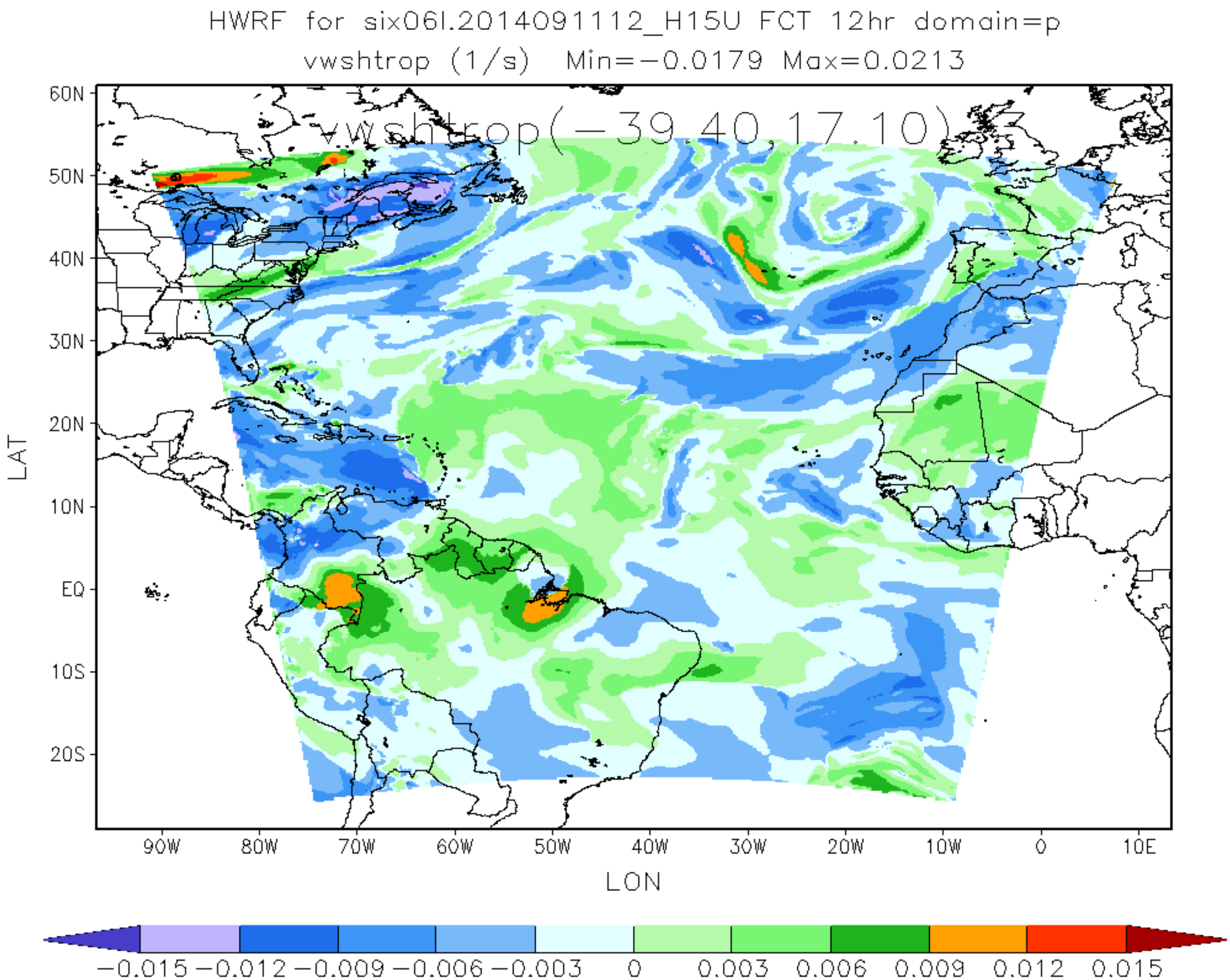
HWRF for six06l.2014091112_H15U FCT 12hr domain=p
vwshtrop (1/s) Min=−0.0179 Max=0.0213
vwshtrop(−39.40,17.10)
60N
50N
40N
30N
20N
10N
EQ
10S
20S
LAT
90W
80W
70W
60W
50W
40W
30W
20W
10W
0
10E
LON
−0.015 −0.012 −0.009 −0.006 −0.003 0 0.003 0.006 0.009 0.012 0.015

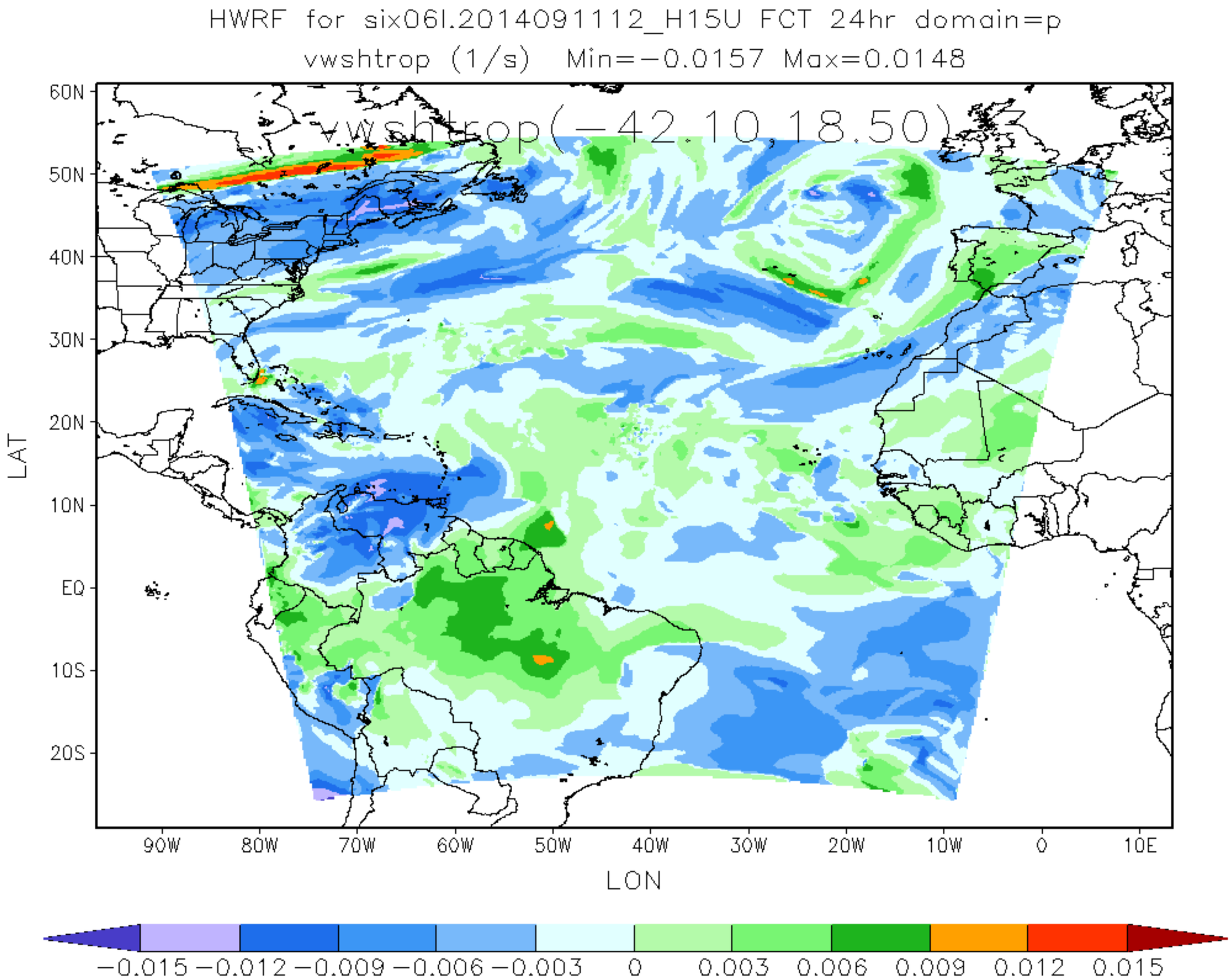
HWRF for six06l.2014091112_H15U FCT 24hr domain=p
vwshtrop (1/s) Min=−0.0157 Max=0.0148
vwshtrop(−42.10,18.50)
60N
50N
40N
30N
20N
10N
EQ
10S
20S
LAT
90W
80W
70W
60W
50W
40W
30W
20W
10W
0
10E
LON
−0.015 −0.012 −0.009 −0.006 −0.003 0 0.003 0.006 0.009 0.012 0.015

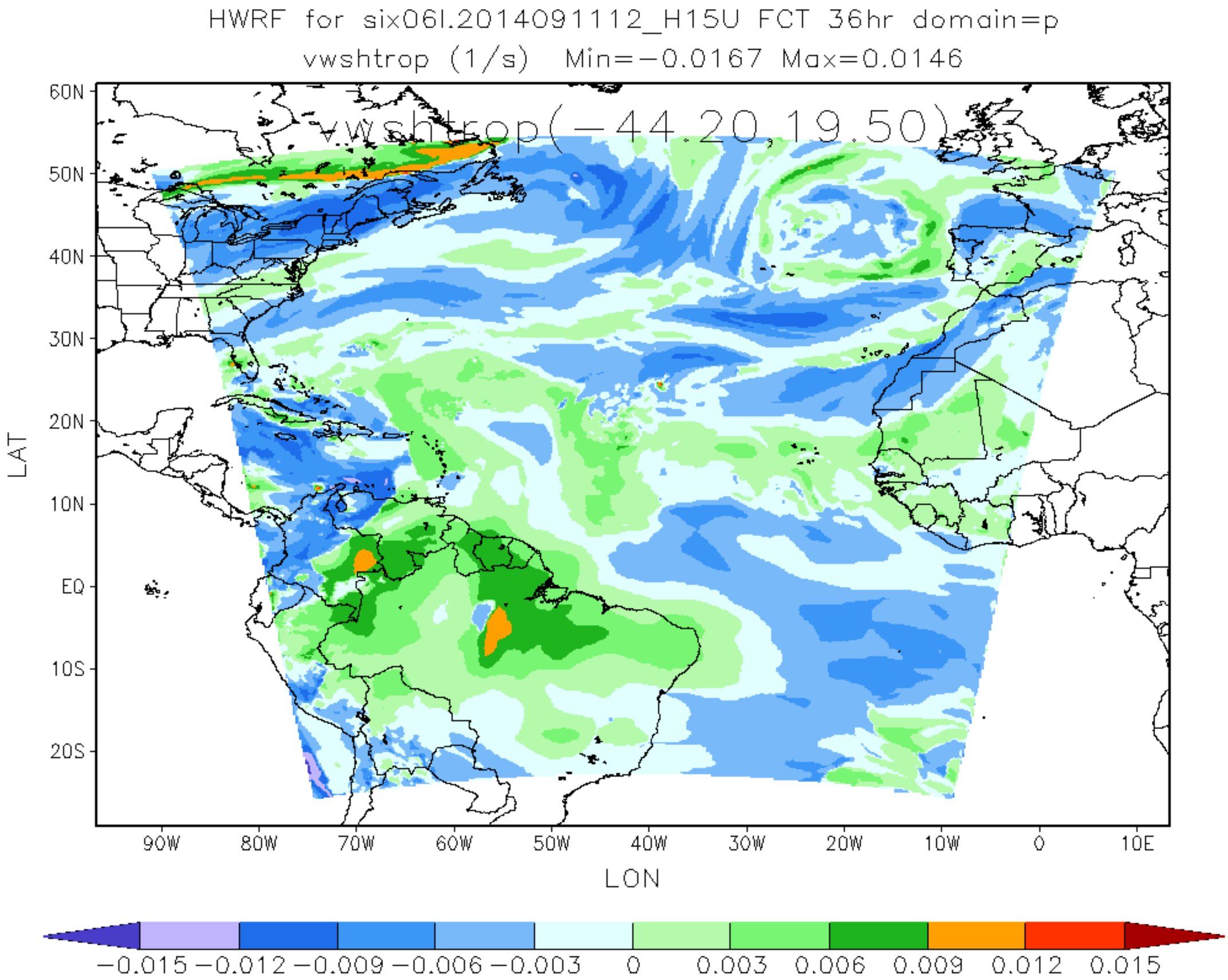
HWRF for six06l.2014091112_H15U FCT 36hr domain=p
vwshtrop (1/s) Min=−0.0167 Max=0.0146
vwshtrop(−44.20,19.50)
60N
50N
40N
30N
20N
10N
EQ
10S
20S
LAT
90W
80W
70W
60W
50W
40W
30W
20W
10W
0
10E
LON
−0.015 −0.012 −0.009 −0.006 −0.003 0 0.003 0.006 0.009 0.012 0.015

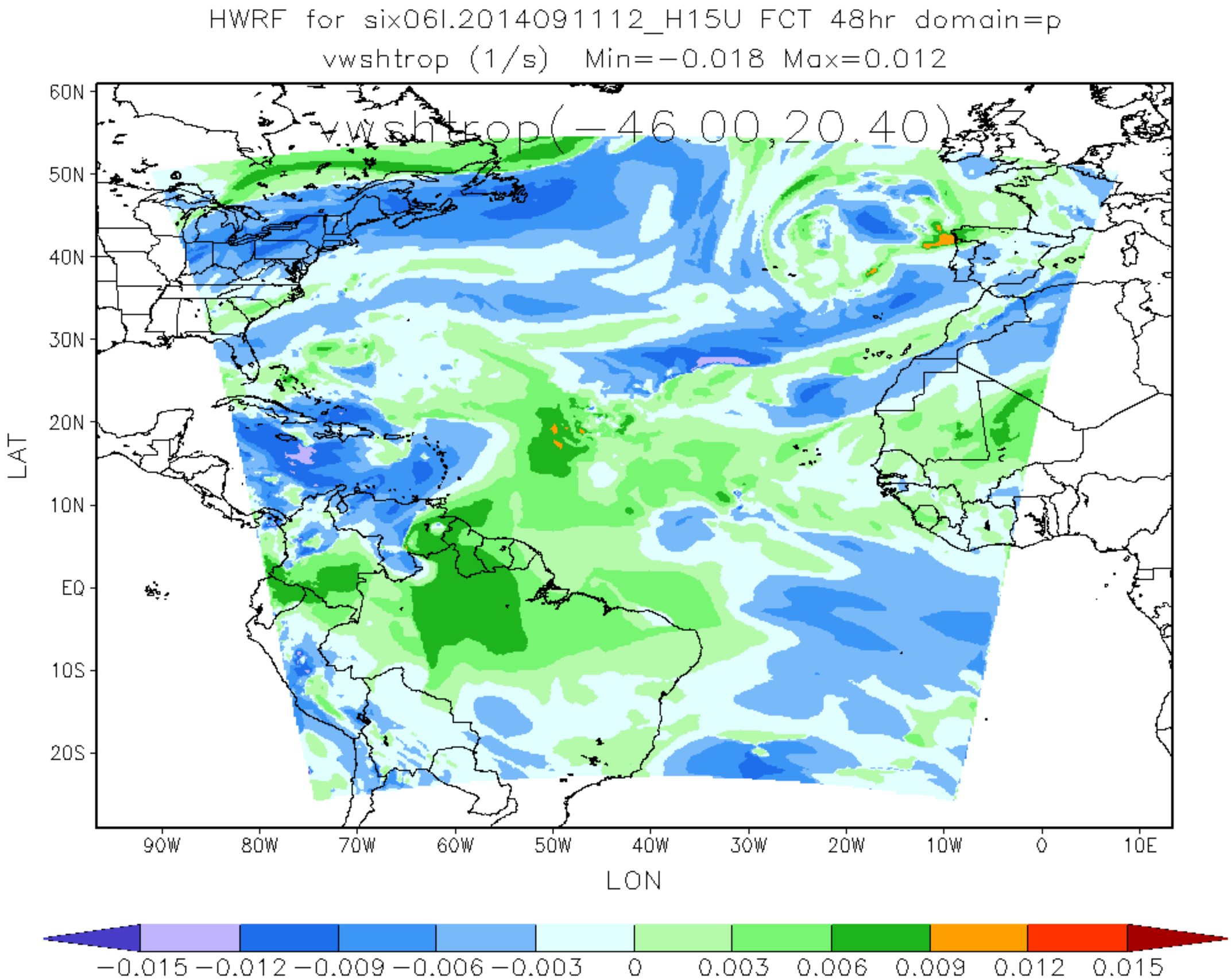
HWRF for six06l.2014091112_H15U FCT 48hr domain=p
vwshtrop (1/s) Min=−0.018 Max=0.012
vwshtrop(−46.00,20.40)
60N
50N
40N
30N
20N
10N
EQ
10S
20S
LAT
90W
80W
70W
60W
50W
40W
30W
20W
10W
0
10E
LON
−0.015 −0.012 −0.009 −0.006 −0.003 0 0.003 0.006 0.009 0.012 0.015

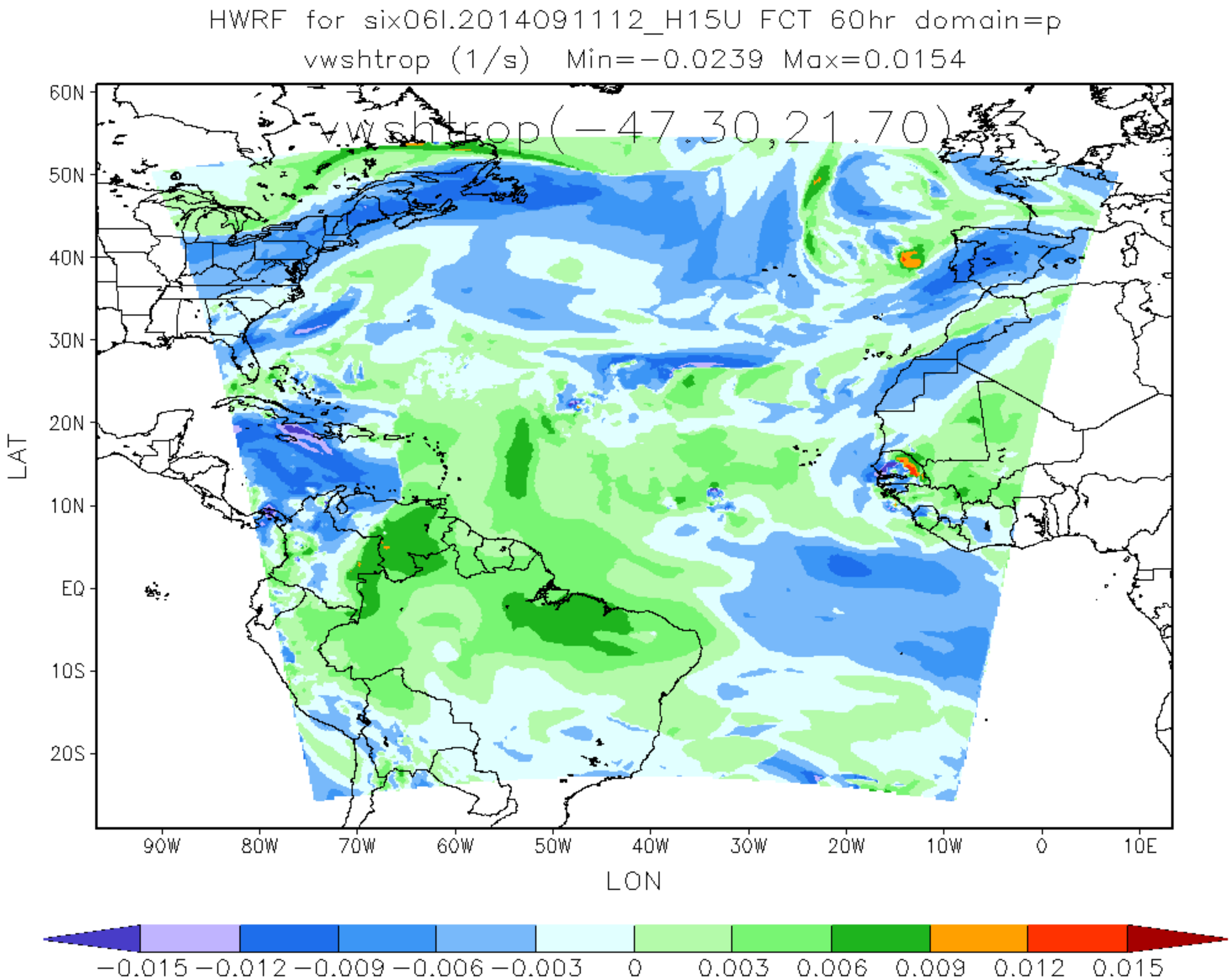
HWRF for six06l.2014091112_H15U FCT 60hr domain=p
vwshtrop (1/s) Min=−0.0239 Max=0.0154
vwshtrop(−47.30,21.70)
60N
50N
40N
30N
20N
10N
EQ
10S
20S
LAT
90W
80W
70W
60W
50W
40W
30W
20W
10W
0
10E
LON
−0.015 −0.012 −0.009 −0.006 −0.003 0 0.003 0.006 0.009 0.012 0.015

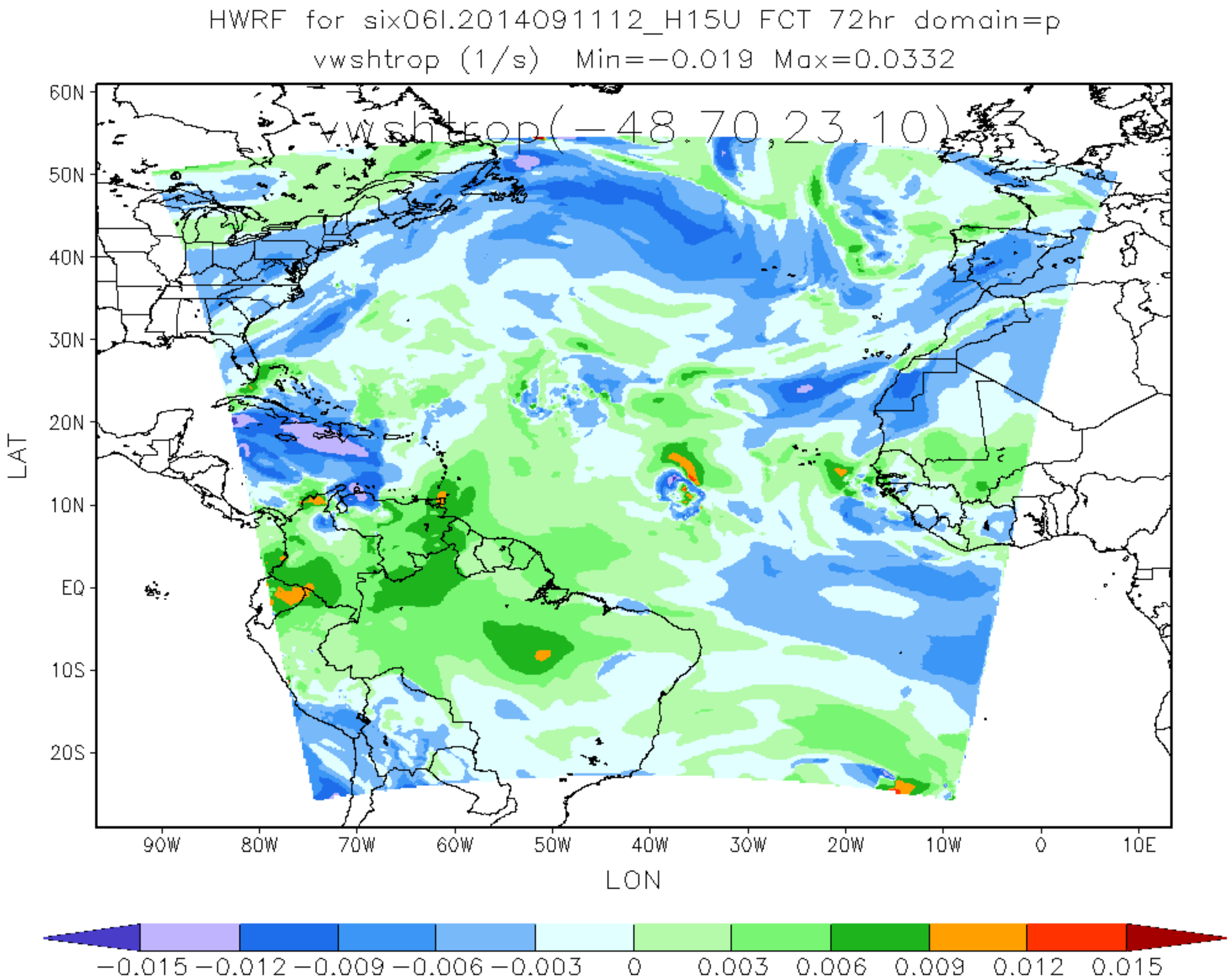
HWRF for six06l.2014091112_H15U FCT 72hr domain=p
vwshtrop (1/s) Min=−0.019 Max=0.0332
vwshtrop(−48.70,23.10)
60N
50N
40N
30N
20N
10N
EQ
10S
20S
LAT
90W
80W
70W
60W
50W
40W
30W
20W
10W
0
10E
LON
−0.015 −0.012 −0.009 −0.006 −0.003 0 0.003 0.006 0.009 0.012 0.015

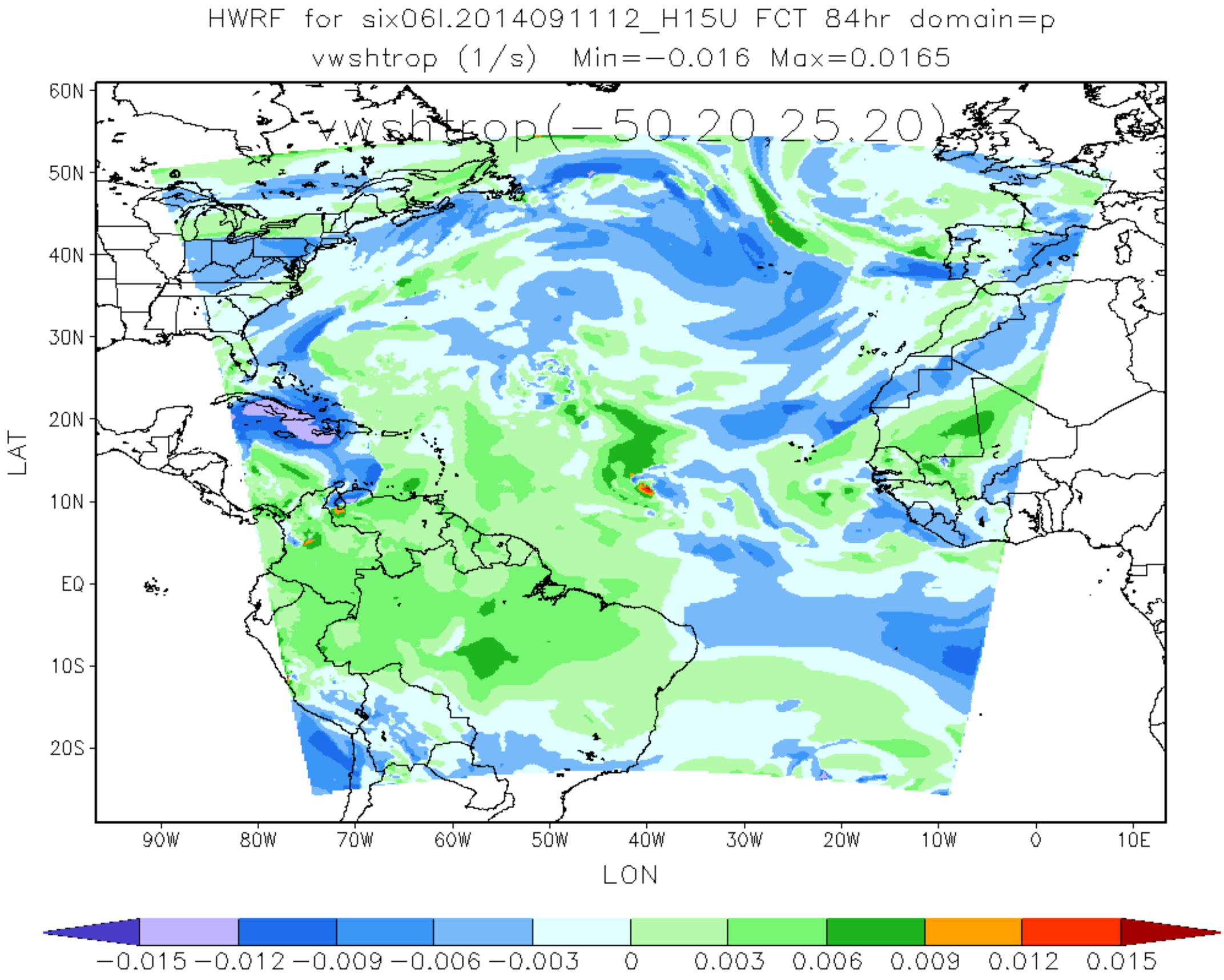
HWRF for six06l.2014091112_H15U FCT 84hr domain=p
vwshtrop (1/s) Min=−0.016 Max=0.0165
vwshtrop(−50,20,25,20)
60N
50N
40N
30N
20N
10N
EQ
10S
20S
LAT
90W
80W
70W
60W
50W
40W
30W
20W
10W
0
10E
LON
−0.015 −0.012 −0.009 −0.006 −0.003 0 0.003 0.006 0.009 0.012 0.015

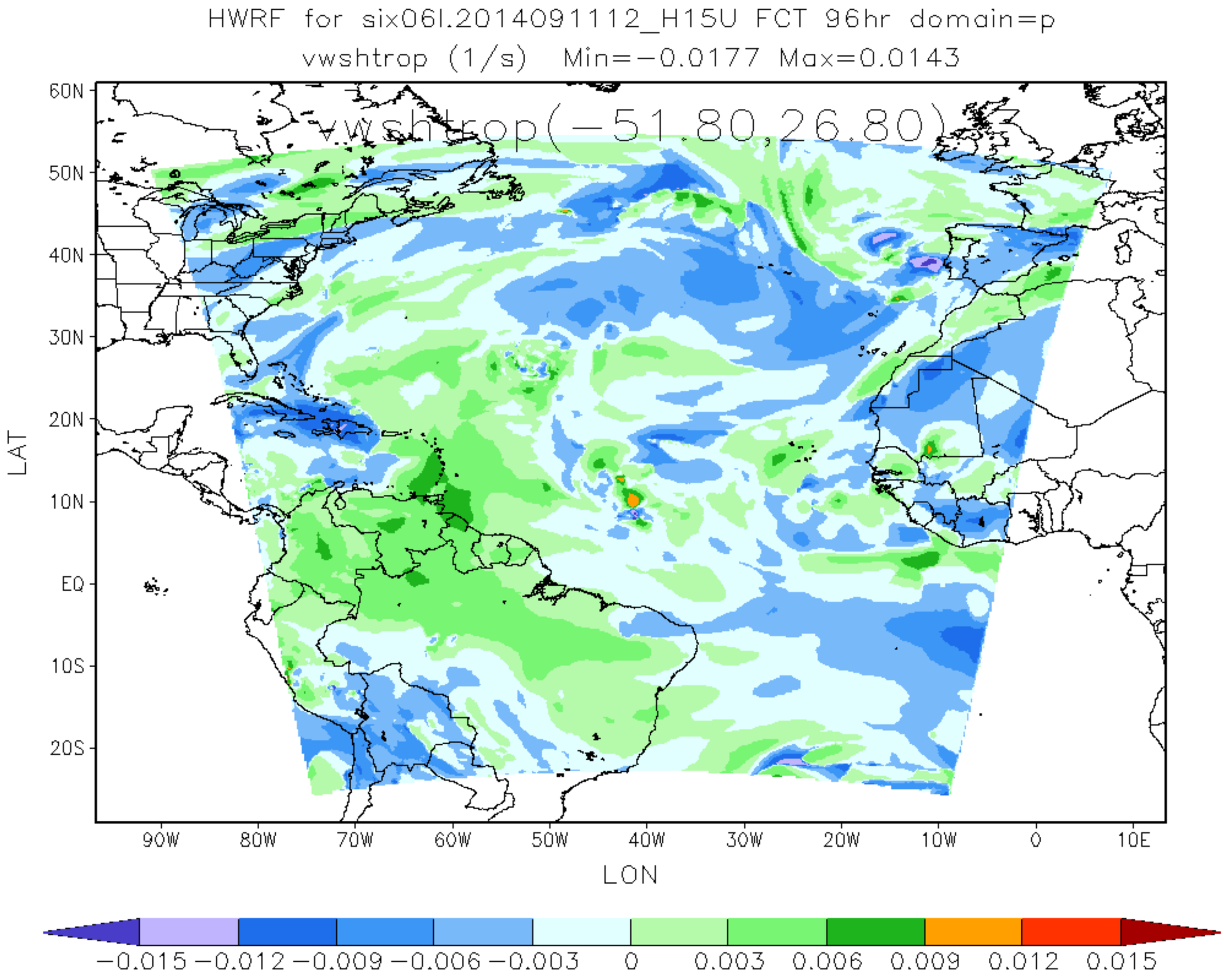
HWRF for six06l.2014091112_H15U FCT 96hr domain=p
vwshtrop (1/s) Min=−0.0177 Max=0.0143
vwshtrop(−51.80,26.80)
60N
50N
40N
30N
20N
10N
EQ
10S
20S
LAT
90W
80W
70W
60W
50W
40W
30W
20W
10W
0
10E
LON
−0.015 −0.012 −0.009 −0.006 −0.003 0 0.003 0.006 0.009 0.012 0.015

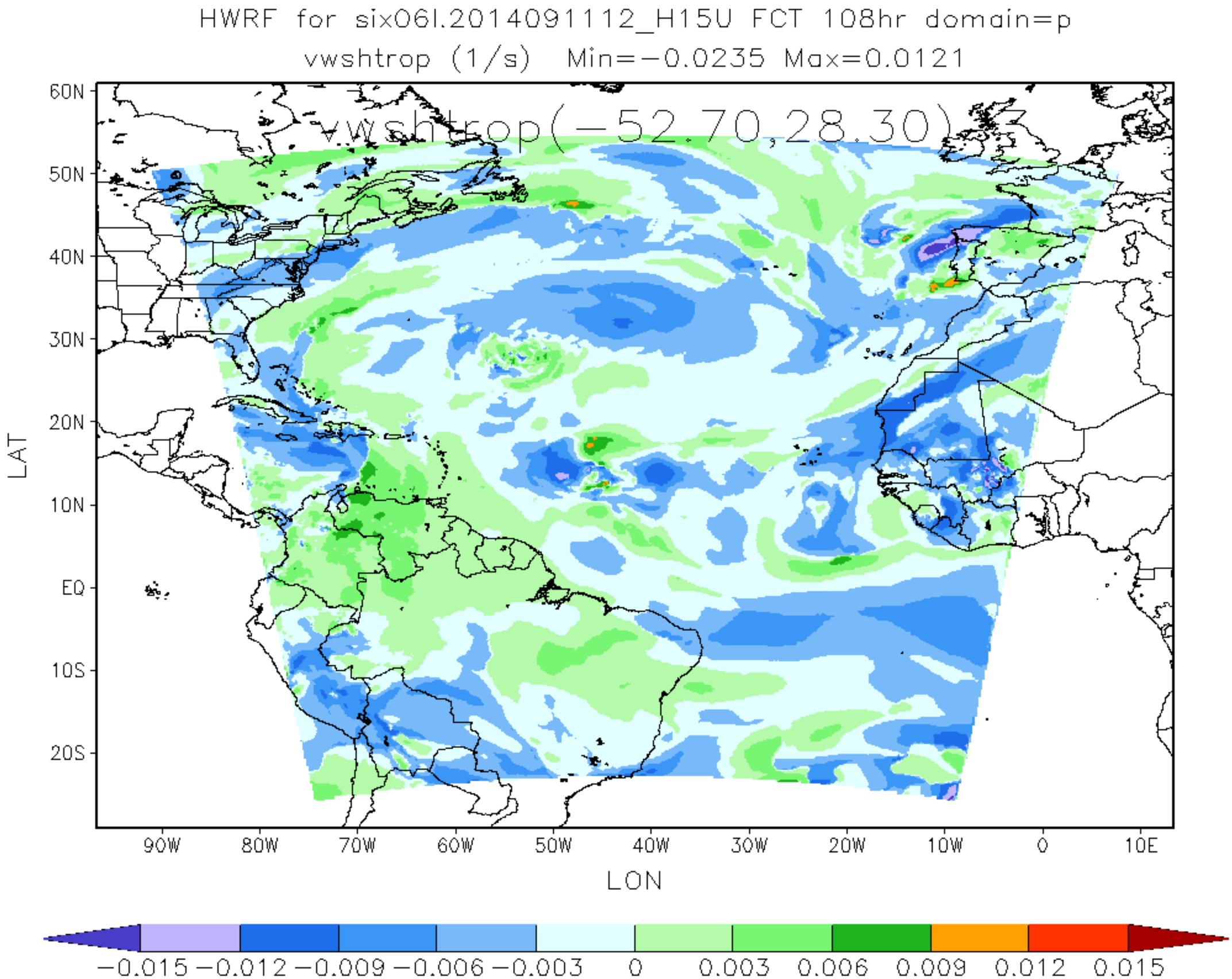
HWRF for six06l.2014091112_H15U FCT 108hr domain=p
vwshtrop (1/s) Min=−0.0235 Max=0.0121
vwshtrop(−52.70,28.30)
60N
50N
40N
30N
20N
10N
EQ
10S
20S
LAT
90W
80W
70W
60W
50W
40W
30W
20W
10W
0
10E
LON
−0.015 −0.012 −0.009 −0.006 −0.003 0 0.003 0.006 0.009 0.012 0.015

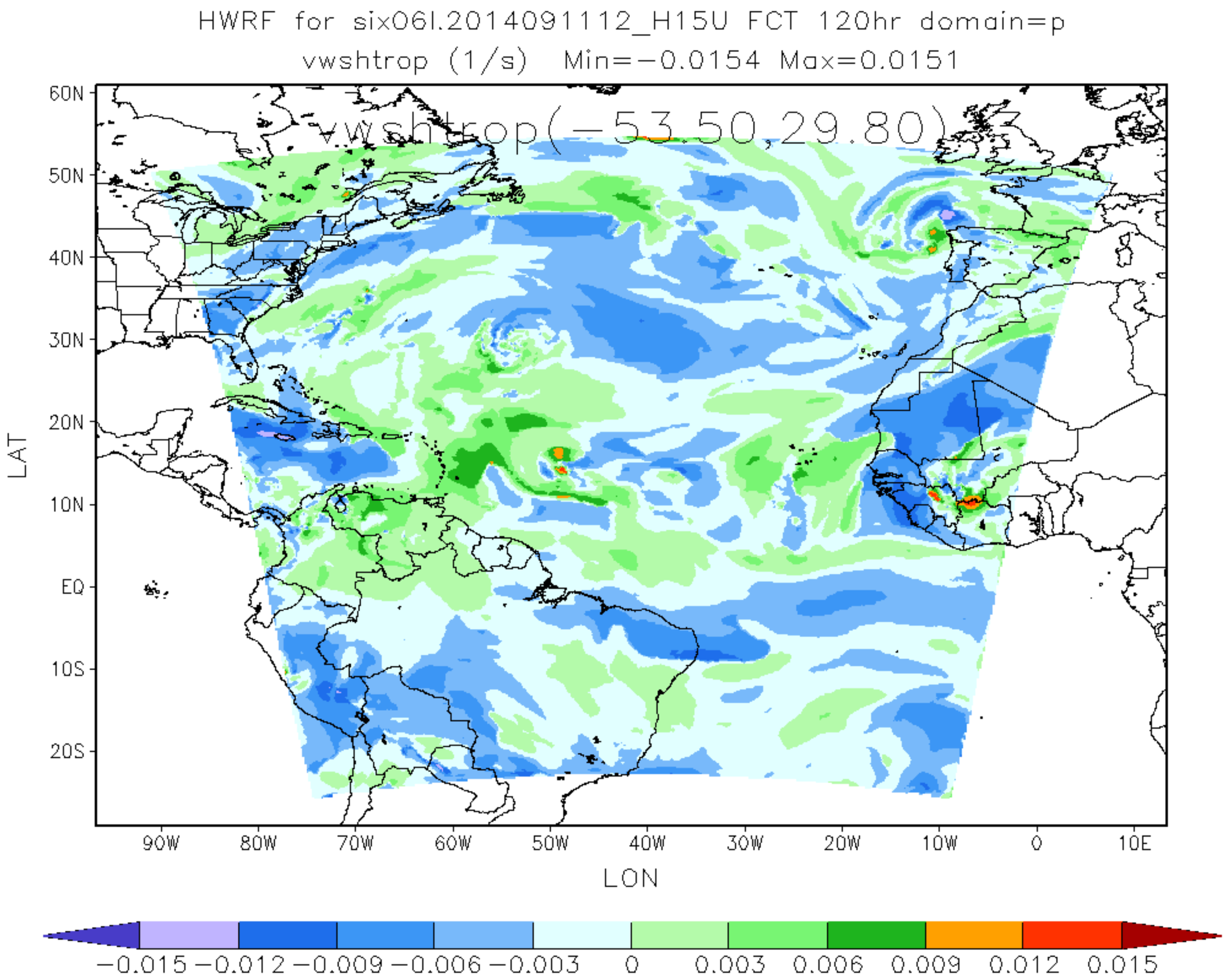
HWRF for six06l.2014091112_H15U FCT 120hr domain=p
vwshtrop (1/s) Min=−0.0154 Max=0.0151
vwshtrop(−53.50,29.80)
60N
50N
40N
30N
20N
10N
EQ
10S
20S
LAT
90W
80W
70W
60W
50W
40W
30W
20W
10W
0
10E
LON
−0.015 −0.012 −0.009 −0.006 −0.003 0 0.003 0.006 0.009 0.012 0.015