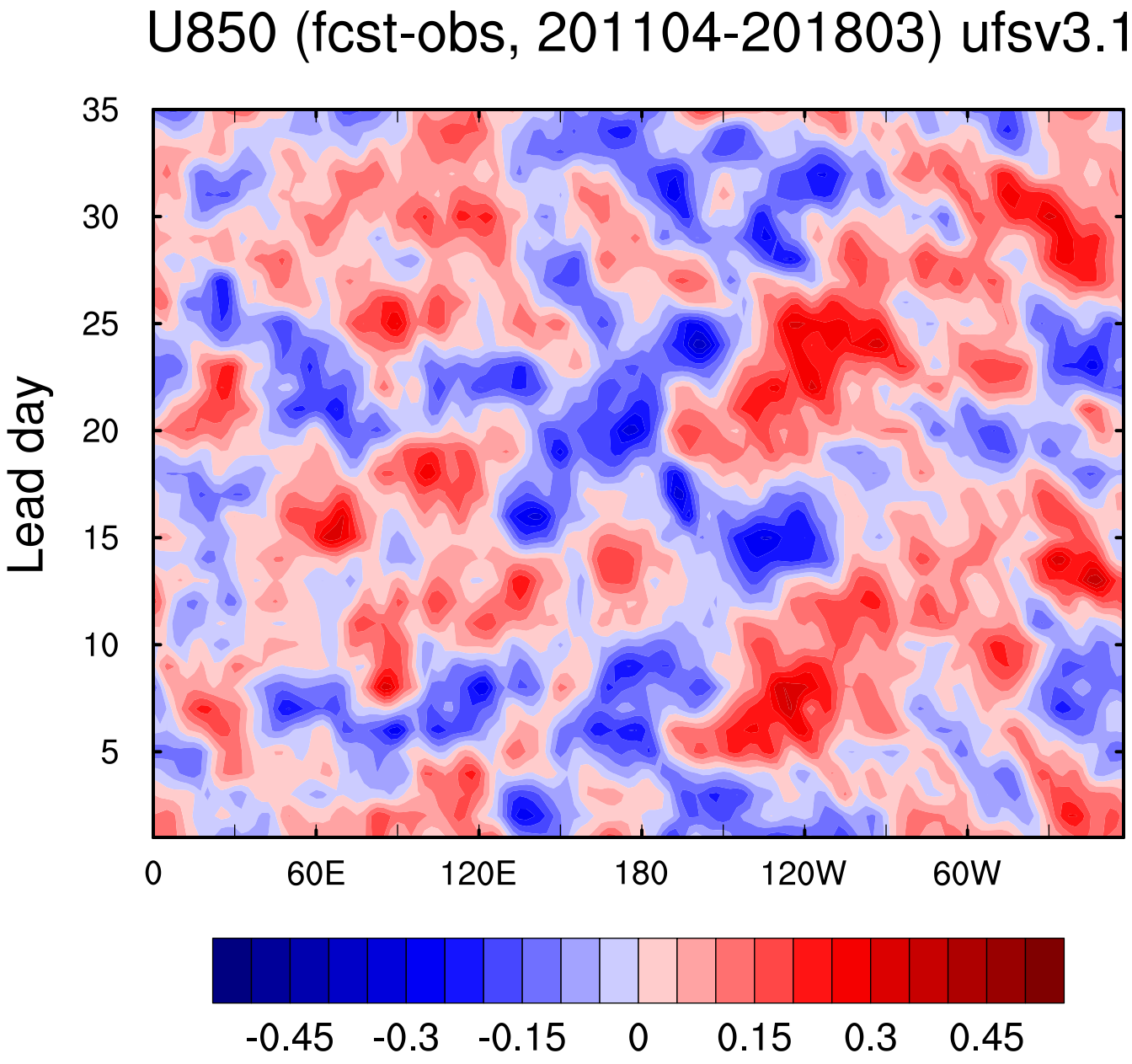
U850 (fcst-obs, 201104-201803) ufsv3.1
Lead day
35
30
25
20
15
10
5
0
60E
120E
180
120W
60W
-0.45
-0.3
-0.15
0
0.15
0.3
0.45

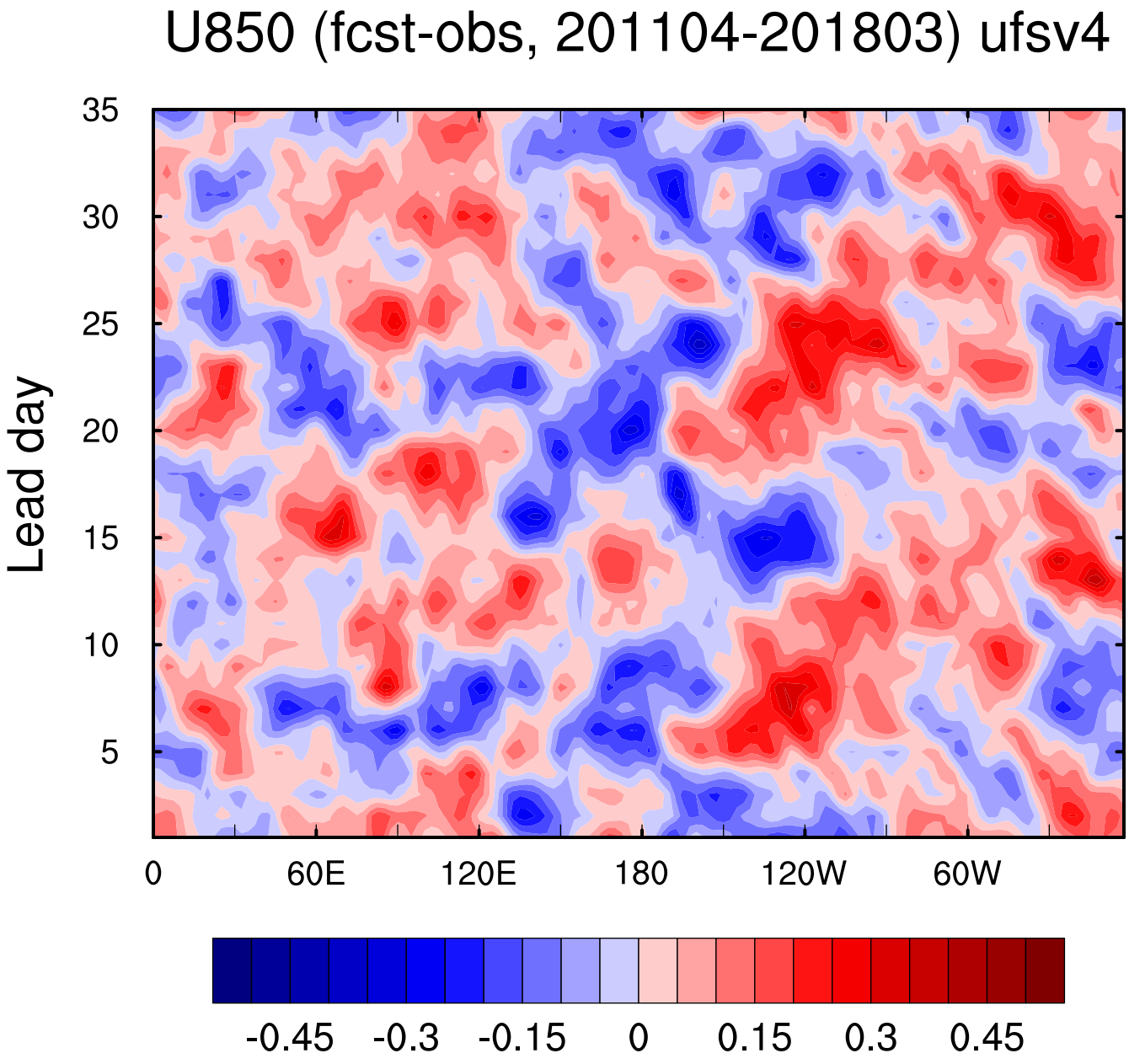
U850 (fcst-obs, 201104-201803) ufsv4
Lead day
35
30
25
20
15
10
5
0
60E
120E
180
120W
60W
-0.45
-0.3
-0.15
0
0.15
0.3
0.45

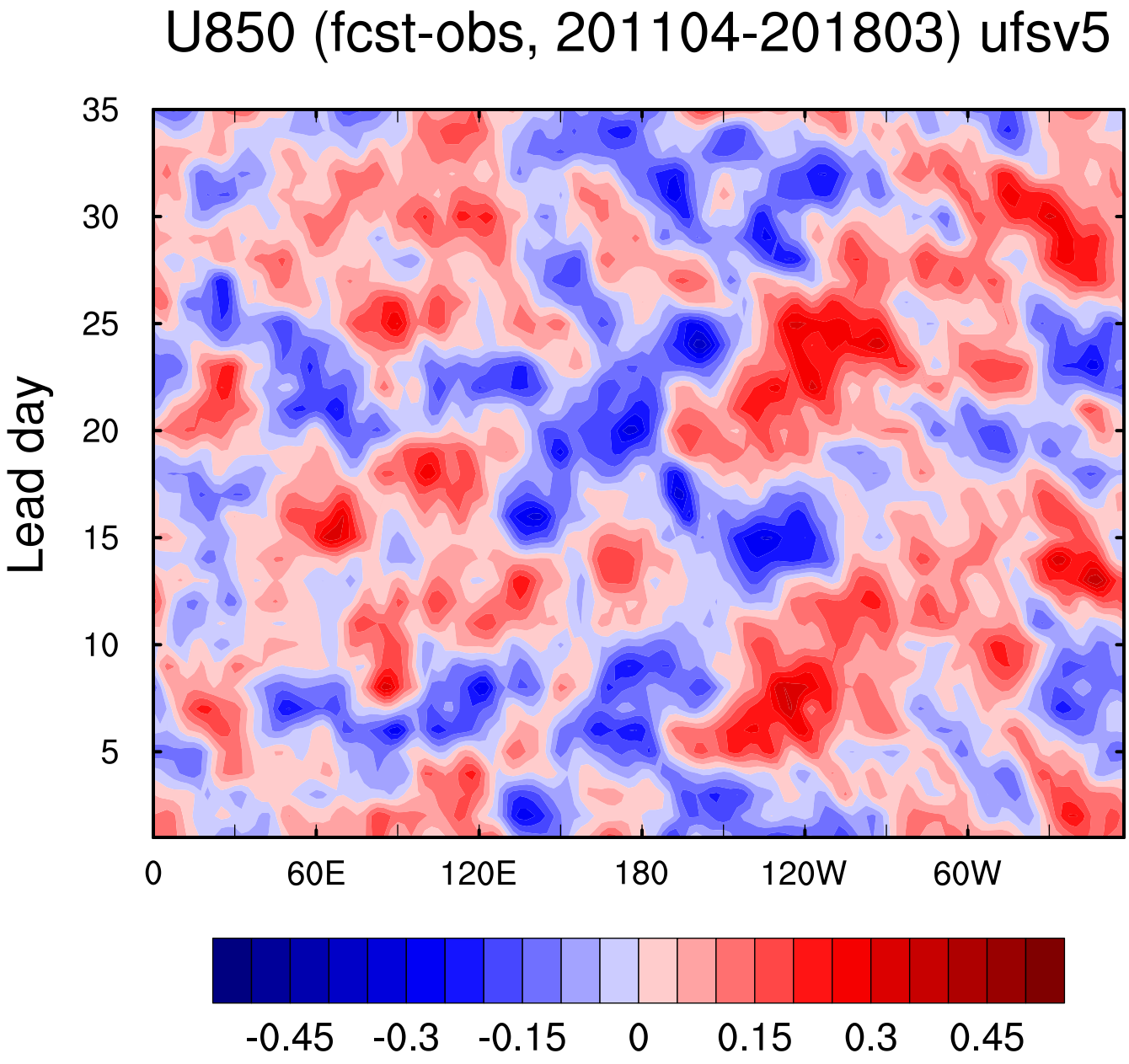
U850 (fcst-obs, 201104-201803) ufsv5
Lead day
35
30
25
20
15
10
5
0
60E
120E
180
120W
60W
-0.45
-0.3
-0.15
0
0.15
0.3
0.45

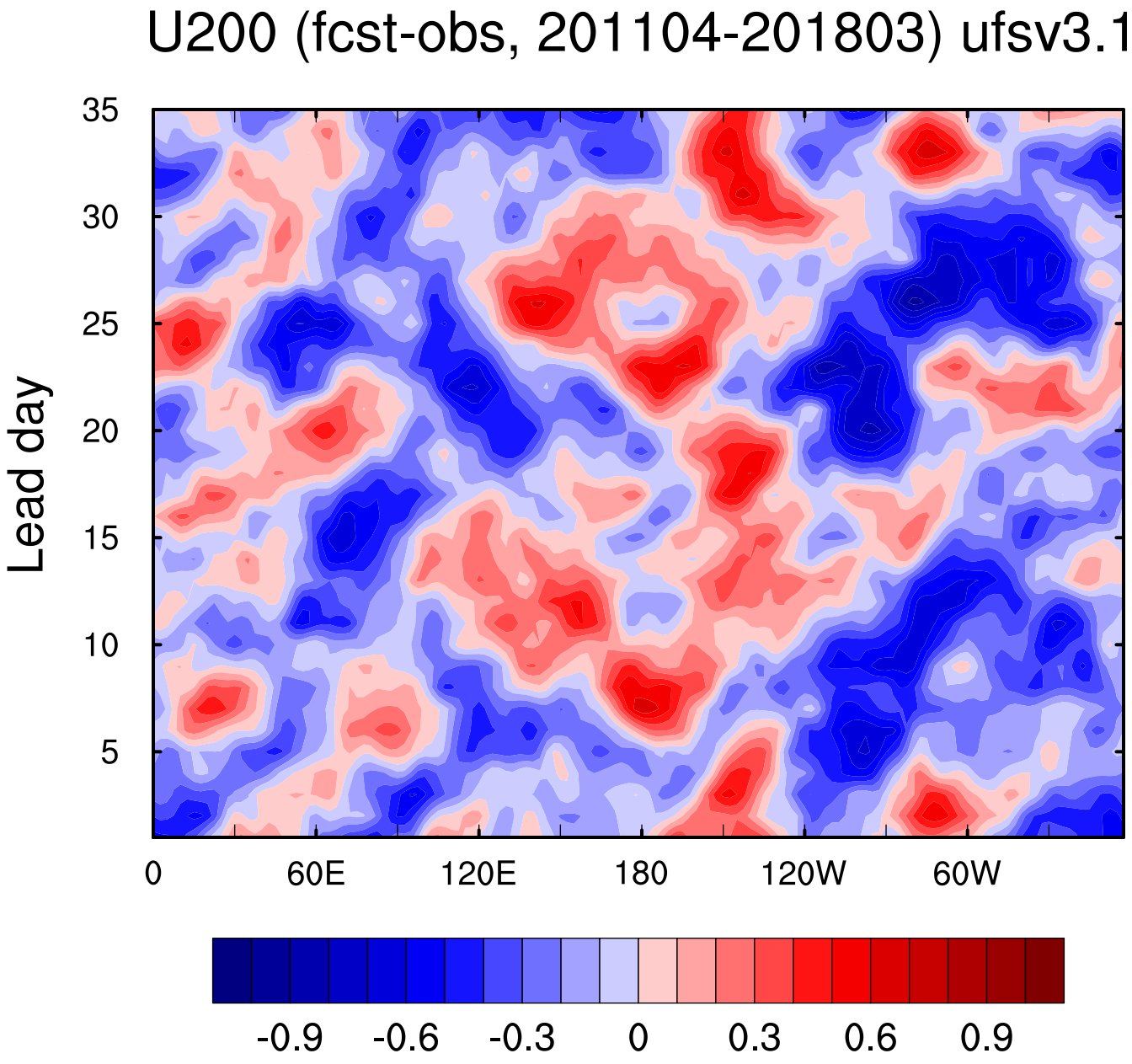
U200 (fcst-obs, 201104-201803) ufsv3.1
Lead day
35
30
25
20
15
10
5
0
60E
120E
180
120W
60W
-0.9
-0.6
-0.3
0
0.3
0.6
0.9

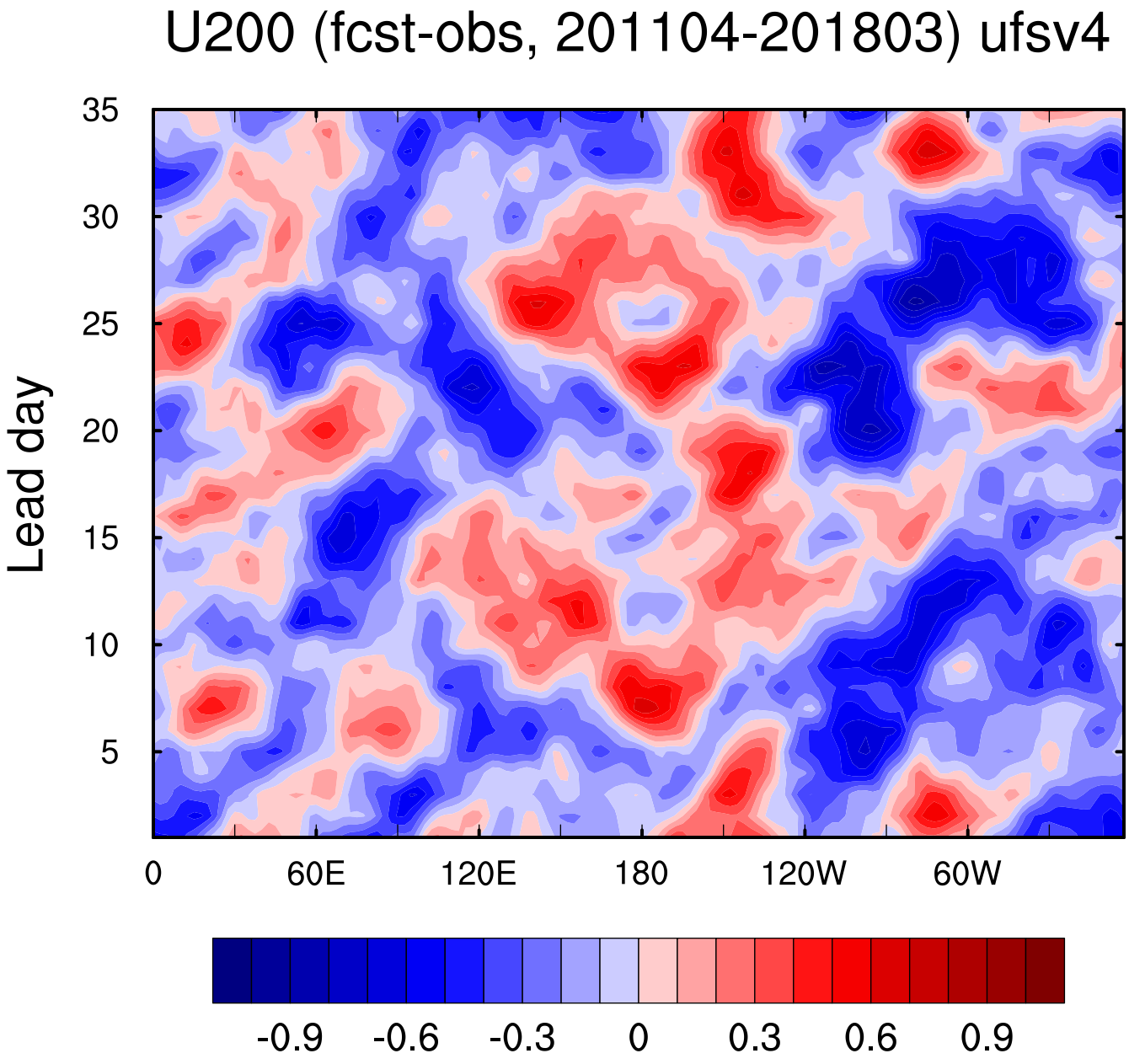
U200 (fcst-obs, 201104-201803) ufsv4
Lead day
35
30
25
20
15
10
5
0
60E
120E
180
120W
60W
-0.9
-0.6
-0.3
0
0.3
0.6
0.9

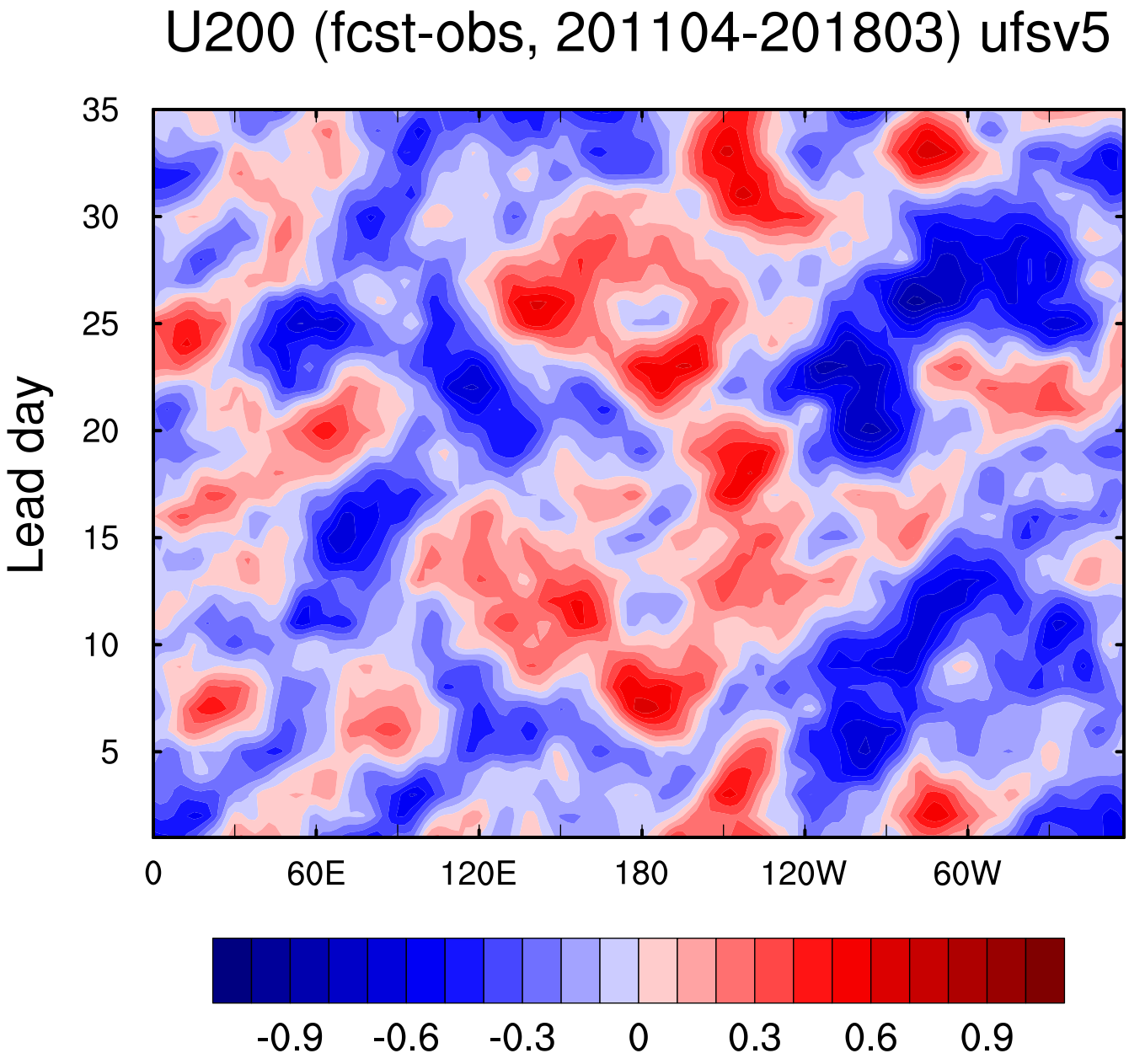
U200 (fcst-obs, 201104-201803) ufsv5
Lead day
35
30
25
20
15
10
5
0
60E
120E
180
120W
60W
-0.9
-0.6
-0.3
0
0.3
0.6
0.9

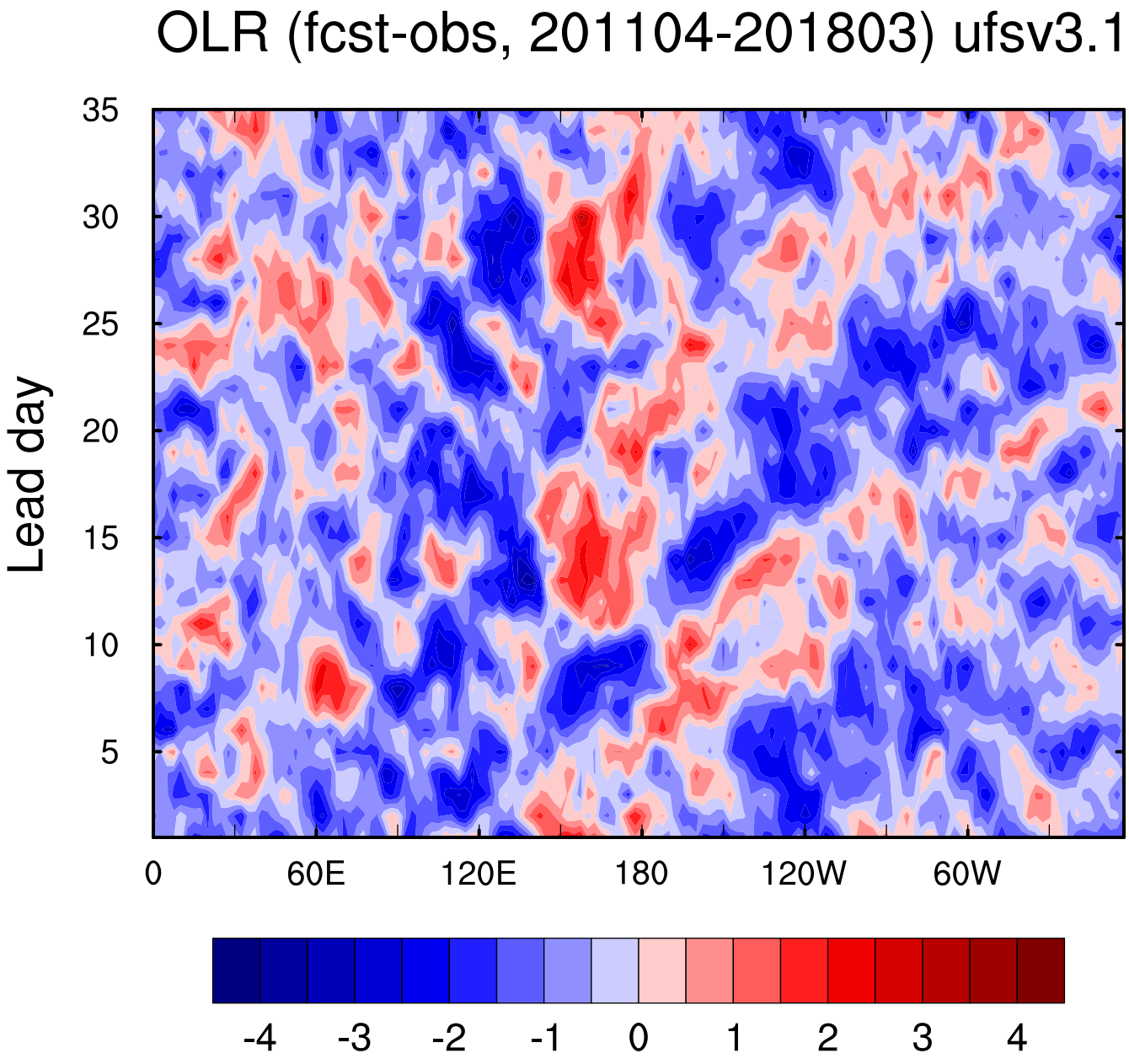
OLR (fcst-obs, 201104-201803) ufsv3.1
Lead day
35
30
25
20
15
10
5
0
60E
120E
180
120W
60W
-4
-3
-2
-1
0
1
2
3
4

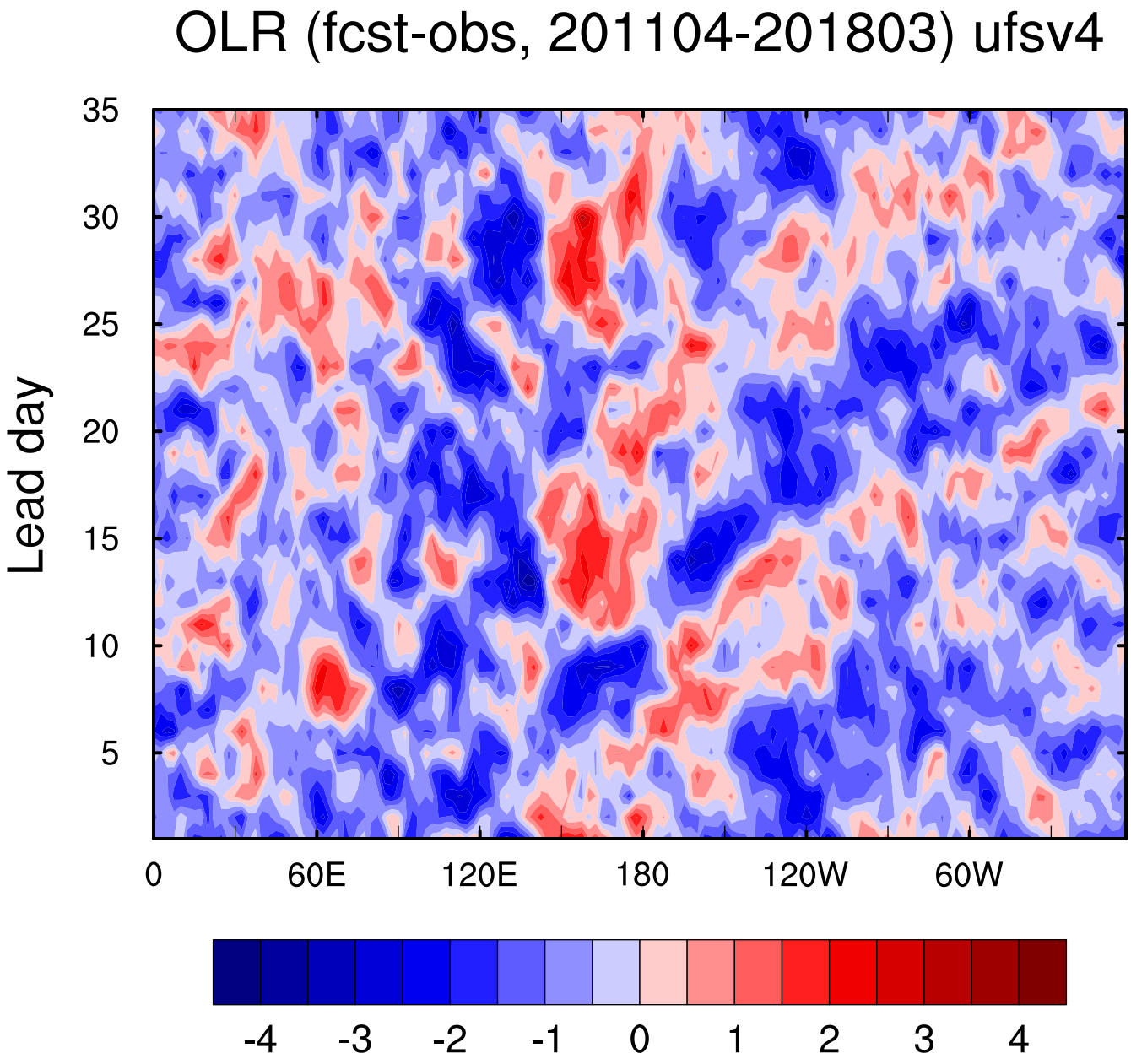
OLR (fcst-obs, 201104-201803) ufsv4
Lead day
35
30
25
20
15
10
5
0
60E
120E
180
120W
60W
-4
-3
-2
-1
0
1
2
3
4

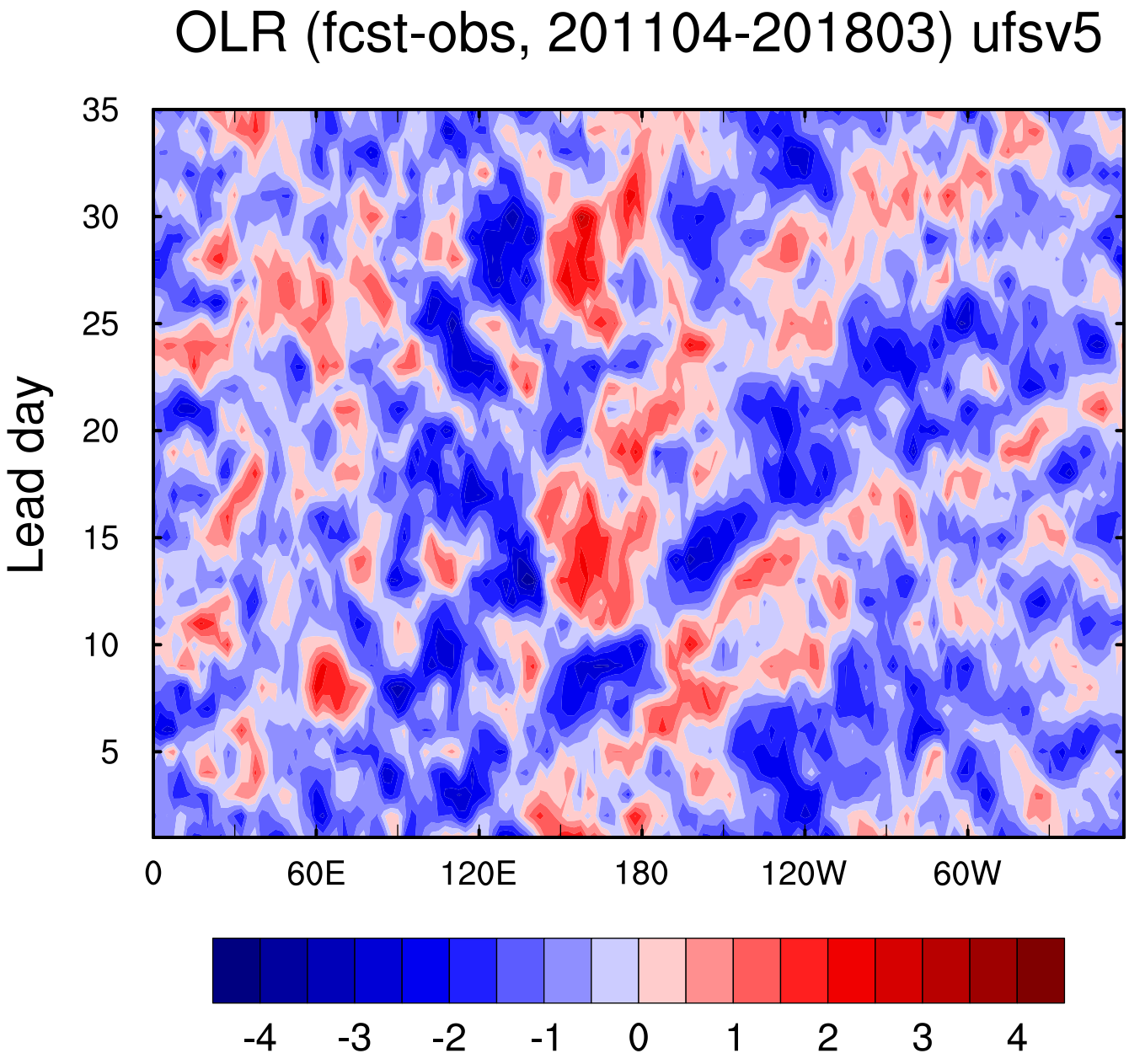
OLR (fcst-obs, 201104-201803) ufsv5
Lead day
35
30
25
20
15
10
5
0
60E
120E
180
120W
60W
-4
-3
-2
-1
0
1
2
3
4

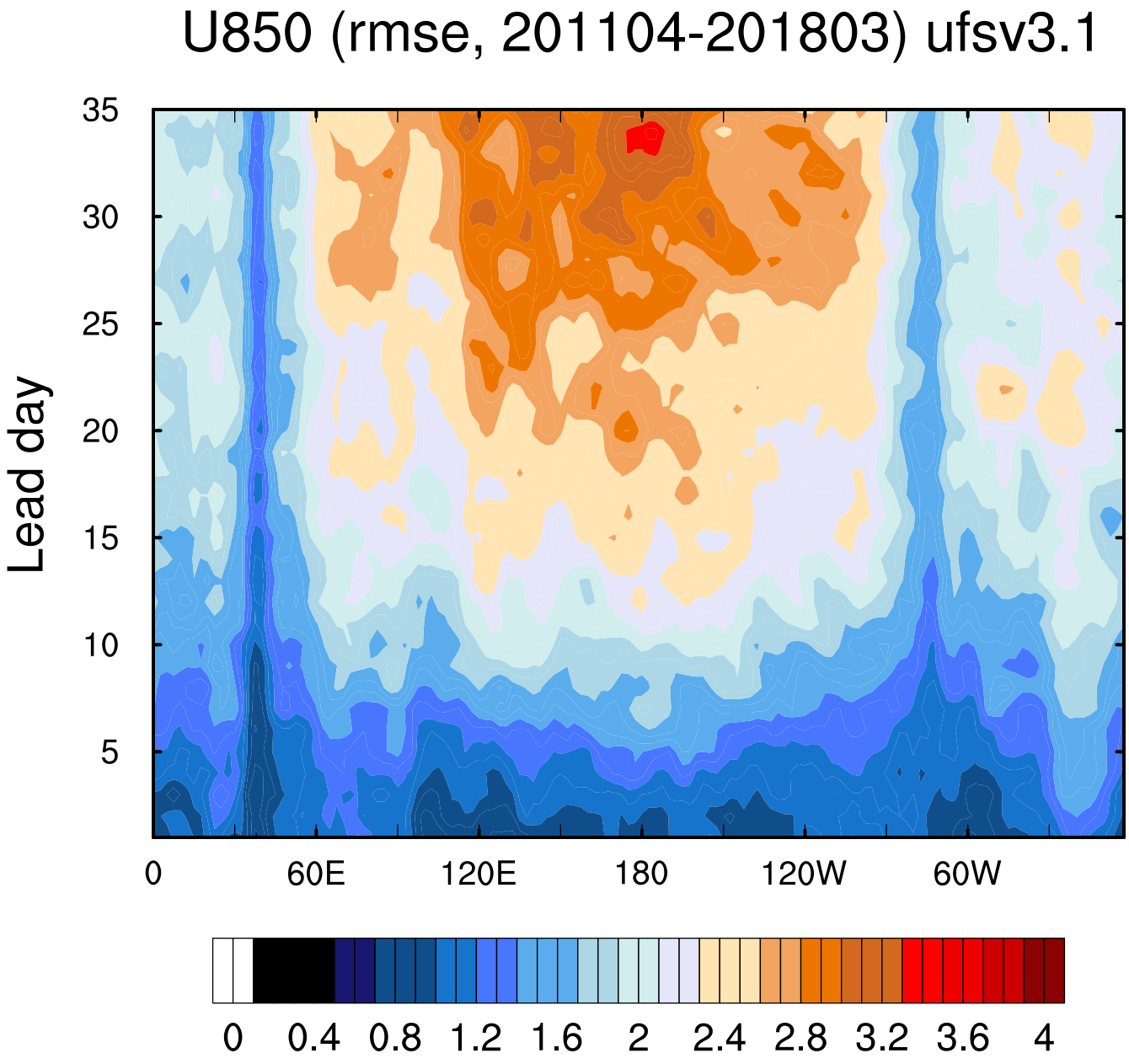
U850 (rmse, 201104-201803) ufsv3.1
Lead day
35
30
25
20
15
10
5
0
60E
120E
180
120W
60W
0
0.4
0.8
1.2
1.6
2
2.4
2.8
3.2
3.6
4

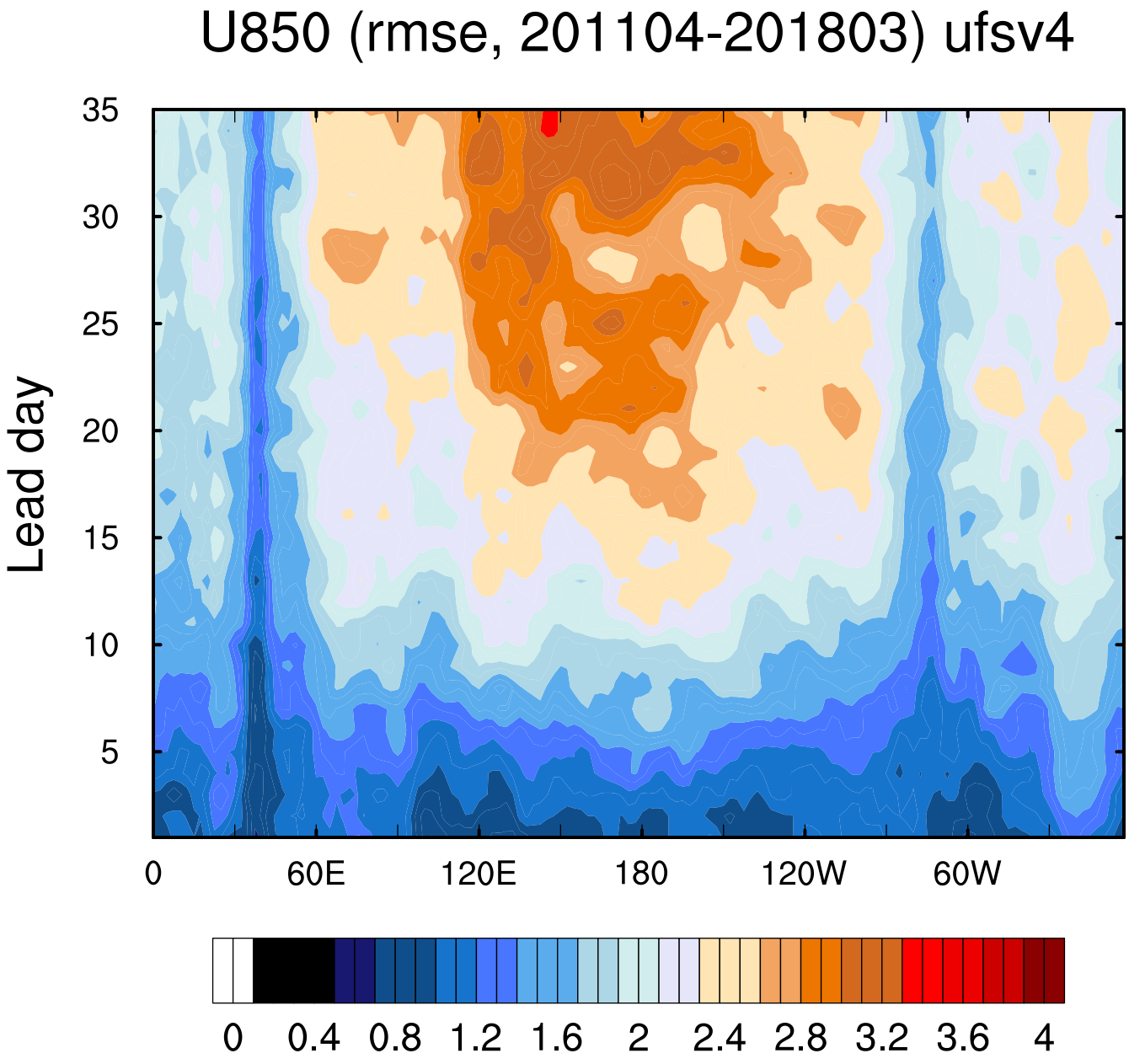
U850 (rmse, 201104-201803) ufsv4
Lead day
35
30
25
20
15
10
5
0
60E
120E
180
120W
60W
0
0.4
0.8
1.2
1.6
2
2.4
2.8
3.2
3.6
4

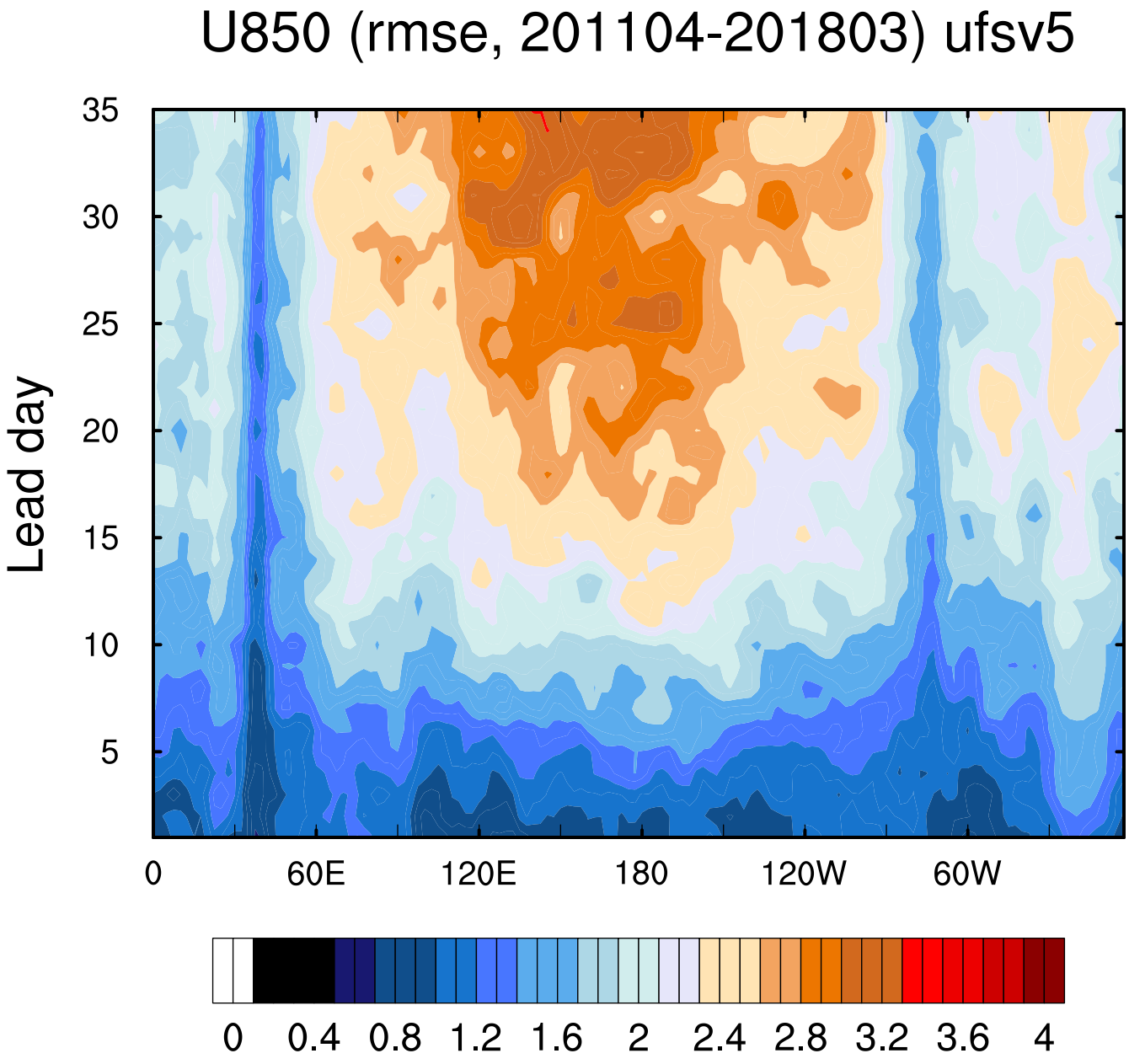
U850 (rmse, 201104-201803) ufsv5
Lead day
35
30
25
20
15
10
5
0
60E
120E
180
120W
60W
0
0.4
0.8
1.2
1.6
2
2.4
2.8
3.2
3.6
4

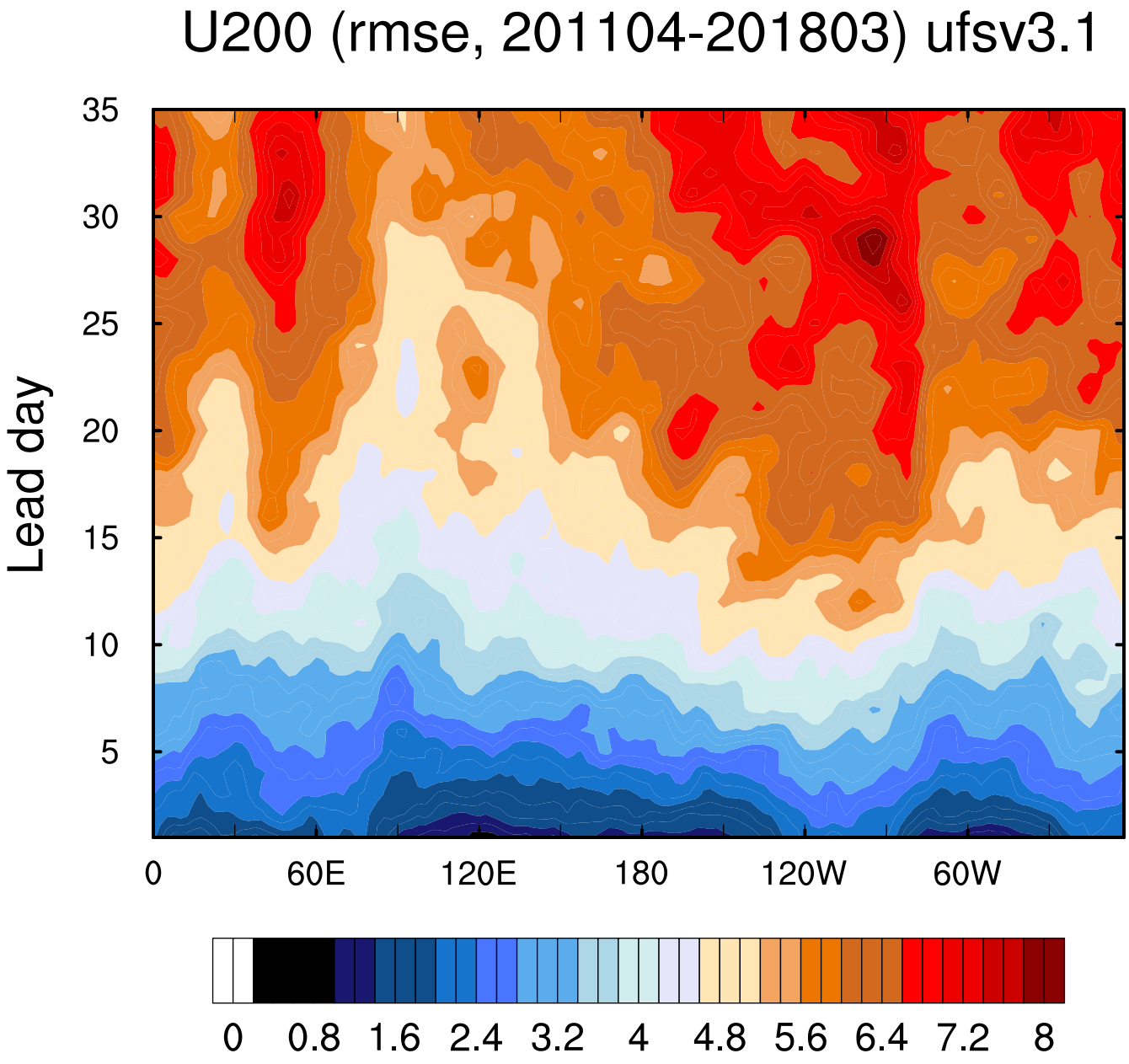
U200 (rmse, 201104-201803) ufsv3.1
Lead day
35
30
25
20
15
10
5
0
60E
120E
180
120W
60W
0
0.8
1.6
2.4
3.2
4
4.8
5.6
6.4
7.2
8

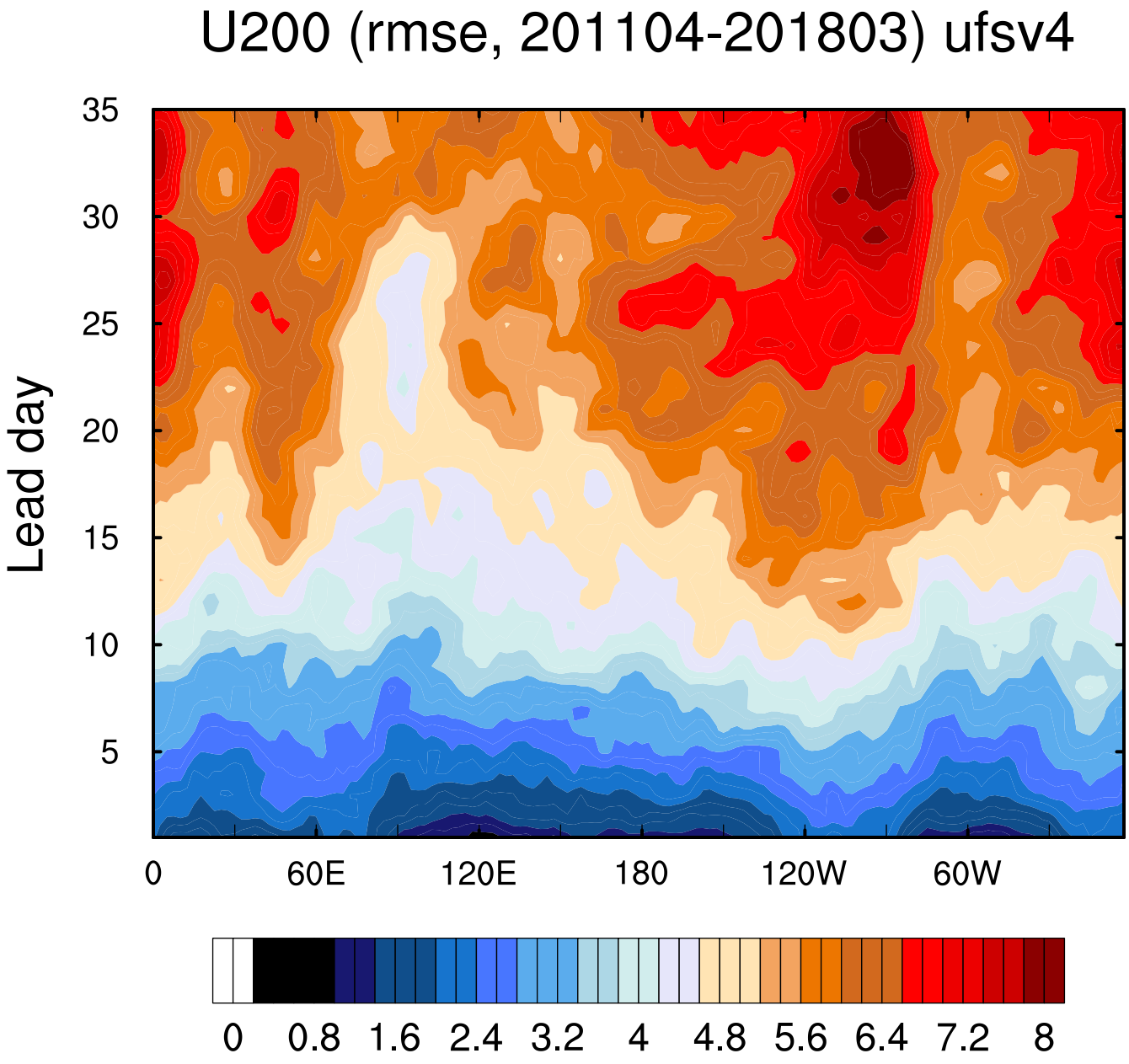
U200 (rmse, 201104-201803) ufsv4
Lead day
35
30
25
20
15
10
5
0
60E
120E
180
120W
60W
0
0.8
1.6
2.4
3.2
4
4.8
5.6
6.4
7.2
8

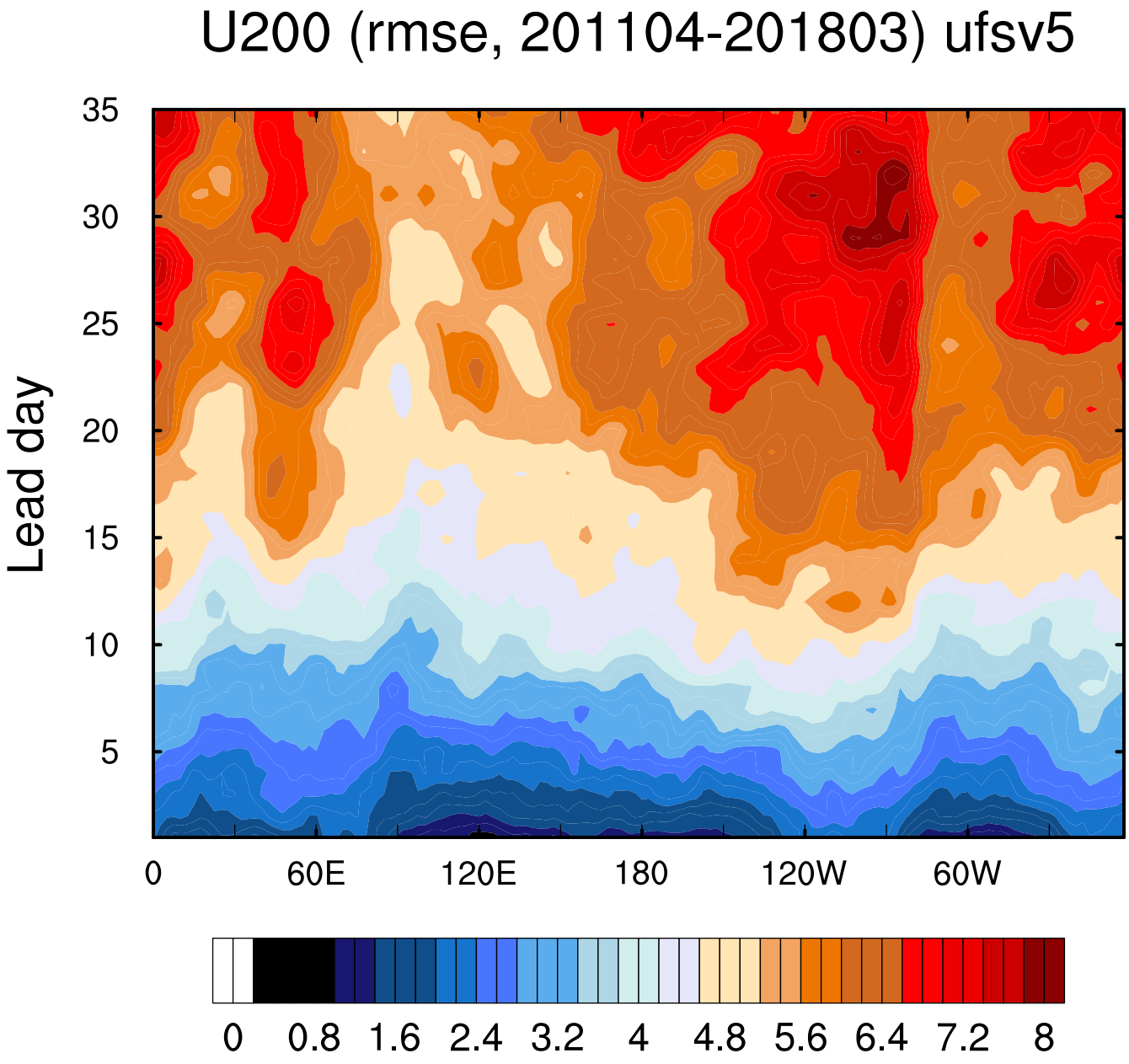
U200 (rmse, 201104-201803) ufsv5
Lead day
35
30
25
20
15
10
5
0
60E
120E
180
120W
60W
0
0.8
1.6
2.4
3.2
4
4.8
5.6
6.4
7.2
8

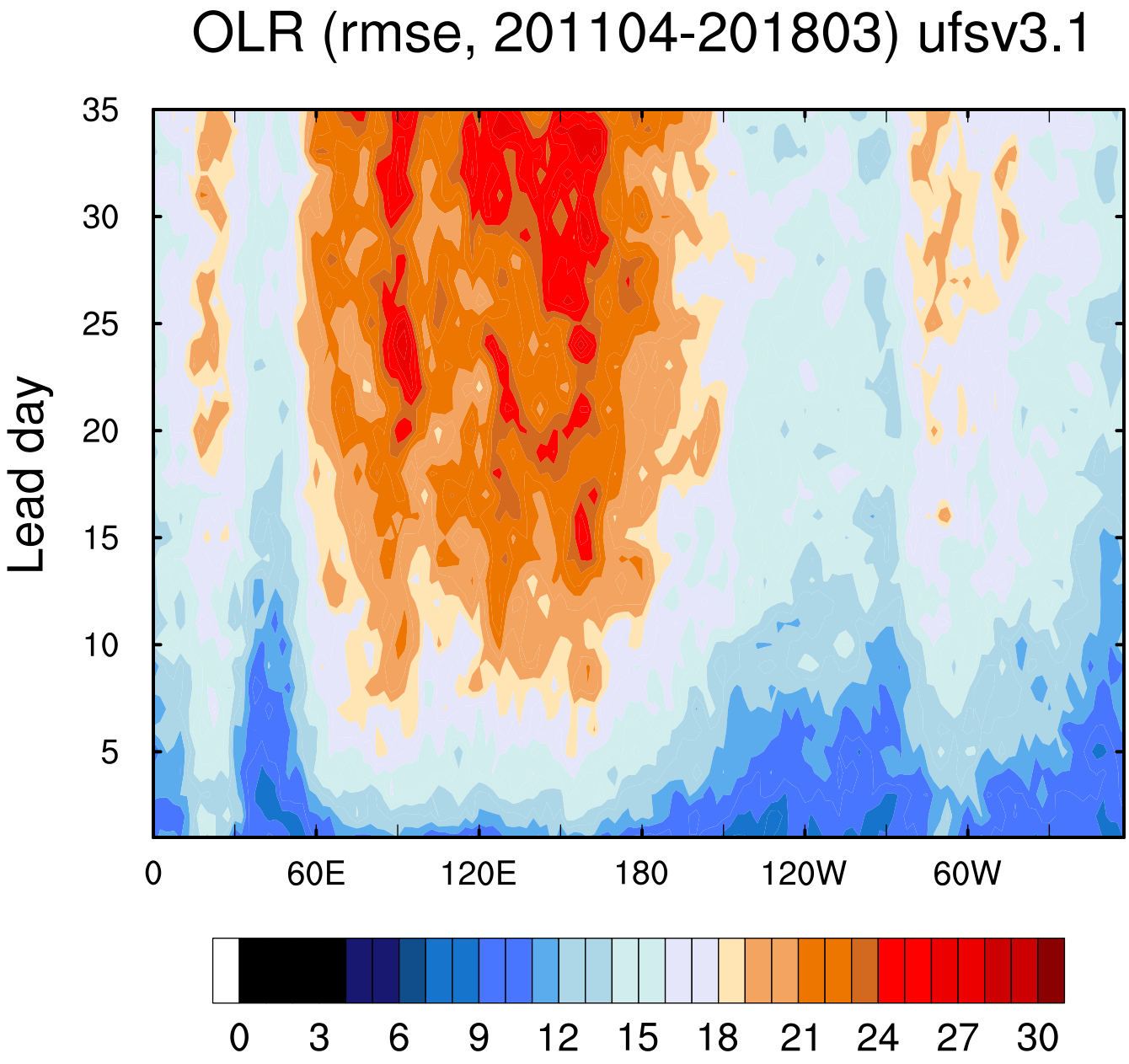
OLR (rmse, 201104-201803) ufsv3.1
Lead day
35
30
25
20
15
10
5
0
60E
120E
180
120W
60W
0
3
6
9
12
15
18
21
24
27
30

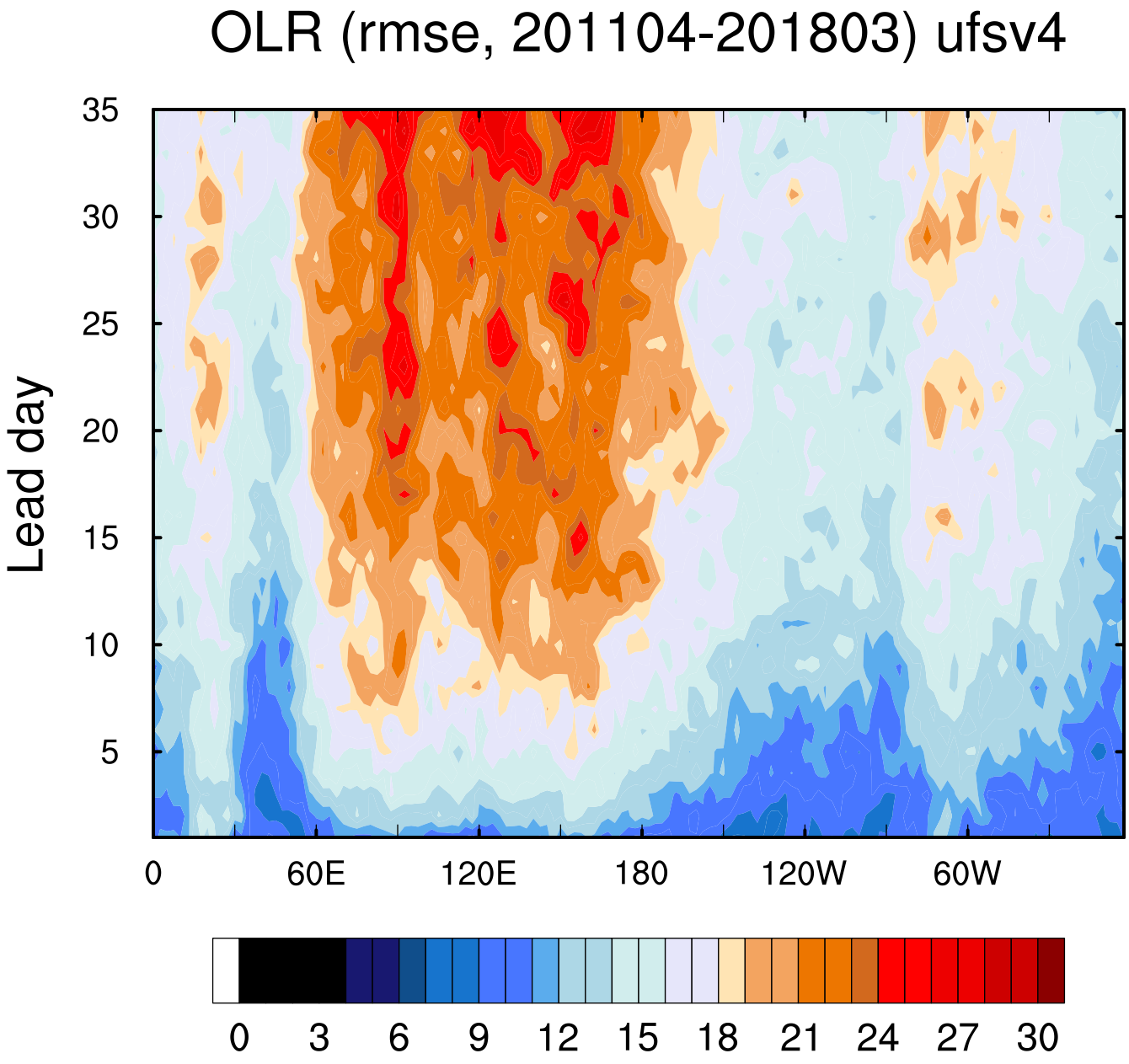
OLR (rmse, 201104-201803) ufsv4
Lead day
35
30
25
20
15
10
5
0
60E
120E
180
120W
60W
0
3
6
9
12
15
18
21
24
27
30

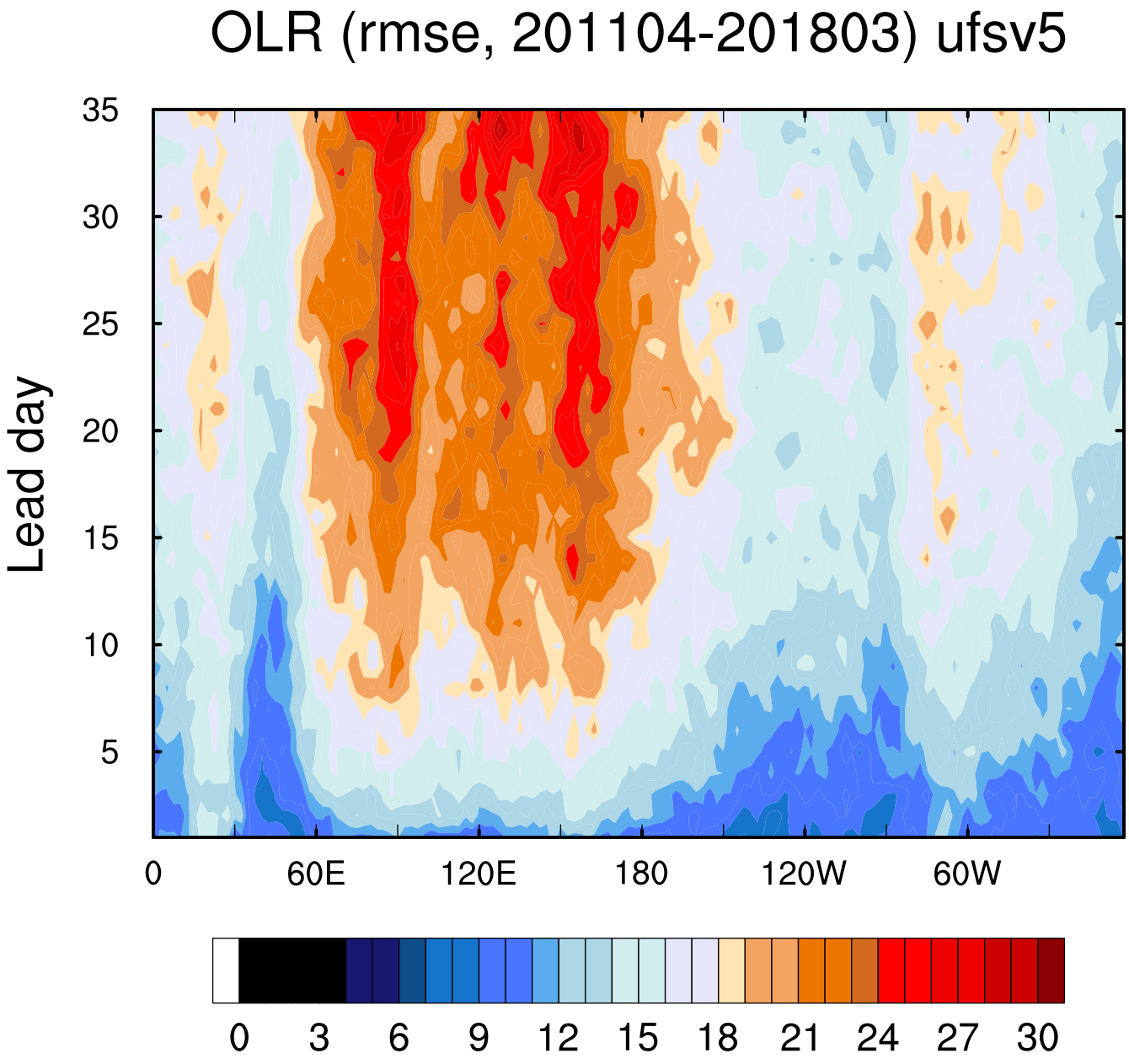
OLR (rmse, 201104-201803) ufsv5
Lead day
35
30
25
20
15
10
5
0
60E
120E
180
120W
60W
0
3
6
9
12
15
18
21
24
27
30

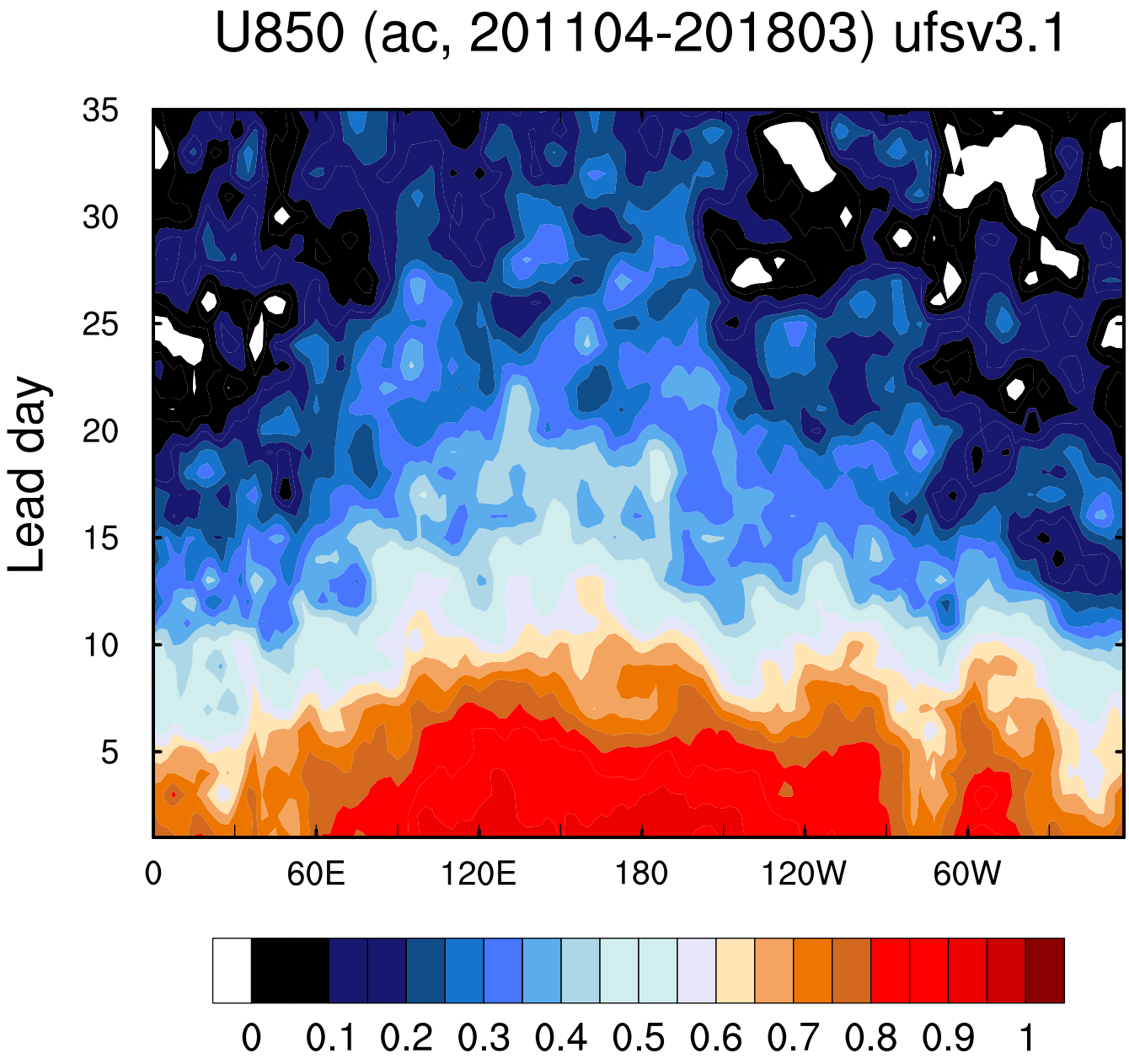
U850 (ac, 201104-201803) ufsv3.1
Lead day
35
30
25
20
15
10
5
0
60E
120E
180
120W
60W
0
0.1
0.2
0.3
0.4
0.5
0.6
0.7
0.8
0.9
1

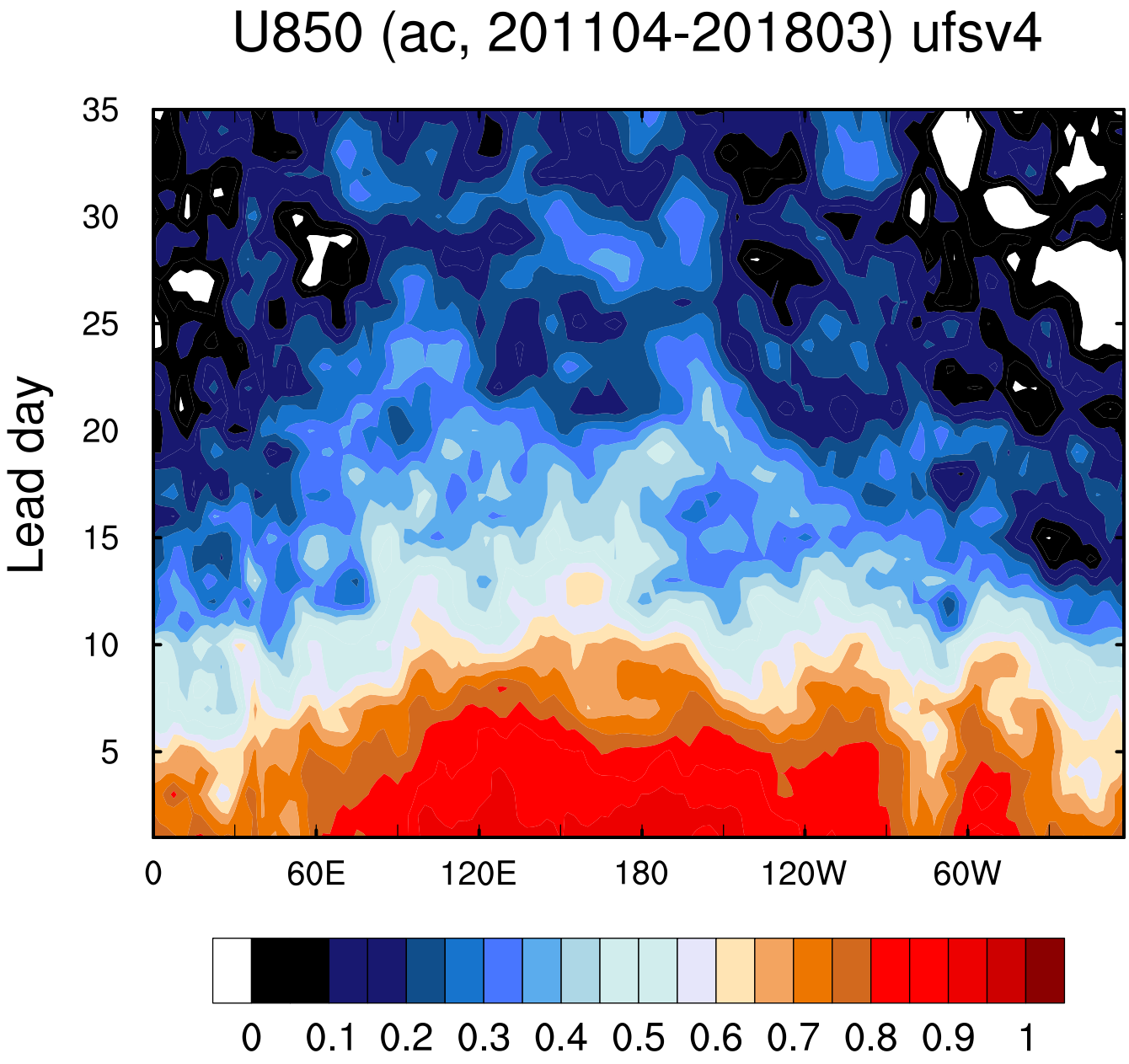
U850 (ac, 201104-201803) ufsv4
Lead day
35
30
25
20
15
10
5
0
60E
120E
180
120W
60W
0
0.1
0.2
0.3
0.4
0.5
0.6
0.7
0.8
0.9
1

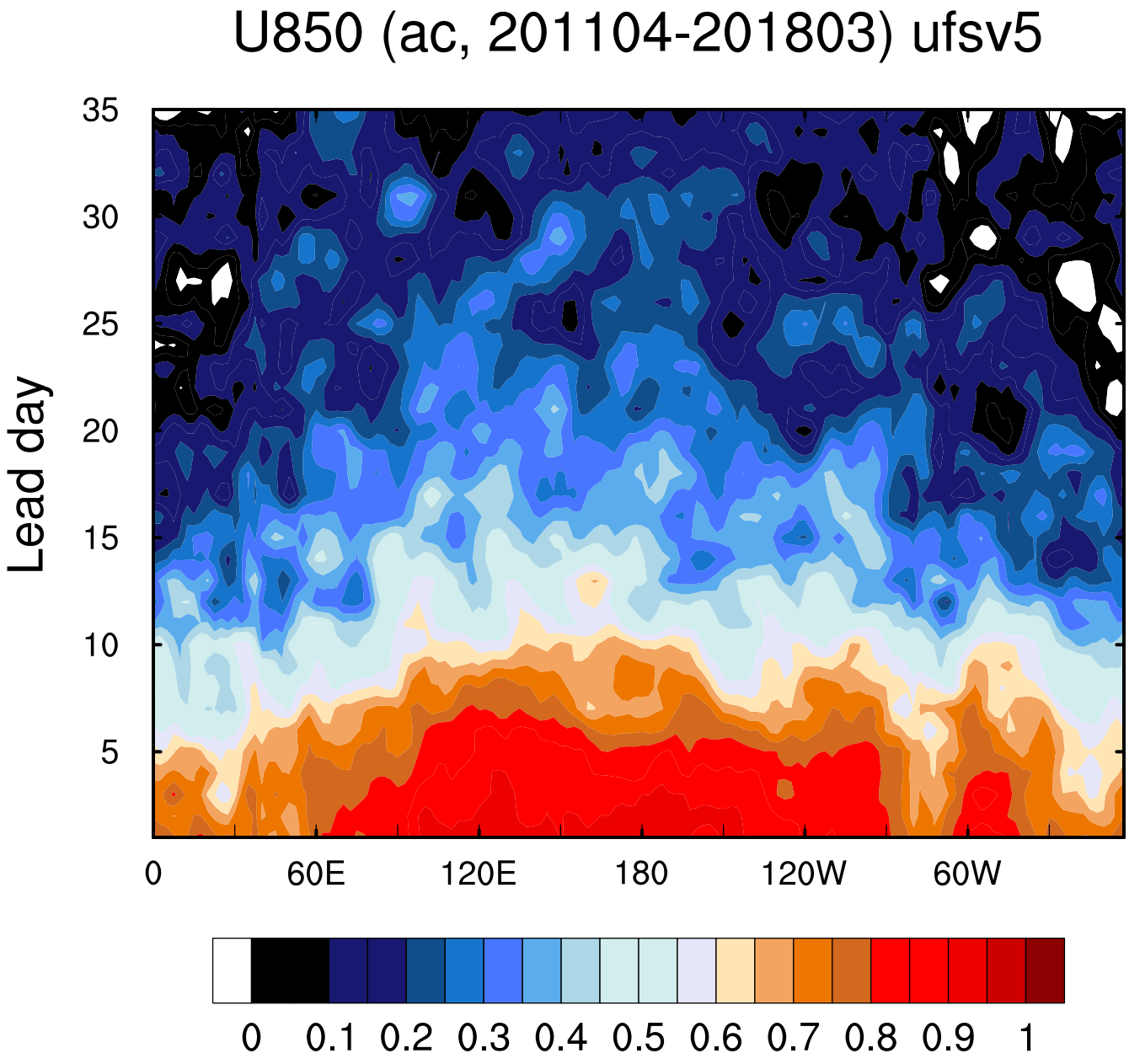
U850 (ac, 201104-201803) ufsv5
Lead day
35
30
25
20
15
10
5
0
60E
120E
180
120W
60W
0
0.1
0.2
0.3
0.4
0.5
0.6
0.7
0.8
0.9
1

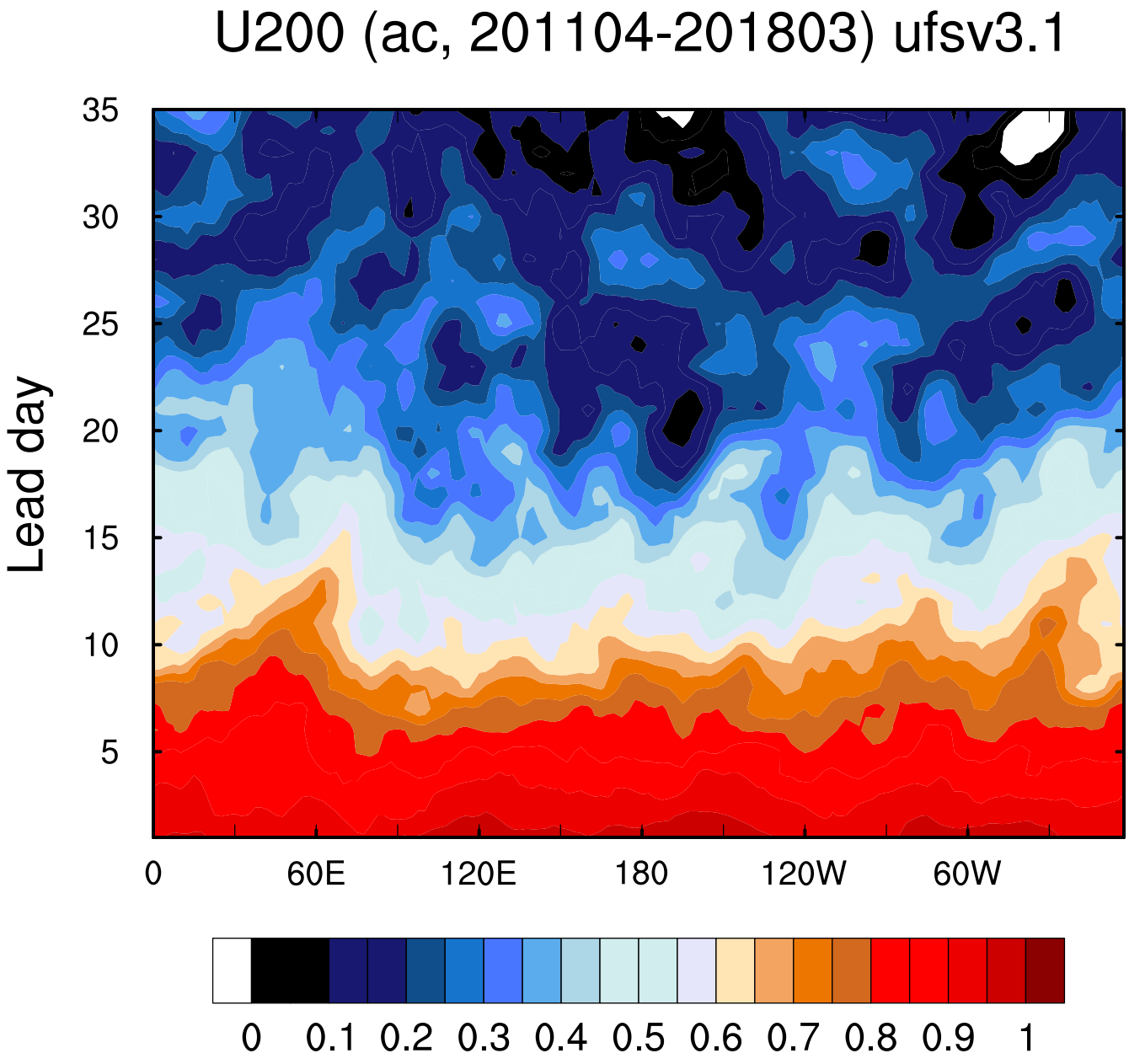
U200 (ac, 201104-201803) ufsv3.1
Lead day
35
30
25
20
15
10
5
0
60E
120E
180
120W
60W
0
0.1
0.2
0.3
0.4
0.5
0.6
0.7
0.8
0.9
1

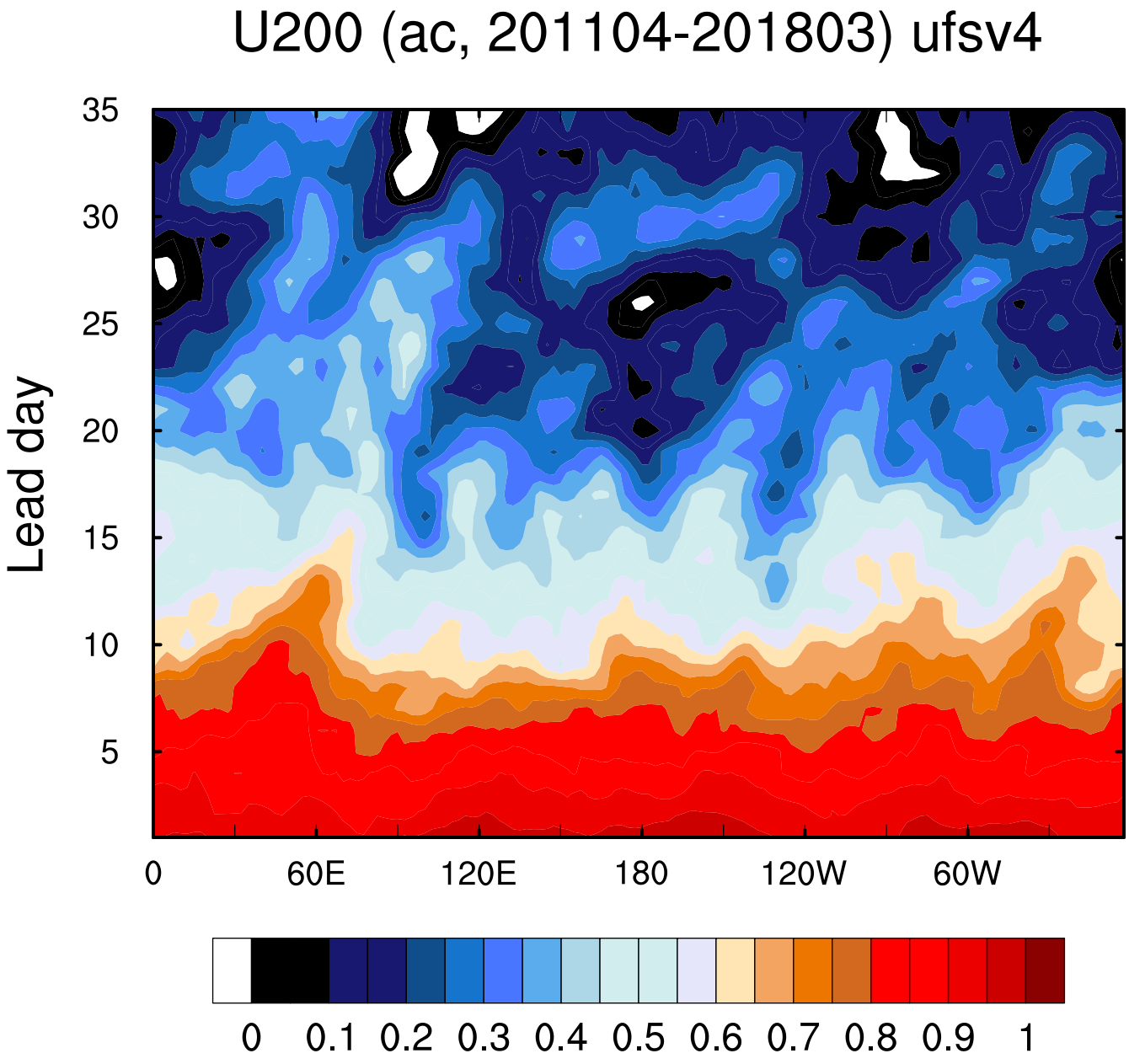
U200 (ac, 201104-201803) ufsv4
Lead day
35
30
25
20
15
10
5
0
60E
120E
180
120W
60W
0
0.1
0.2
0.3
0.4
0.5
0.6
0.7
0.8
0.9
1

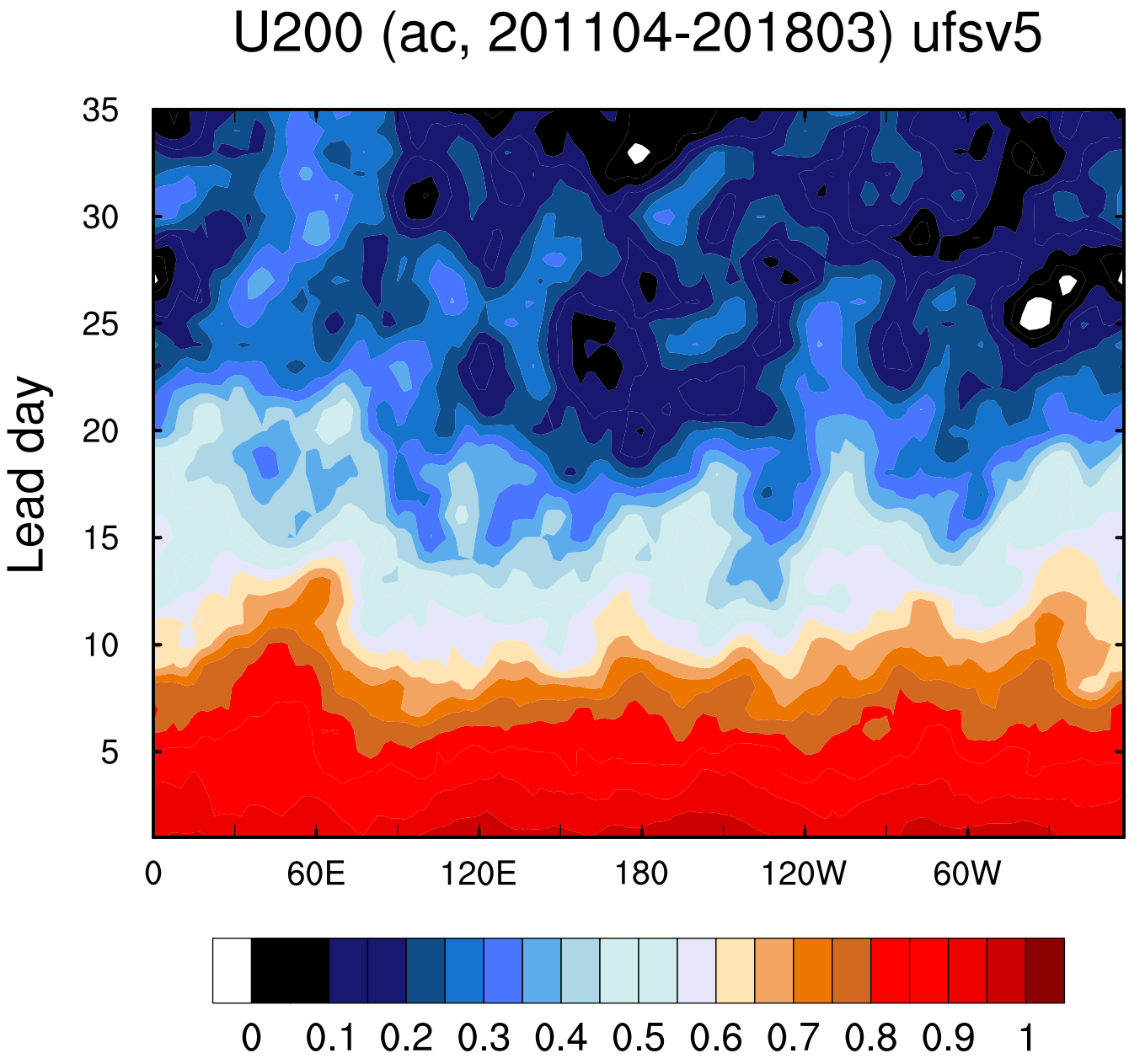
U200 (ac, 201104-201803) ufsv5
Lead day
35
30
25
20
15
10
5
0
60E
120E
180
120W
60W
0
0.1
0.2
0.3
0.4
0.5
0.6
0.7
0.8
0.9
1

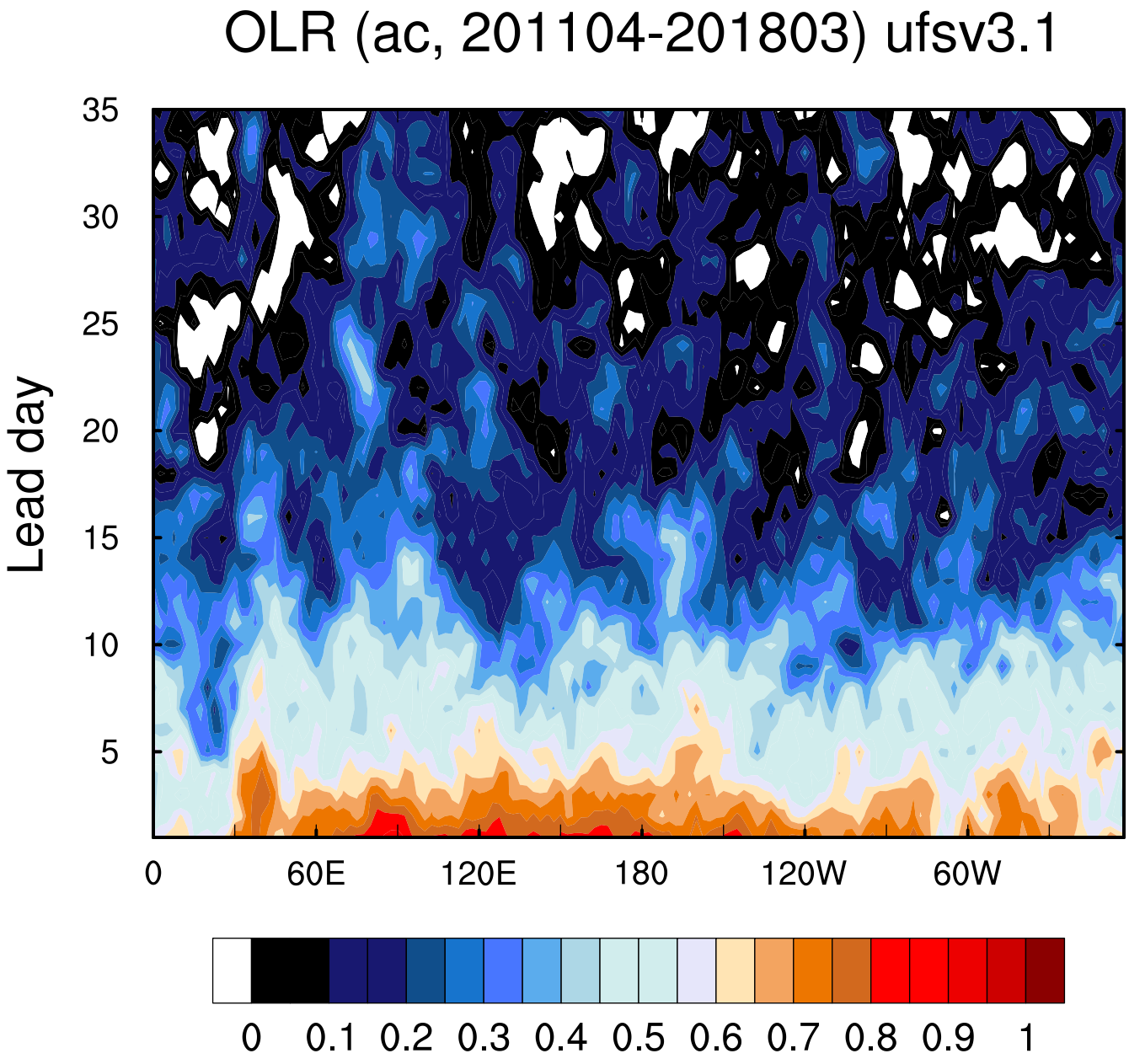
OLR (ac, 201104-201803) ufsv3.1
Lead day
35
30
25
20
15
10
5
0
60E
120E
180
120W
60W
0
0.1
0.2
0.3
0.4
0.5
0.6
0.7
0.8
0.9
1

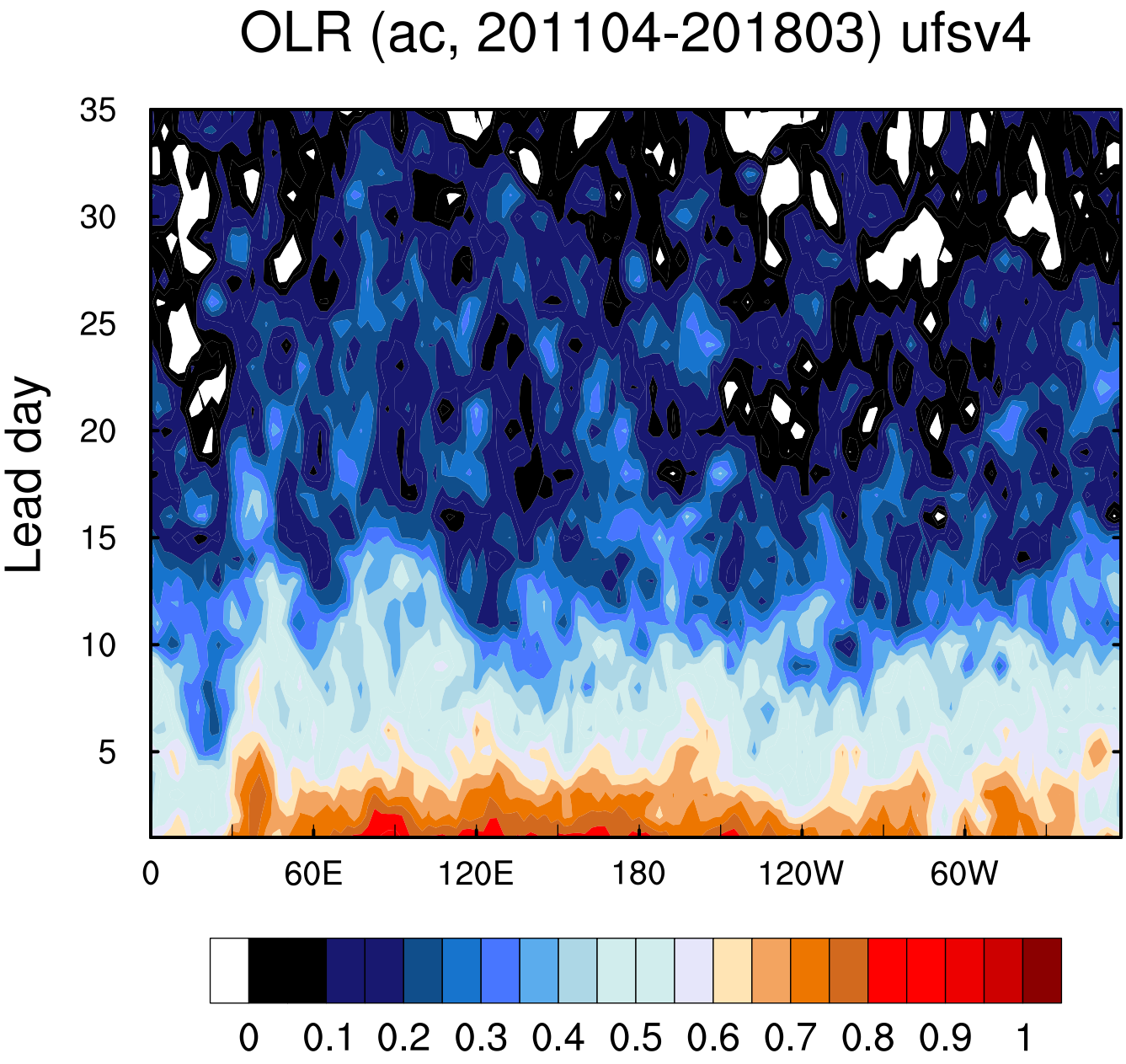
OLR (ac, 201104-201803) ufsv4
Lead day
35
30
25
20
15
10
5
0
60E
120E
180
120W
60W
0
0.1
0.2
0.3
0.4
0.5
0.6
0.7
0.8
0.9
1

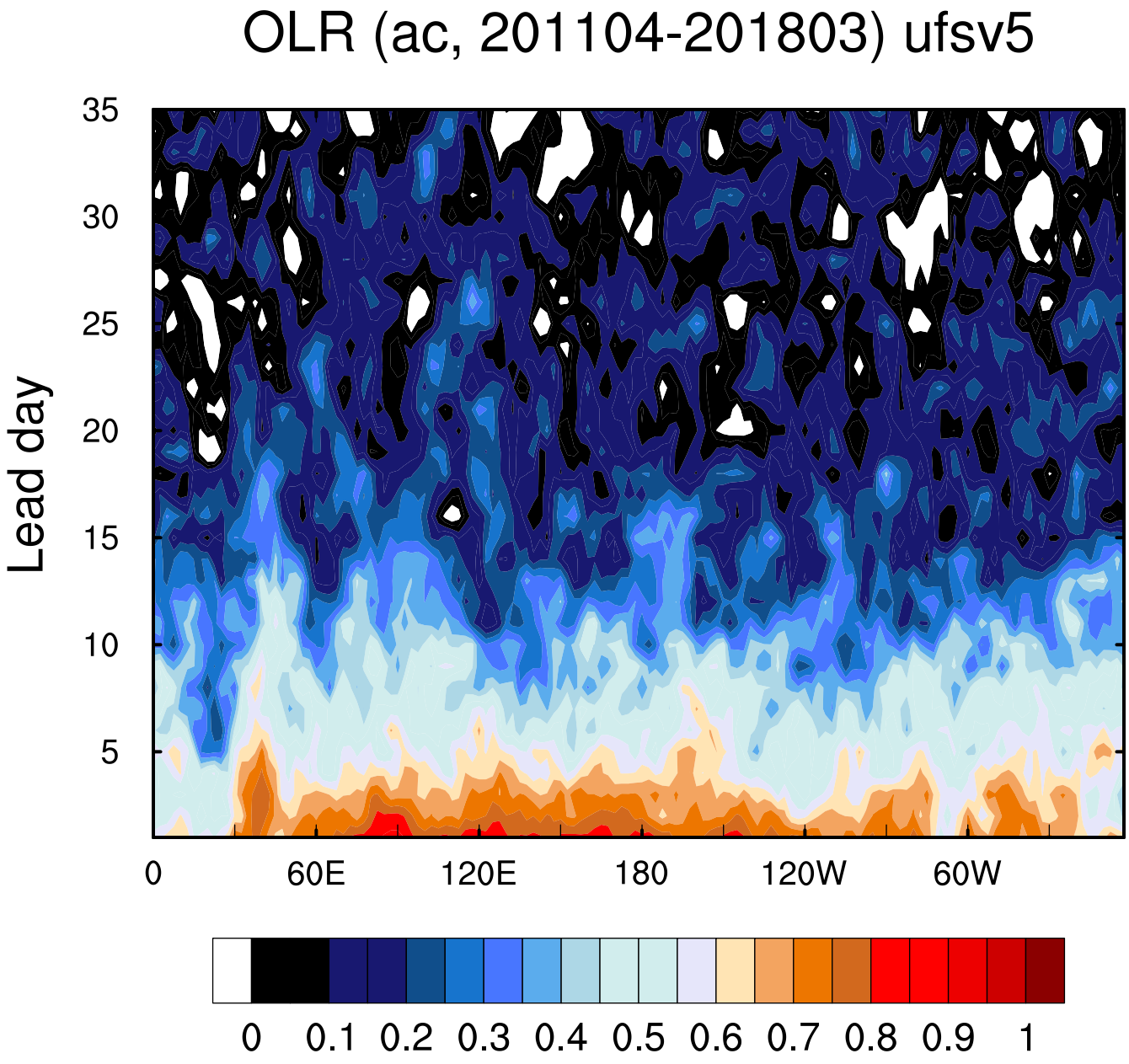
OLR (ac, 201104-201803) ufsv5
Lead day
35
30
25
20
15
10
5
0
60E
120E
180
120W
60W
0
0.1
0.2
0.3
0.4
0.5
0.6
0.7
0.8
0.9
1