U850 ave(10S-0N)

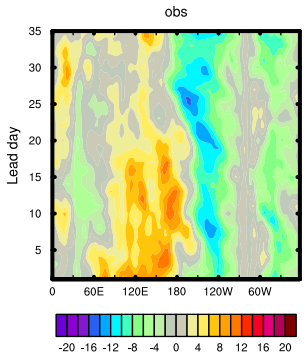

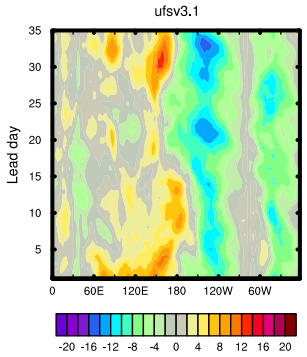

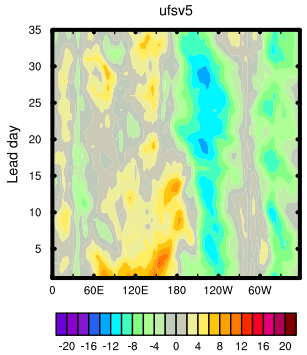

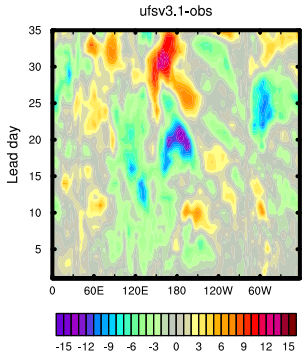

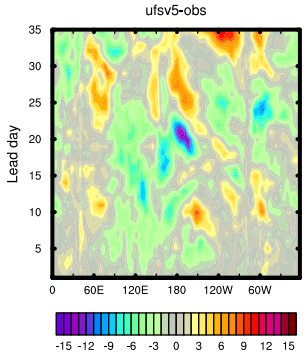
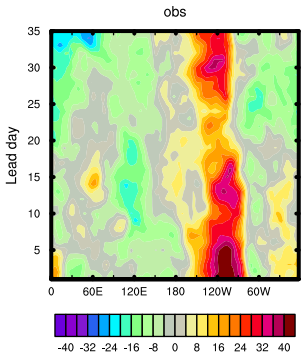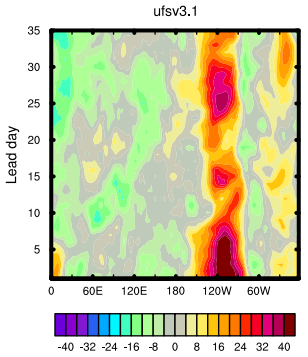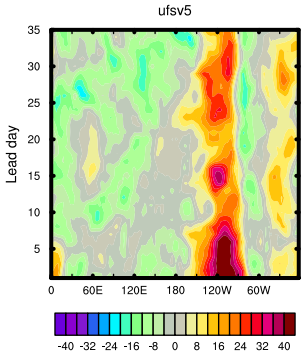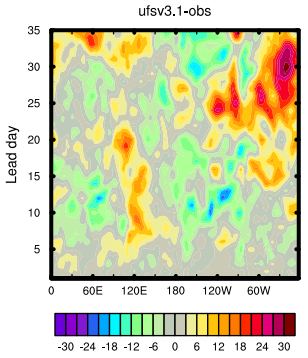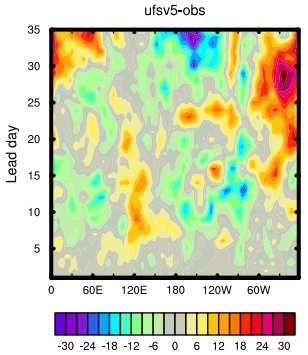
U200 ave(10S-0N)