U850 ave(10S-0N)
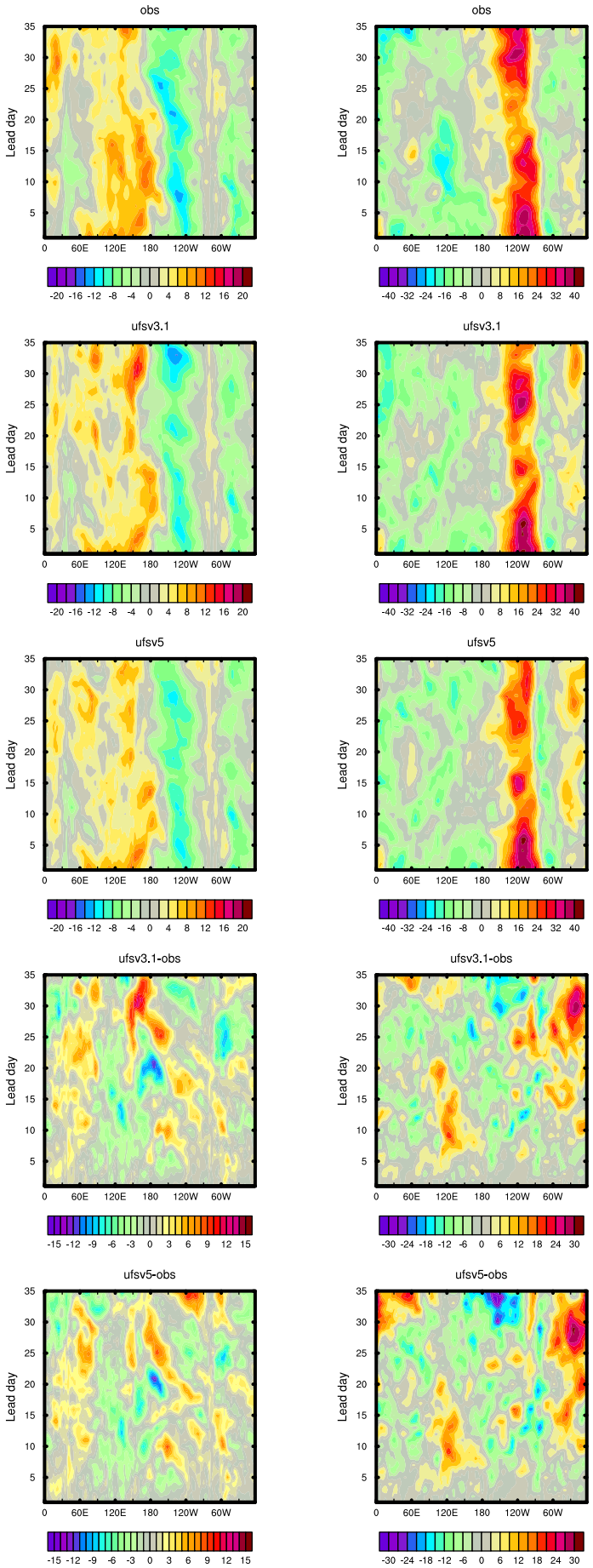
U200 ave(10S-0N)