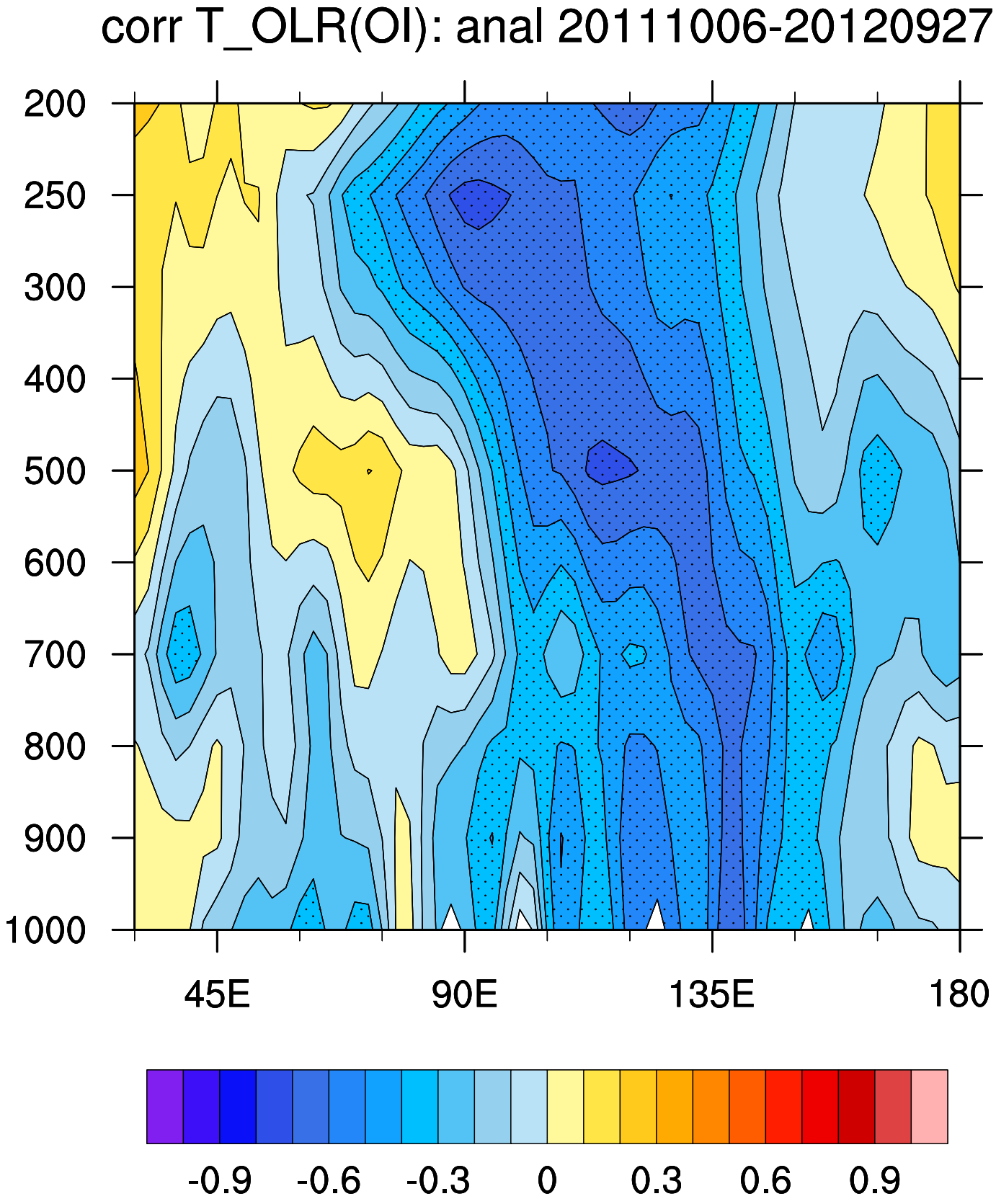
corr T_OLR(OI): anal 20111006-20120927
200
250
300
400
500
600
700
800
900
1000
45E
90E
135E
180
-0.9
-0.6
-0.3
0
0.3
0.6
0.9

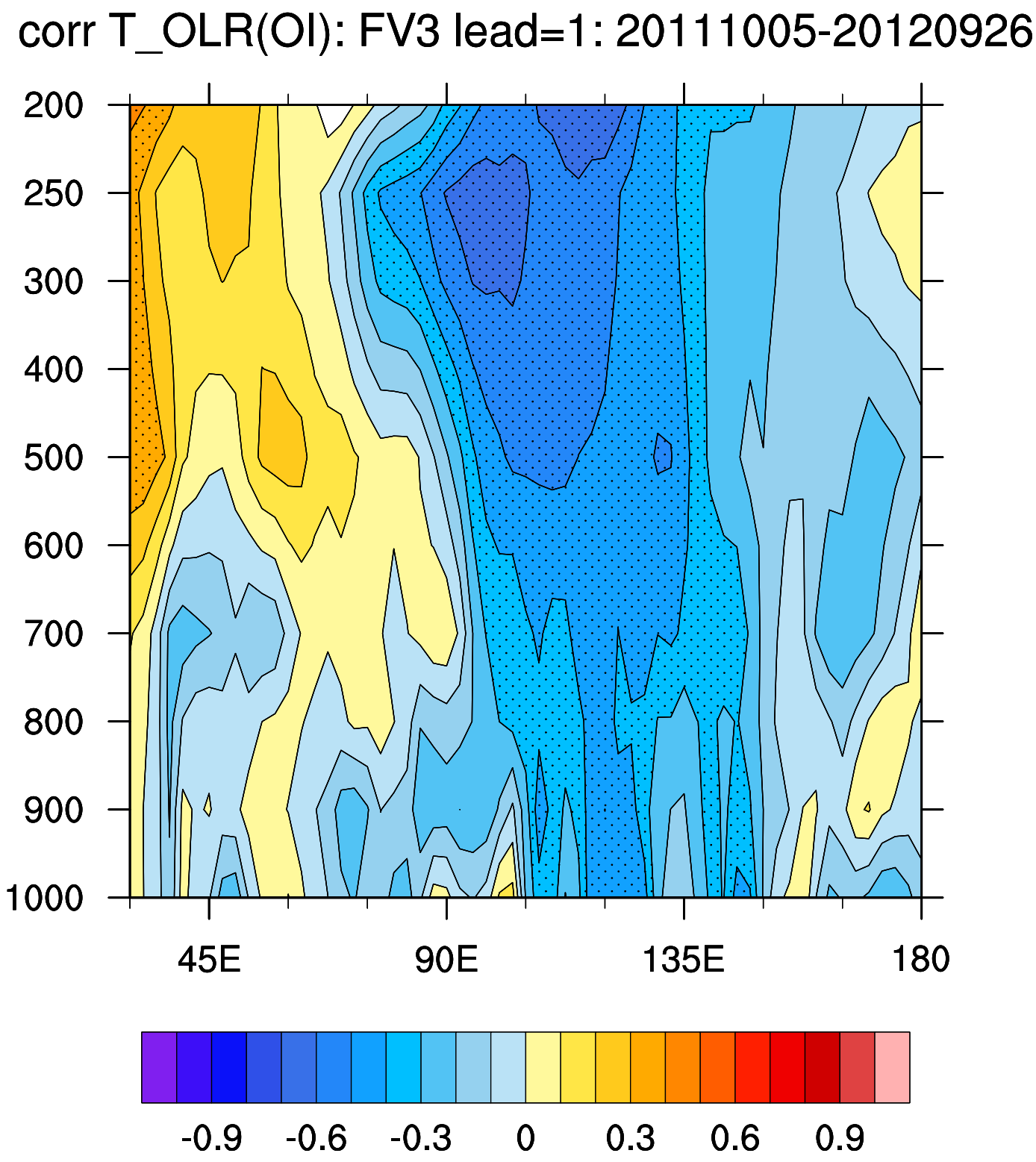
corr T_OLR(OI): FV3 lead=1: 20111005-20120926
200
250
300
400
500
600
700
800
900
1000
45E
90E
135E
180
-0.9
-0.6
-0.3
0
0.3
0.6
0.9

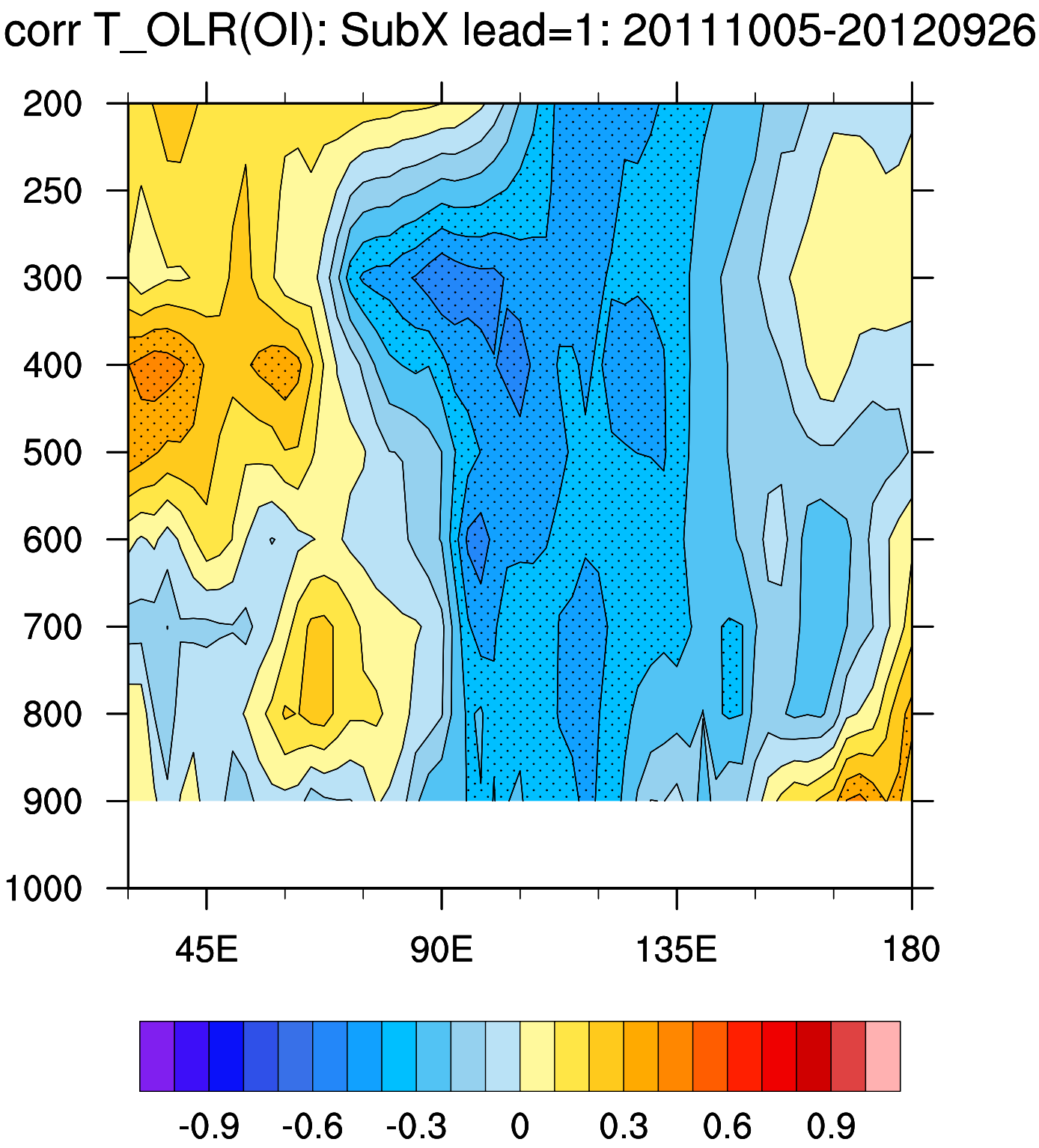
corr T_OLR(OI): SubX lead=1: 20111005-20120926
200
250
300
400
500
600
700
800
900
1000
45E
90E
135E
180
-0.9
-0.6
-0.3
0
0.3
0.6
0.9

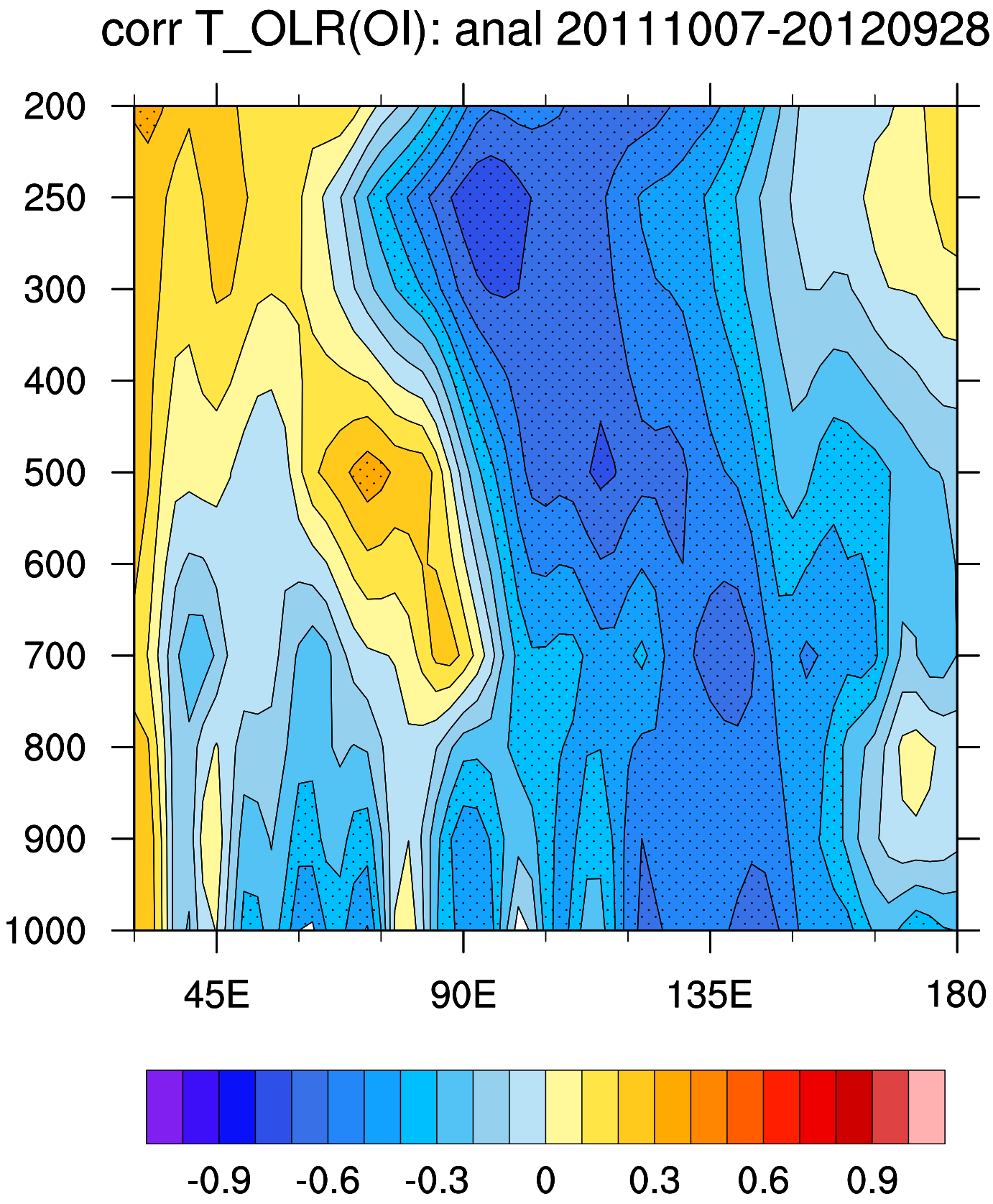
corr T_OLR(OI): anal 20111007-20120928
200
250
300
400
500
600
700
800
900
1000
45E
90E
135E
180
-0.9
-0.6
-0.3
0
0.3
0.6
0.9

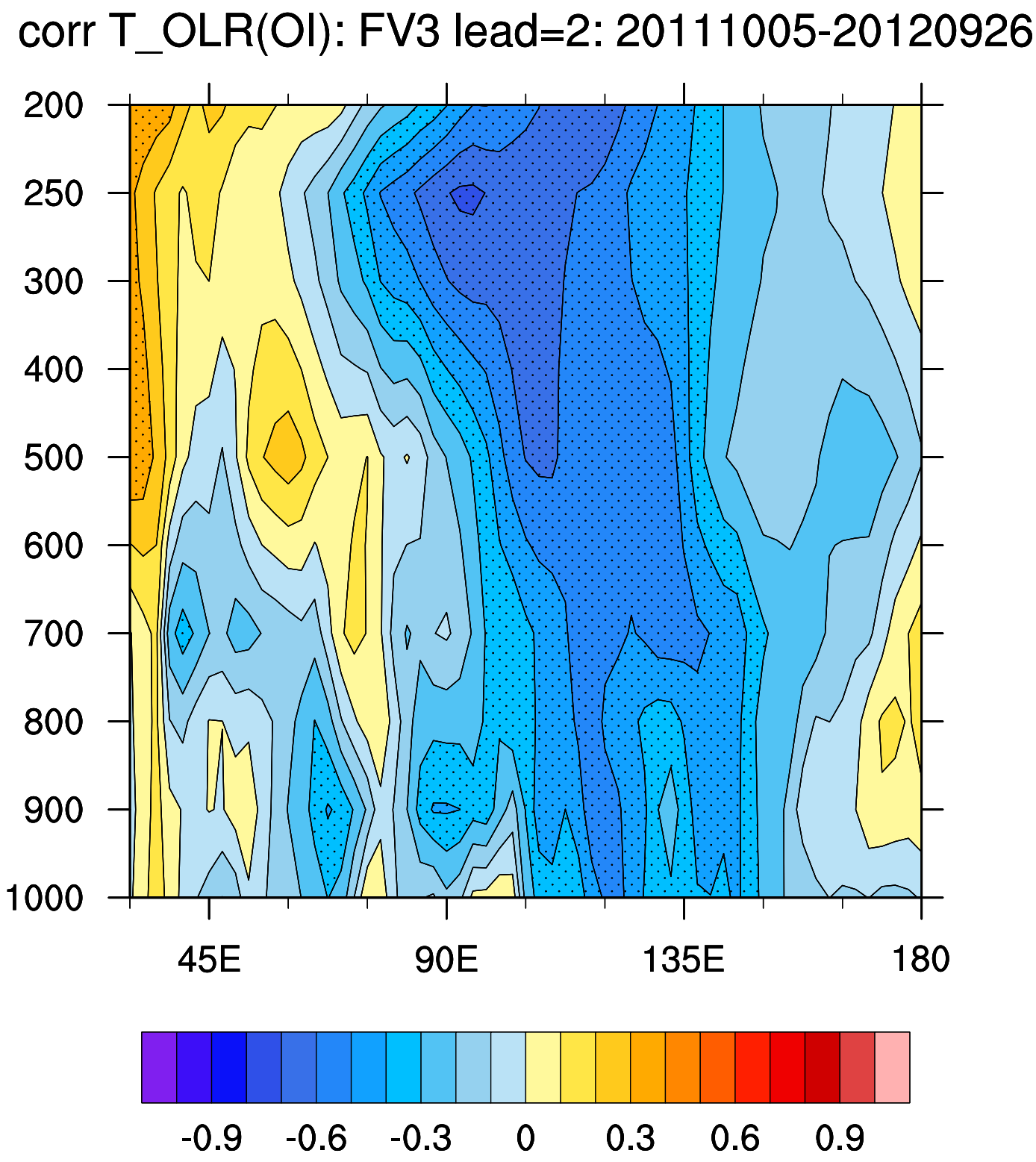
corr T_OLR(OI): FV3 lead=2: 20111005-20120926
200
250
300
400
500
600
700
800
900
1000
45E
90E
135E
180
-0.9
-0.6
-0.3
0
0.3
0.6
0.9

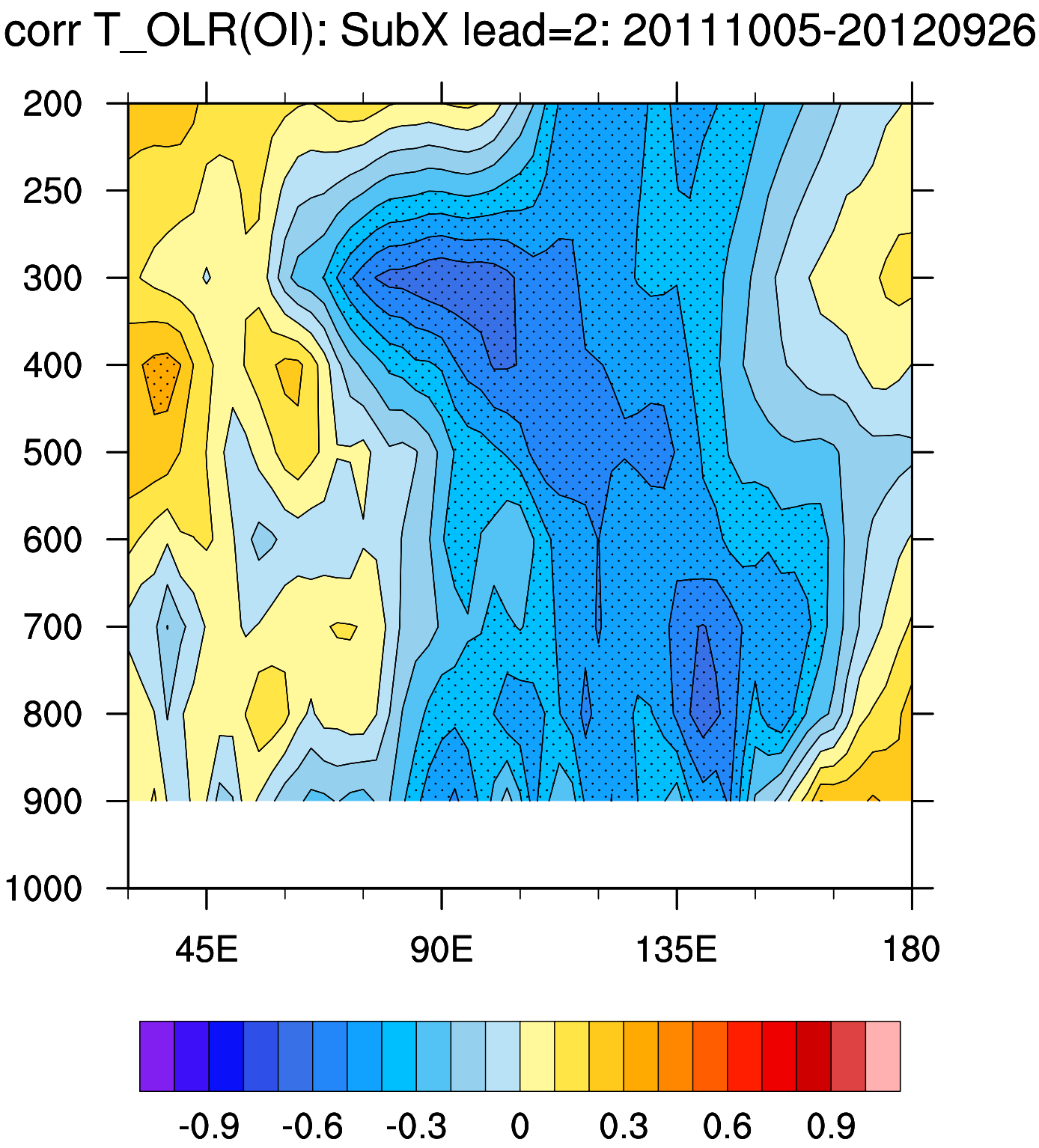
corr T_OLR(OI): SubX lead=2: 20111005-20120926
200
250
300
400
500
600
700
800
900
1000
45E
90E
135E
180
-0.9
-0.6
-0.3
0
0.3
0.6
0.9

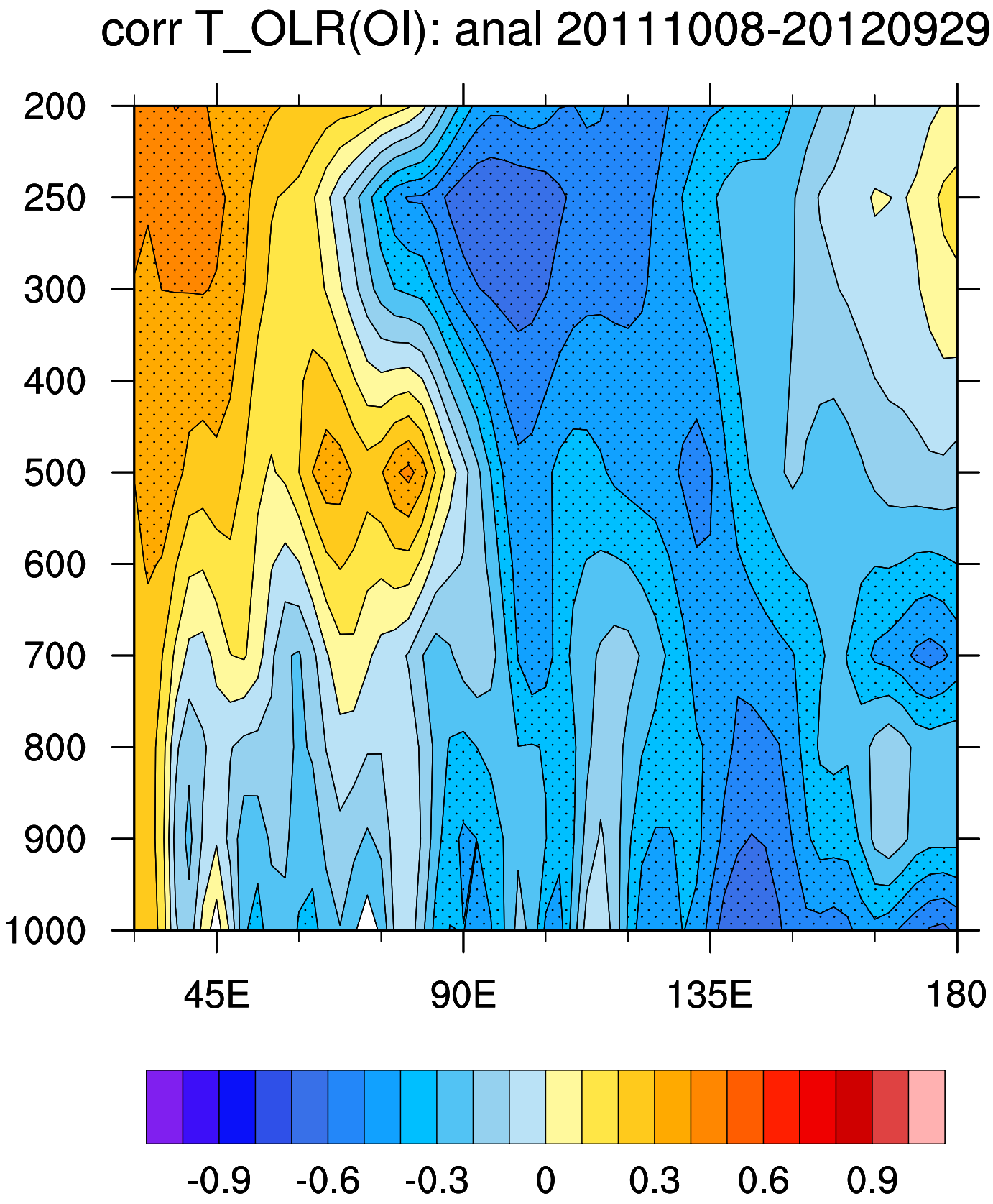
corr T_OLR(OI): anal 20111008-20120929
200
250
300
400
500
600
700
800
900
1000
45E
90E
135E
180
-0.9
-0.6
-0.3
0
0.3
0.6
0.9

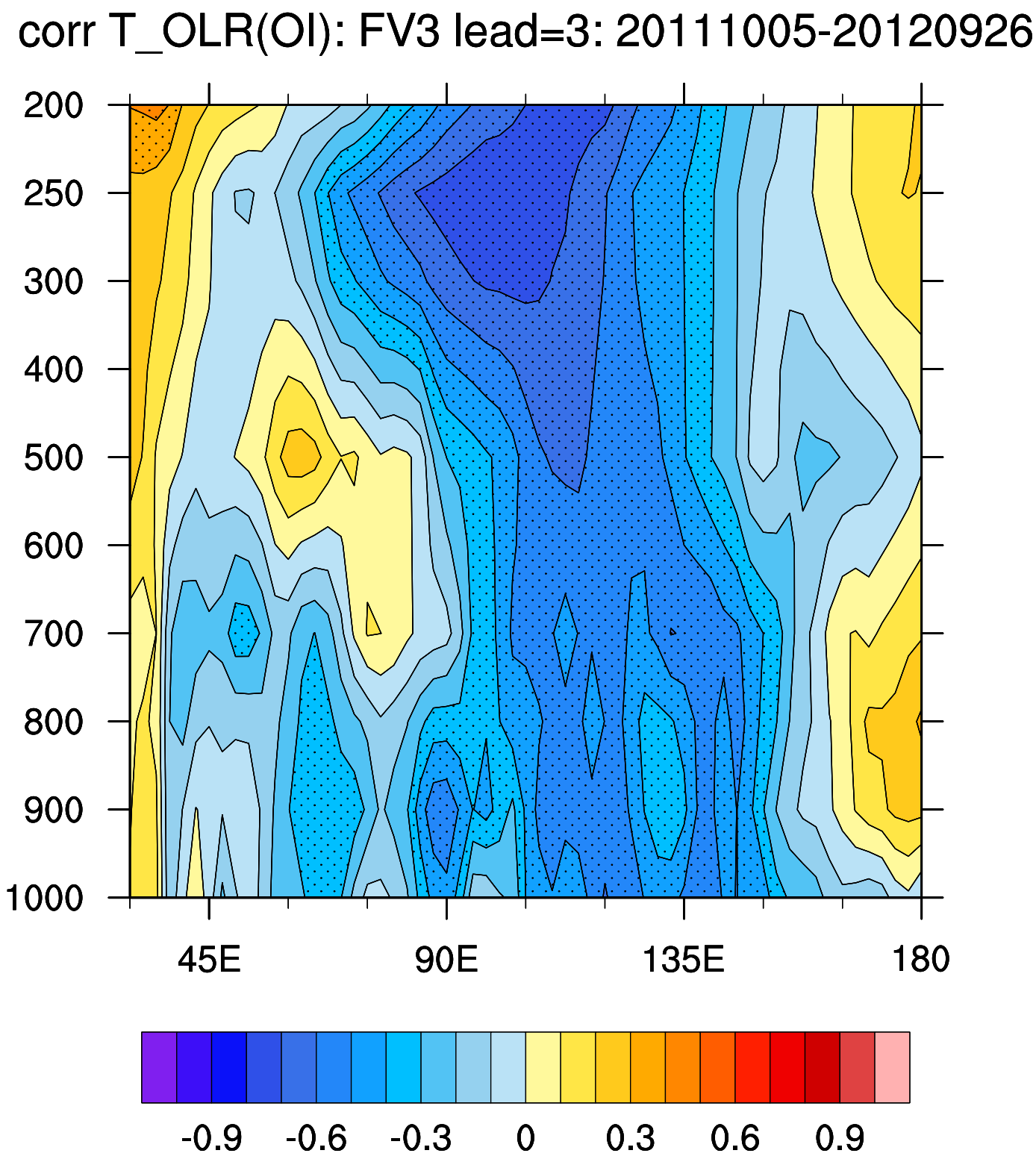
corr T_OLR(OI): FV3 lead=3: 20111005-20120926
200
250
300
400
500
600
700
800
900
1000
45E
90E
135E
180
-0.9
-0.6
-0.3
0
0.3
0.6
0.9

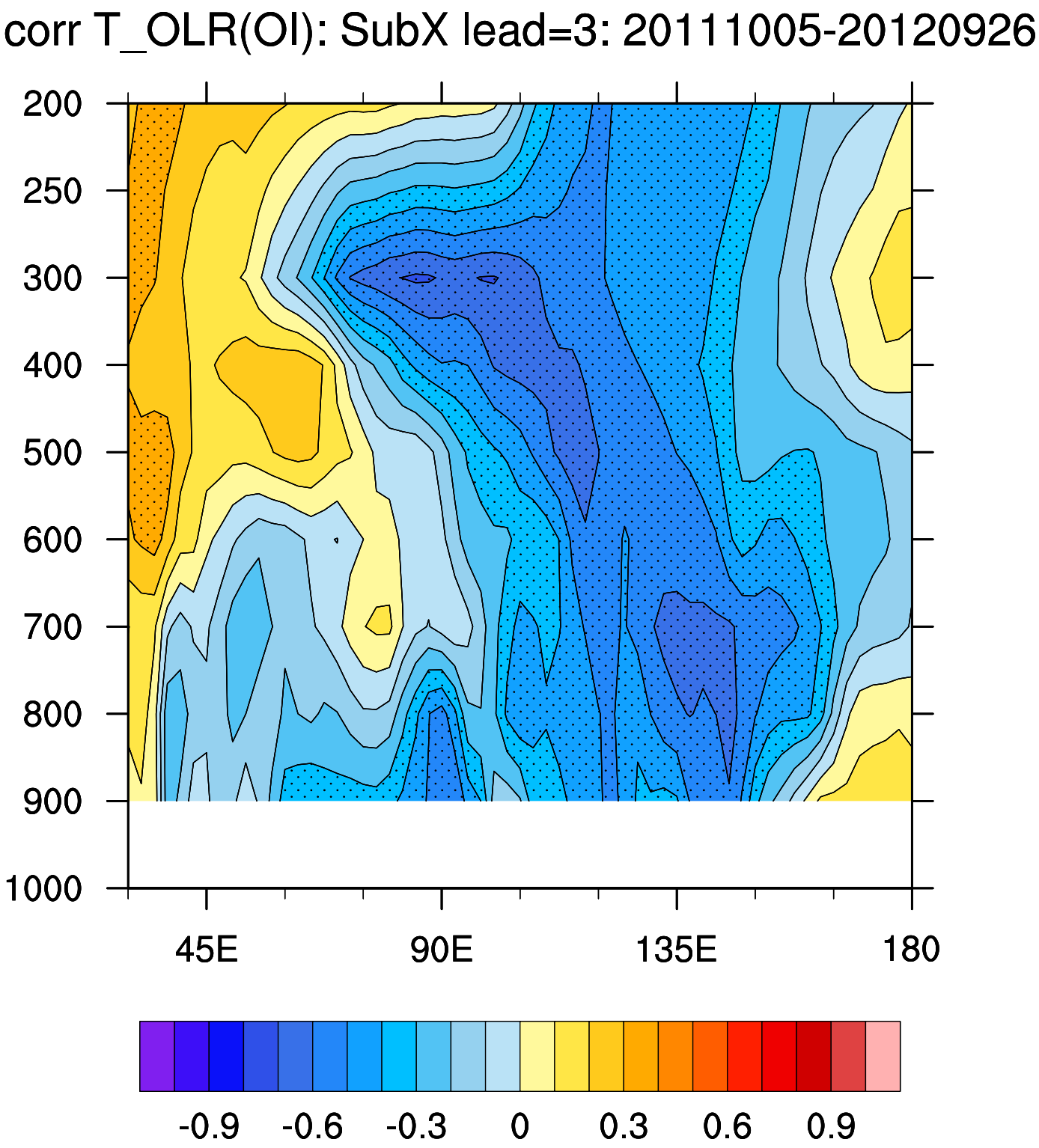
corr T_OLR(OI): SubX lead=3: 20111005-20120926
200
250
300
400
500
600
700
800
900
1000
45E
90E
135E
180
-0.9
-0.6
-0.3
0
0.3
0.6
0.9

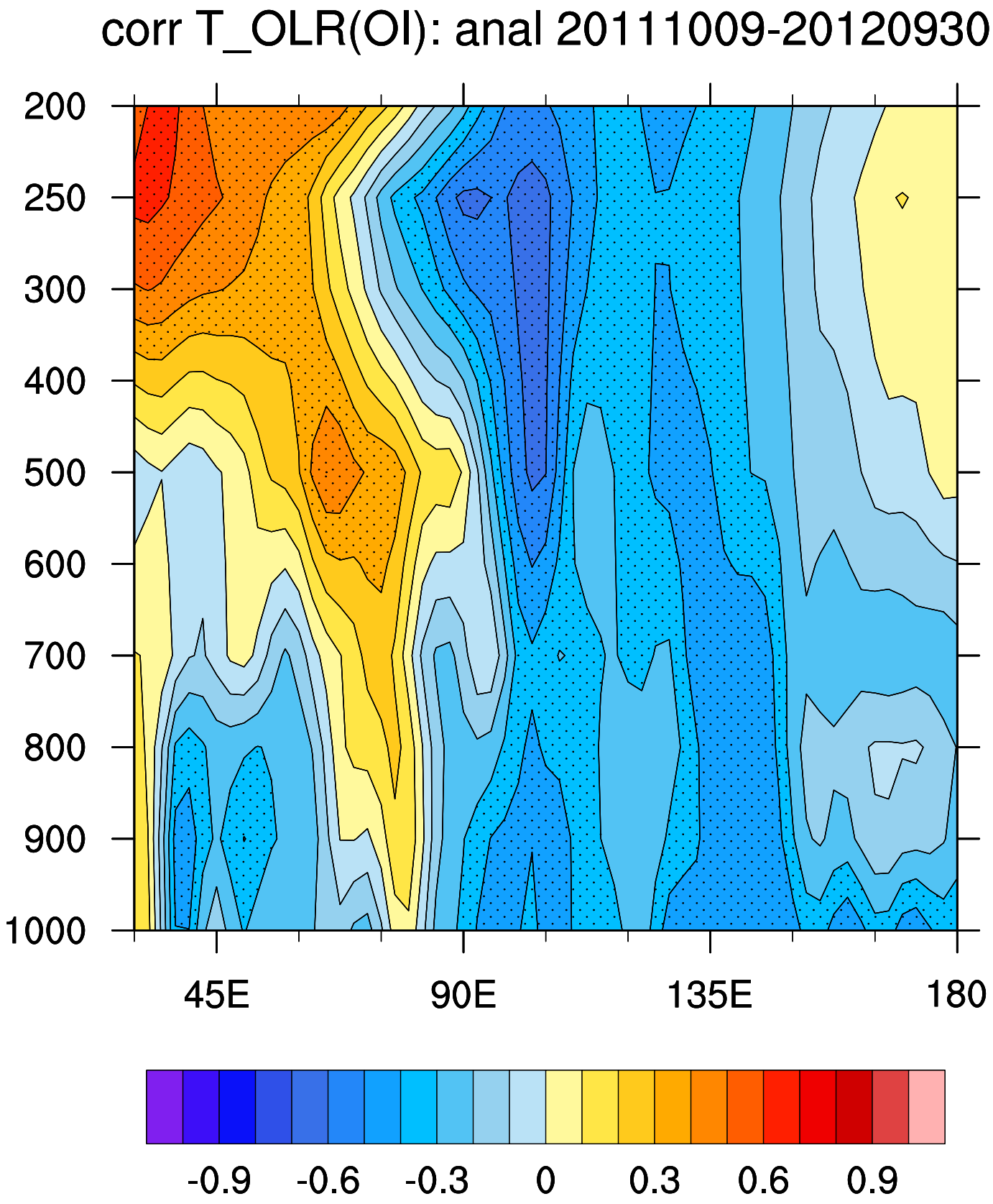
corr T_OLR(OI): anal 20111009-20120930
200
250
300
400
500
600
700
800
900
1000
45E
90E
135E
180
-0.9
-0.6
-0.3
0
0.3
0.6
0.9

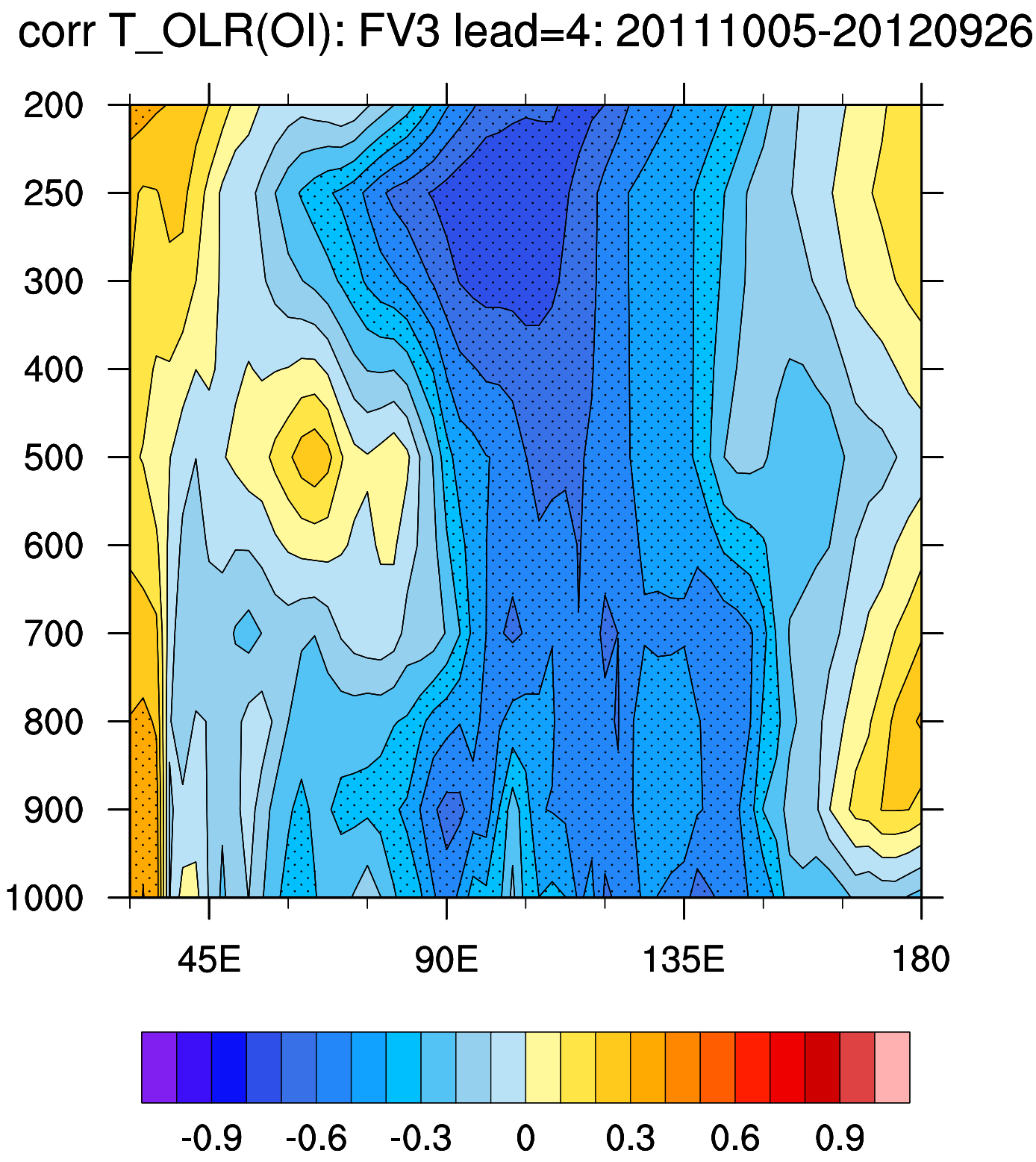
corr T_OLR(OI): FV3 lead=4: 20111005-20120926
200
250
300
400
500
600
700
800
900
1000
45E
90E
135E
180
-0.9
-0.6
-0.3
0
0.3
0.6
0.9

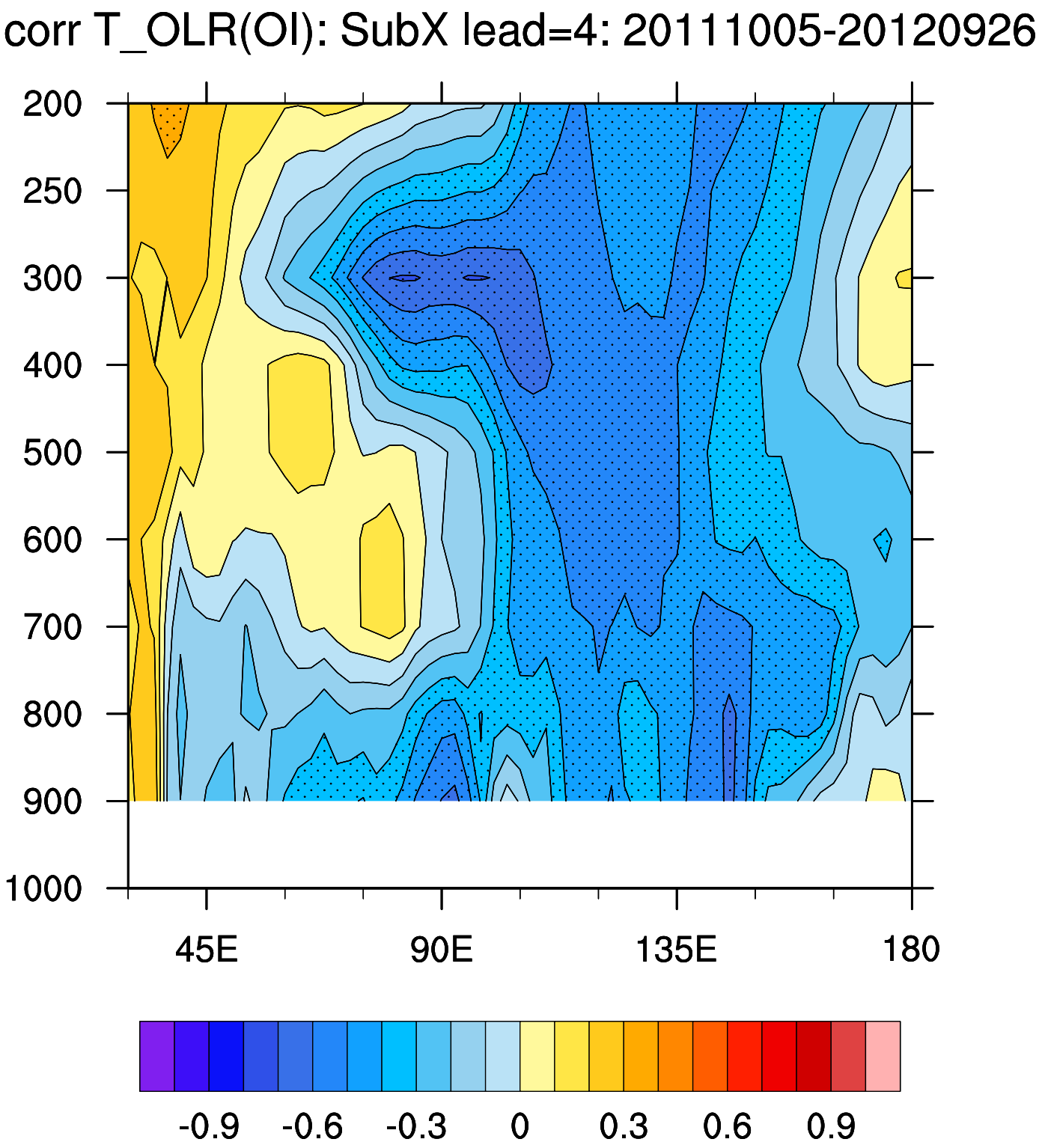
corr T_OLR(OI): SubX lead=4: 20111005-20120926
200
250
300
400
500
600
700
800
900
1000
45E
90E
135E
180
-0.9
-0.6
-0.3
0
0.3
0.6
0.9

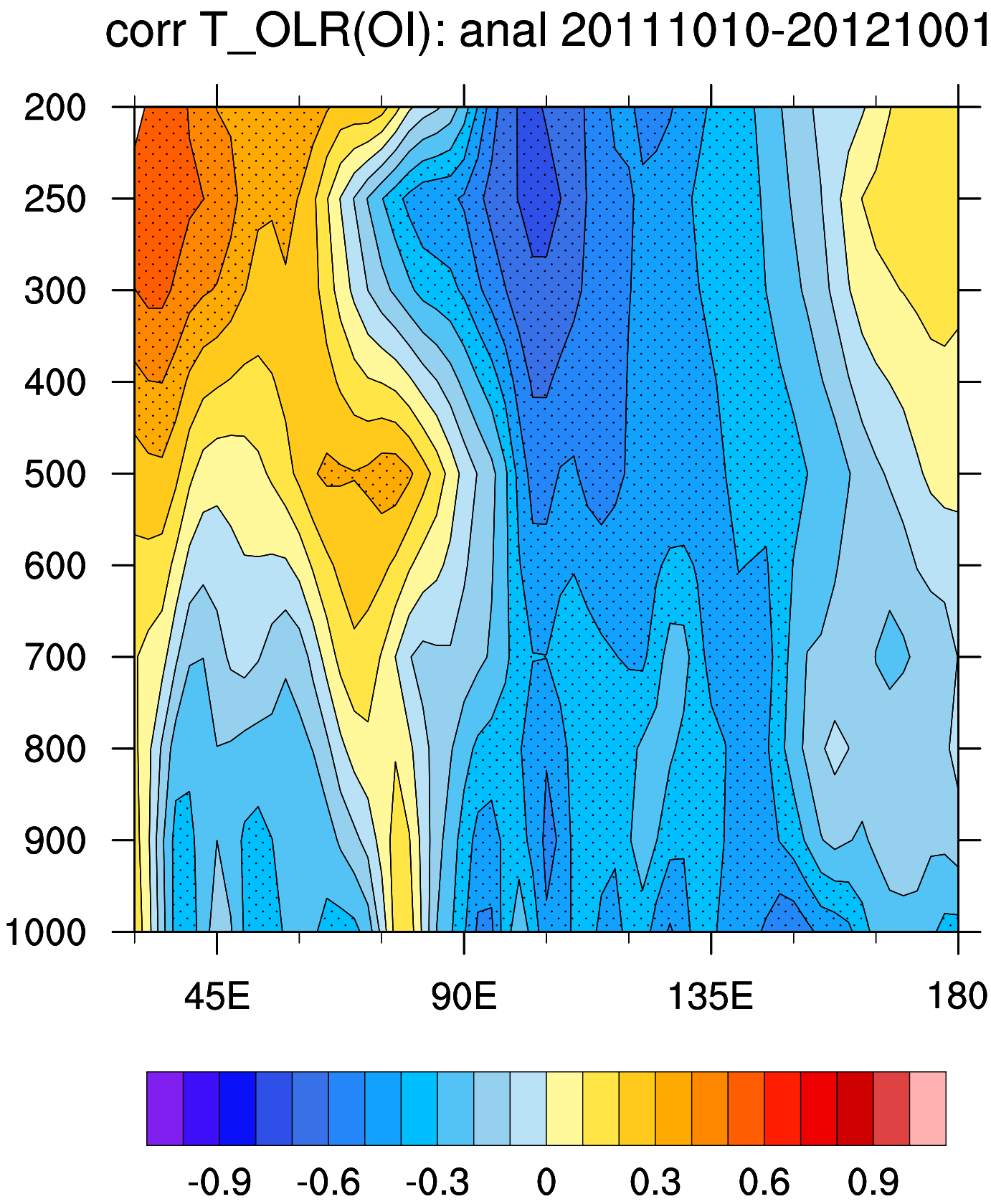
corr T_OLR(OI): anal 20111010-20121001
200
250
300
400
500
600
700
800
900
1000
45E
90E
135E
180
-0.9
-0.6
-0.3
0
0.3
0.6
0.9

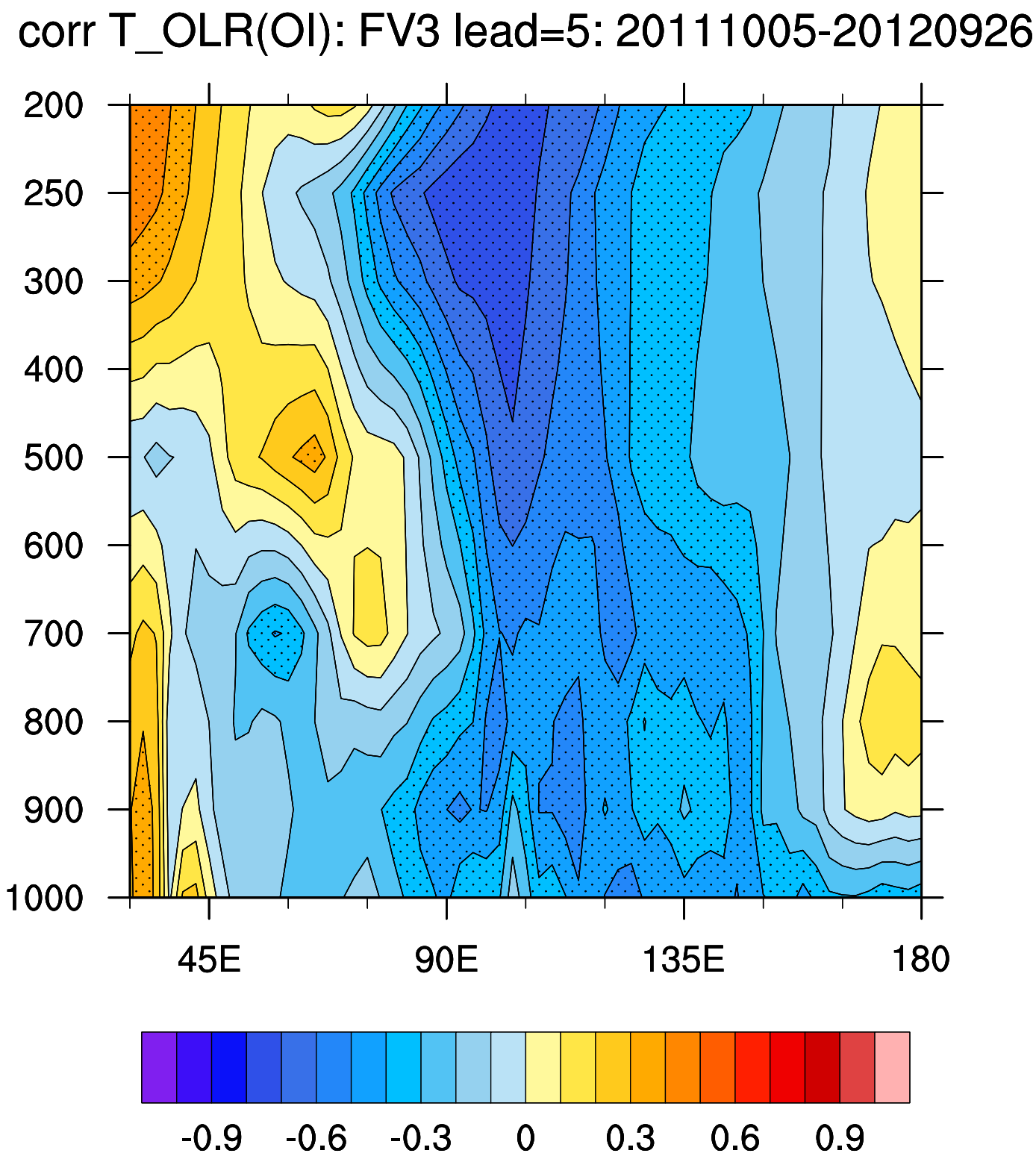
corr T_OLR(OI): FV3 lead=5: 20111005-20120926
200
250
300
400
500
600
700
800
900
1000
45E
90E
135E
180
-0.9
-0.6
-0.3
0
0.3
0.6
0.9

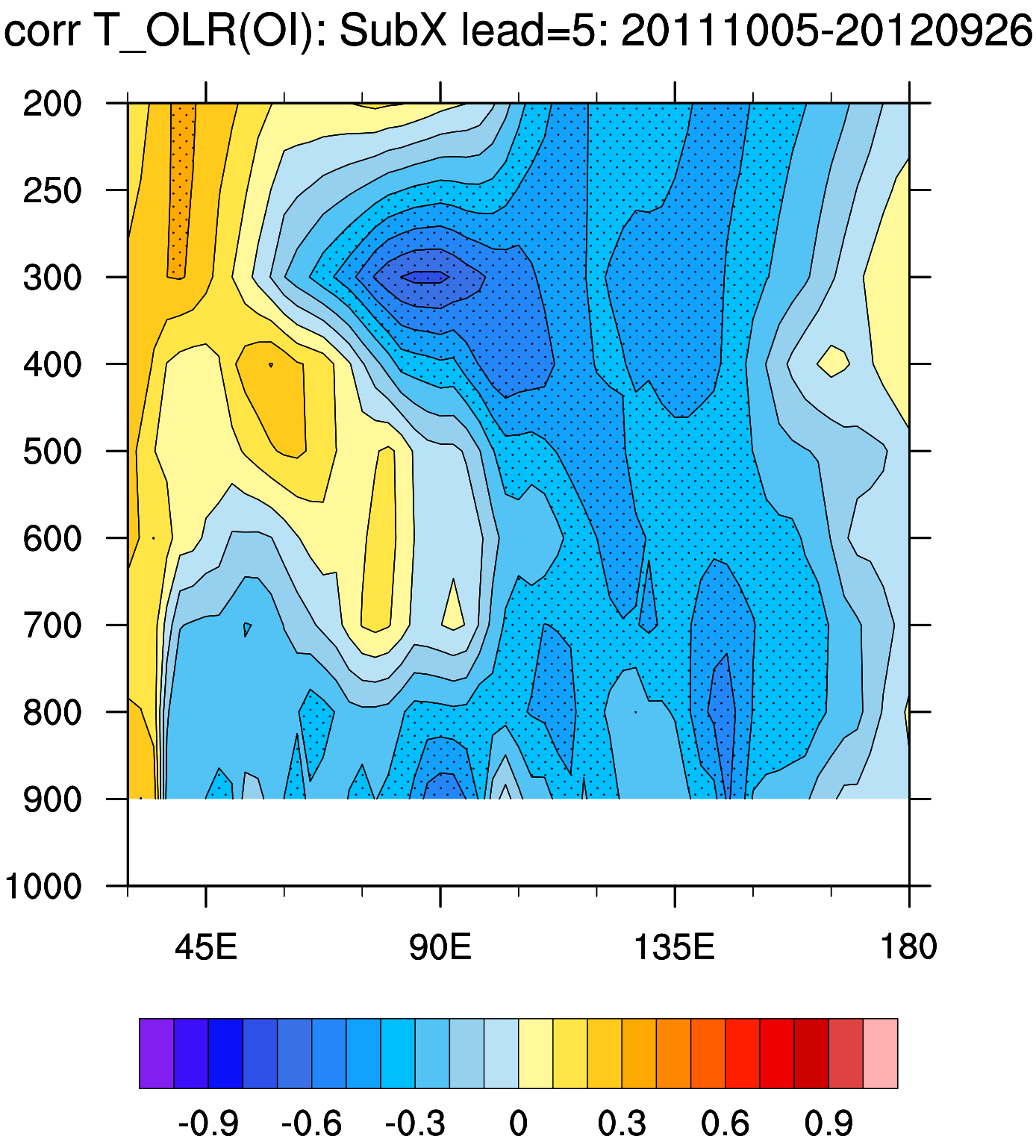
corr T_OLR(OI): SubX lead=5: 20111005-20120926
200
250
300
400
500
600
700
800
900
1000
45E
90E
135E
180
-0.9
-0.6
-0.3
0
0.3
0.6
0.9

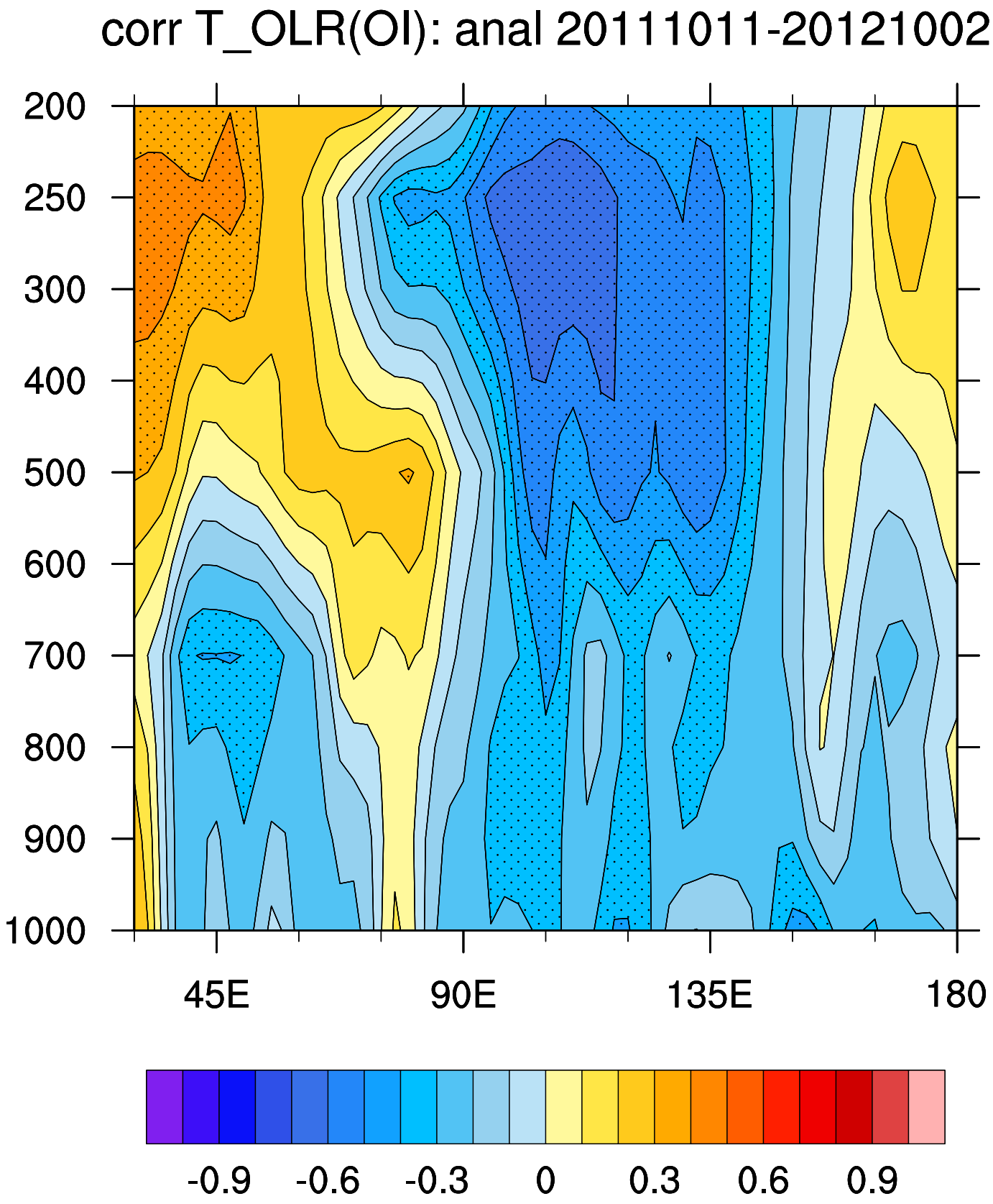
corr T_OLR(OI): anal 20111011-20121002
200
250
300
400
500
600
700
800
900
1000
45E
90E
135E
180
-0.9
-0.6
-0.3
0
0.3
0.6
0.9

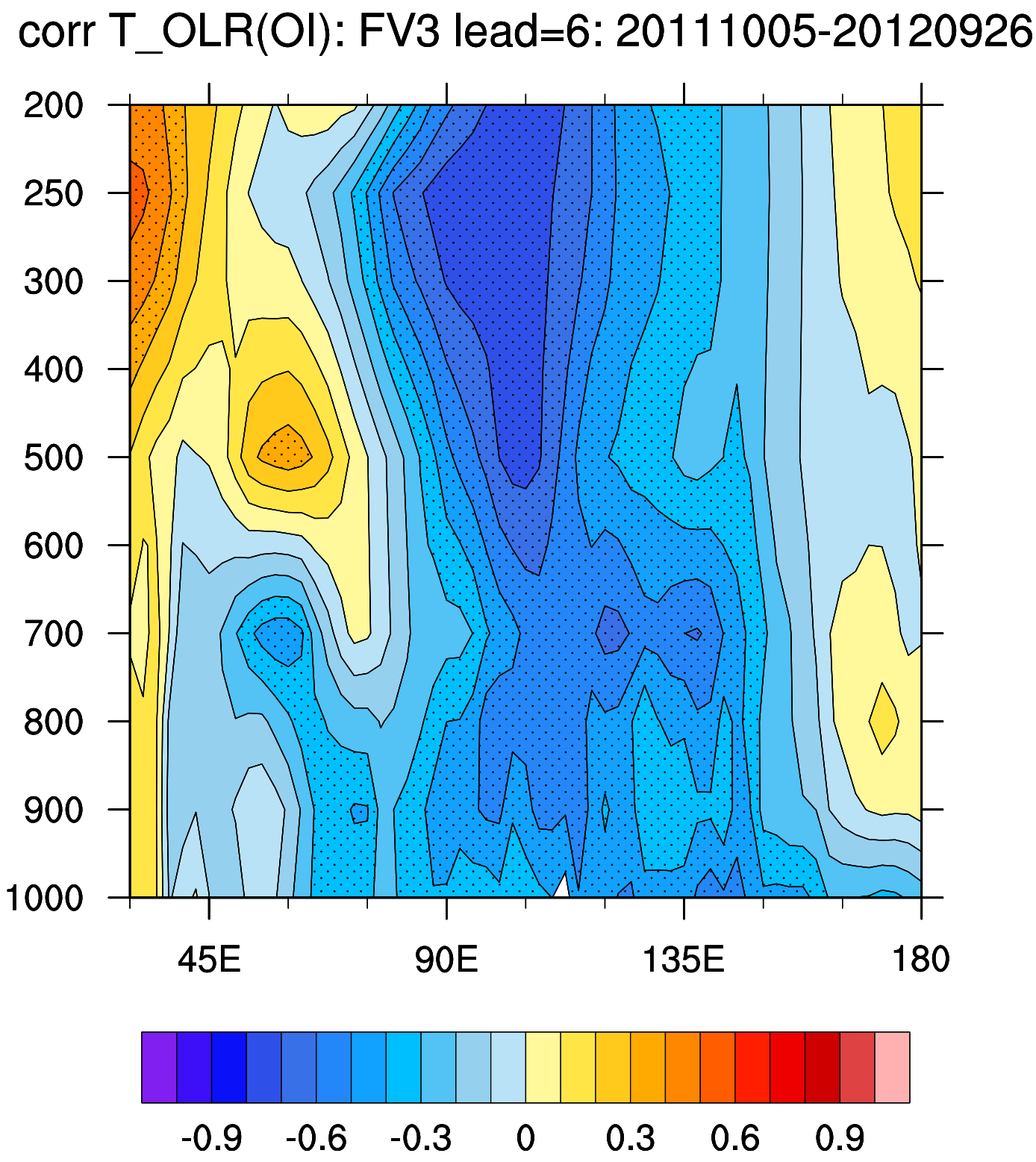
corr T_OLR(OI): FV3 lead=6: 20111005-20120926
200
250
300
400
500
600
700
800
900
1000
45E
90E
135E
180
-0.9
-0.6
-0.3
0
0.3
0.6
0.9

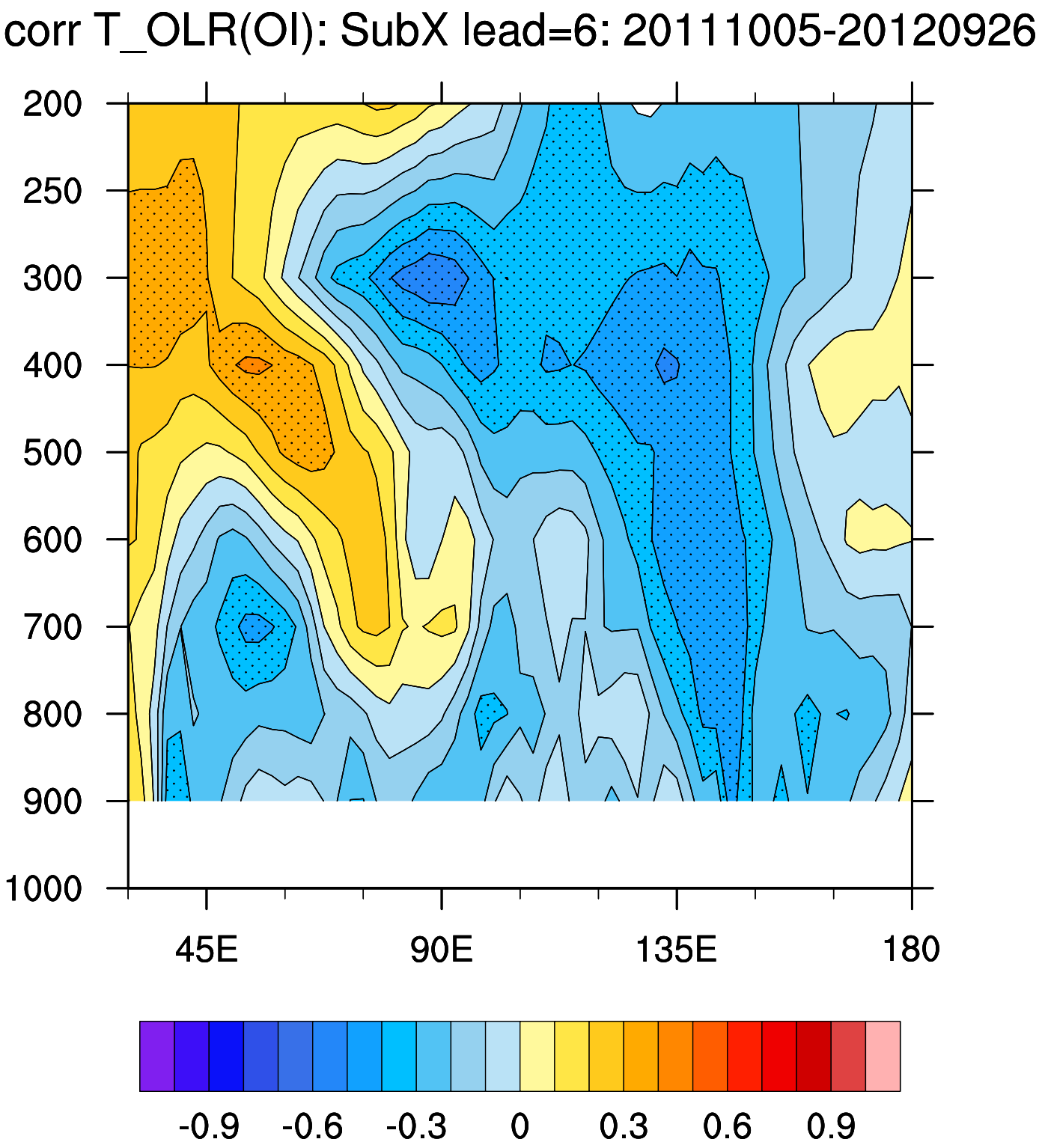
corr T_OLR(OI): SubX lead=6: 20111005-20120926
200
250
300
400
500
600
700
800
900
1000
45E
90E
135E
180
-0.9
-0.6
-0.3
0
0.3
0.6
0.9

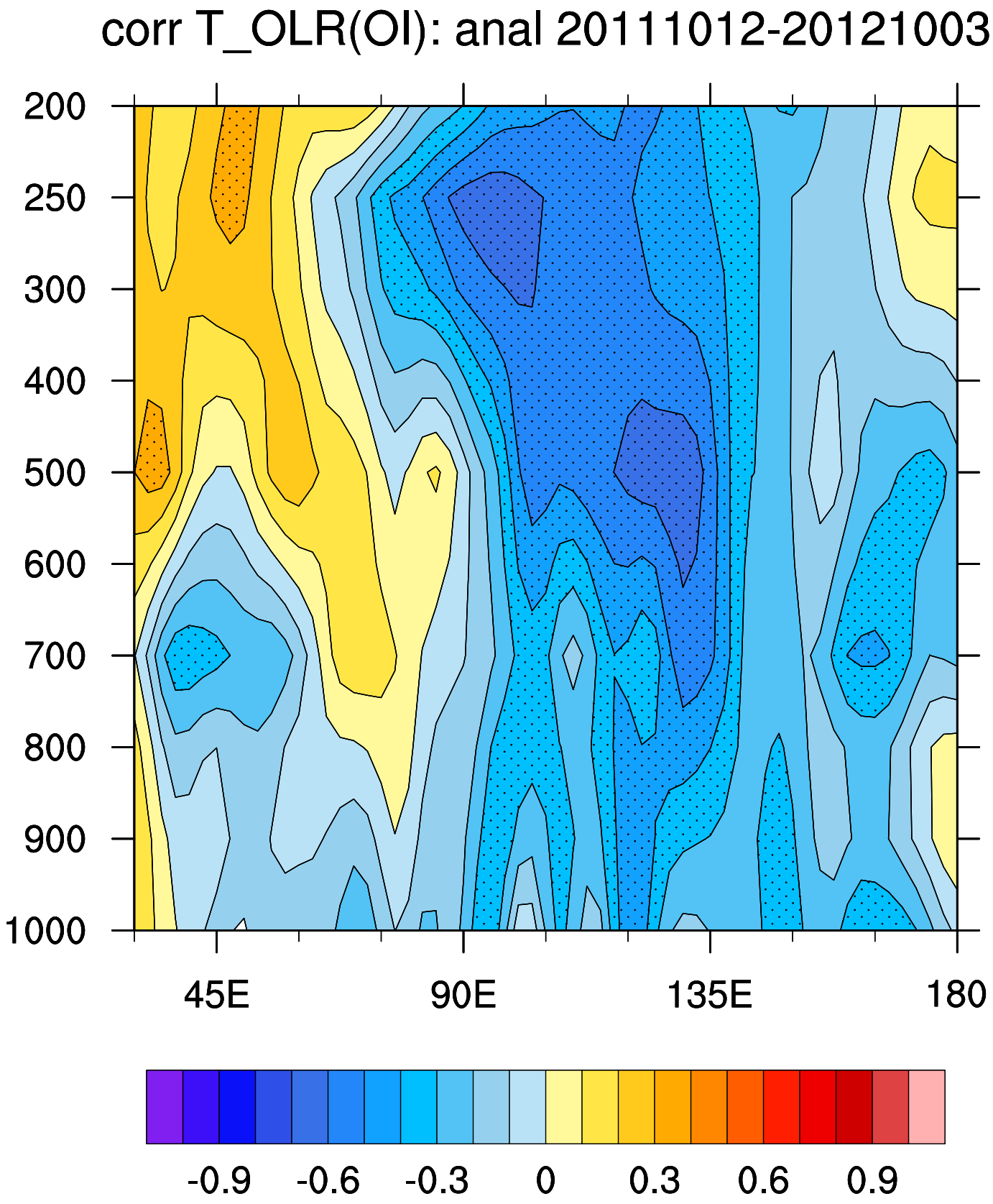
corr T_OLR(OI): anal 20111012-20121003
200
250
300
400
500
600
700
800
900
1000
45E
90E
135E
180
-0.9
-0.6
-0.3
0
0.3
0.6
0.9

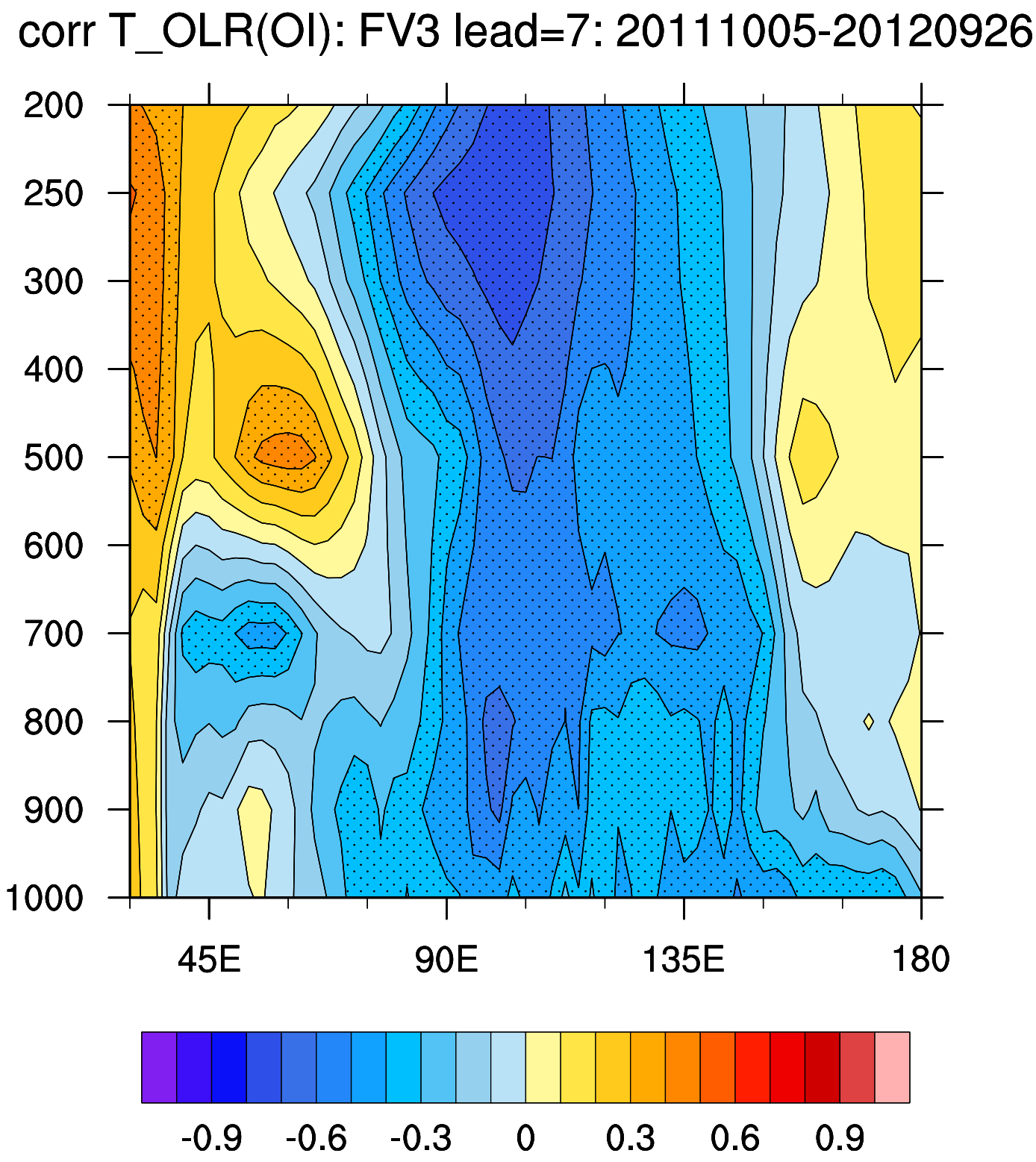
corr T_OLR(OI): FV3 lead=7: 20111005-20120926
200
250
300
400
500
600
700
800
900
1000
45E
90E
135E
180
-0.9
-0.6
-0.3
0
0.3
0.6
0.9

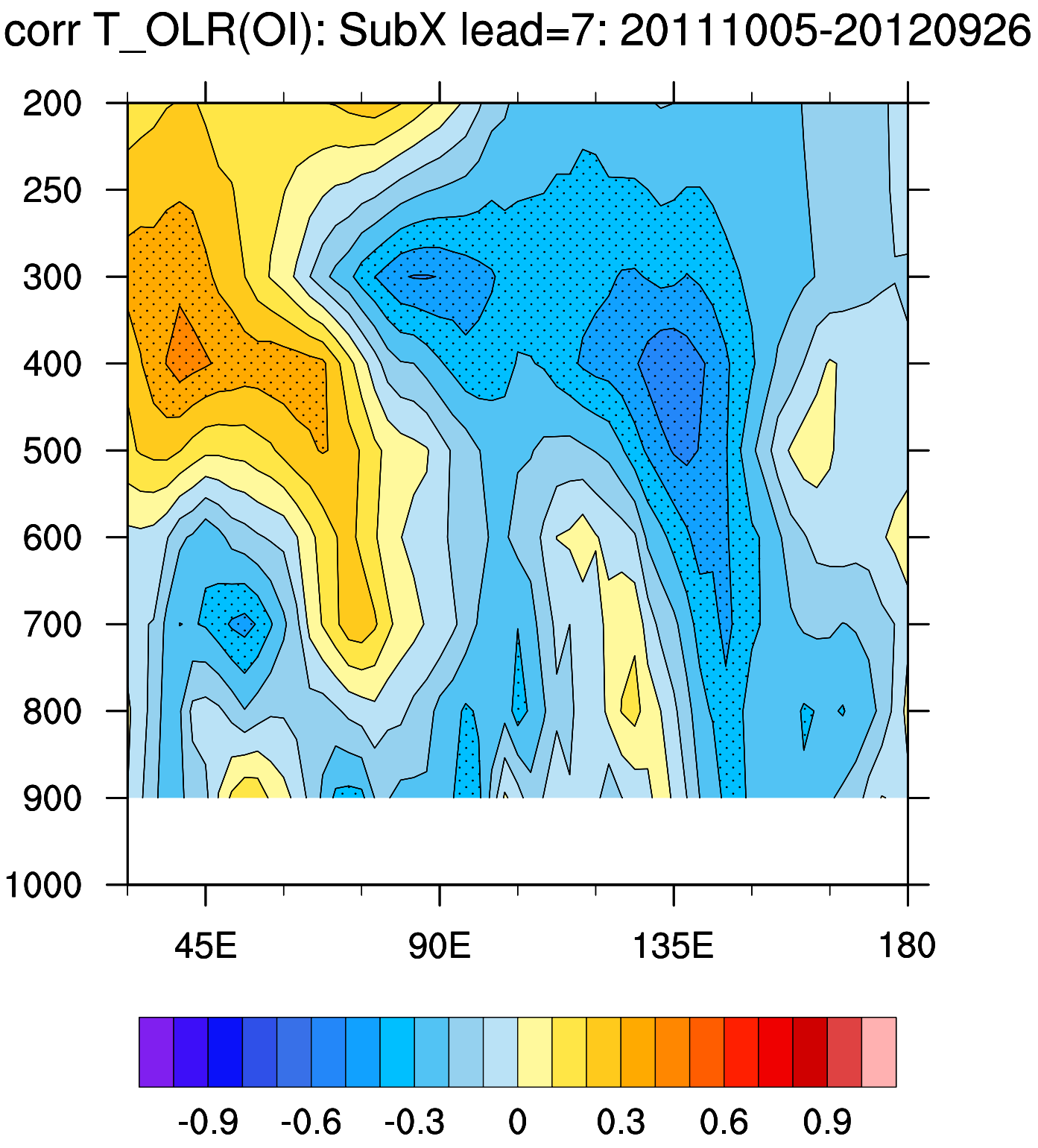
corr T_OLR(OI): SubX lead=7: 20111005-20120926
200
250
300
400
500
600
700
800
900
1000
45E
90E
135E
180
-0.9
-0.6
-0.3
0
0.3
0.6
0.9

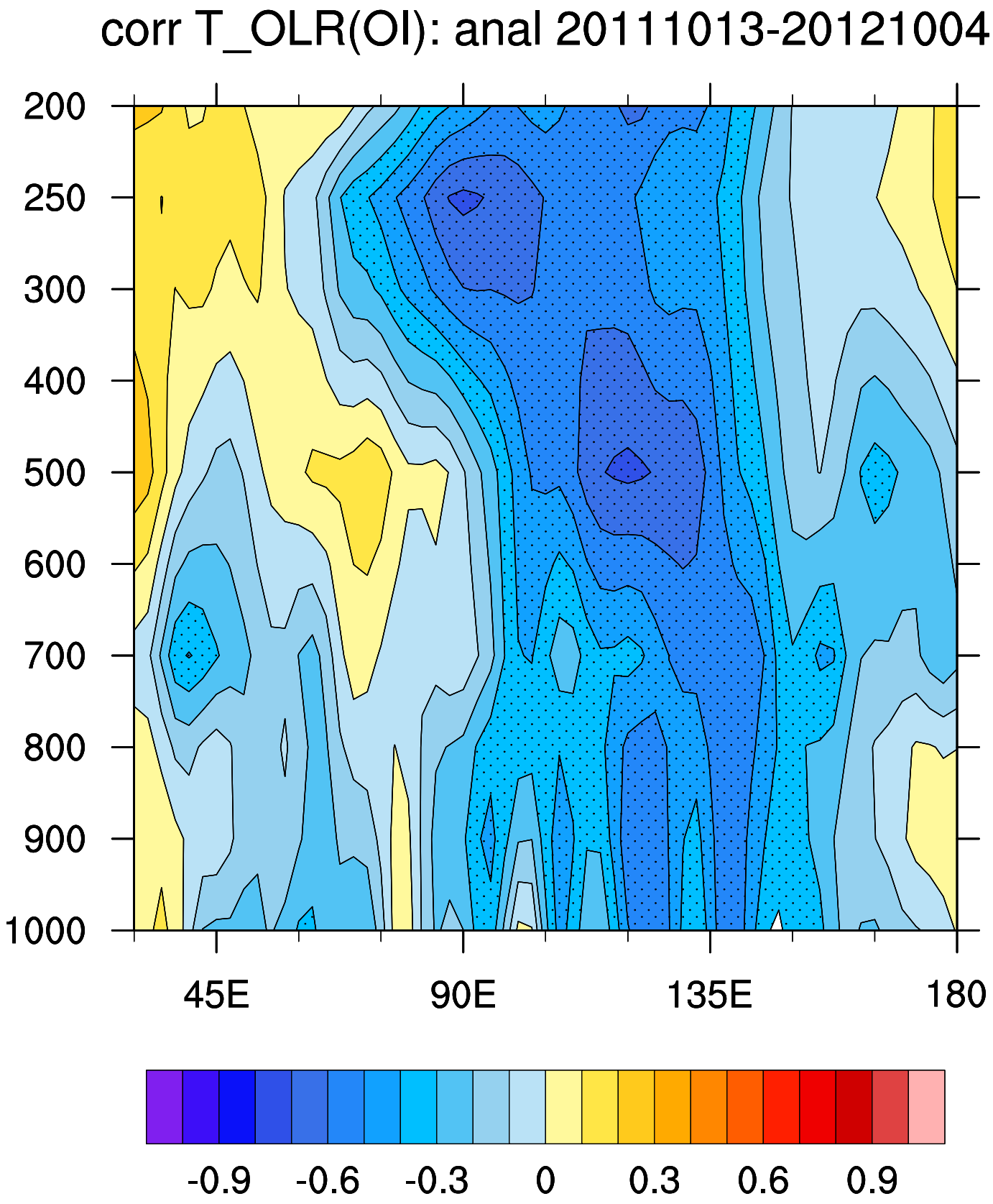
corr T_OLR(OI): anal 20111013-20121004
200
250
300
400
500
600
700
800
900
1000
45E
90E
135E
180
-0.9
-0.6
-0.3
0
0.3
0.6
0.9

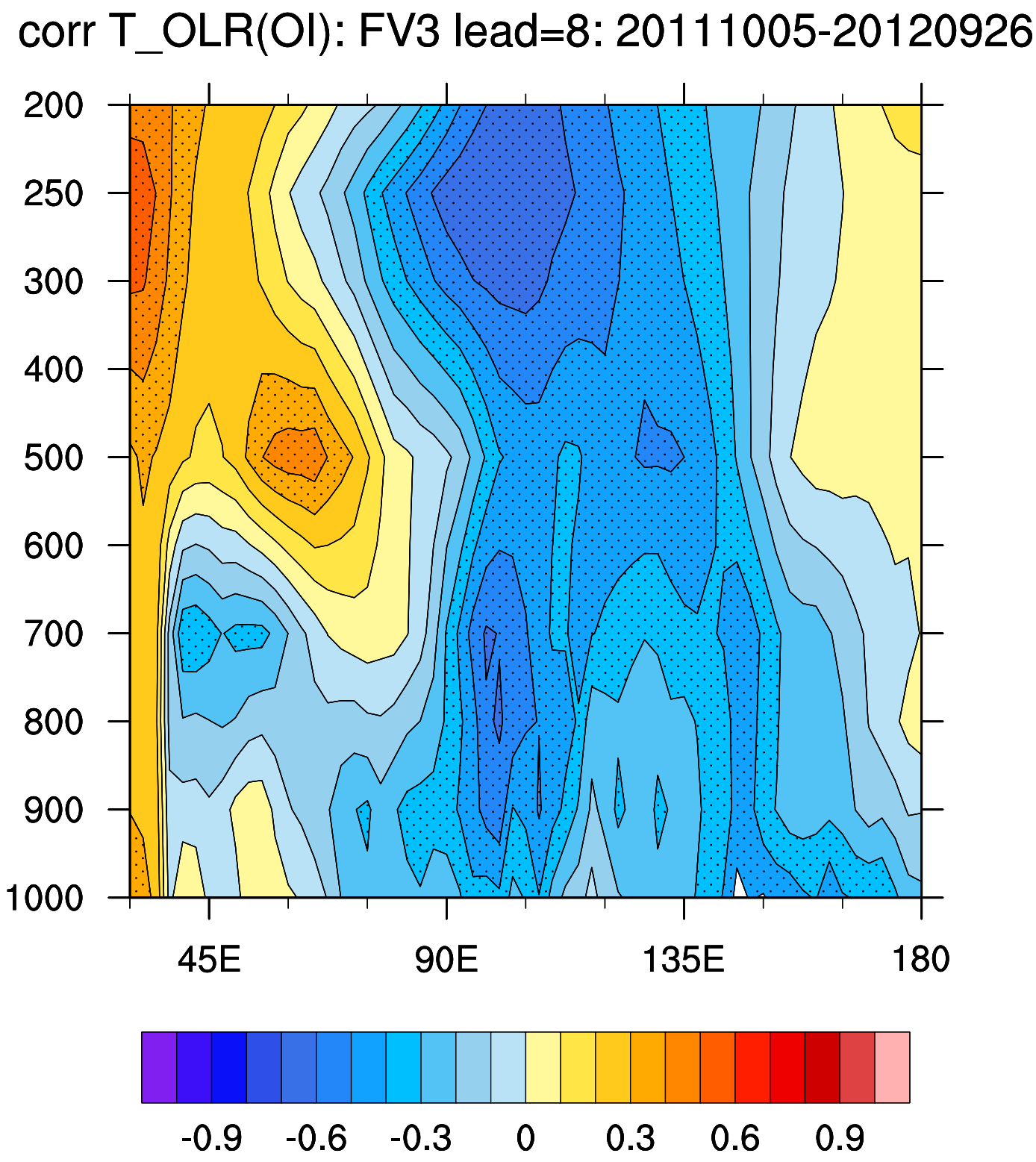
corr T_OLR(OI): FV3 lead=8: 20111005-20120926
200
250
300
400
500
600
700
800
900
1000
45E
90E
135E
180
-0.9
-0.6
-0.3
0
0.3
0.6
0.9

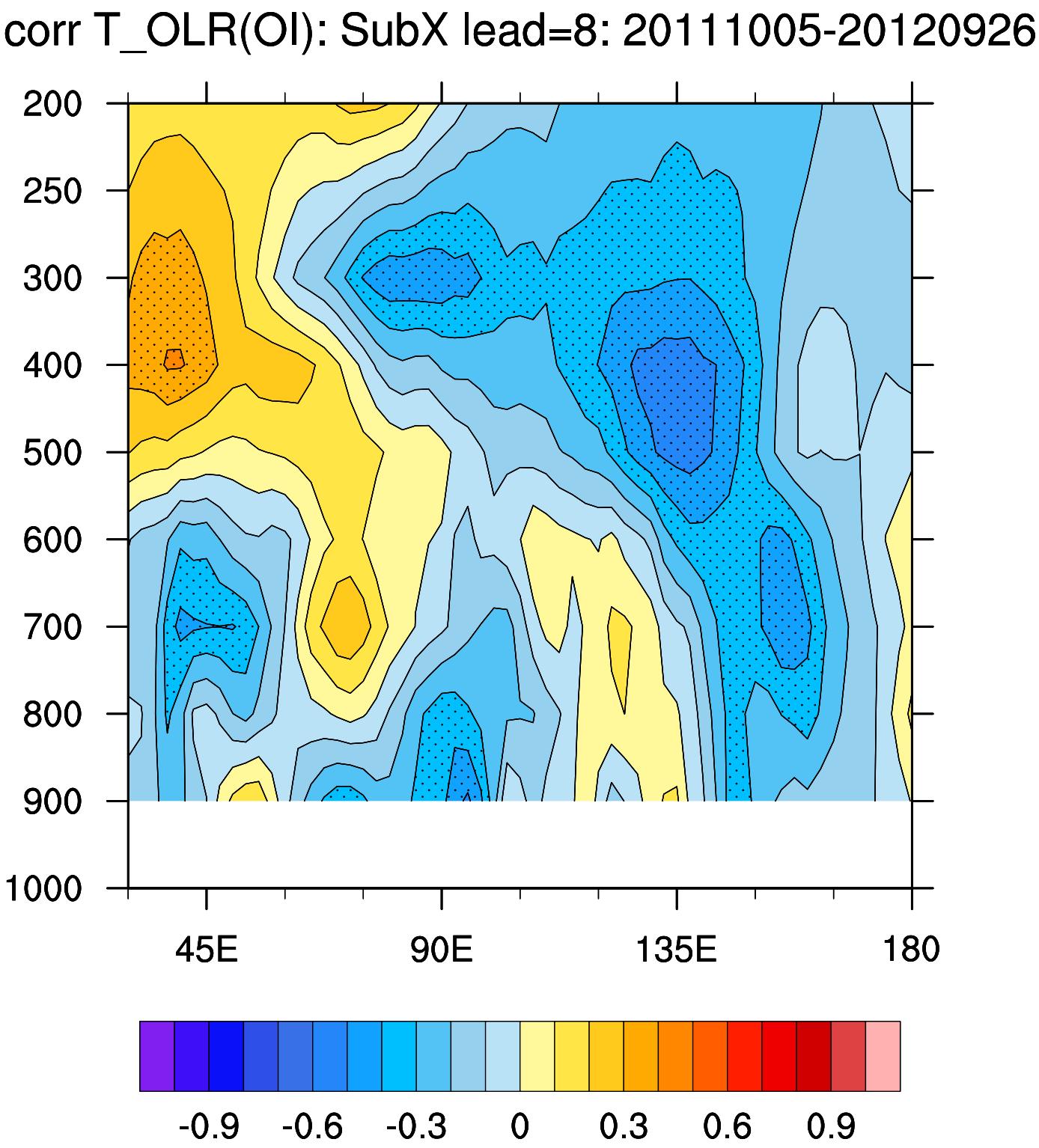
corr T_OLR(OI): SubX lead=8: 20111005-20120926
200
250
300
400
500
600
700
800
900
1000
45E
90E
135E
180
-0.9
-0.6
-0.3
0
0.3
0.6
0.9

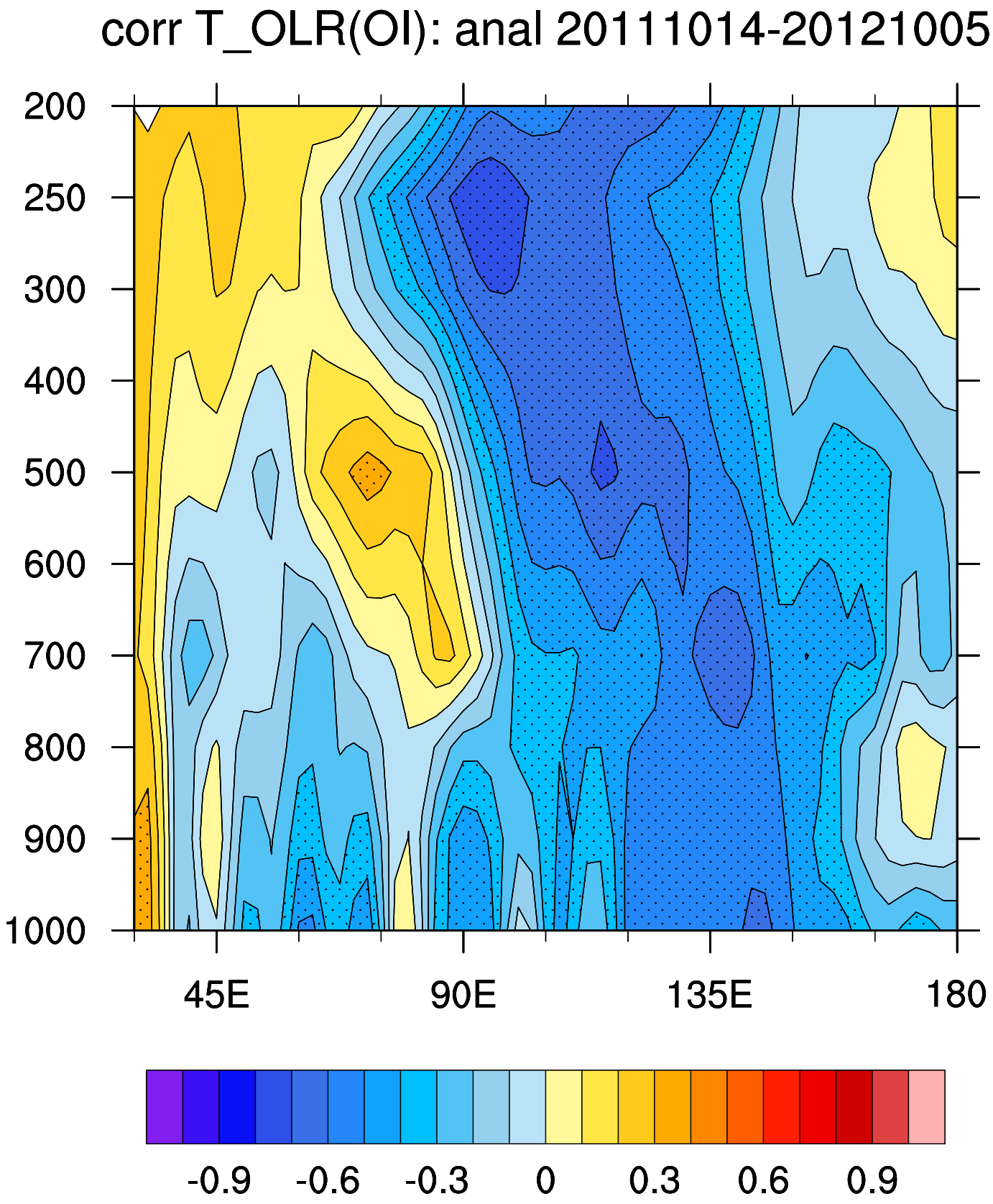
corr T_OLR(OI): anal 20111014-20121005
200
250
300
400
500
600
700
800
900
1000
45E
90E
135E
180
-0.9
-0.6
-0.3
0
0.3
0.6
0.9

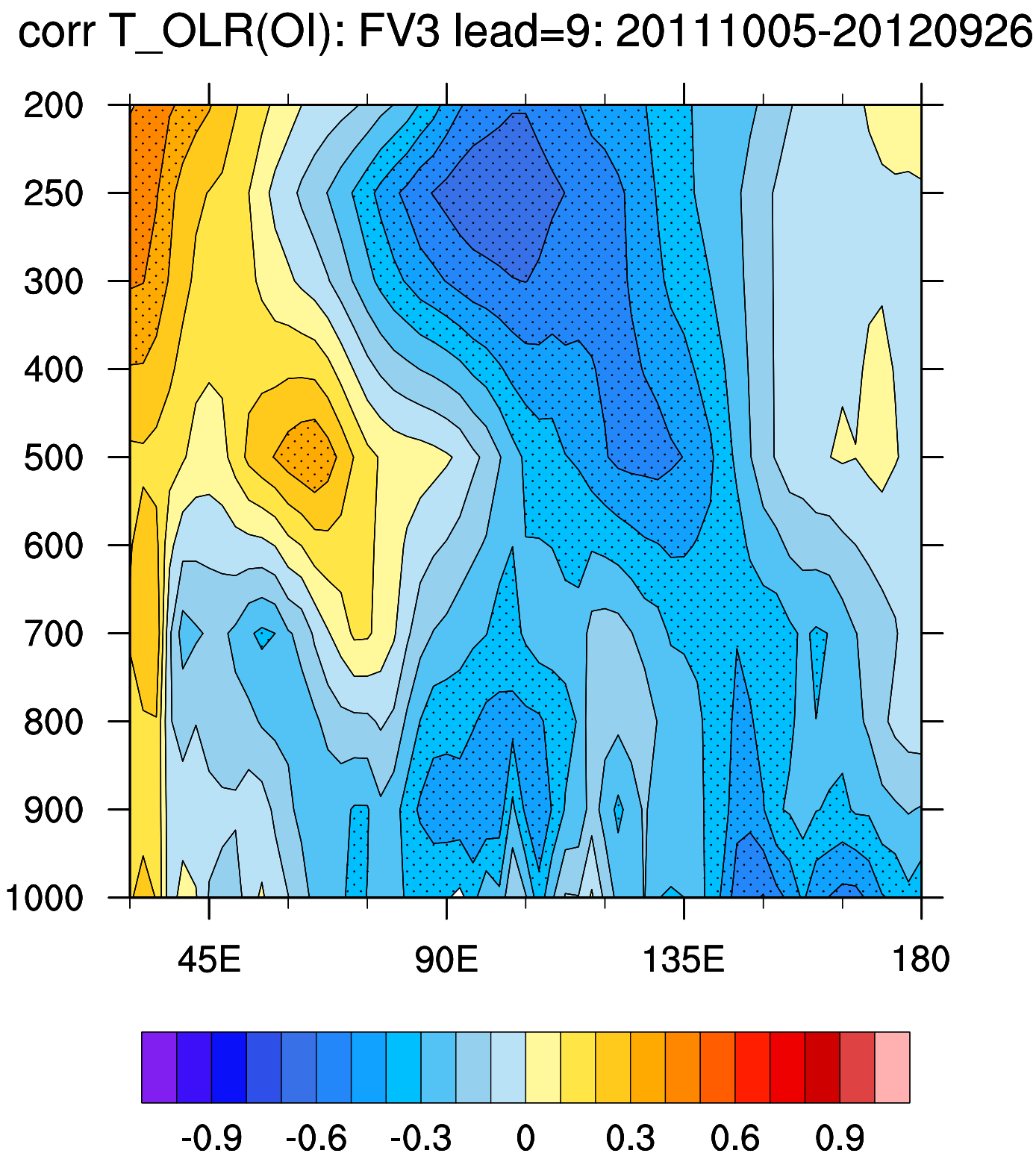
corr T_OLR(OI): FV3 lead=9: 20111005-20120926
200
250
300
400
500
600
700
800
900
1000
45E
90E
135E
180
-0.9
-0.6
-0.3
0
0.3
0.6
0.9

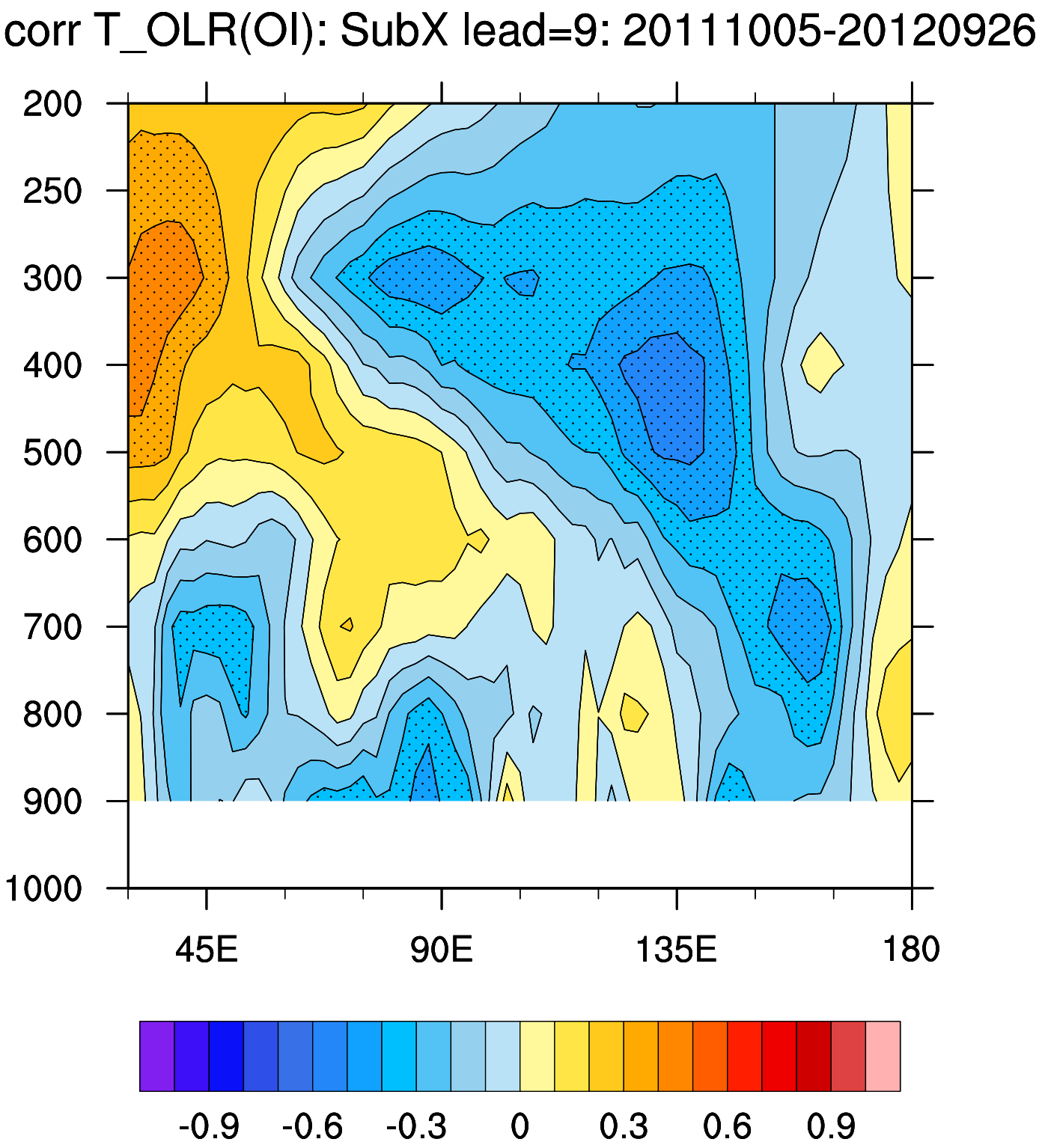
corr T_OLR(OI): SubX lead=9: 20111005-20120926
200
250
300
400
500
600
700
800
900
1000
45E
90E
135E
180
-0.9
-0.6
-0.3
0
0.3
0.6
0.9

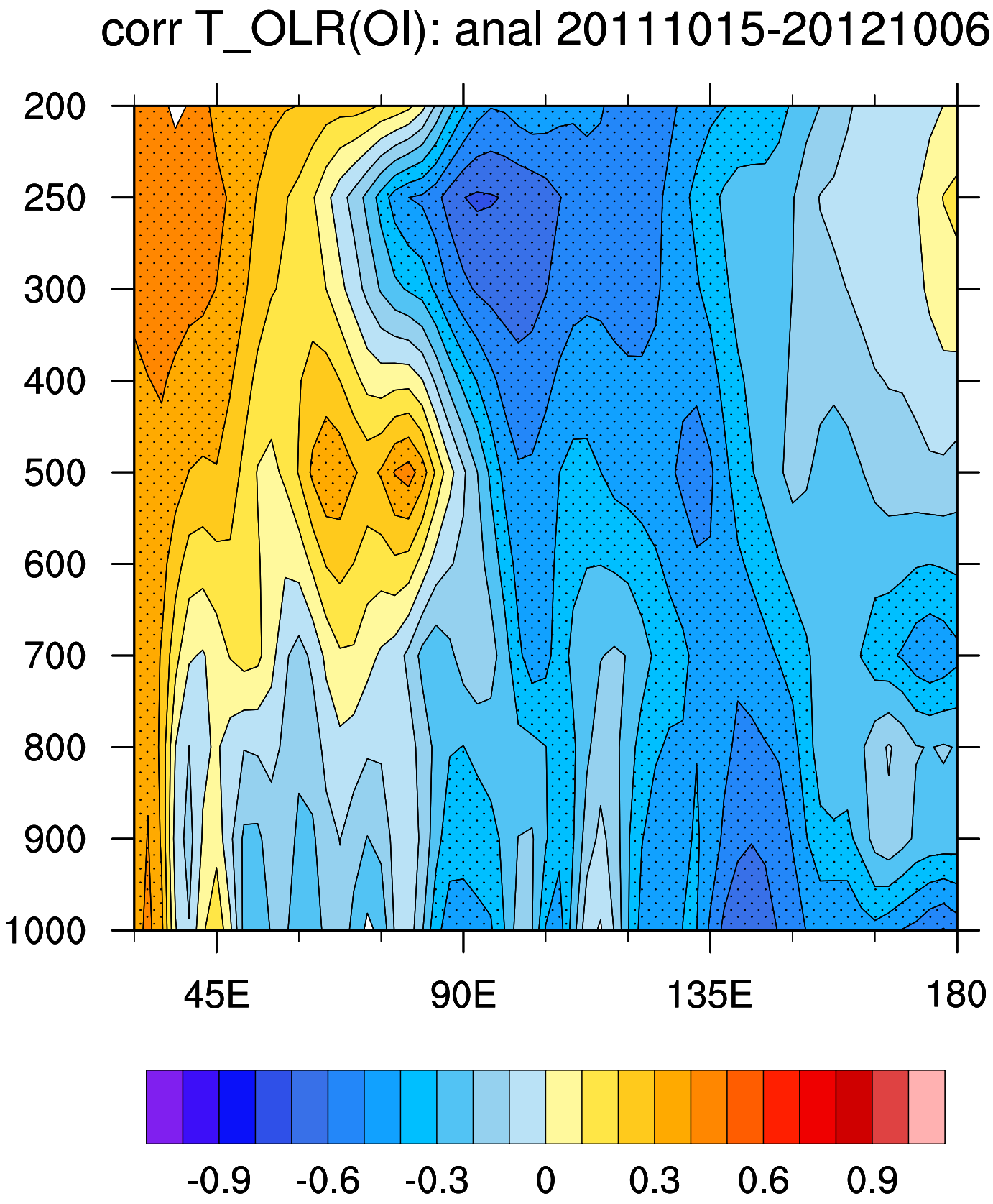
corr T_OLR(OI): anal 20111015-20121006
200
250
300
400
500
600
700
800
900
1000
45E
90E
135E
180
-0.9
-0.6
-0.3
0
0.3
0.6
0.9

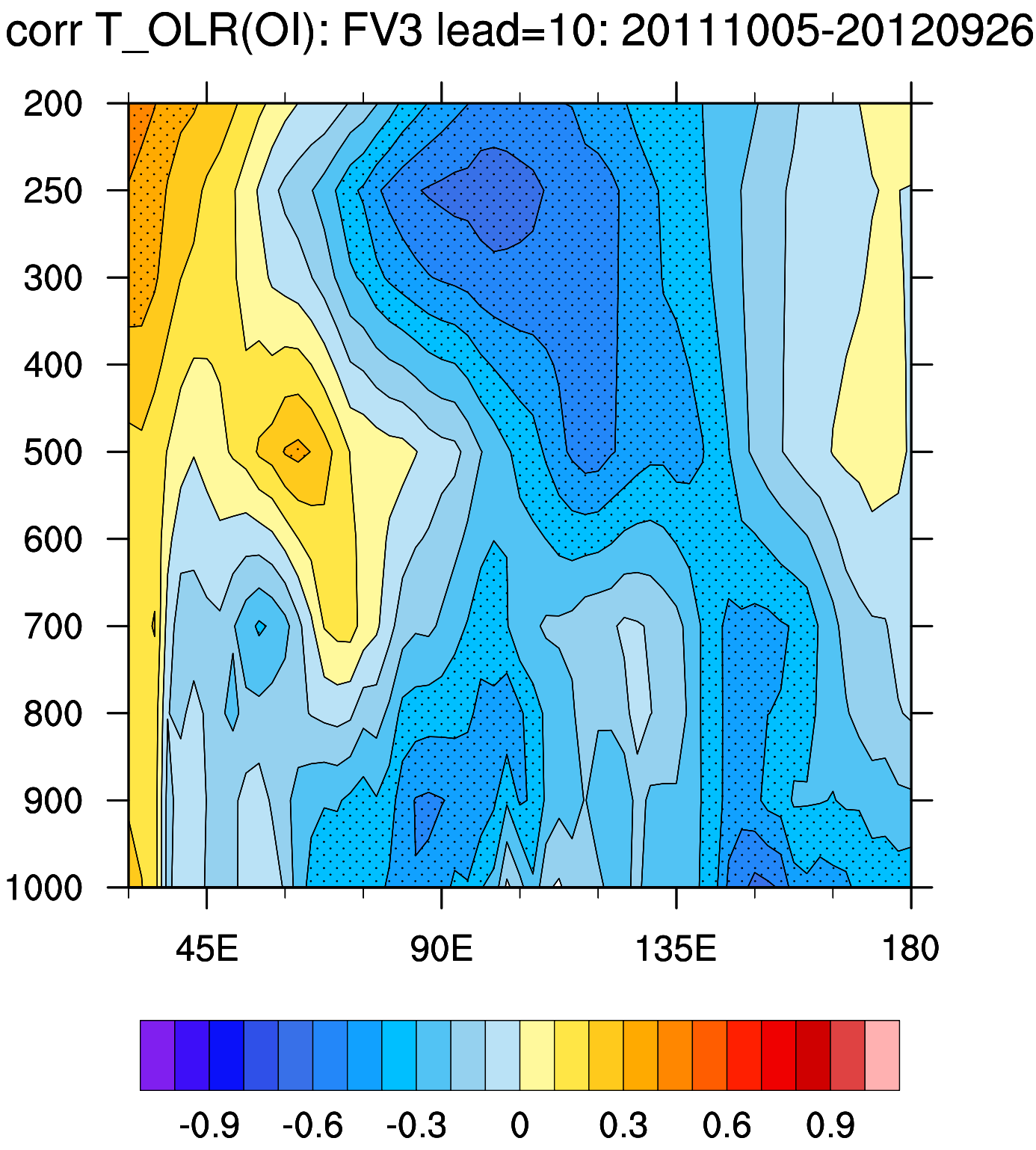
corr T_OLR(OI): FV3 lead=10: 20111005-20120926
200
250
300
400
500
600
700
800
900
1000
45E
90E
135E
180
-0.9
-0.6
-0.3
0
0.3
0.6
0.9

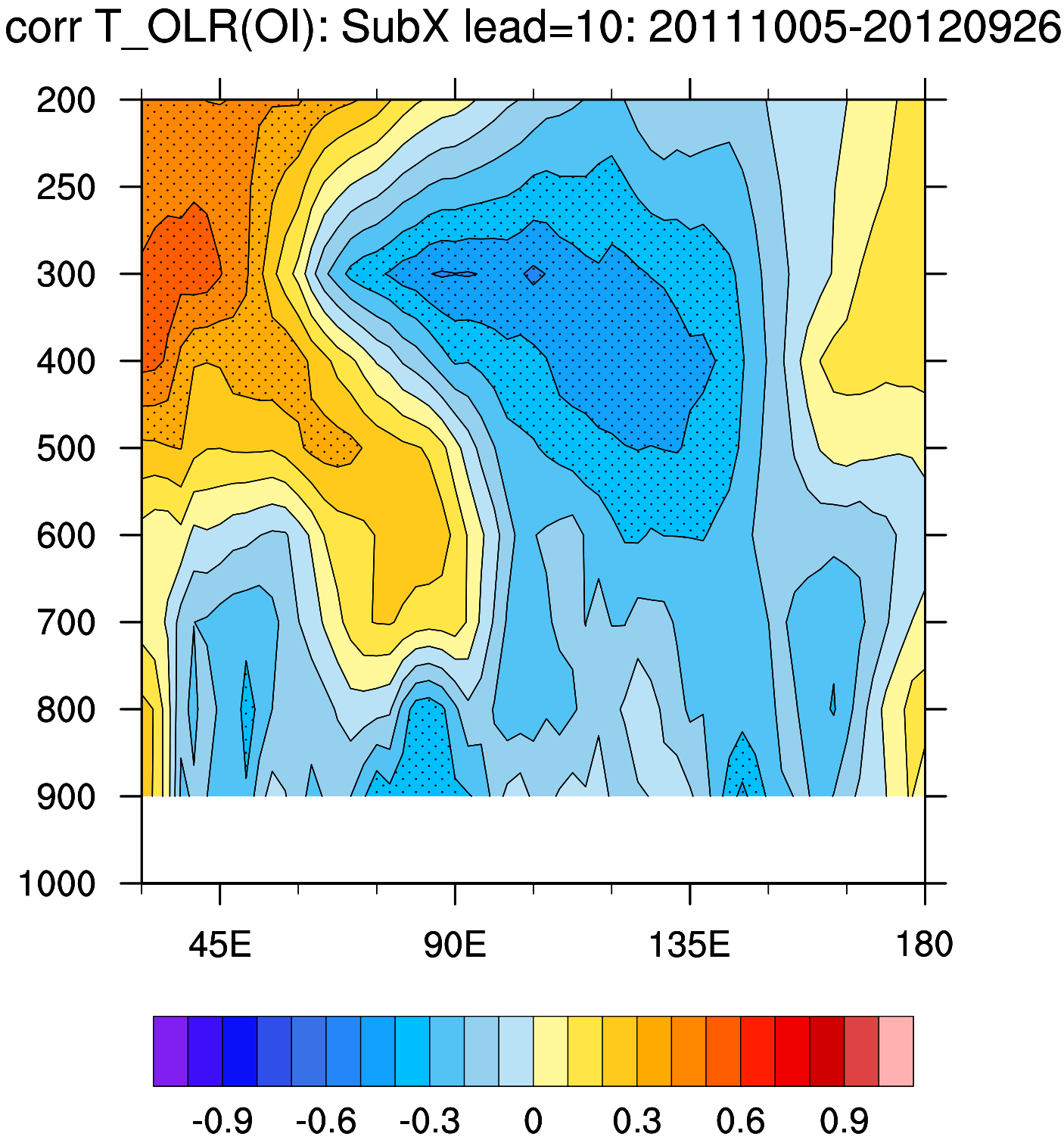
corr T_OLR(OI): SubX lead=10: 20111005-20120926
200
250
300
400
500
600
700
800
900
1000
45E
90E
135E
180
-0.9
-0.6
-0.3
0
0.3
0.6
0.9

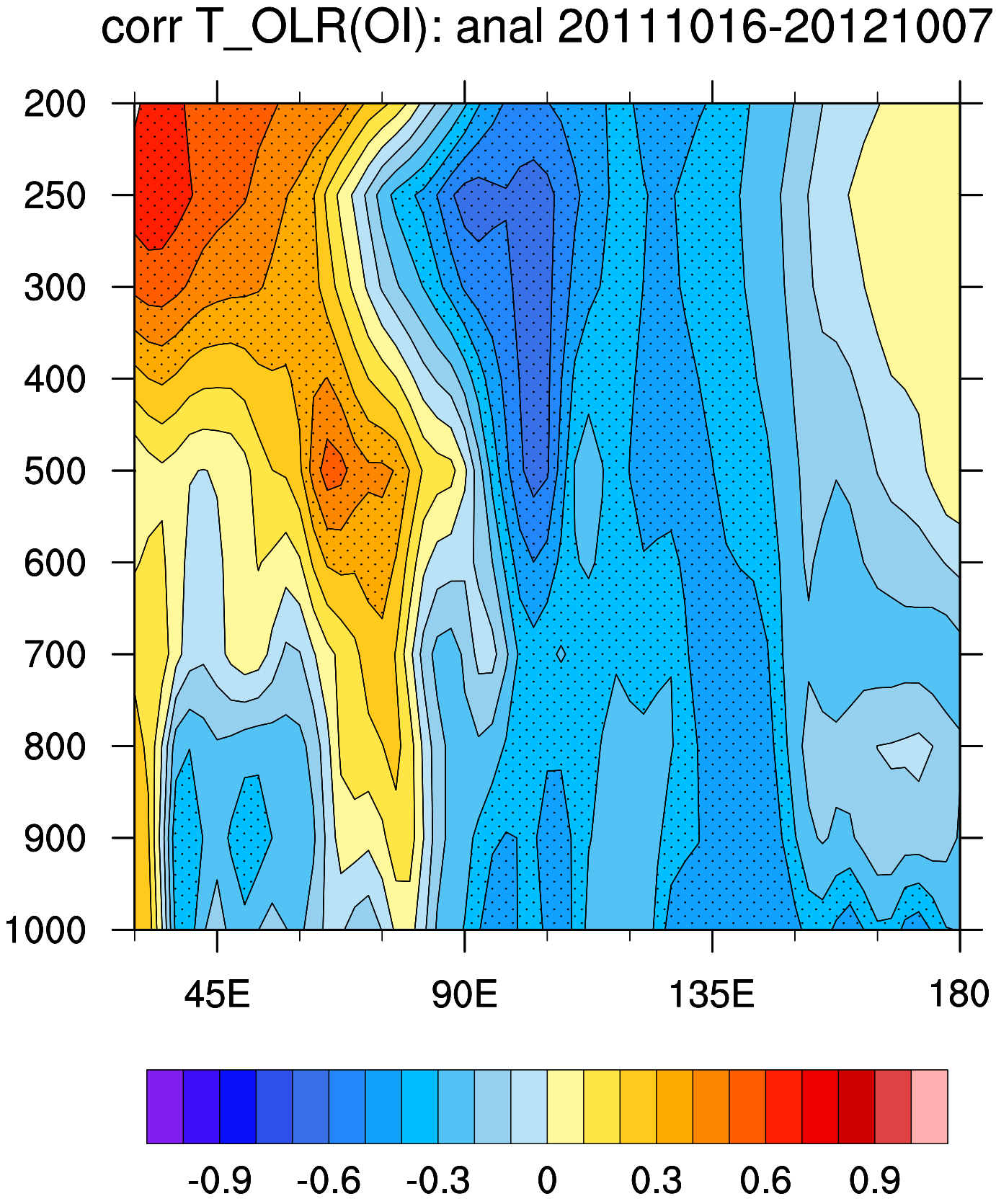
corr T_OLR(OI): anal 20111016-20121007
200
250
300
400
500
600
700
800
900
1000
45E
90E
135E
180
-0.9
-0.6
-0.3
0
0.3
0.6
0.9

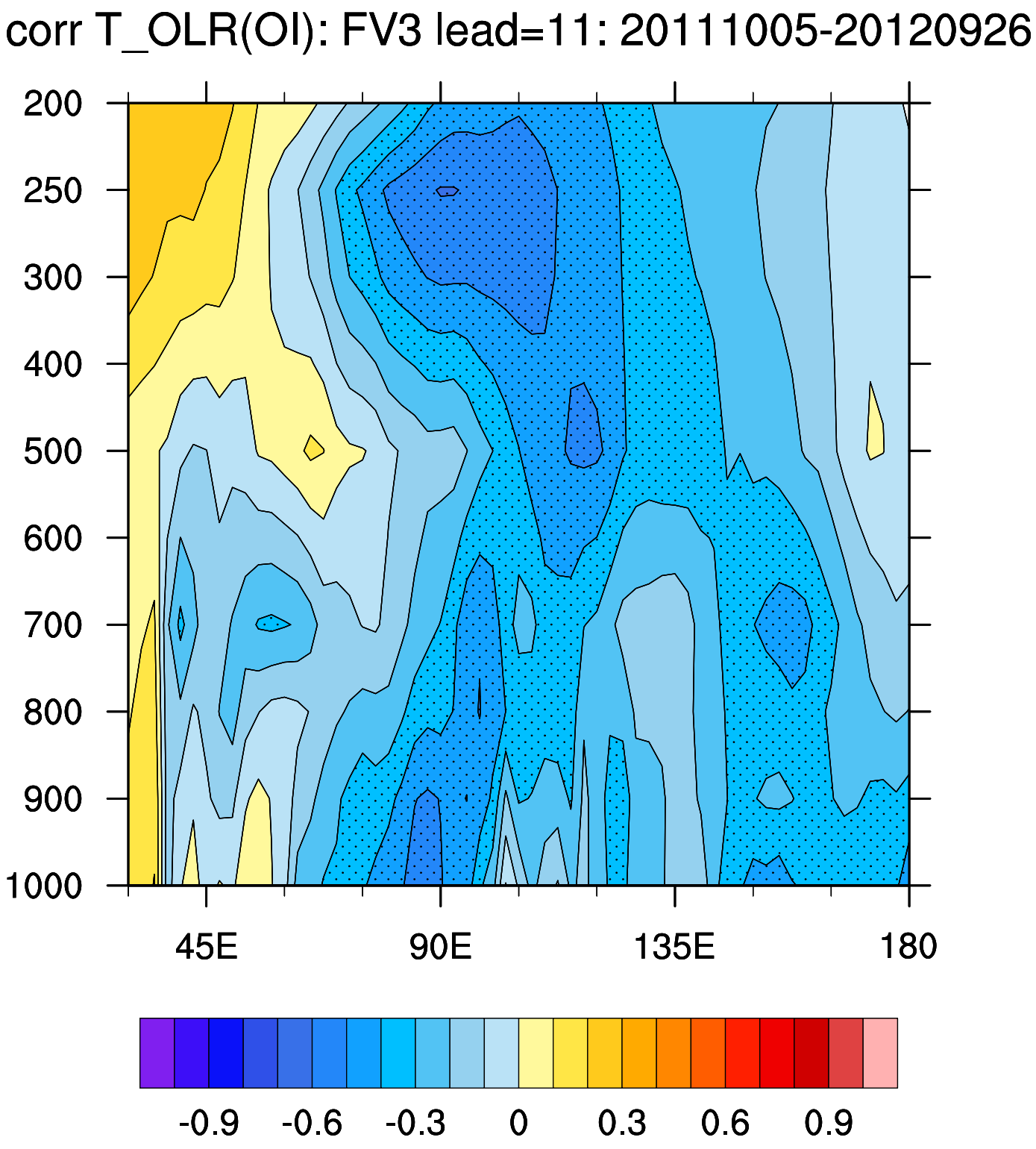
corr T_OLR(OI): FV3 lead=11: 20111005-20120926
200
250
300
400
500
600
700
800
900
1000
45E
90E
135E
180
-0.9
-0.6
-0.3
0
0.3
0.6
0.9

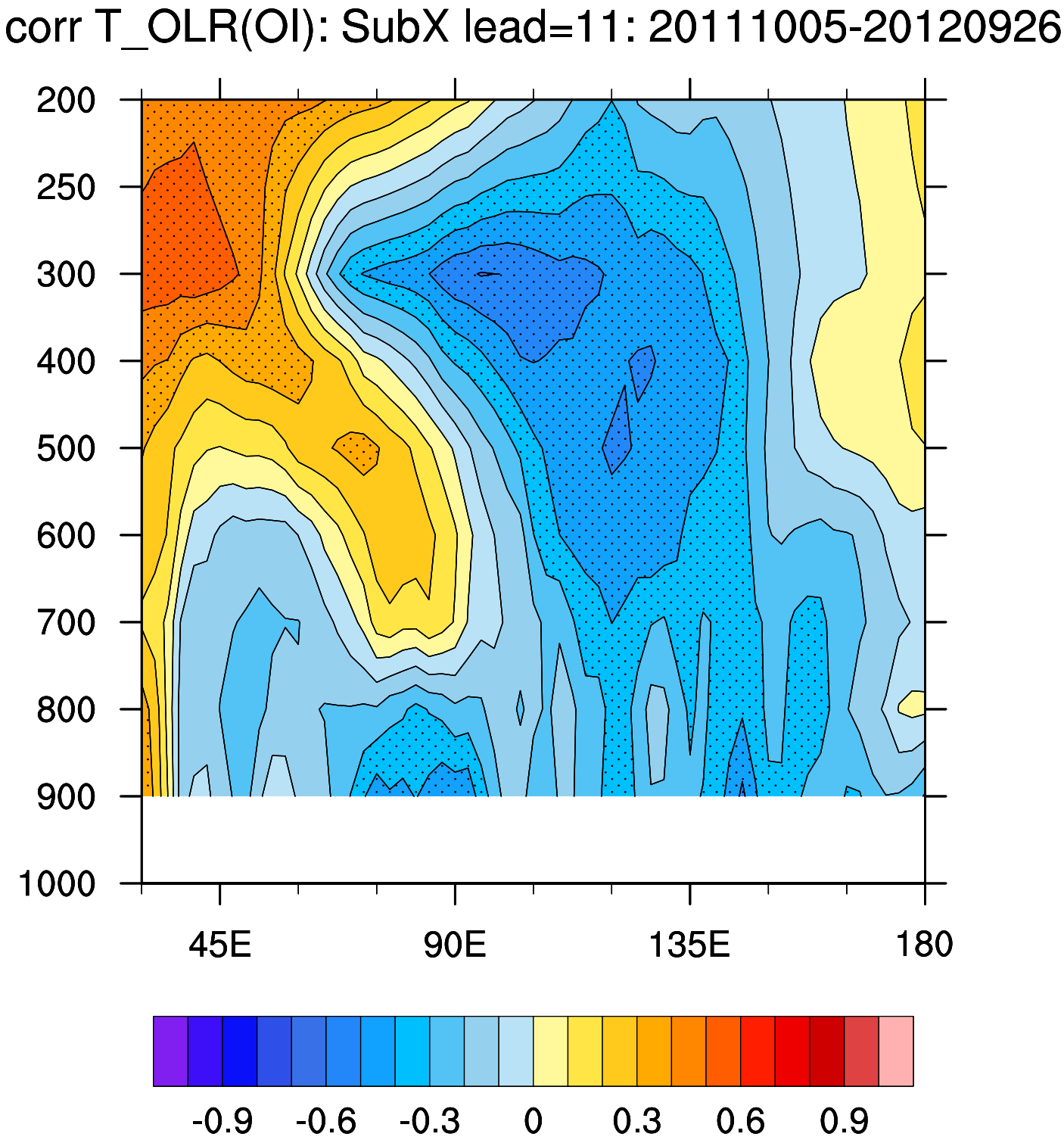
corr T_OLR(OI): SubX lead=11: 20111005-20120926
200
250
300
400
500
600
700
800
900
1000
45E
90E
135E
180
-0.9
-0.6
-0.3
0
0.3
0.6
0.9

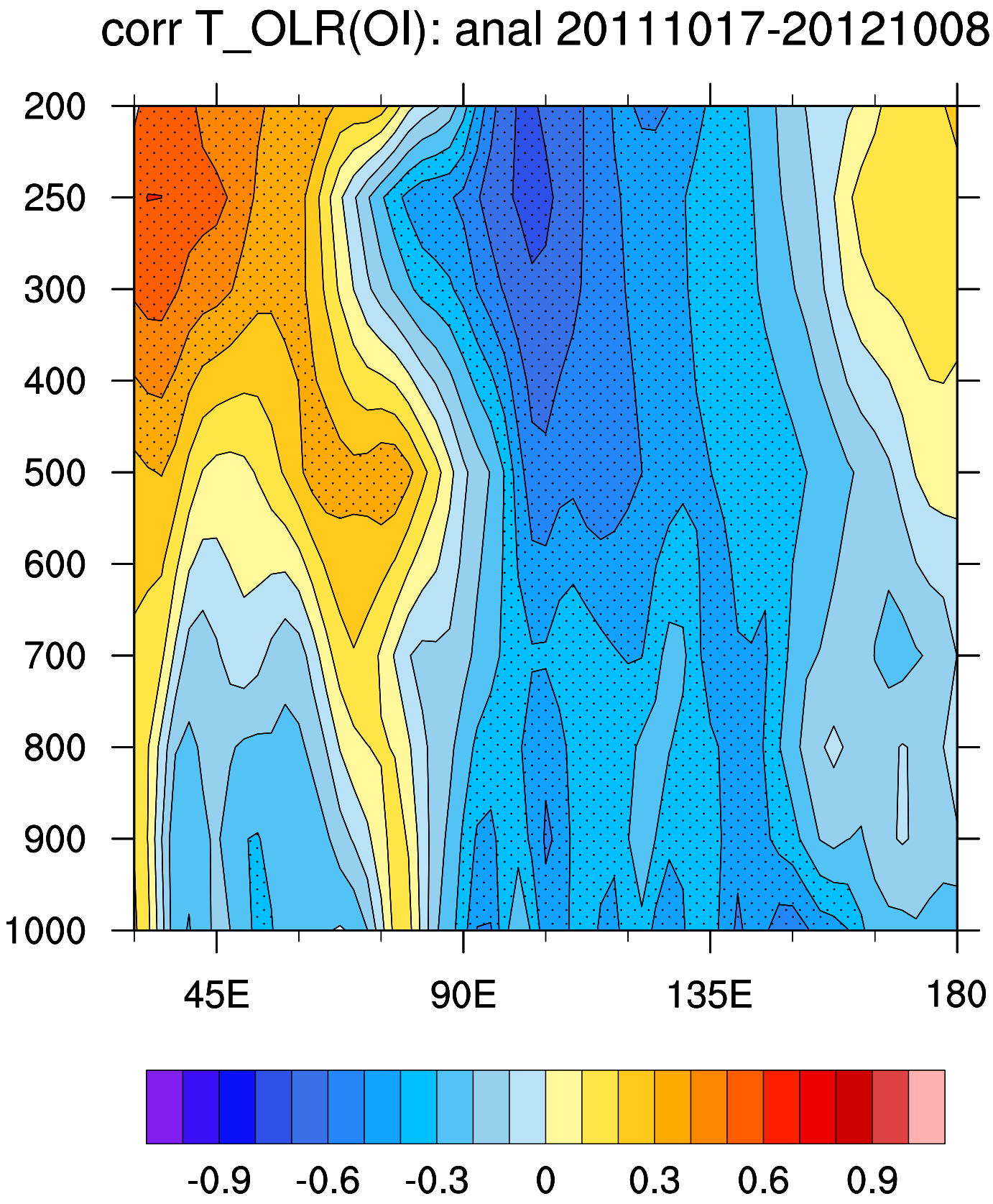
corr T_OLR(OI): anal 20111017-20121008
200
250
300
400
500
600
700
800
900
1000
45E
90E
135E
180
-0.9
-0.6
-0.3
0
0.3
0.6
0.9

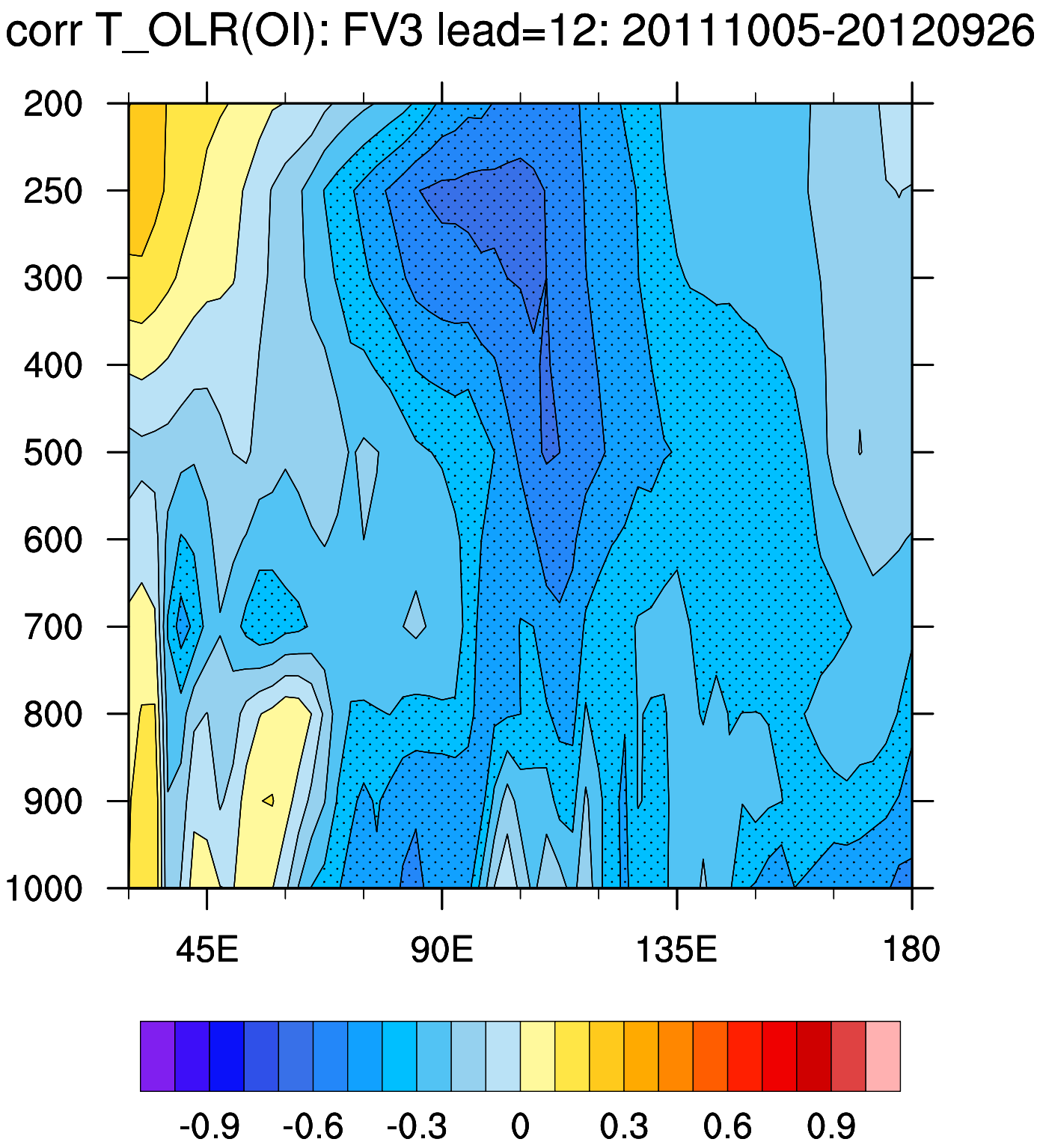
corr T_OLR(OI): FV3 lead=12: 20111005-20120926
200
250
300
400
500
600
700
800
900
1000
45E
90E
135E
180
-0.9
-0.6
-0.3
0
0.3
0.6
0.9

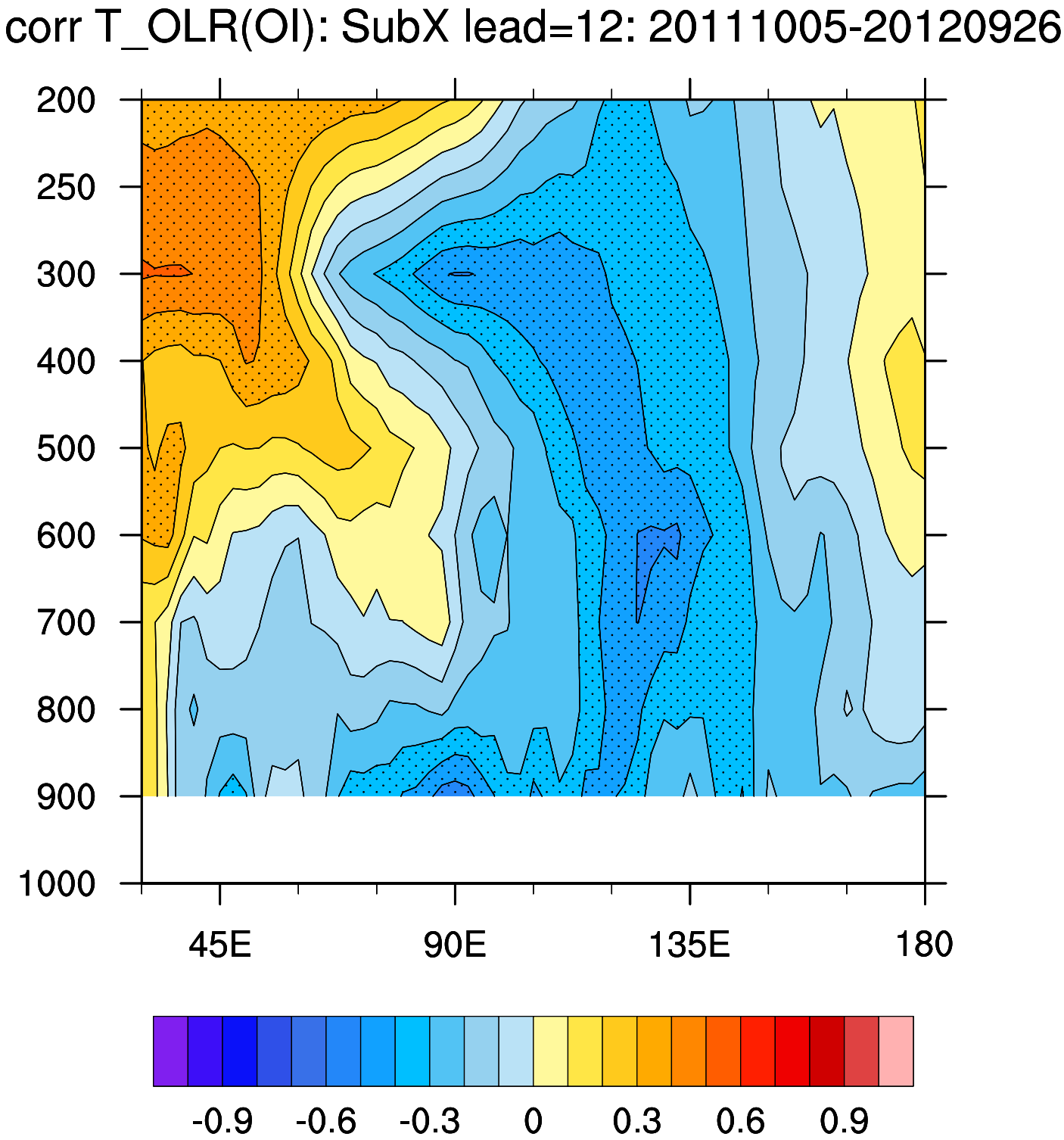
corr T_OLR(OI): SubX lead=12: 20111005-20120926
200
250
300
400
500
600
700
800
900
1000
45E
90E
135E
180
-0.9
-0.6
-0.3
0
0.3
0.6
0.9

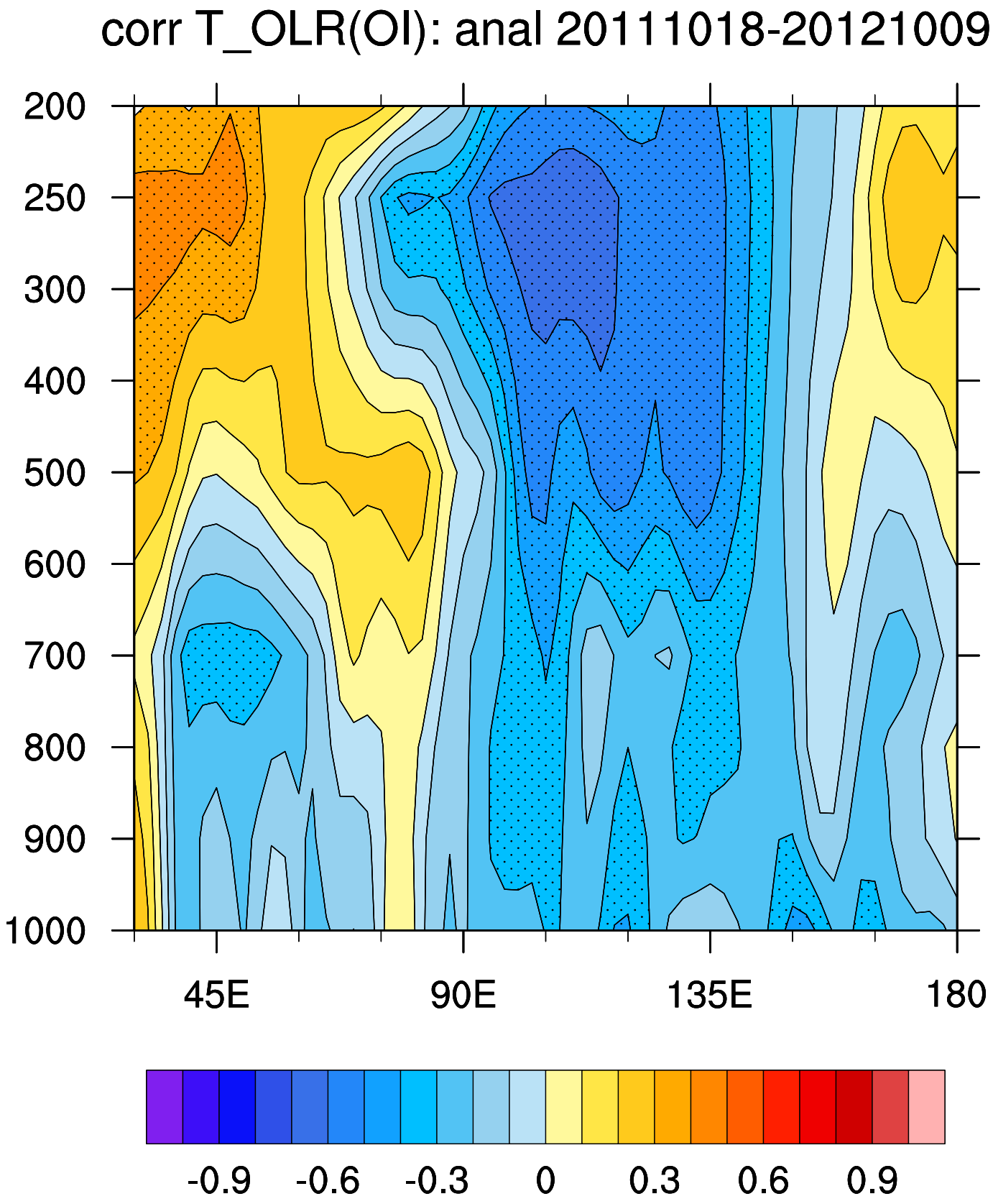
corr T_OLR(OI): anal 20111018-20121009
200
250
300
400
500
600
700
800
900
1000
45E
90E
135E
180
-0.9
-0.6
-0.3
0
0.3
0.6
0.9

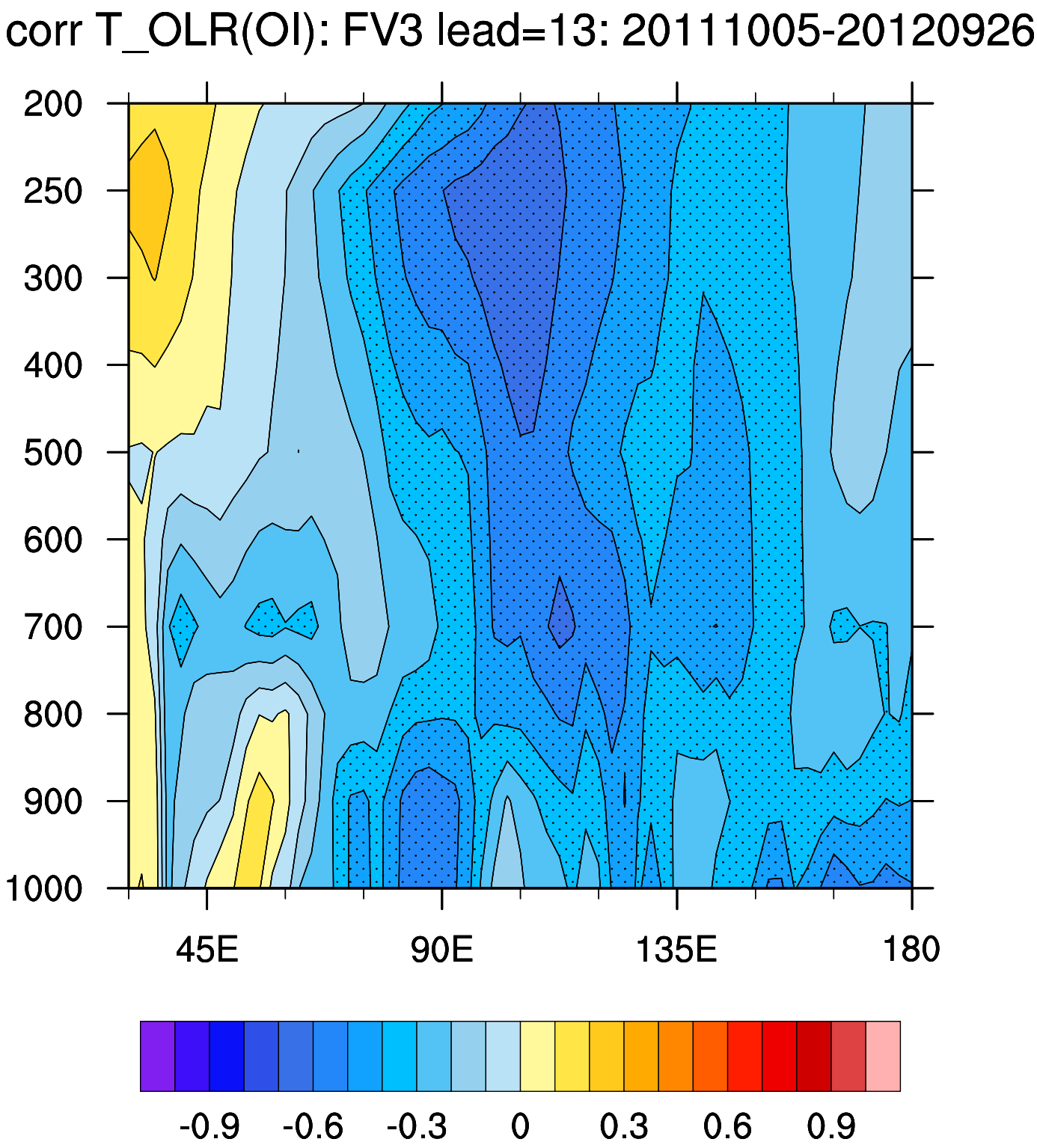
corr T_OLR(OI): FV3 lead=13: 20111005-20120926
200
250
300
400
500
600
700
800
900
1000
45E
90E
135E
180
-0.9
-0.6
-0.3
0
0.3
0.6
0.9

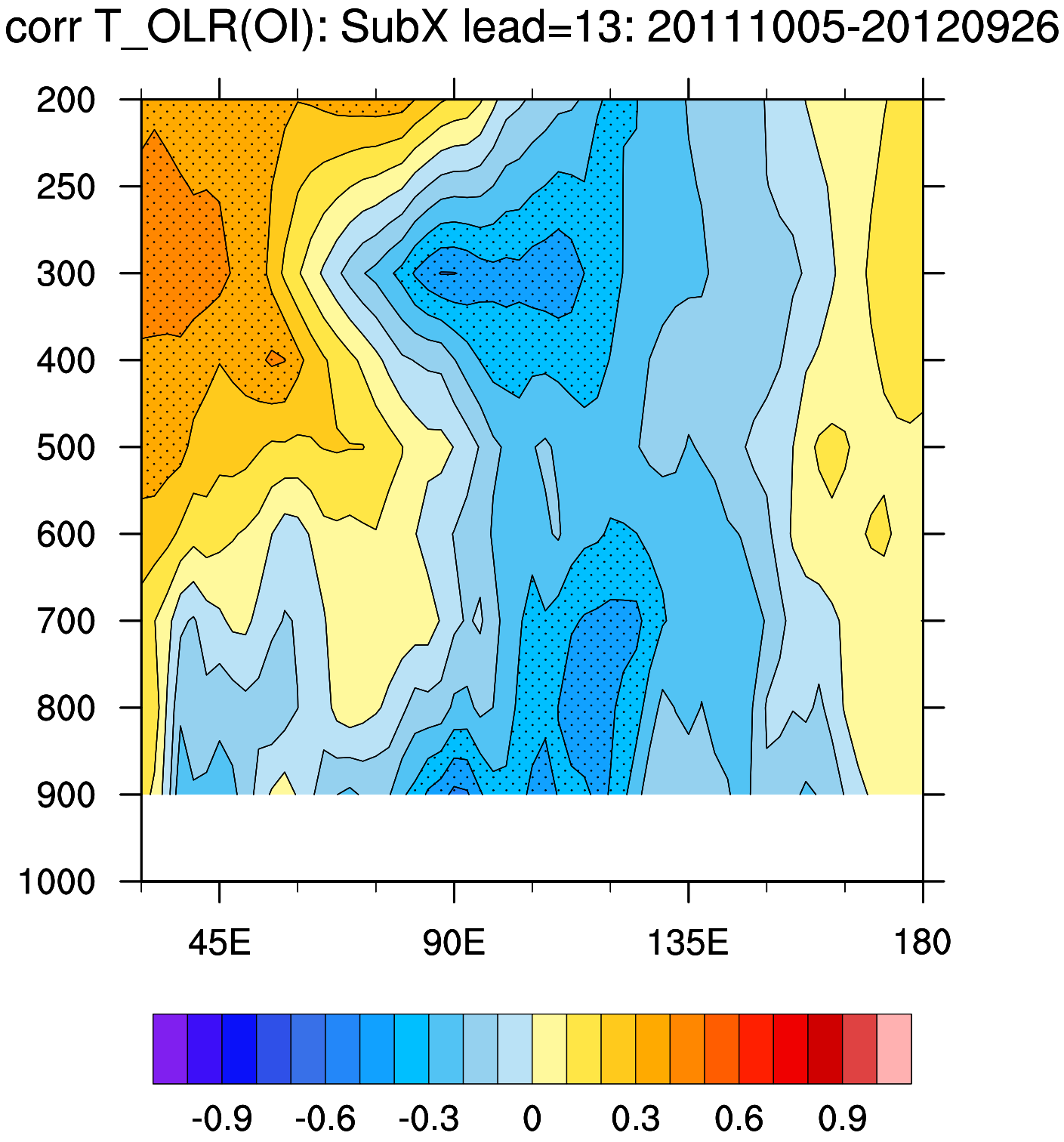
corr T_OLR(OI): SubX lead=13: 20111005-20120926
200
250
300
400
500
600
700
800
900
1000
45E
90E
135E
180
-0.9
-0.6
-0.3
0
0.3
0.6
0.9

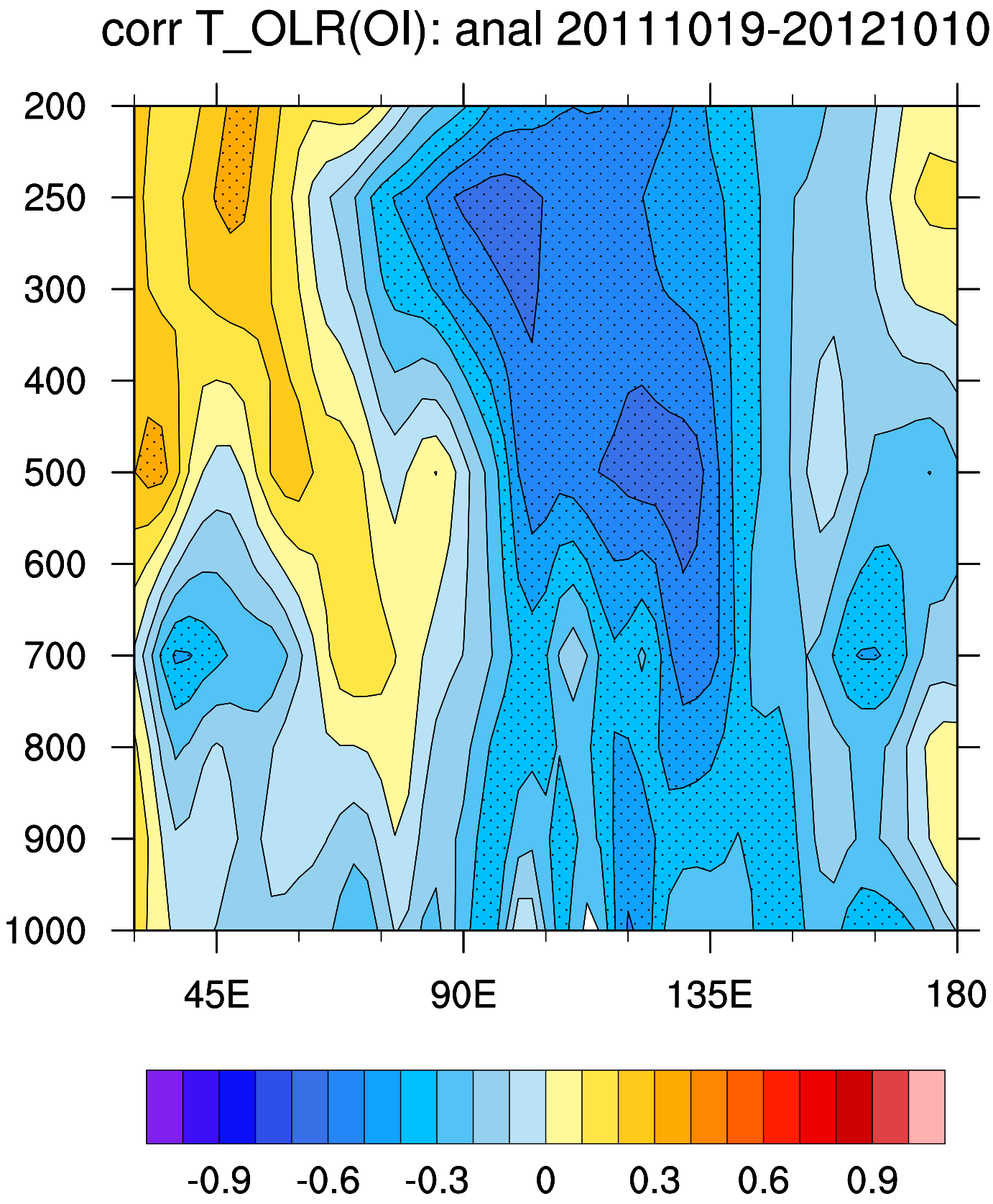
corr T_OLR(OI): anal 20111019-20121010
200
250
300
400
500
600
700
800
900
1000
45E
90E
135E
180
-0.9
-0.6
-0.3
0
0.3
0.6
0.9

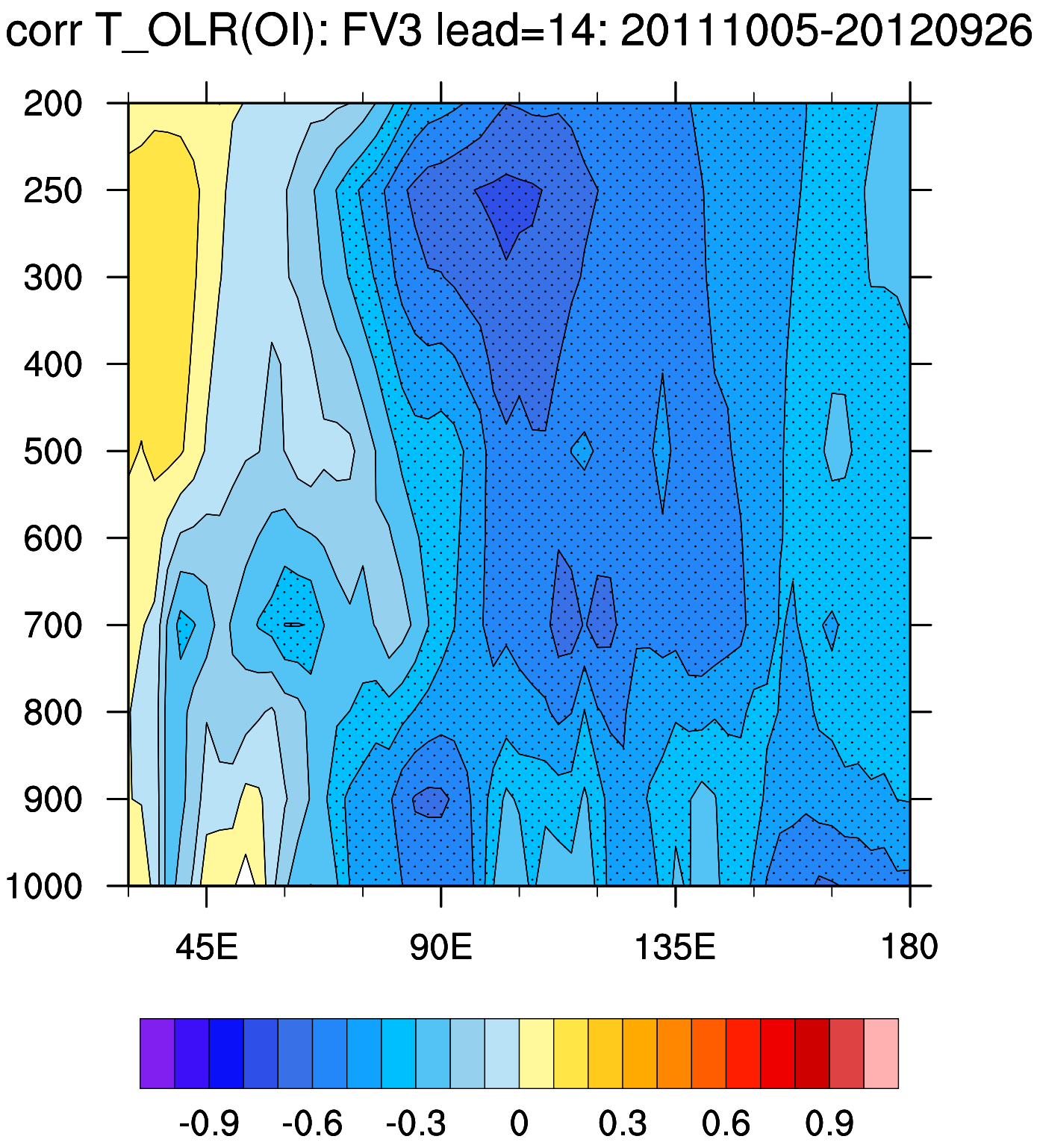
corr T_OLR(OI): FV3 lead=14: 20111005-20120926
200
250
300
400
500
600
700
800
900
1000
45E
90E
135E
180
-0.9
-0.6
-0.3
0
0.3
0.6
0.9

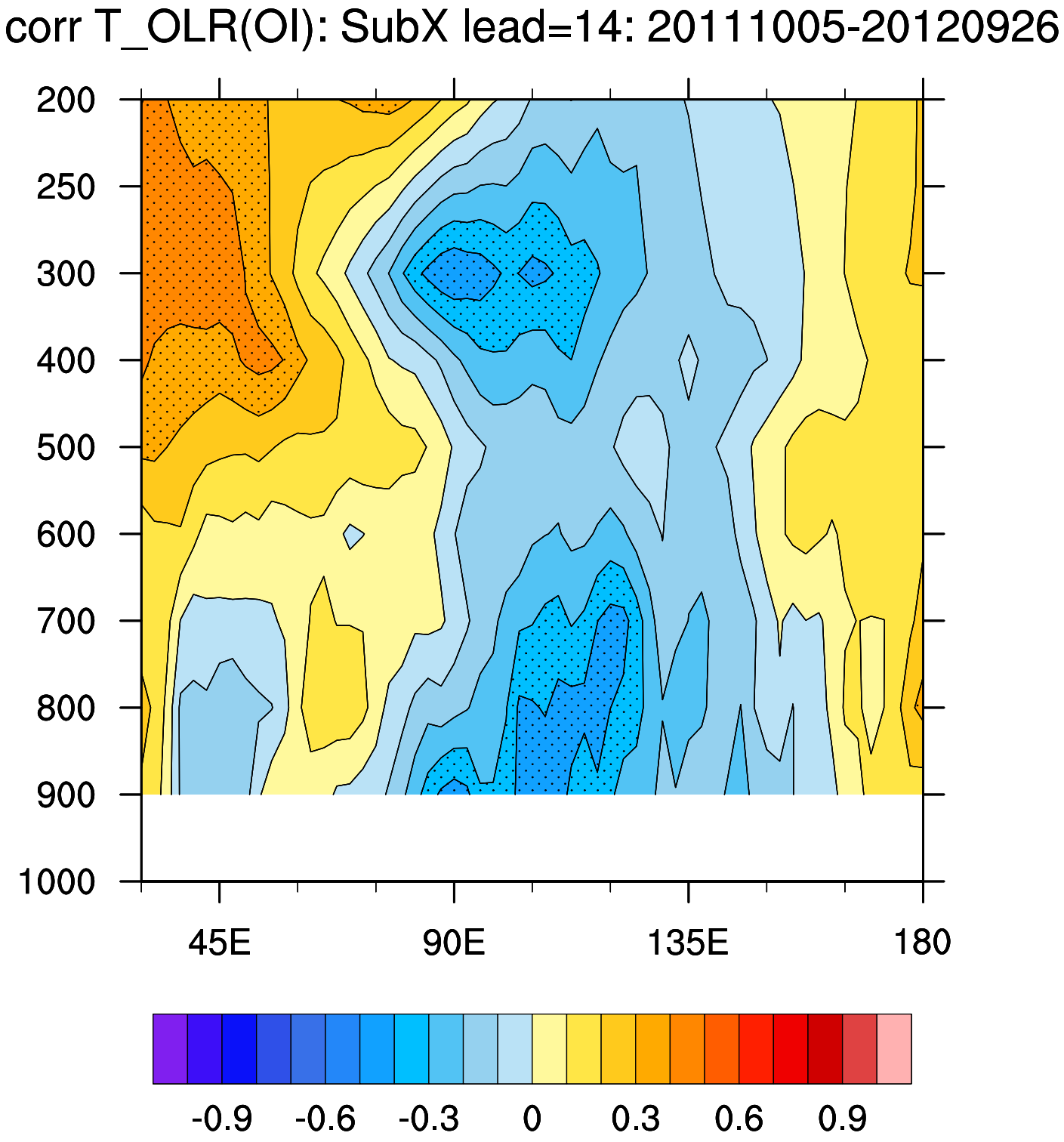
corr T_OLR(OI): SubX lead=14: 20111005-20120926
200
250
300
400
500
600
700
800
900
1000
45E
90E
135E
180
-0.9
-0.6
-0.3
0
0.3
0.6
0.9

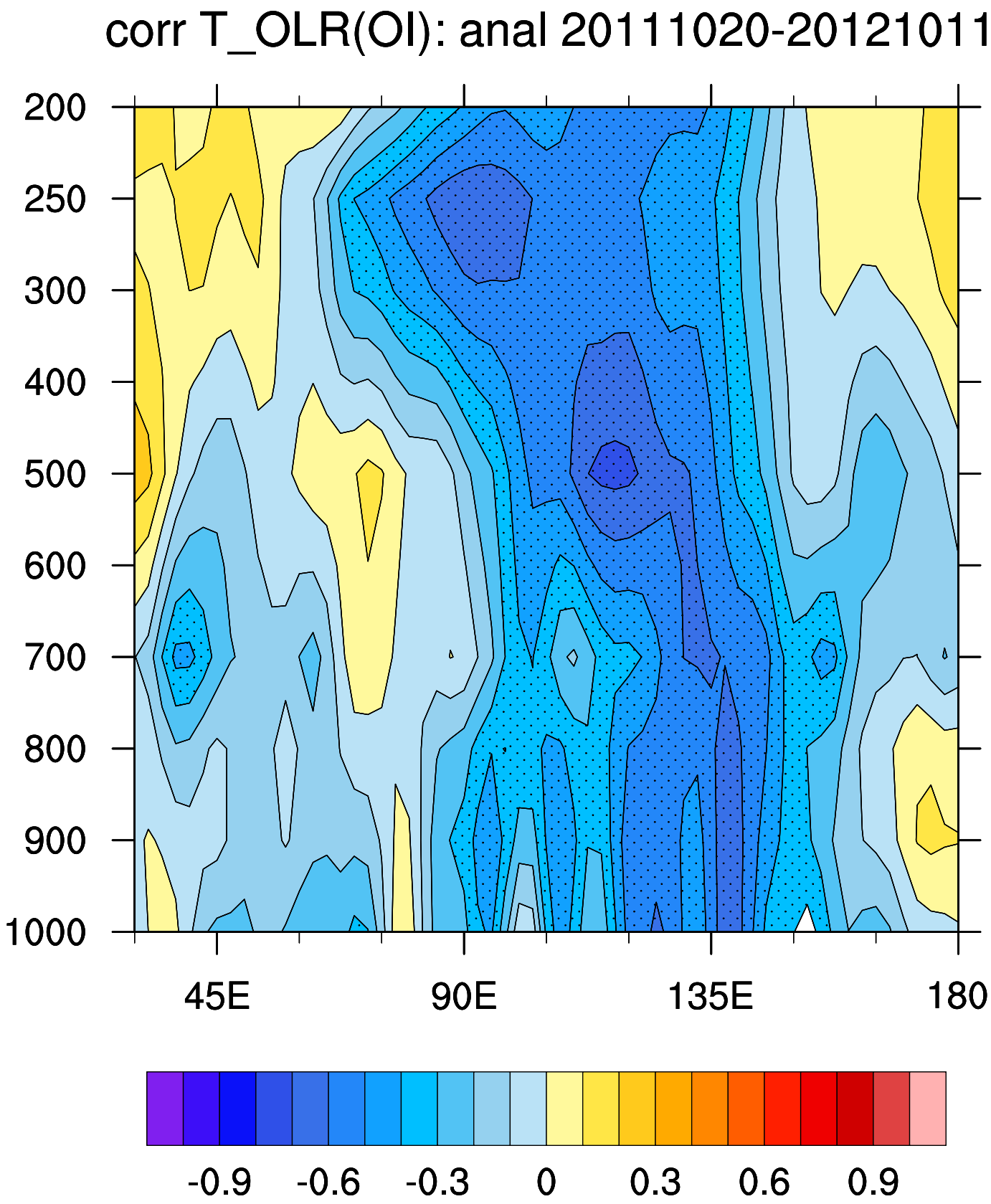
corr T_OLR(OI): anal 20111020-20121011
200
250
300
400
500
600
700
800
900
1000
45E
90E
135E
180
-0.9
-0.6
-0.3
0
0.3
0.6
0.9

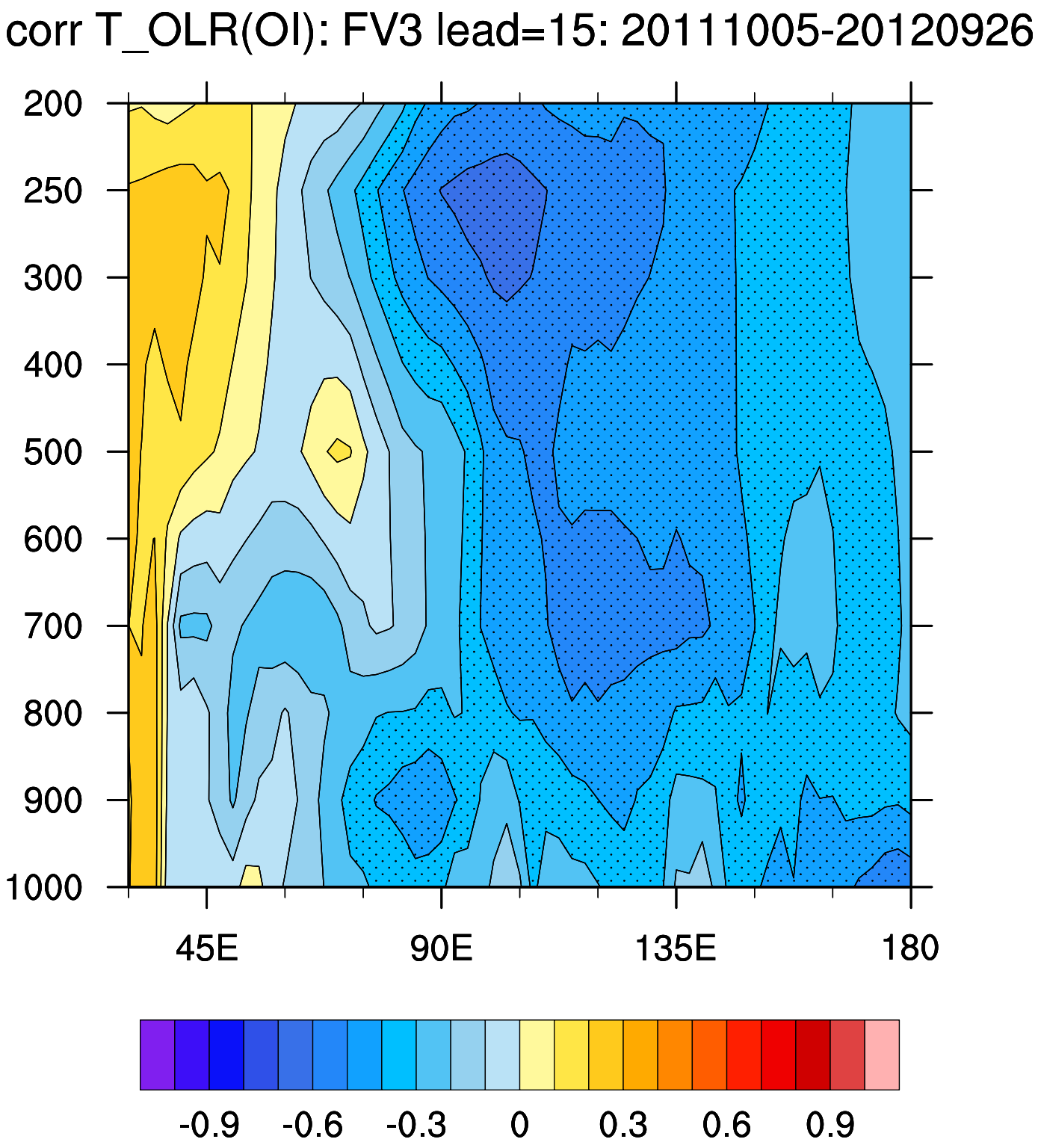
corr T_OLR(OI): FV3 lead=15: 20111005-20120926
200
250
300
400
500
600
700
800
900
1000
45E
90E
135E
180
-0.9
-0.6
-0.3
0
0.3
0.6
0.9

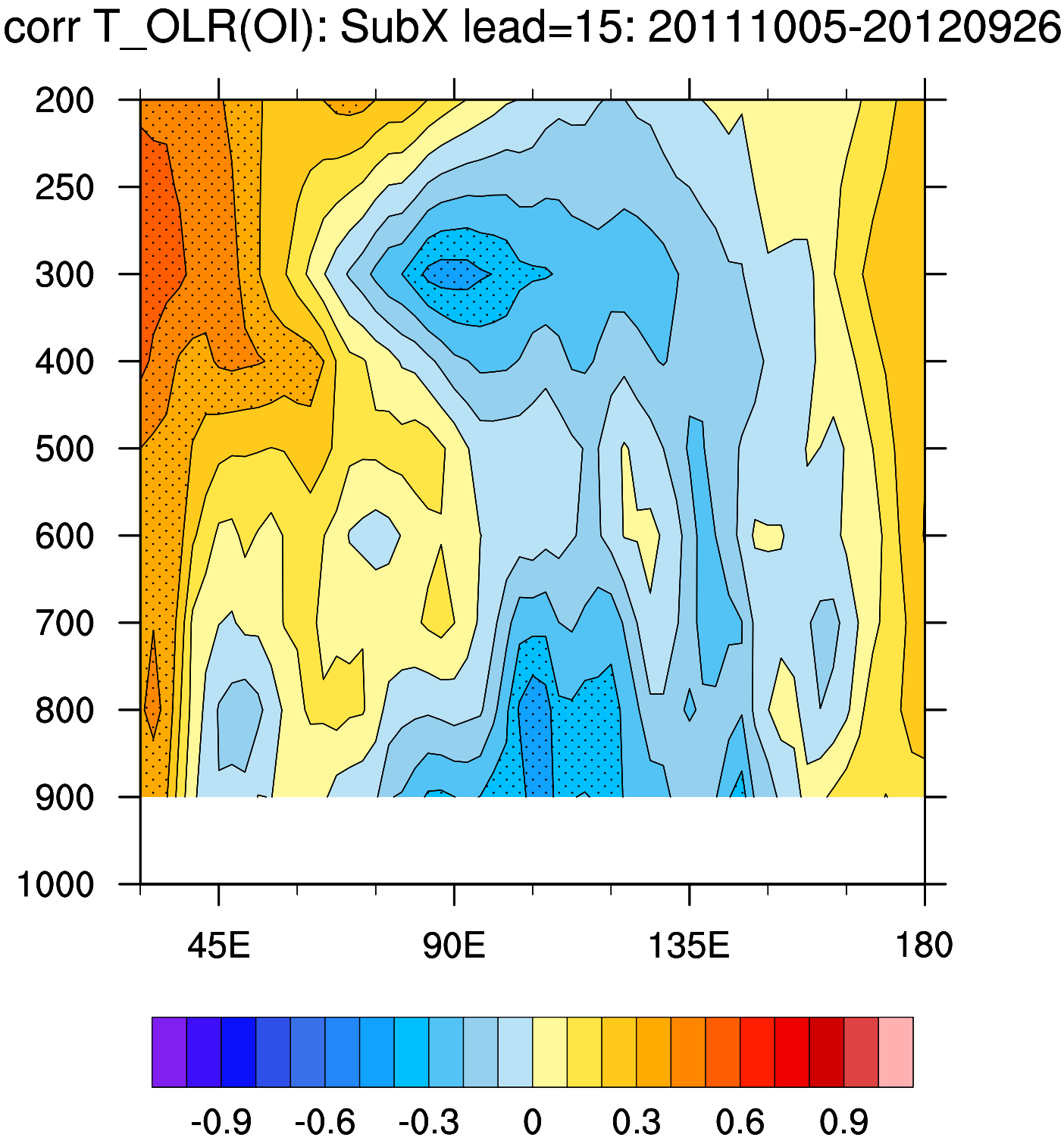
corr T_OLR(OI): SubX lead=15: 20111005-20120926
200
250
300
400
500
600
700
800
900
1000
45E
90E
135E
180
-0.9
-0.6
-0.3
0
0.3
0.6
0.9

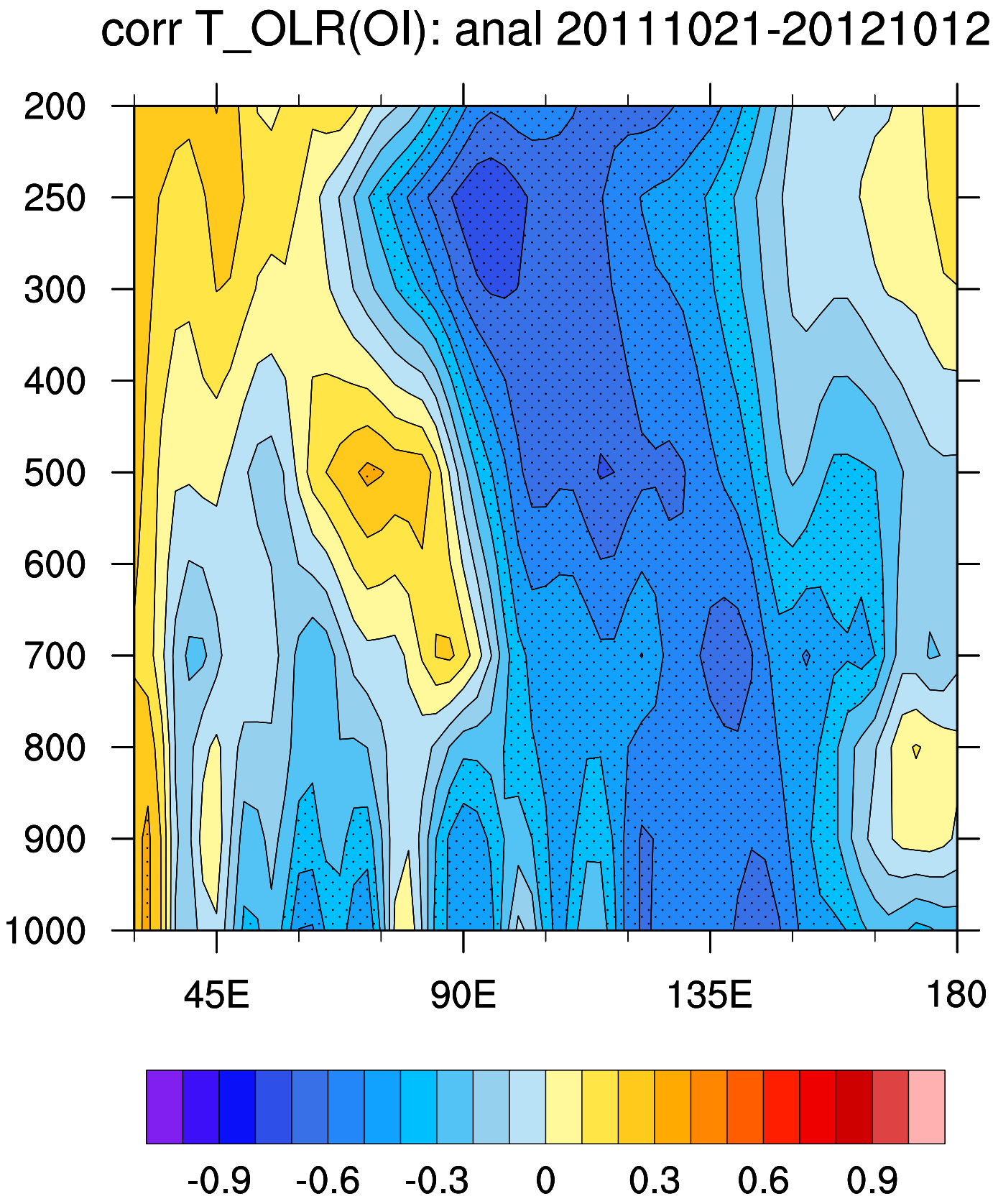
corr T_OLR(OI): anal 20111021-20121012
200
250
300
400
500
600
700
800
900
1000
45E
90E
135E
180
-0.9
-0.6
-0.3
0
0.3
0.6
0.9

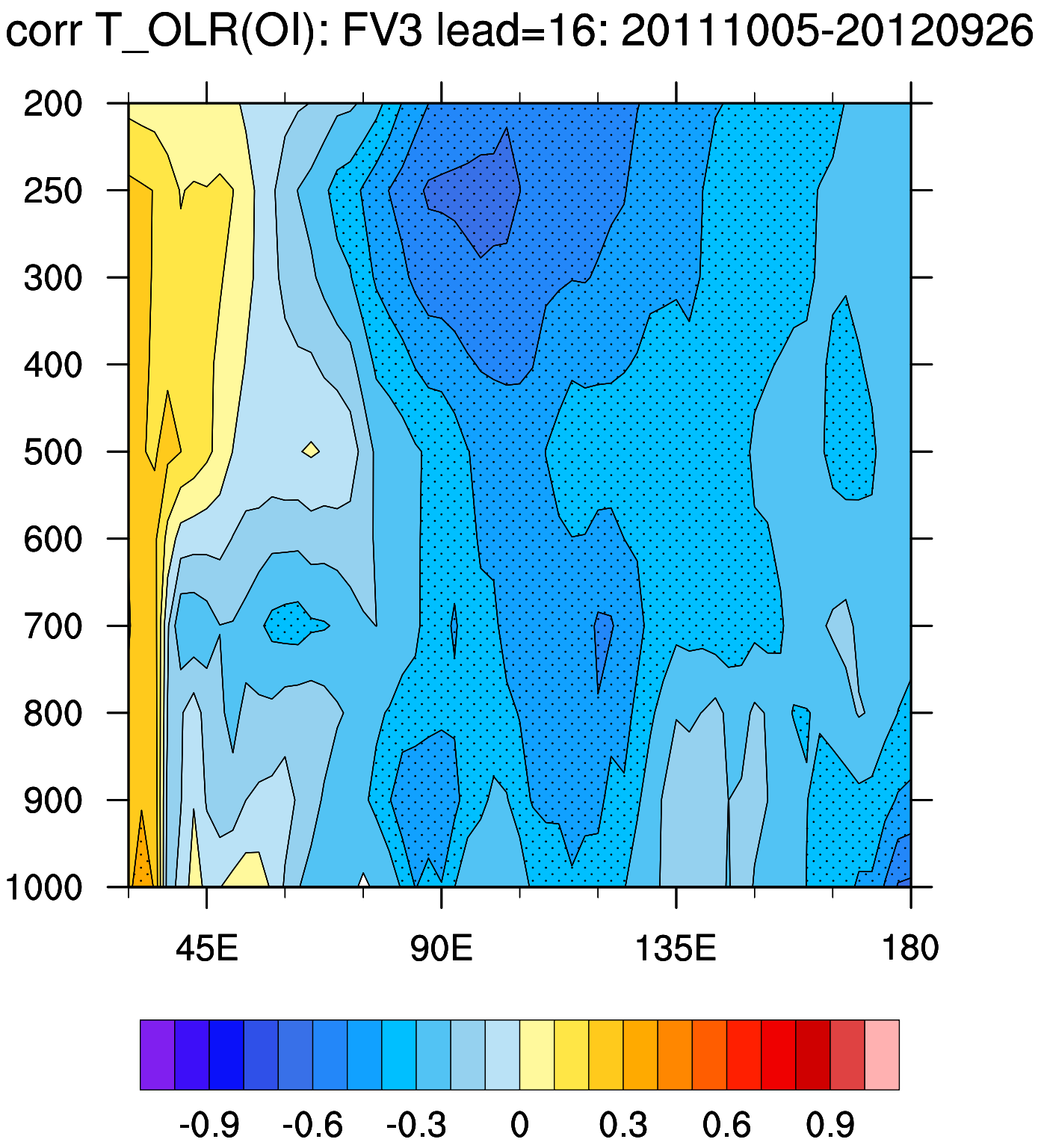
corr T_OLR(OI): FV3 lead=16: 20111005-20120926
200
250
300
400
500
600
700
800
900
1000
45E
90E
135E
180
-0.9
-0.6
-0.3
0
0.3
0.6
0.9

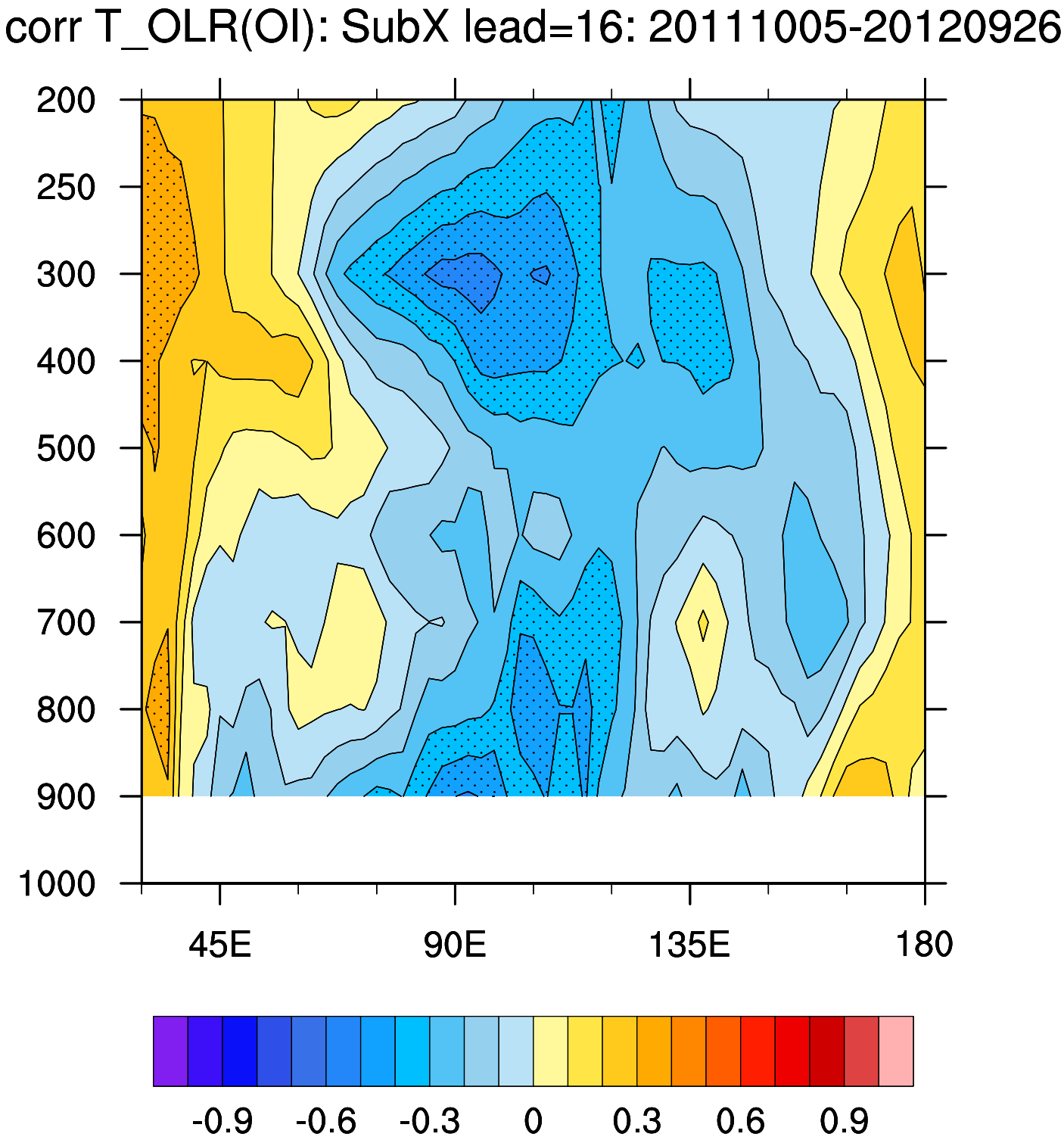
corr T_OLR(OI): SubX lead=16: 20111005-20120926
200
250
300
400
500
600
700
800
900
1000
45E
90E
135E
180
-0.9
-0.6
-0.3
0
0.3
0.6
0.9

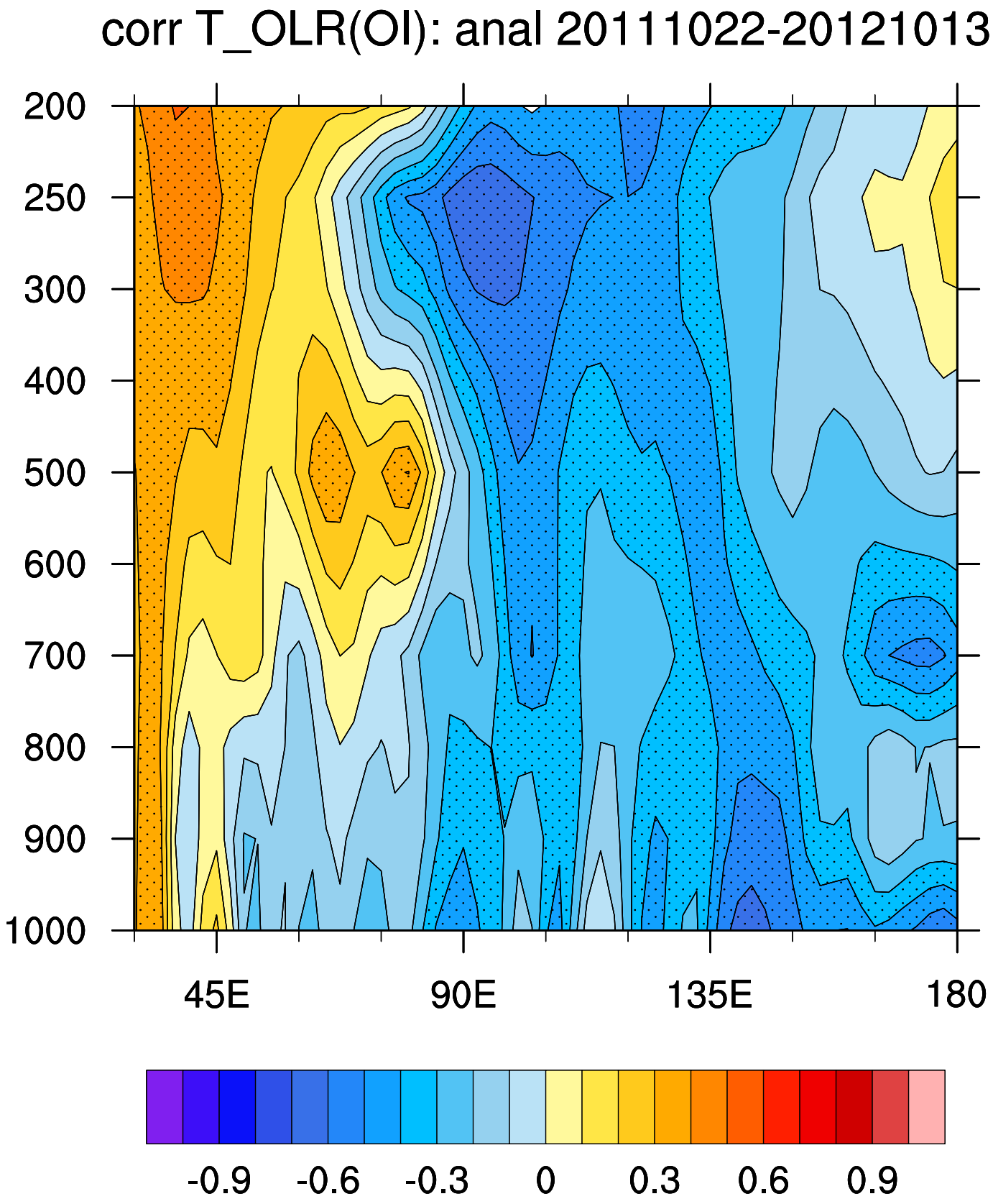
corr T_OLR(OI): anal 20111022-20121013
200
250
300
400
500
600
700
800
900
1000
45E
90E
135E
180
-0.9
-0.6
-0.3
0
0.3
0.6
0.9

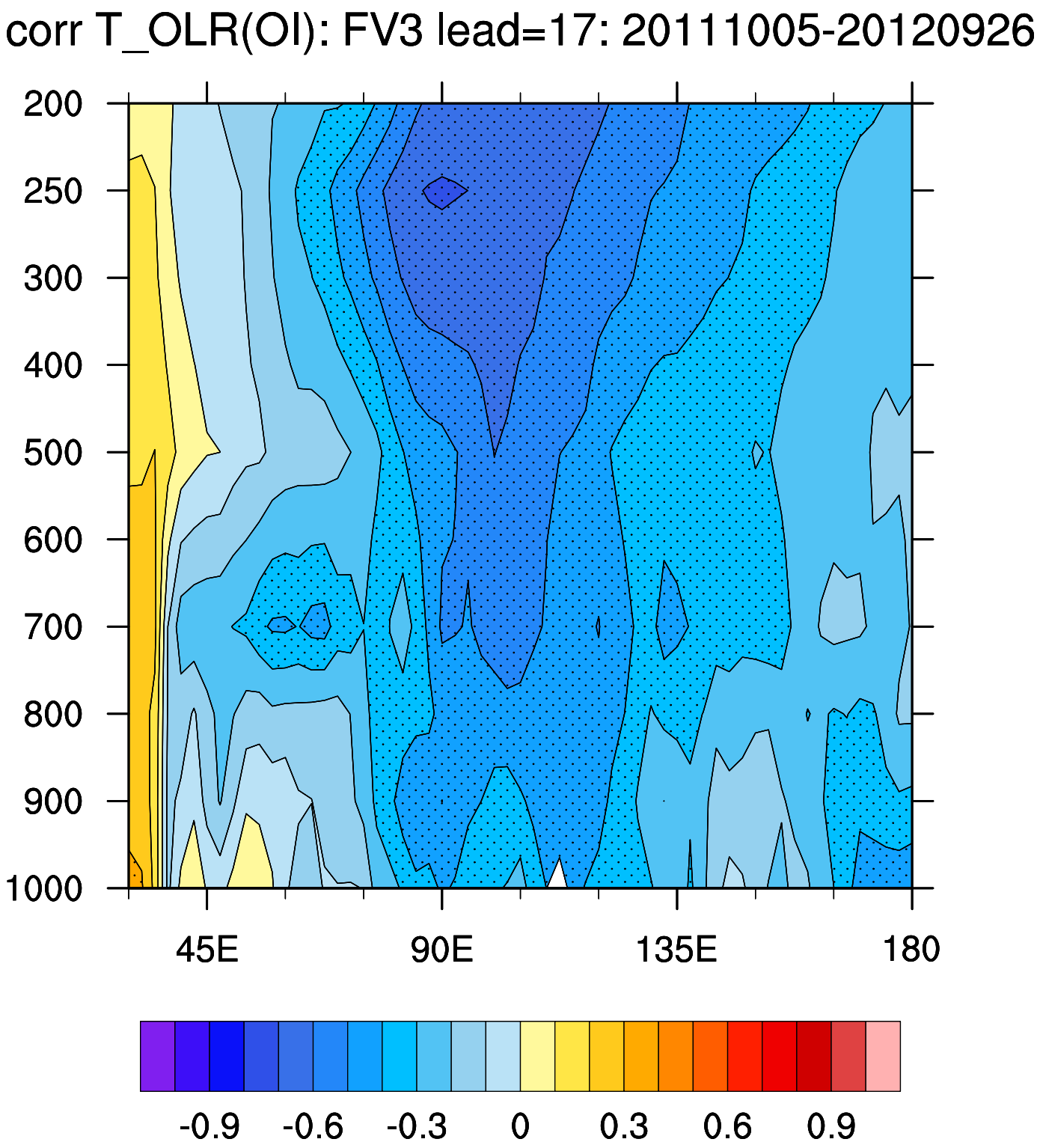
corr T_OLR(OI): FV3 lead=17: 20111005-20120926
200
250
300
400
500
600
700
800
900
1000
45E
90E
135E
180
-0.9
-0.6
-0.3
0
0.3
0.6
0.9

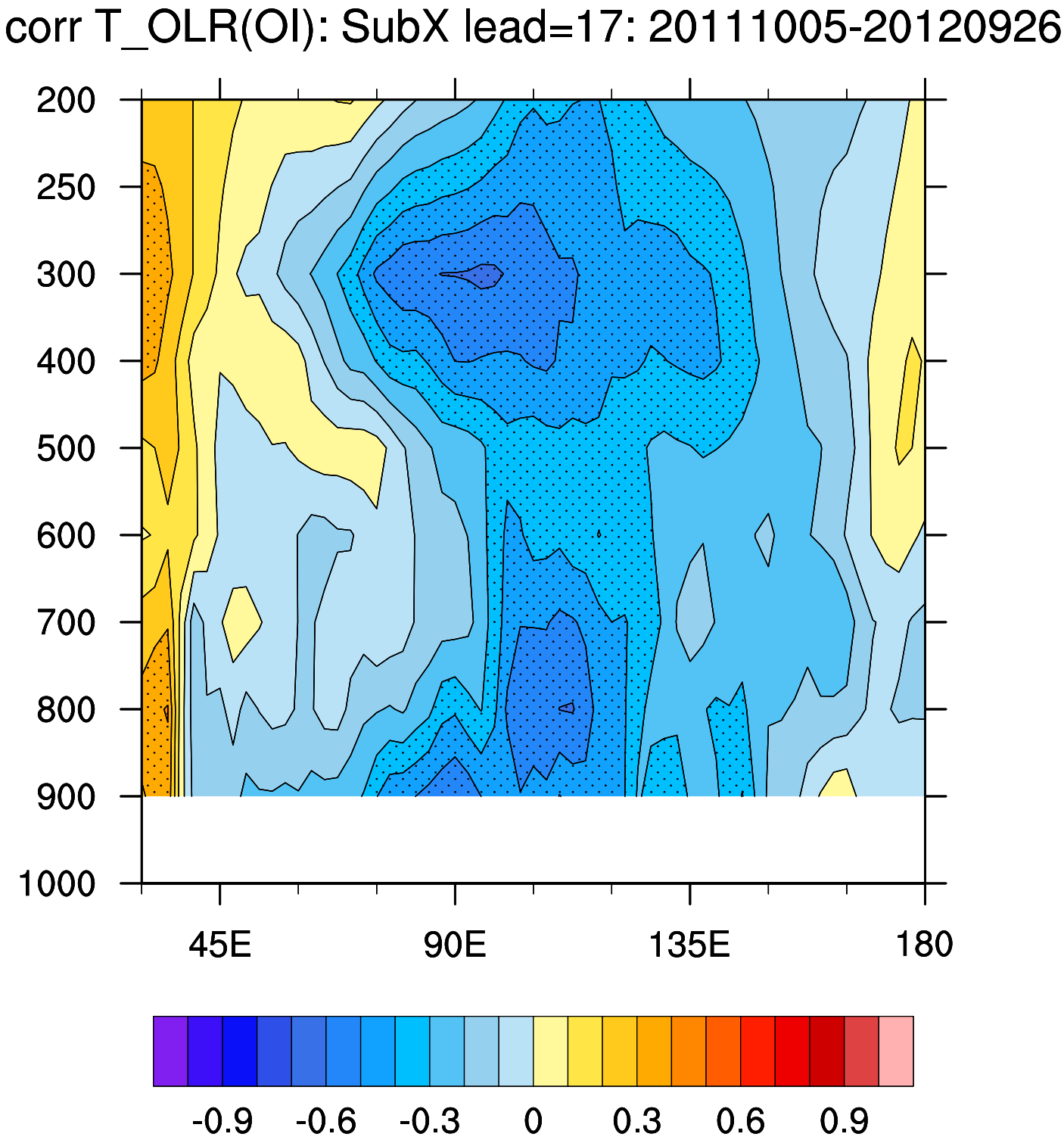
corr T_OLR(OI): SubX lead=17: 20111005-20120926
200
250
300
400
500
600
700
800
900
1000
45E
90E
135E
180
-0.9
-0.6
-0.3
0
0.3
0.6
0.9

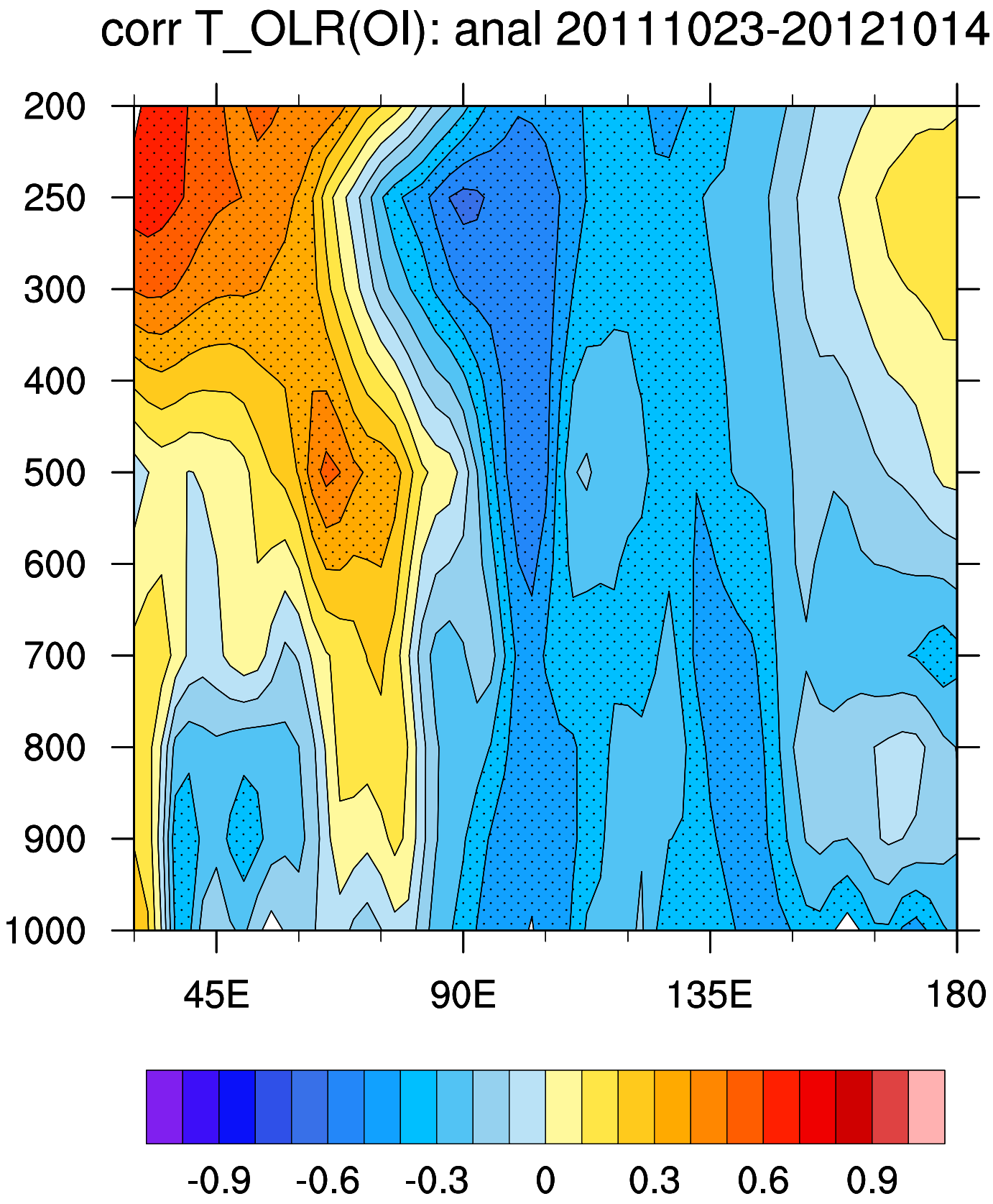
corr T_OLR(OI): anal 20111023-20121014
200
250
300
400
500
600
700
800
900
1000
45E
90E
135E
180
-0.9
-0.6
-0.3
0
0.3
0.6
0.9

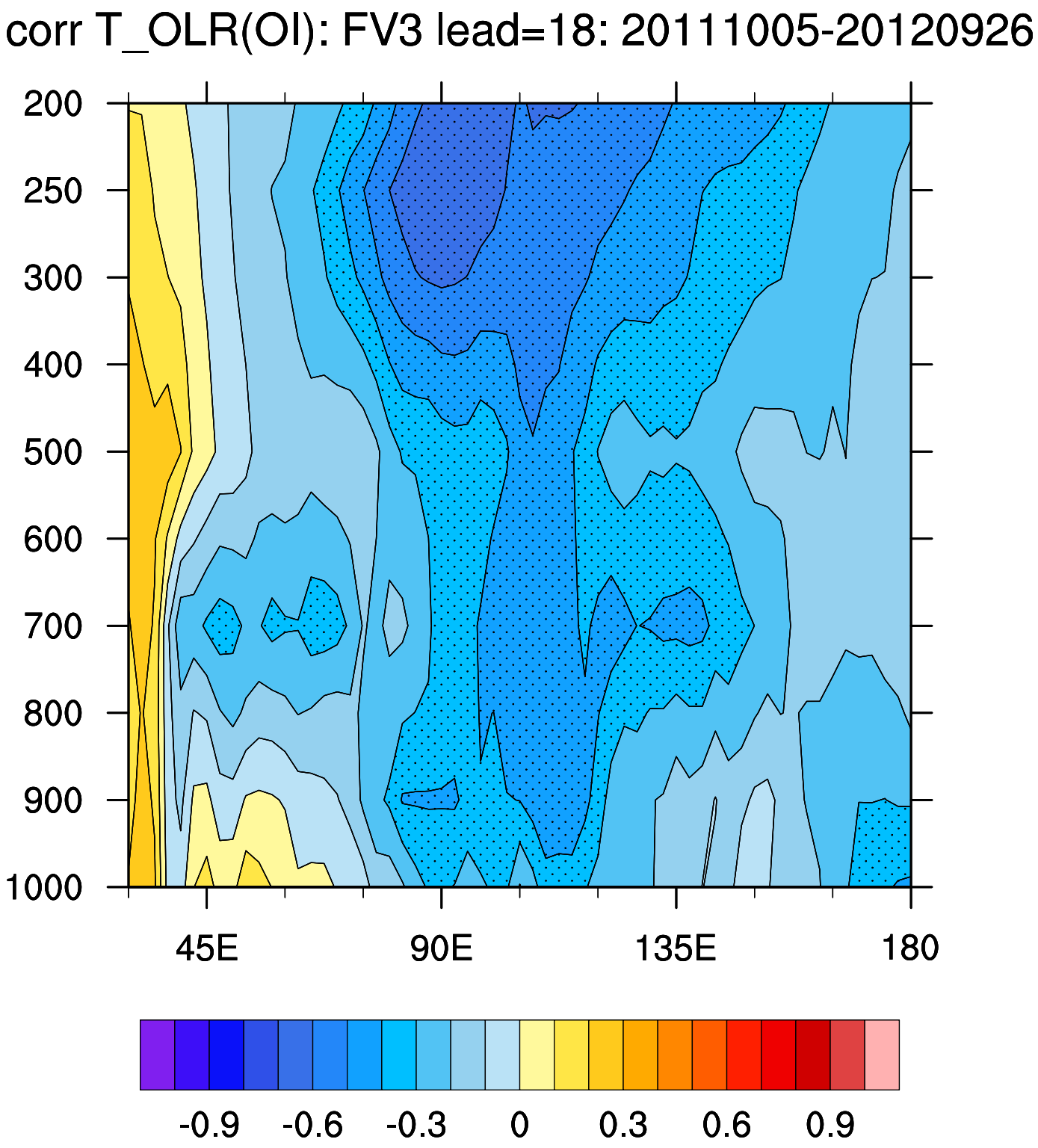
corr T_OLR(OI): FV3 lead=18: 20111005-20120926
200
250
300
400
500
600
700
800
900
1000
45E
90E
135E
180
-0.9
-0.6
-0.3
0
0.3
0.6
0.9

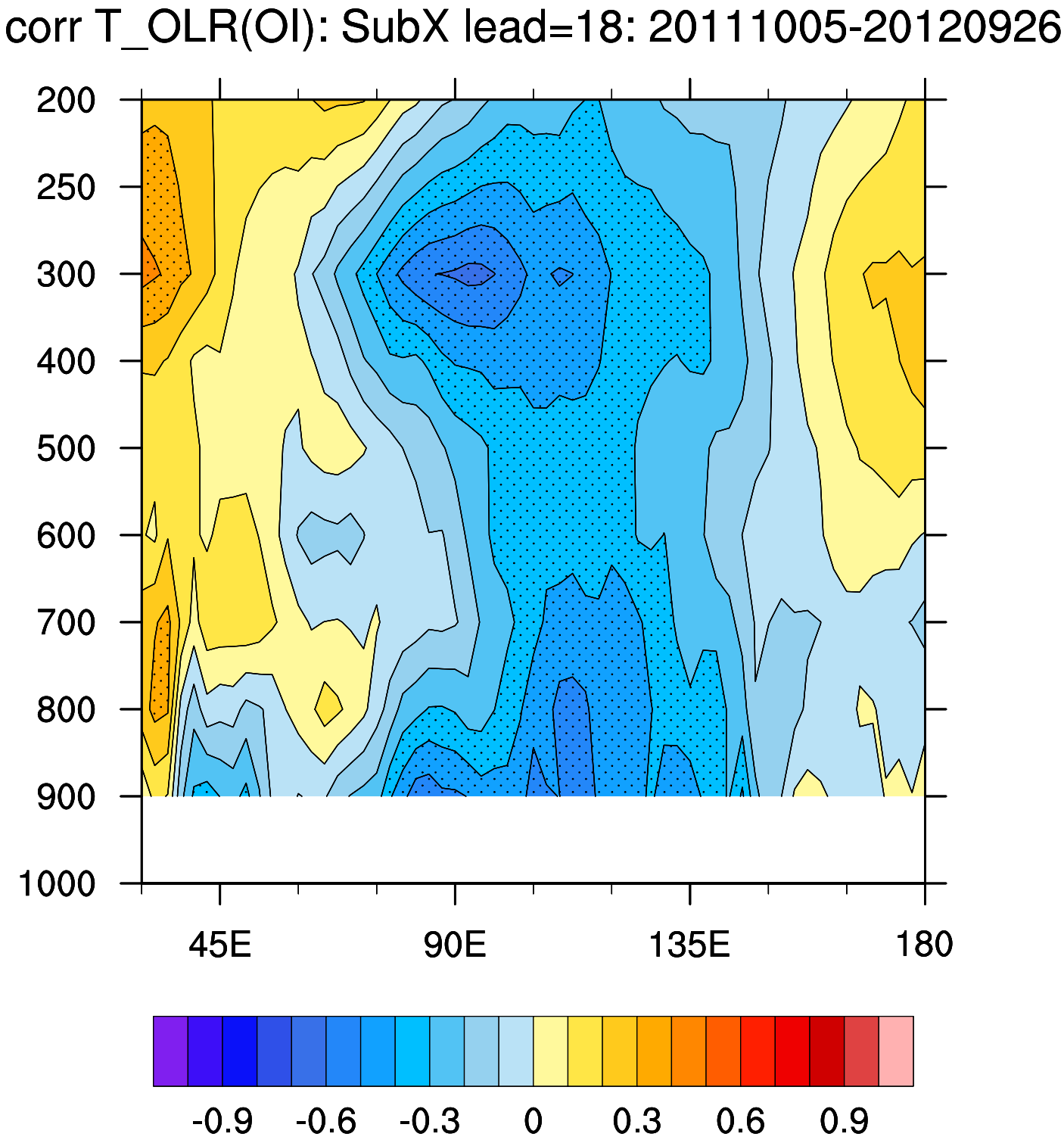
corr T_OLR(OI): SubX lead=18: 20111005-20120926
200
250
300
400
500
600
700
800
900
1000
45E
90E
135E
180
-0.9
-0.6
-0.3
0
0.3
0.6
0.9

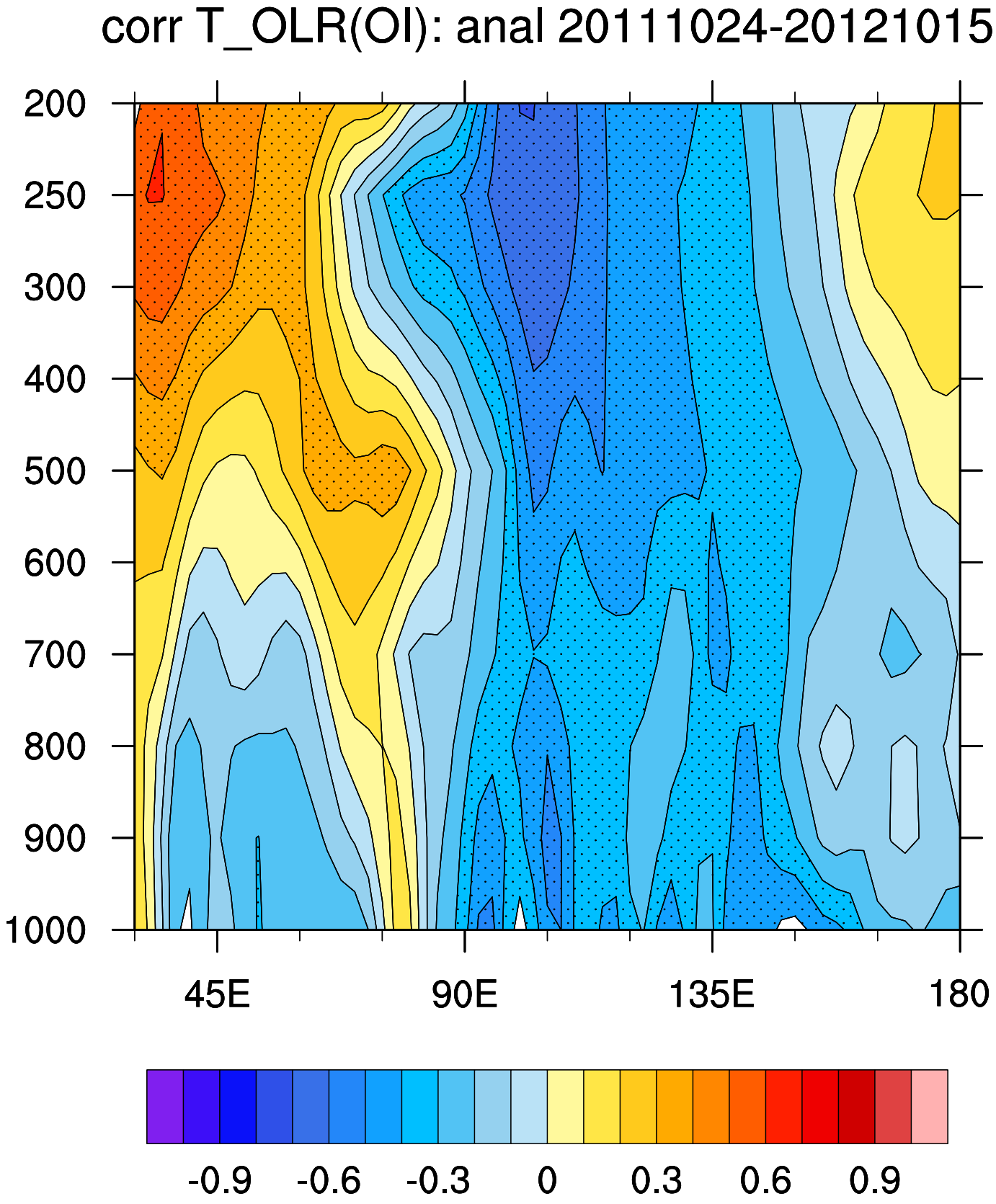
corr T_OLR(OI): anal 20111024-20121015
200
250
300
400
500
600
700
800
900
1000
45E
90E
135E
180
-0.9
-0.6
-0.3
0
0.3
0.6
0.9

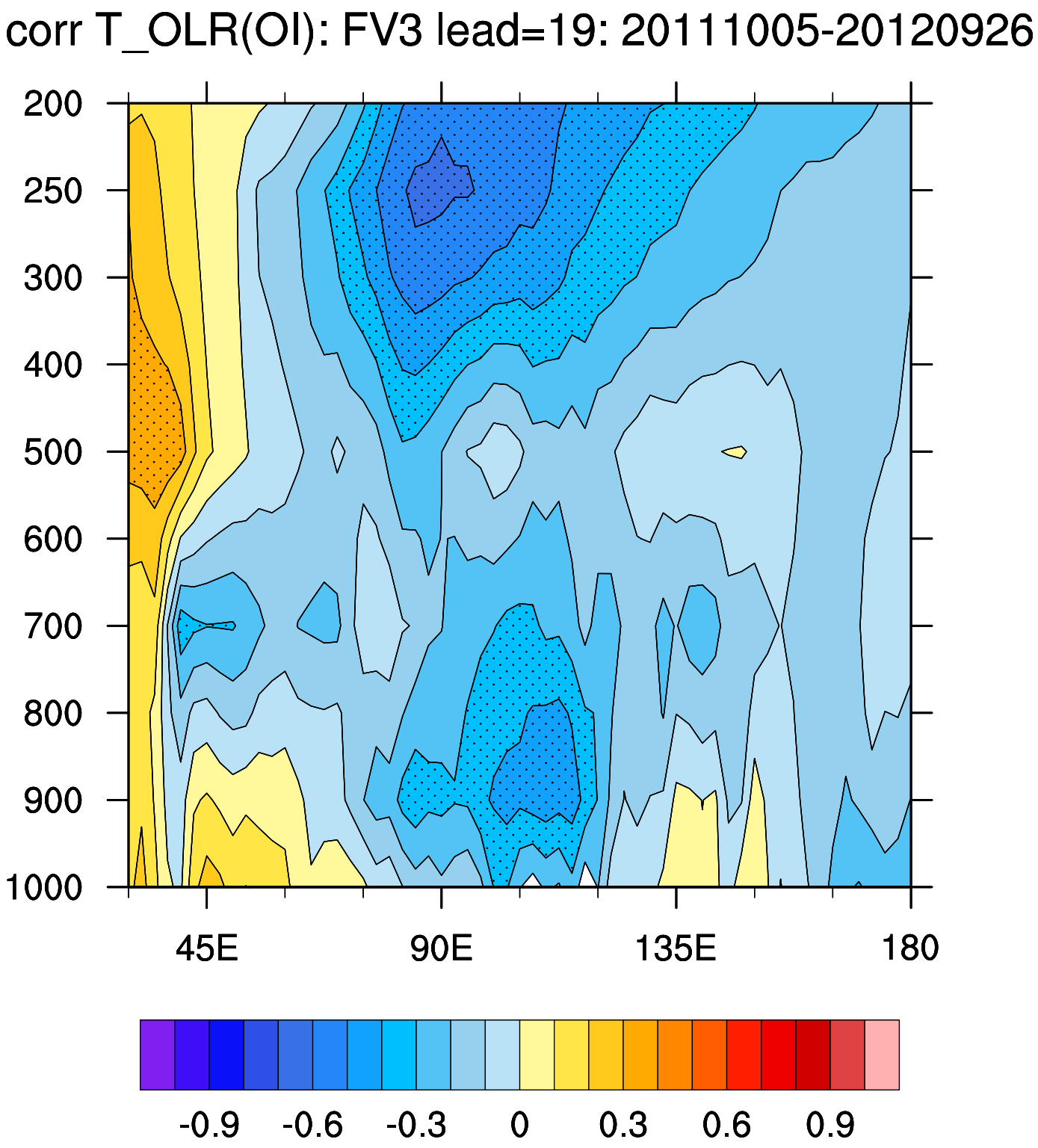
corr T_OLR(OI): FV3 lead=19: 20111005-20120926
200
250
300
400
500
600
700
800
900
1000
45E
90E
135E
180
-0.9
-0.6
-0.3
0
0.3
0.6
0.9

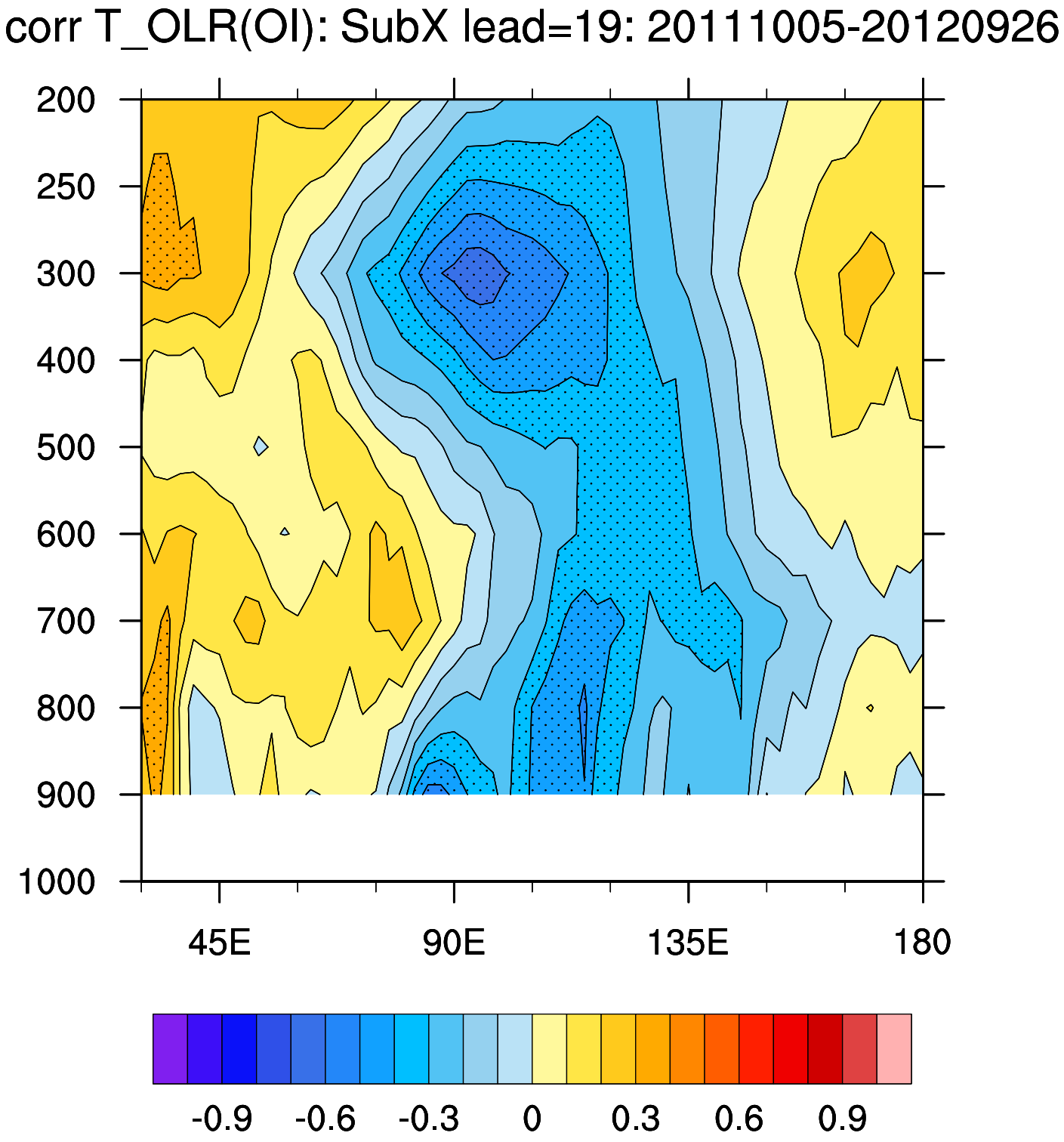
corr T_OLR(OI): SubX lead=19: 20111005-20120926
200
250
300
400
500
600
700
800
900
1000
45E
90E
135E
180
-0.9
-0.6
-0.3
0
0.3
0.6
0.9

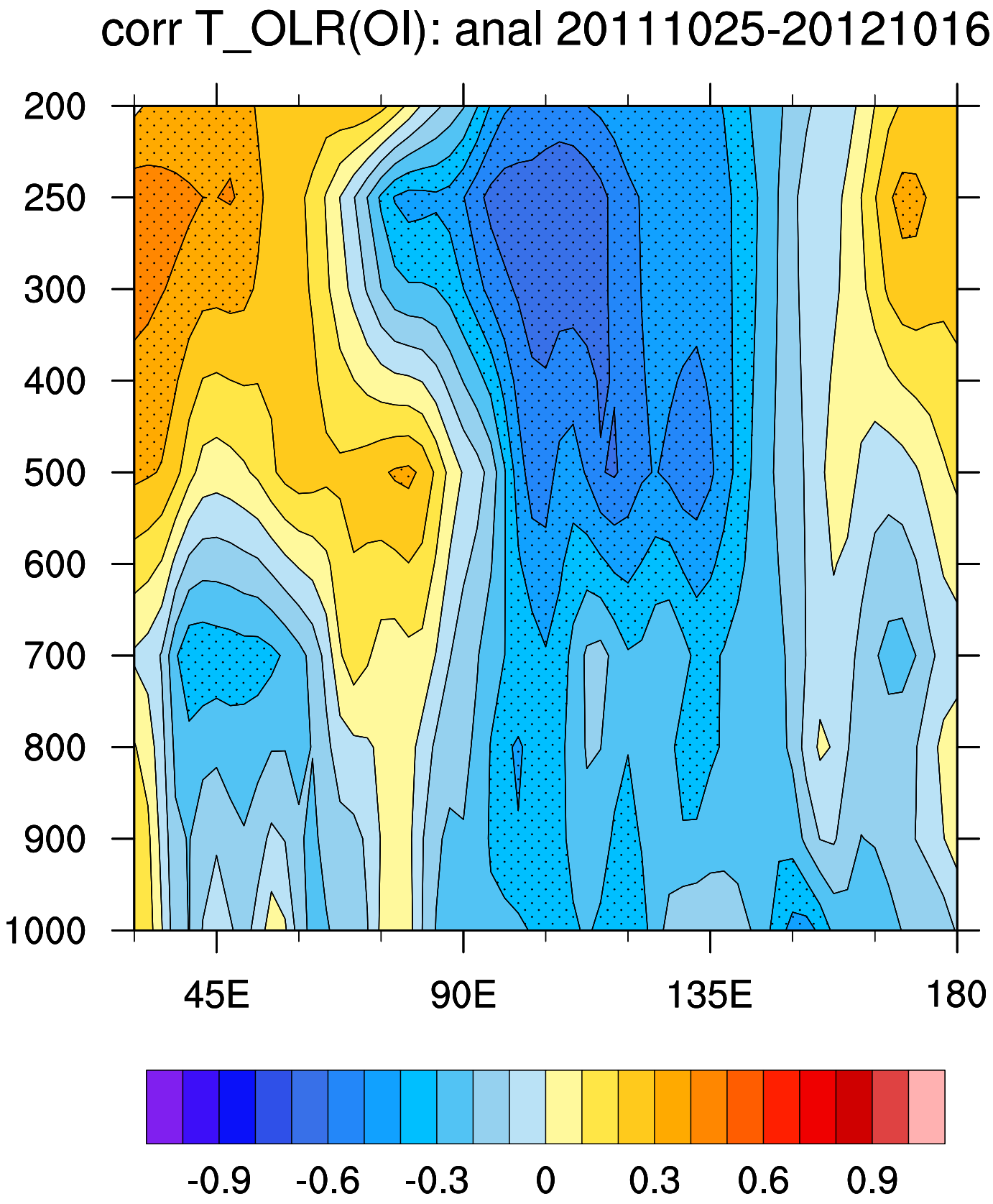
corr T_OLR(OI): anal 20111025-20121016
200
250
300
400
500
600
700
800
900
1000
45E
90E
135E
180
-0.9
-0.6
-0.3
0
0.3
0.6
0.9

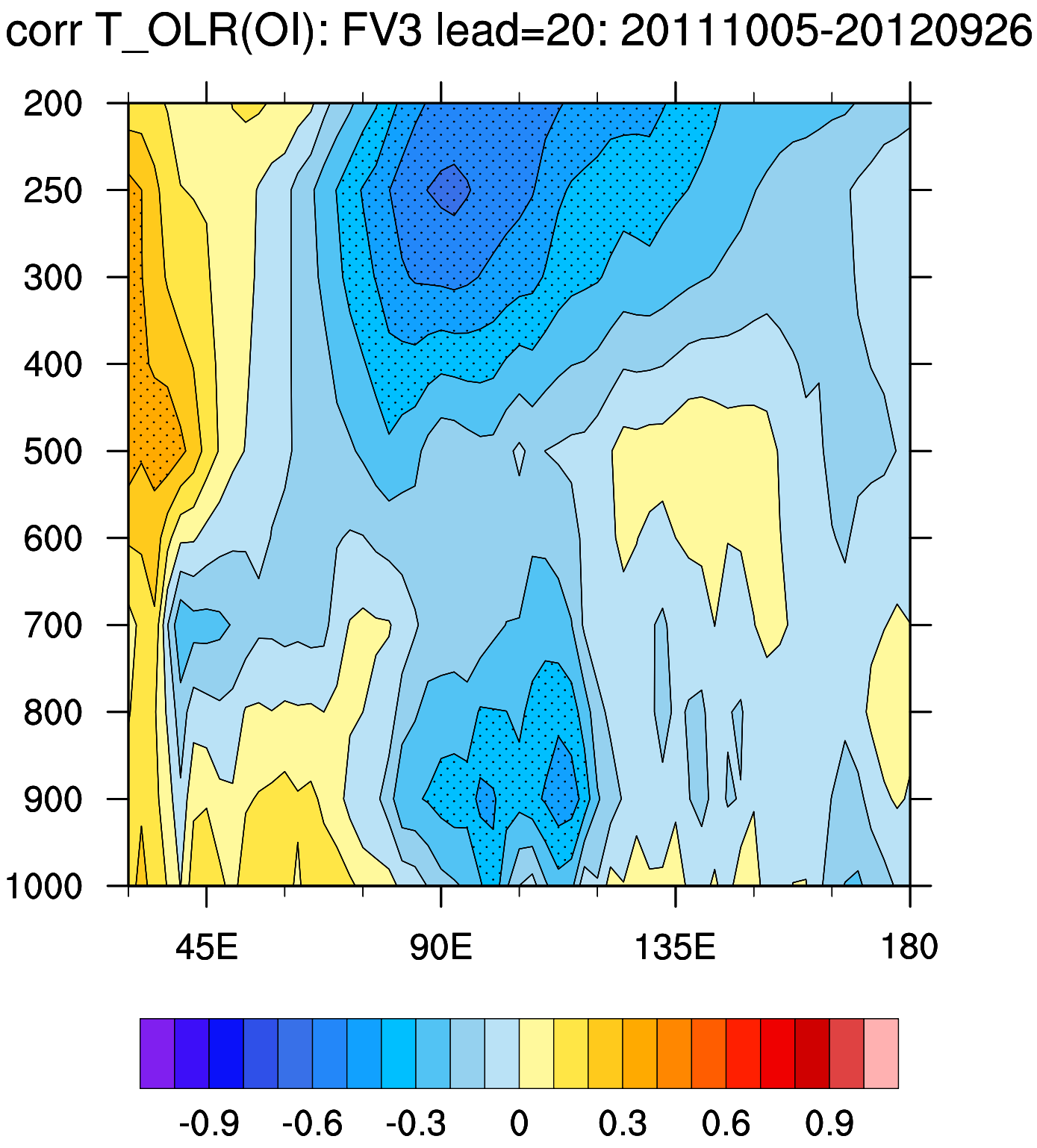
corr T_OLR(OI): FV3 lead=20: 20111005-20120926
200
250
300
400
500
600
700
800
900
1000
45E
90E
135E
180
-0.9
-0.6
-0.3
0
0.3
0.6
0.9

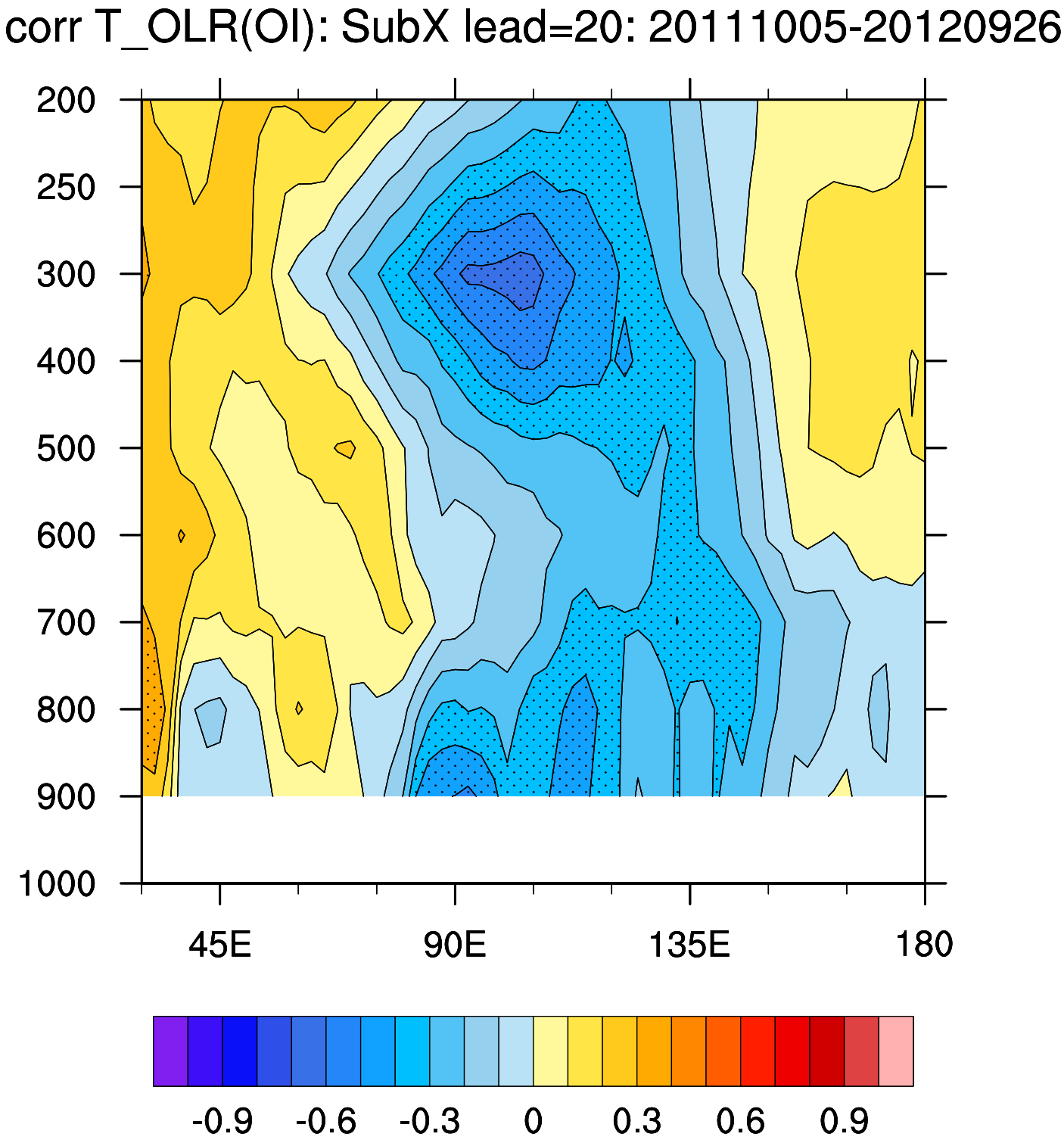
corr T_OLR(OI): SubX lead=20: 20111005-20120926
200
250
300
400
500
600
700
800
900
1000
45E
90E
135E
180
-0.9
-0.6
-0.3
0
0.3
0.6
0.9

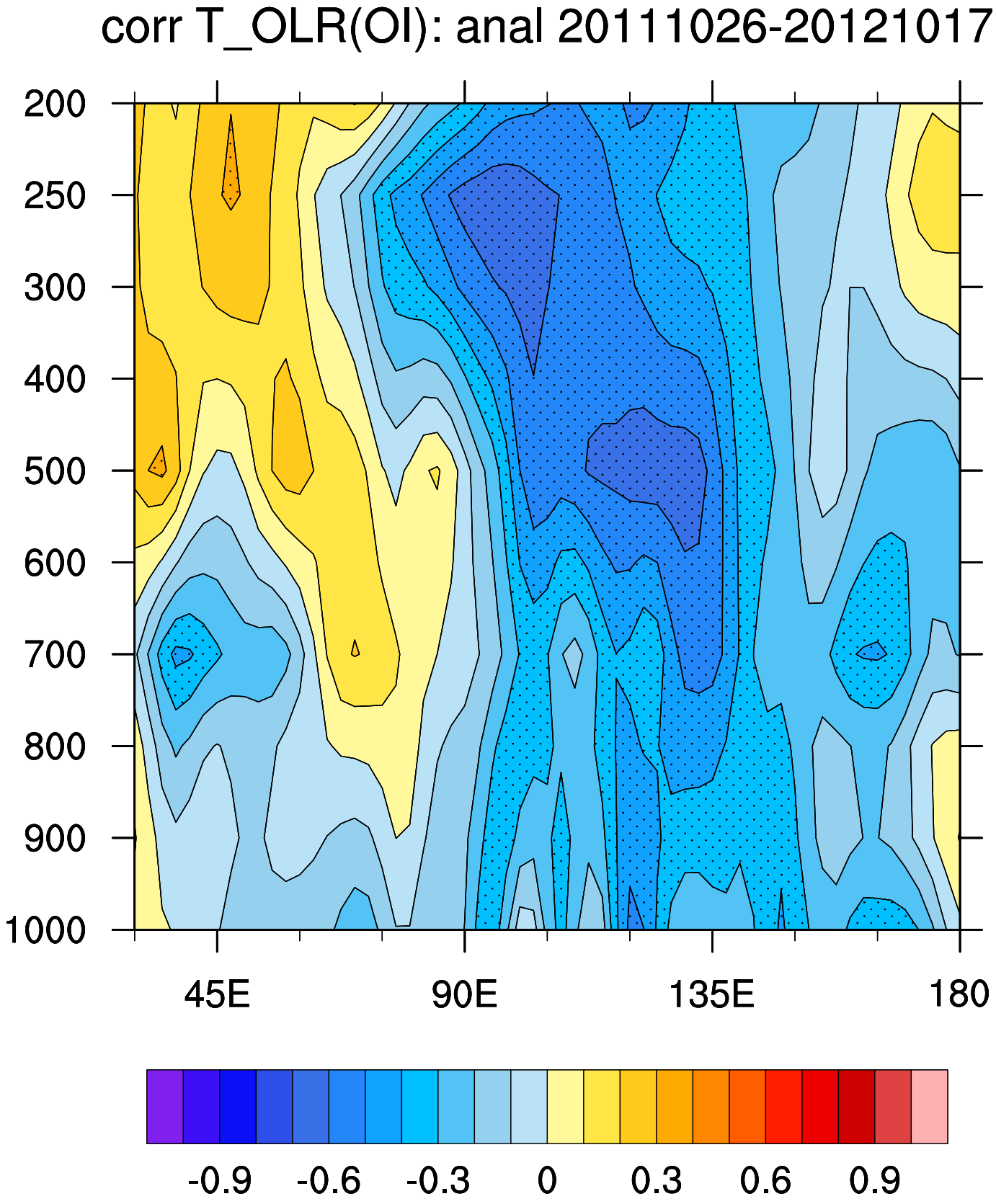
corr T_OLR(OI): anal 20111026-20121017
200
250
300
400
500
600
700
800
900
1000
45E
90E
135E
180
-0.9
-0.6
-0.3
0
0.3
0.6
0.9

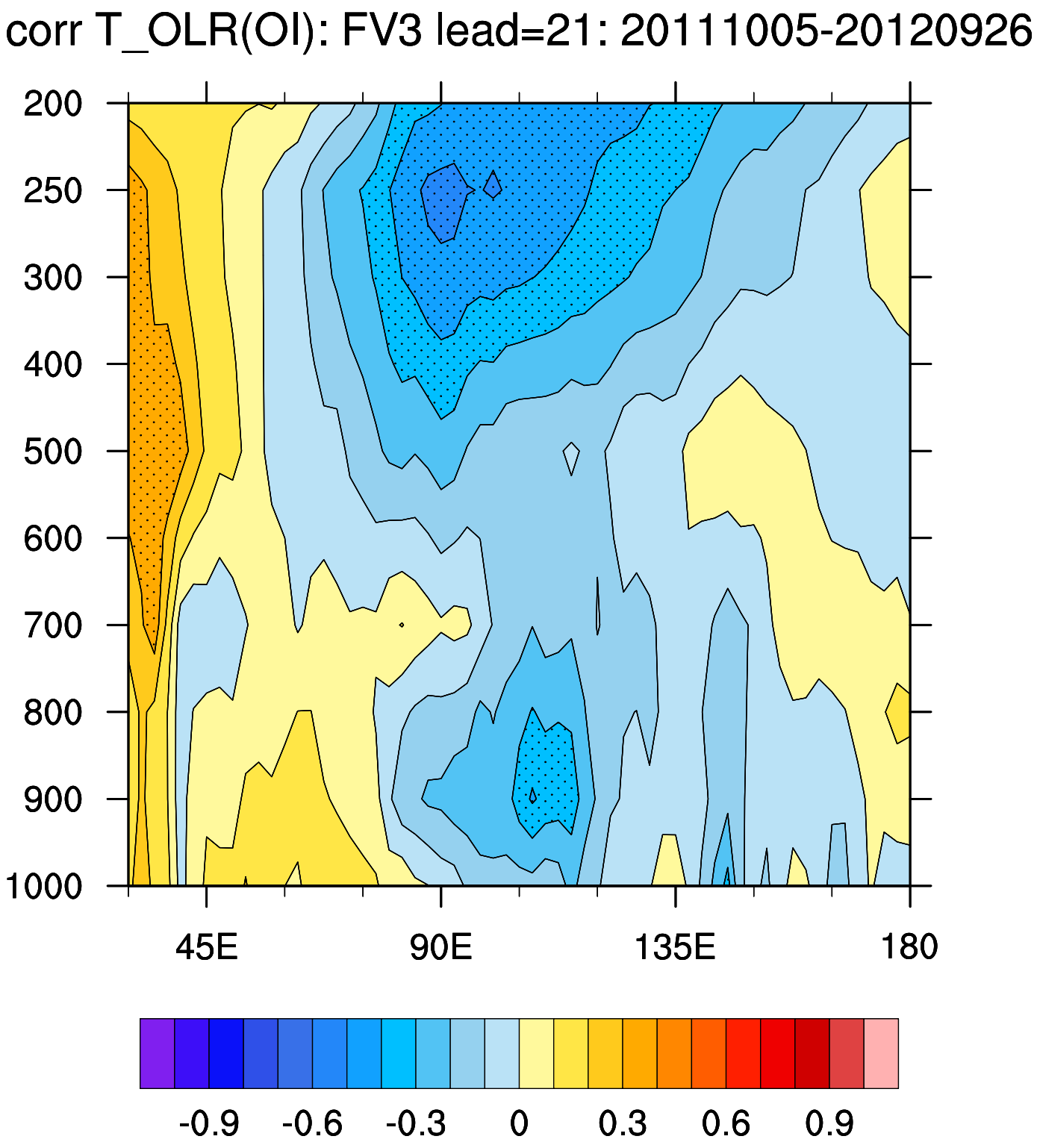
corr T_OLR(OI): FV3 lead=21: 20111005-20120926
200
250
300
400
500
600
700
800
900
1000
45E
90E
135E
180
-0.9
-0.6
-0.3
0
0.3
0.6
0.9

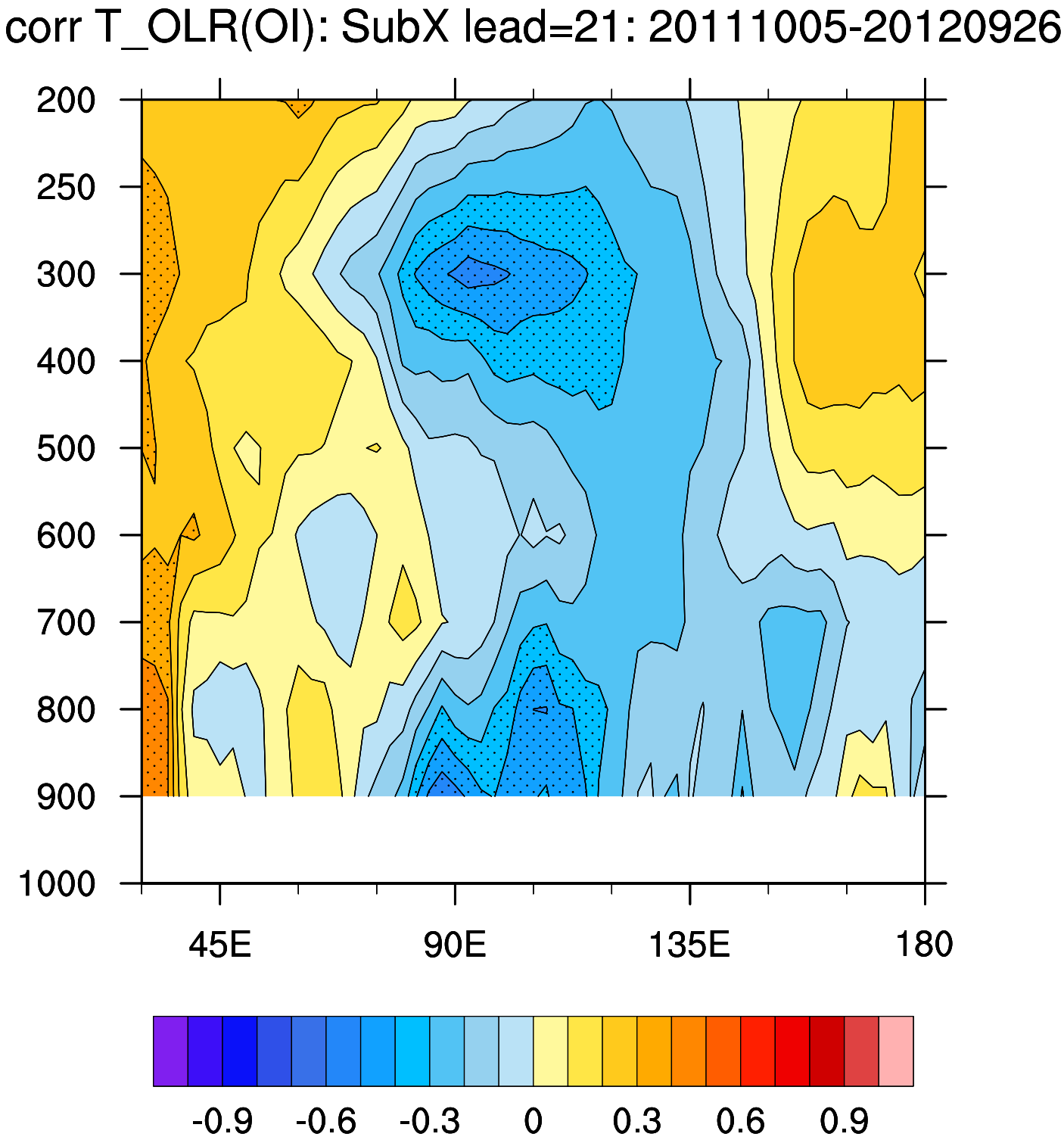
corr T_OLR(OI): SubX lead=21: 20111005-20120926
200
250
300
400
500
600
700
800
900
1000
45E
90E
135E
180
-0.9
-0.6
-0.3
0
0.3
0.6
0.9

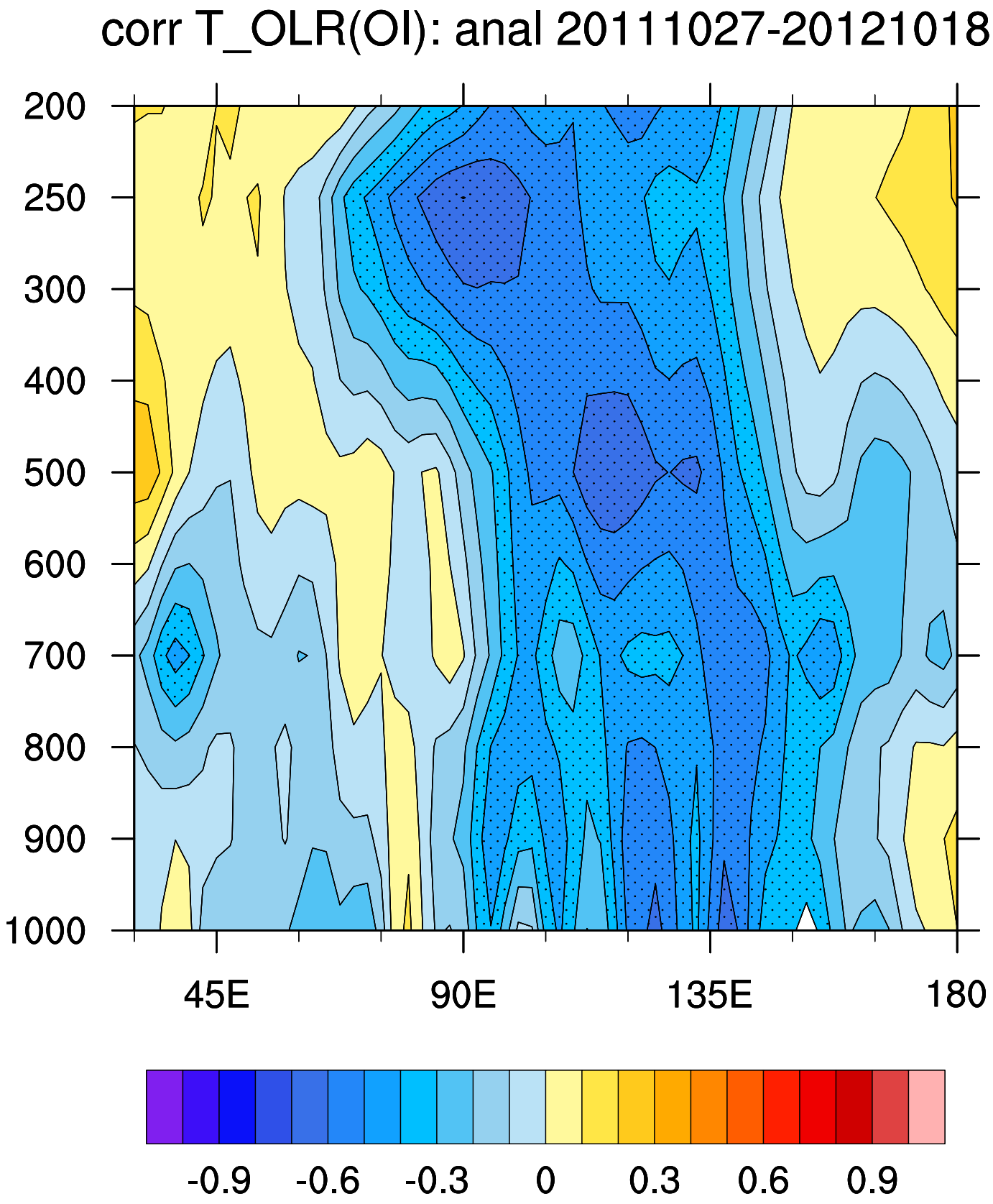
corr T_OLR(OI): anal 20111027-20121018
200
250
300
400
500
600
700
800
900
1000
45E
90E
135E
180
-0.9
-0.6
-0.3
0
0.3
0.6
0.9

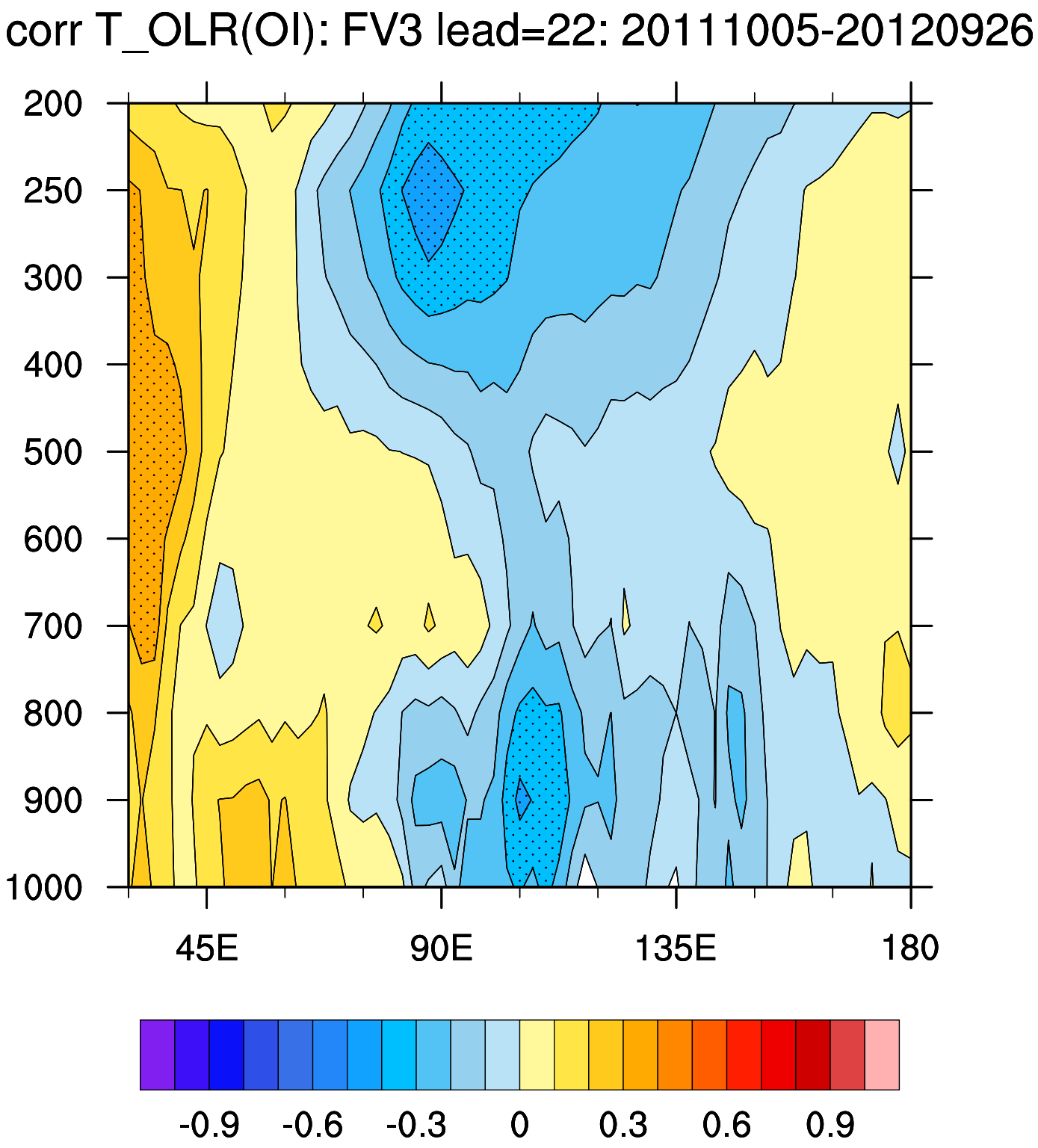
corr T_OLR(OI): FV3 lead=22: 20111005-20120926
200
250
300
400
500
600
700
800
900
1000
45E
90E
135E
180
-0.9
-0.6
-0.3
0
0.3
0.6
0.9

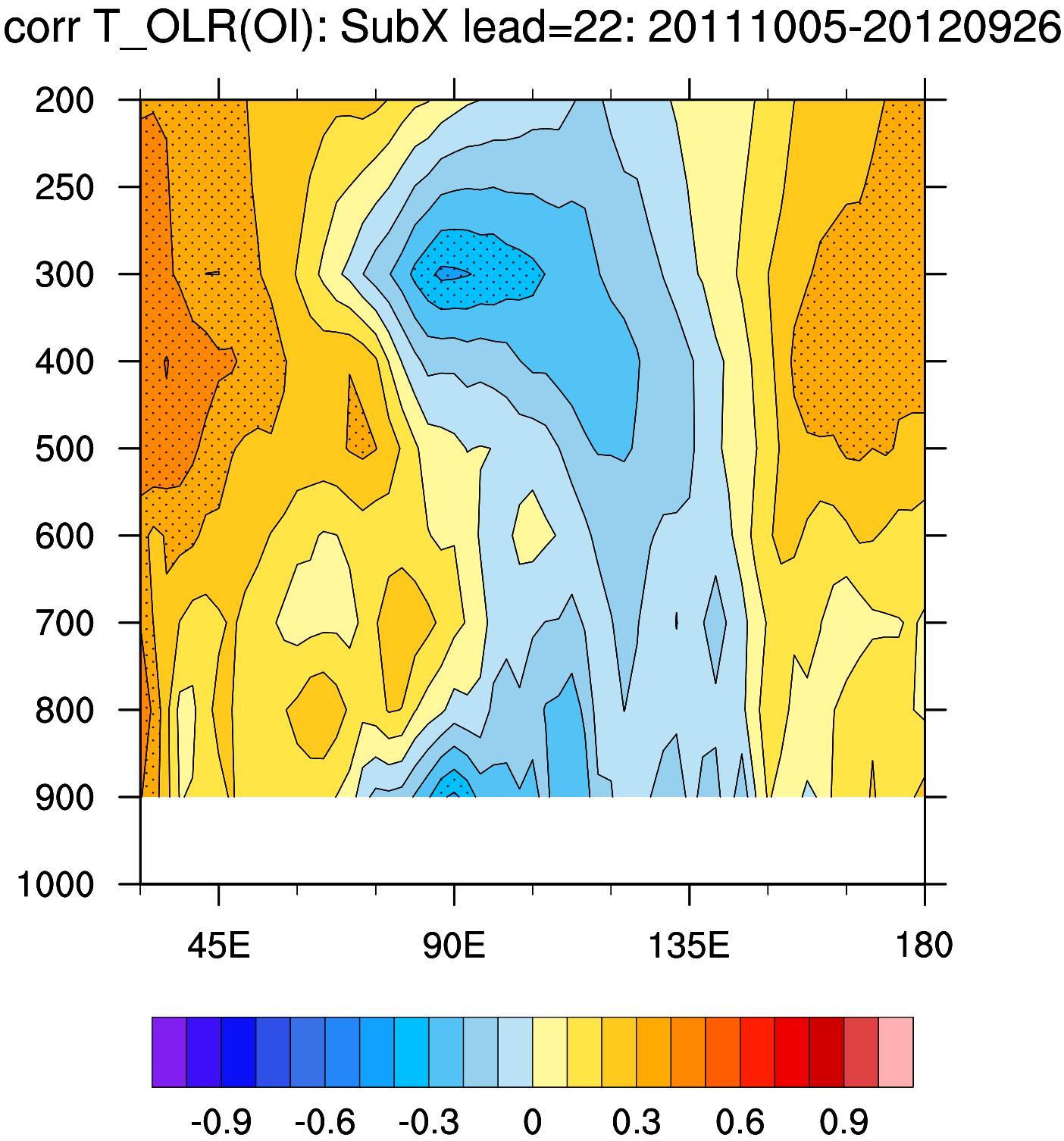
corr T_OLR(OI): SubX lead=22: 20111005-20120926
200
250
300
400
500
600
700
800
900
1000
45E
90E
135E
180
-0.9
-0.6
-0.3
0
0.3
0.6
0.9

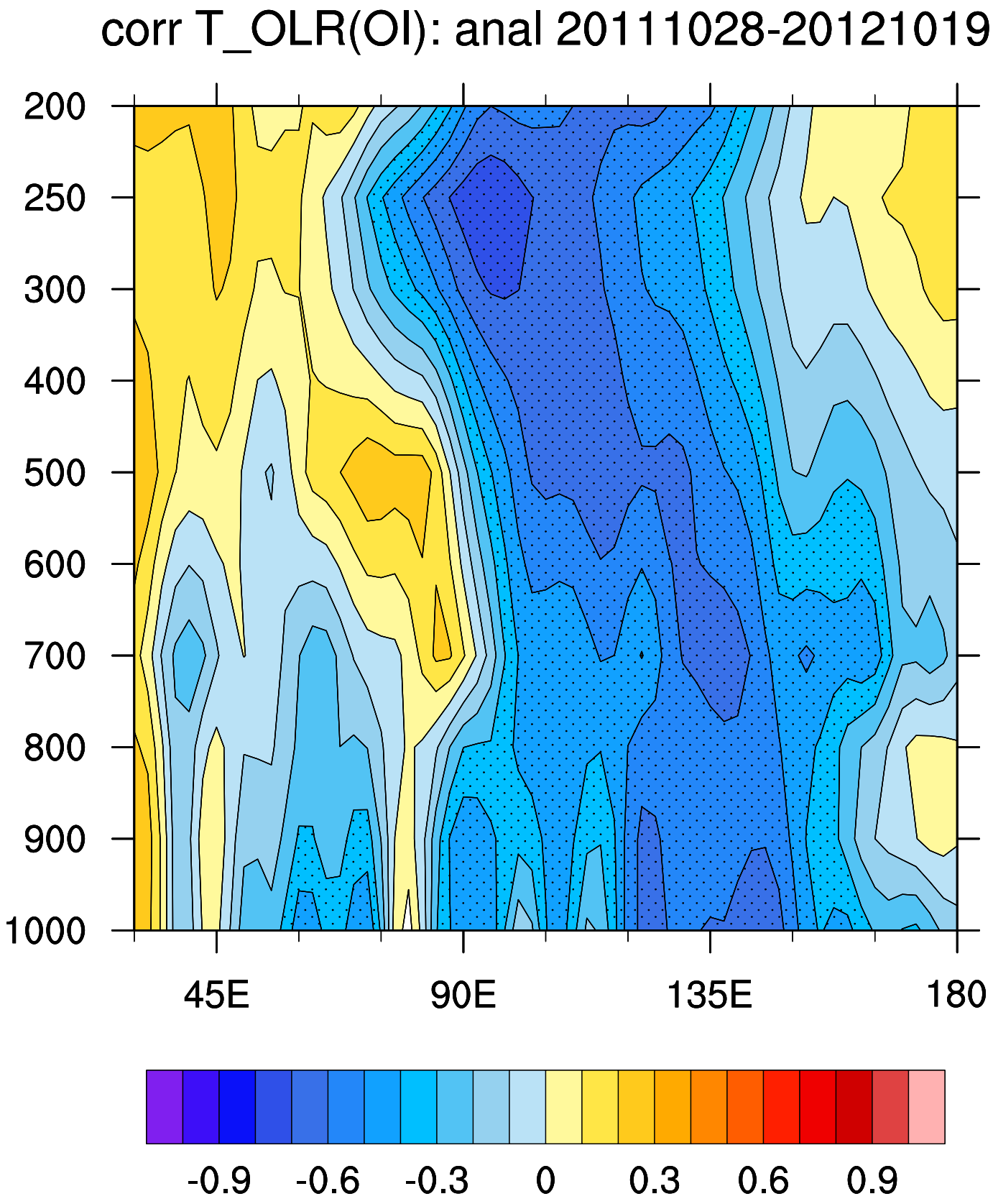
corr T_OLR(OI): anal 20111028-20121019
200
250
300
400
500
600
700
800
900
1000
45E
90E
135E
180
-0.9
-0.6
-0.3
0
0.3
0.6
0.9

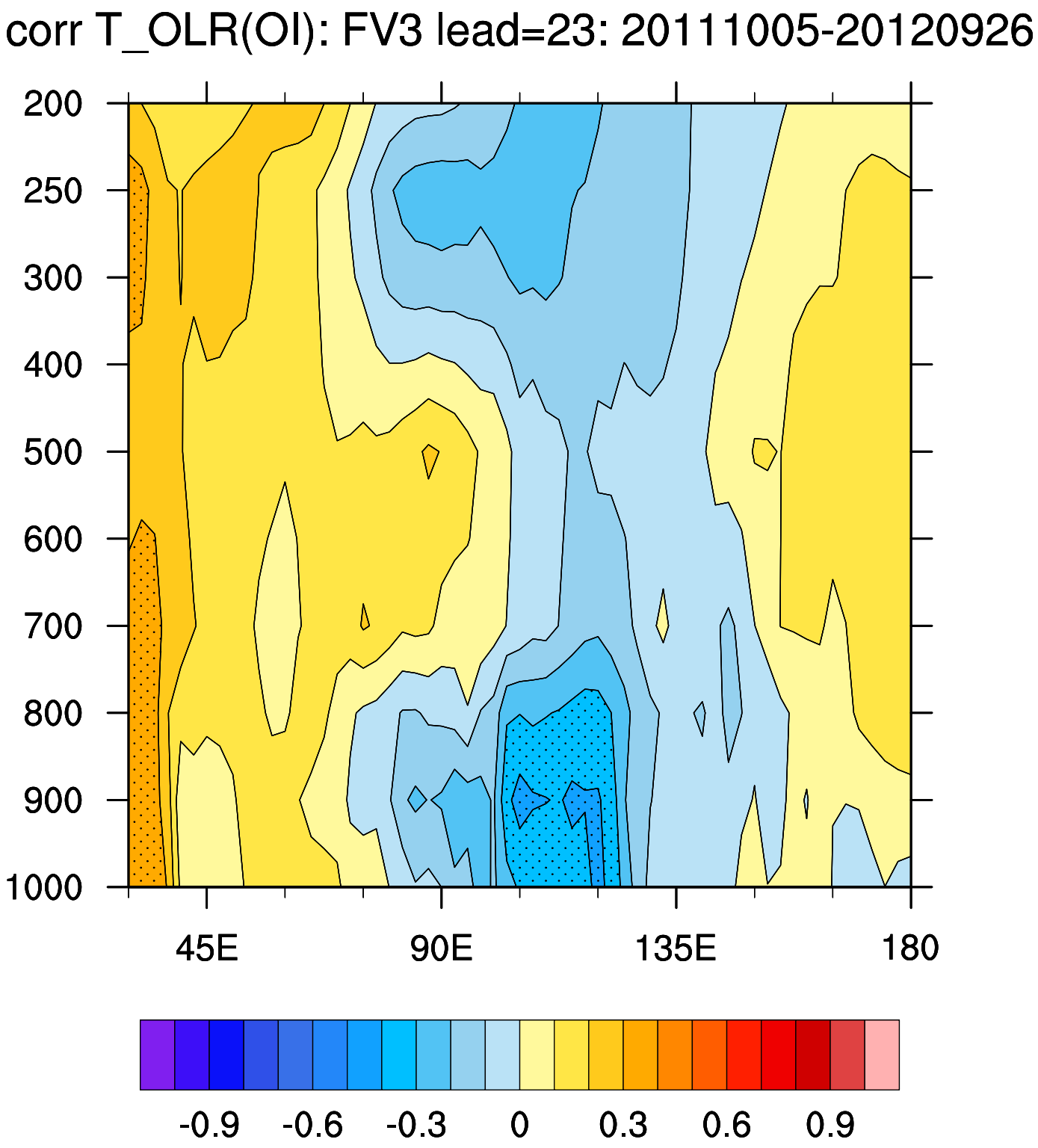
corr T_OLR(OI): FV3 lead=23: 20111005-20120926
200
250
300
400
500
600
700
800
900
1000
45E
90E
135E
180
-0.9
-0.6
-0.3
0
0.3
0.6
0.9

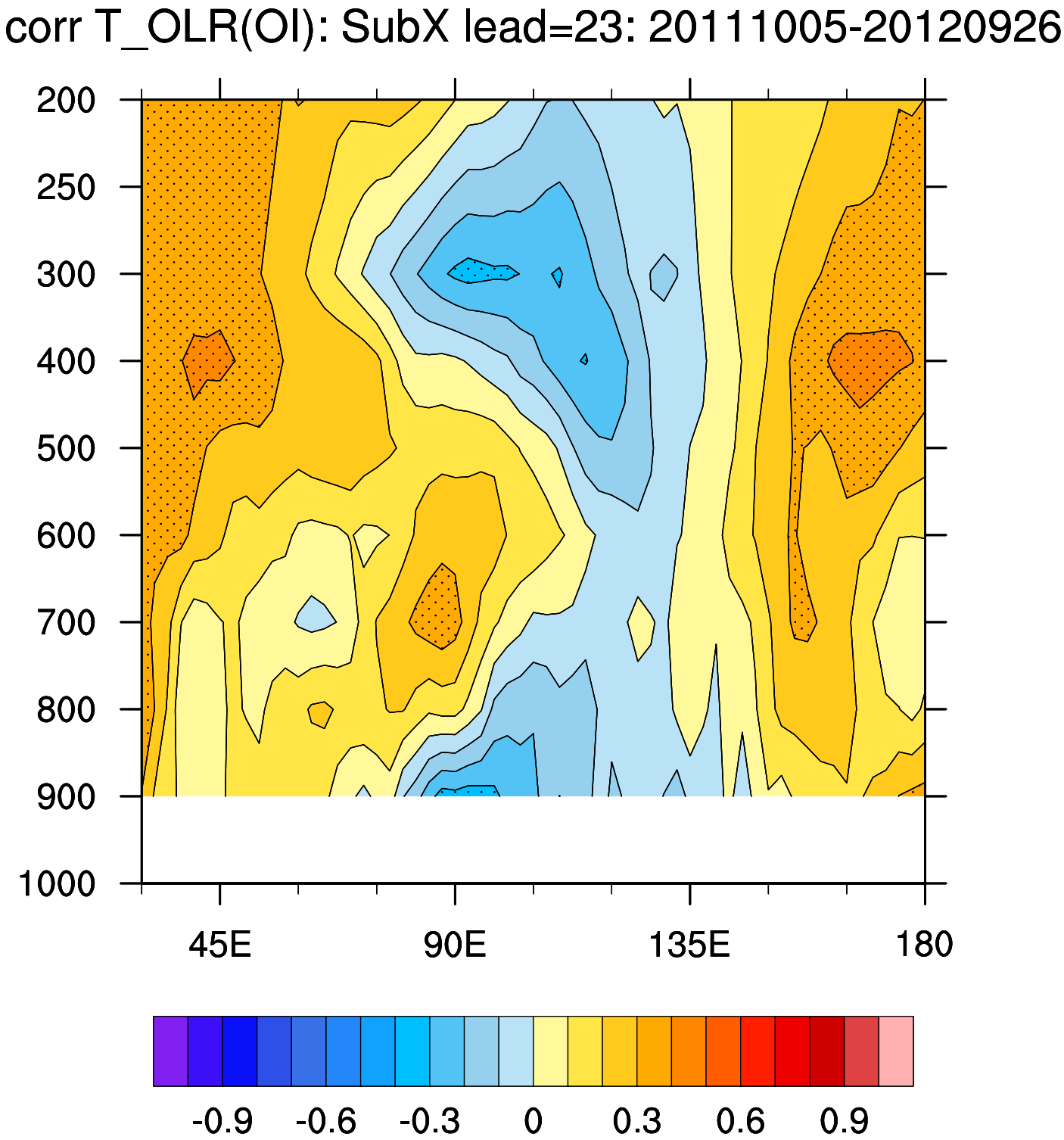
corr T_OLR(OI): SubX lead=23: 20111005-20120926
200
250
300
400
500
600
700
800
900
1000
45E
90E
135E
180
-0.9
-0.6
-0.3
0
0.3
0.6
0.9

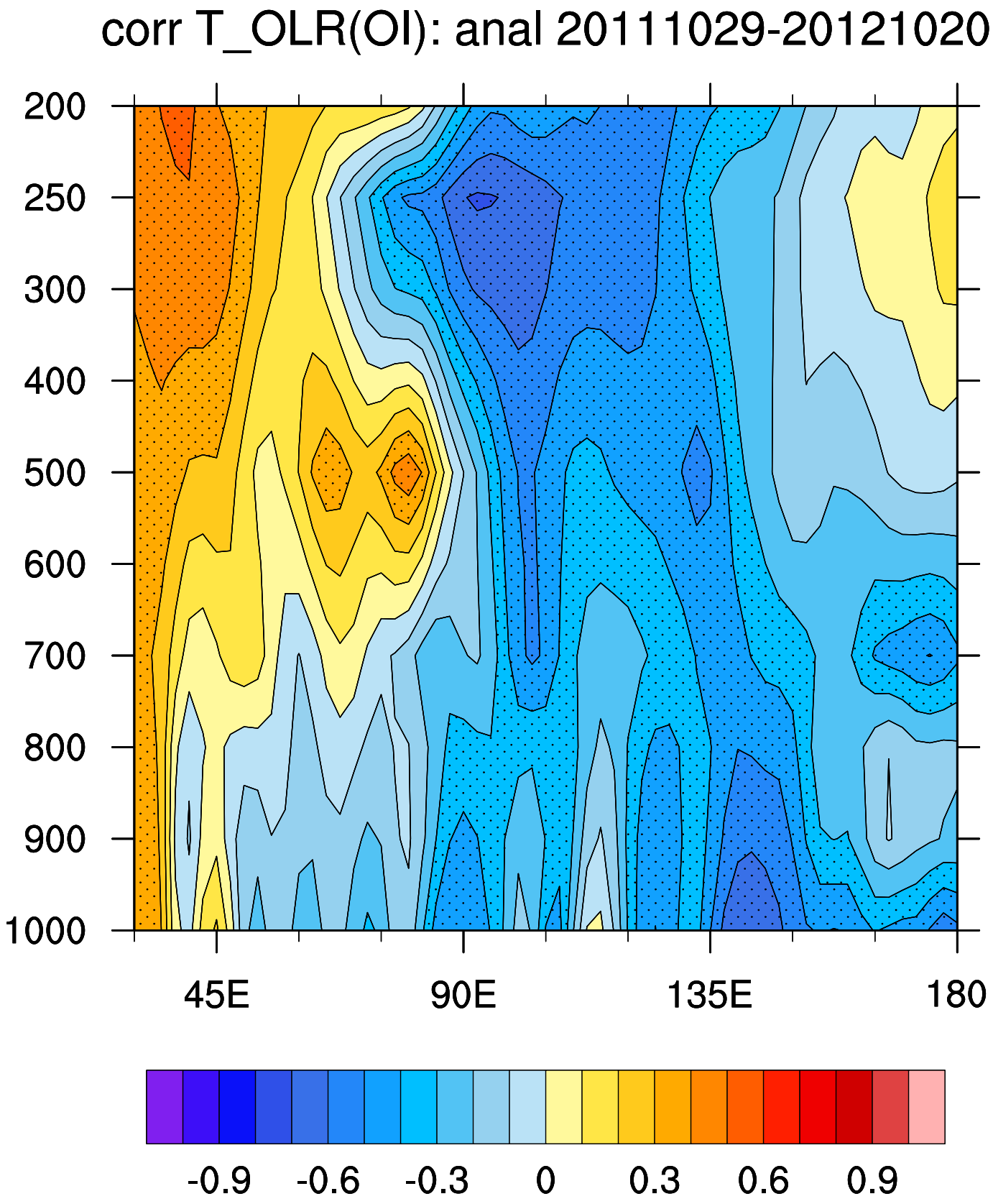
corr T_OLR(OI): anal 20111029-20121020
200
250
300
400
500
600
700
800
900
1000
45E
90E
135E
180
-0.9
-0.6
-0.3
0
0.3
0.6
0.9

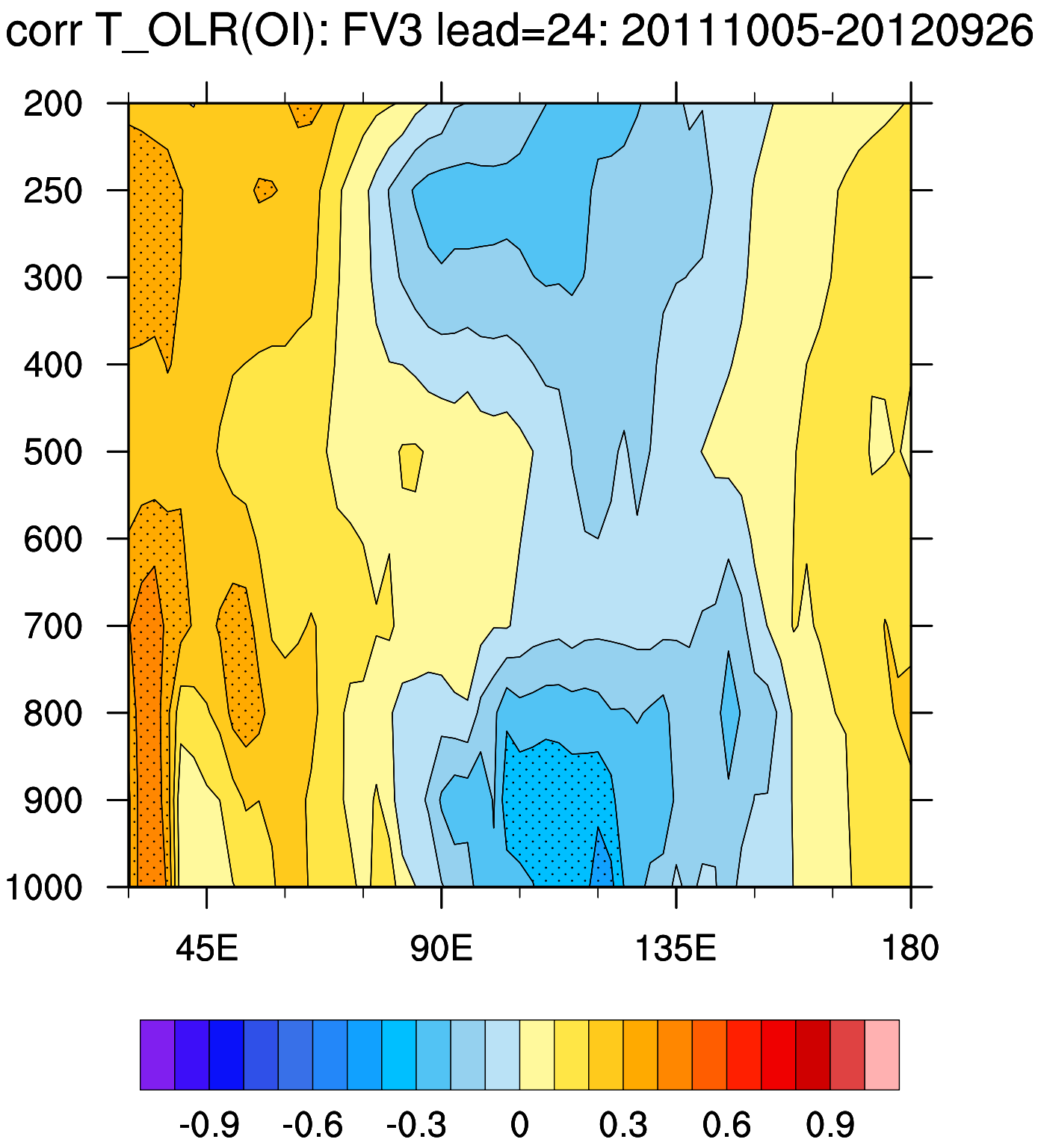
corr T_OLR(OI): FV3 lead=24: 20111005-20120926
200
250
300
400
500
600
700
800
900
1000
45E
90E
135E
180
-0.9
-0.6
-0.3
0
0.3
0.6
0.9

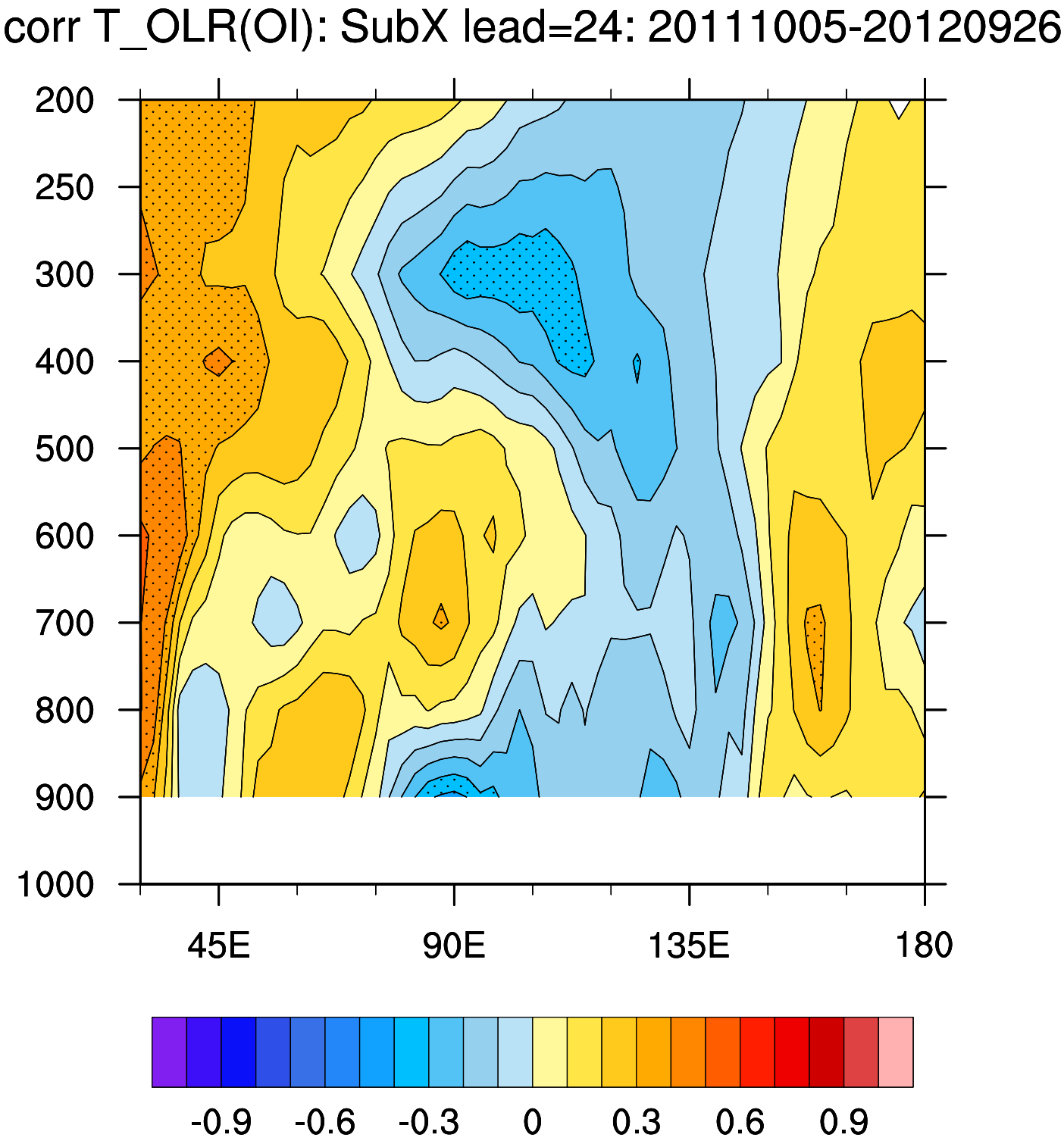
corr T_OLR(OI): SubX lead=24: 20111005-20120926
200
250
300
400
500
600
700
800
900
1000
45E
90E
135E
180
-0.9
-0.6
-0.3
0
0.3
0.6
0.9

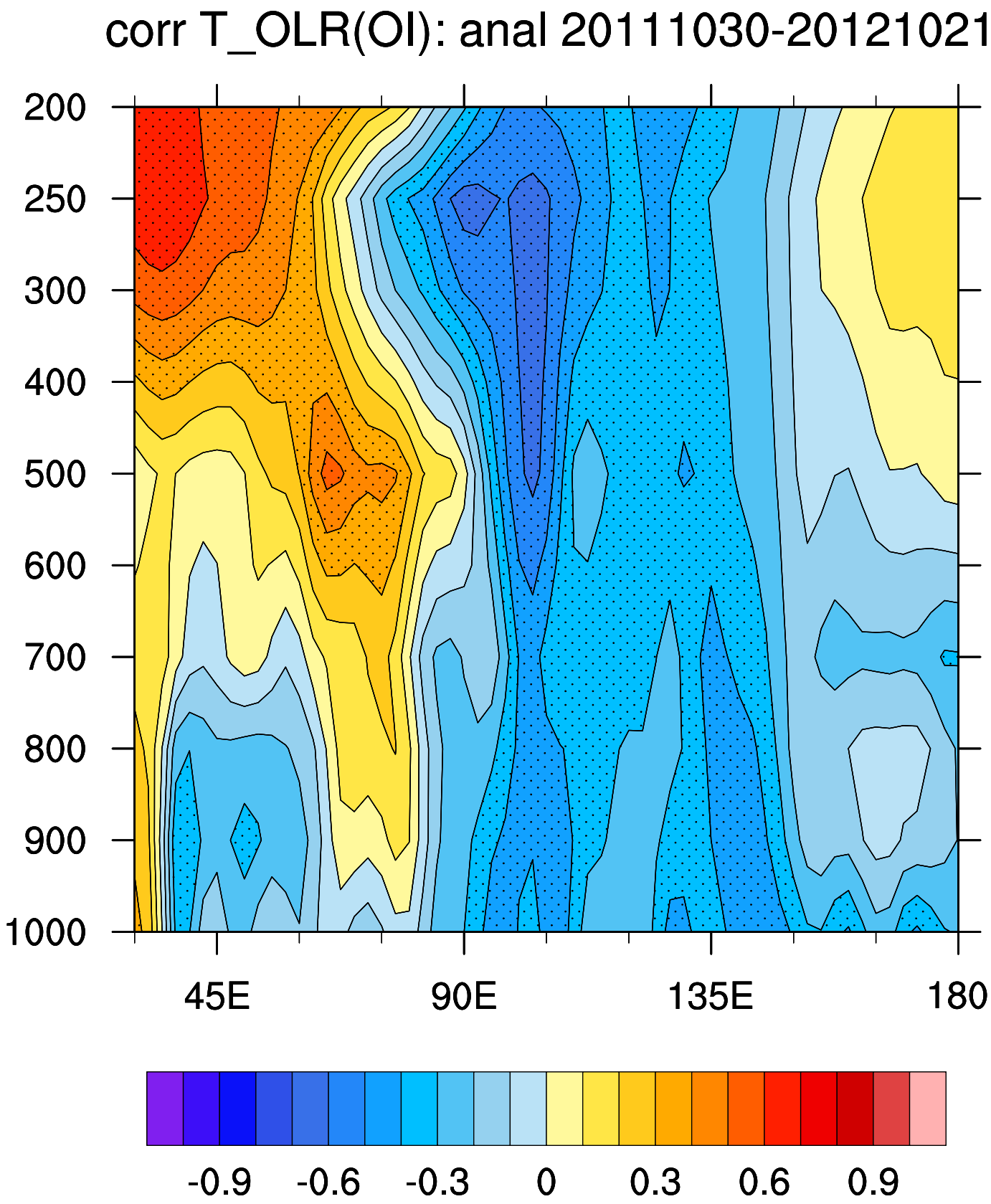
corr T_OLR(OI): anal 20111030-20121021
200
250
300
400
500
600
700
800
900
1000
45E
90E
135E
180
-0.9
-0.6
-0.3
0
0.3
0.6
0.9

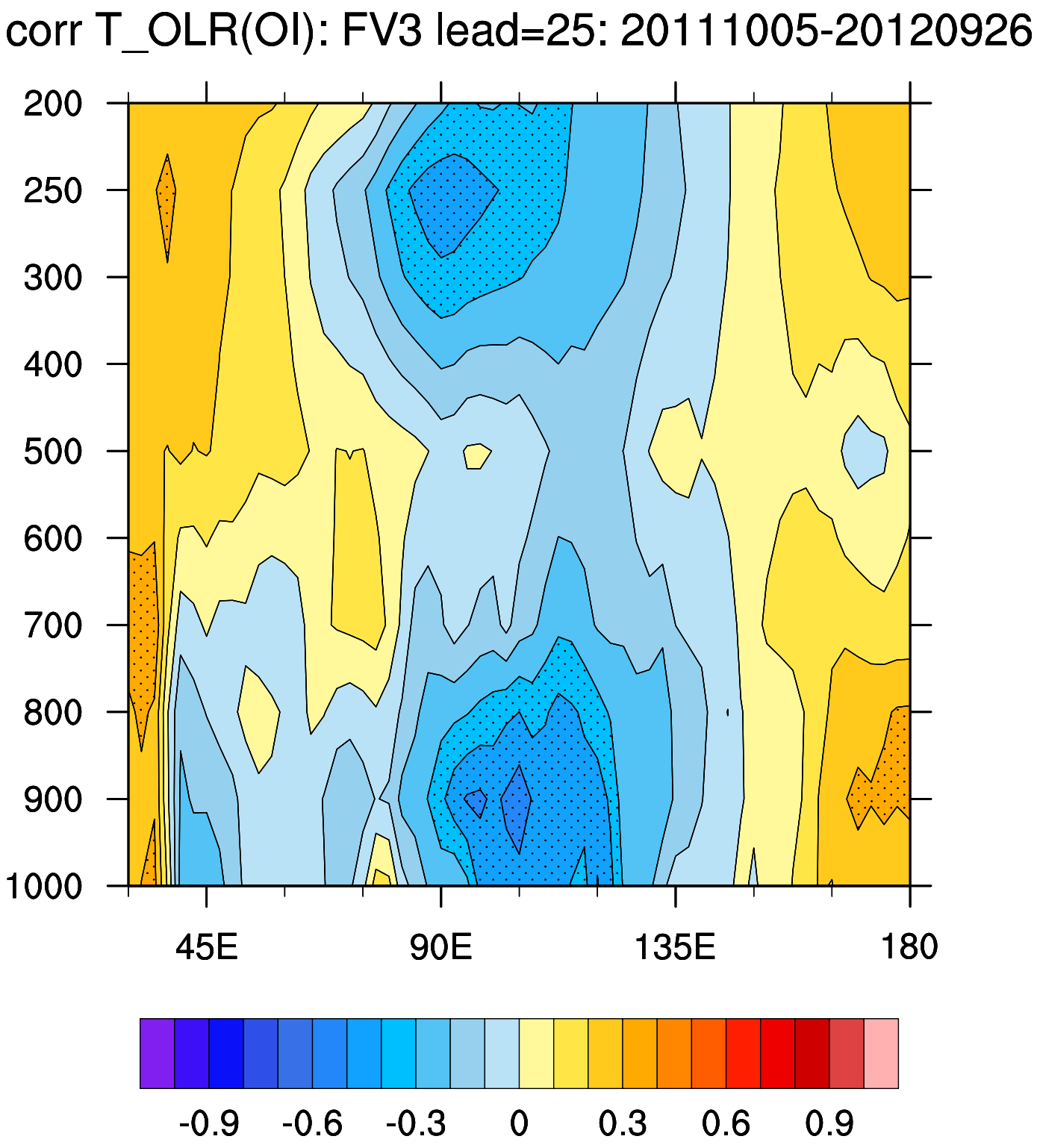
corr T_OLR(OI): FV3 lead=25: 20111005-20120926
200
250
300
400
500
600
700
800
900
1000
45E
90E
135E
180
-0.9
-0.6
-0.3
0
0.3
0.6
0.9

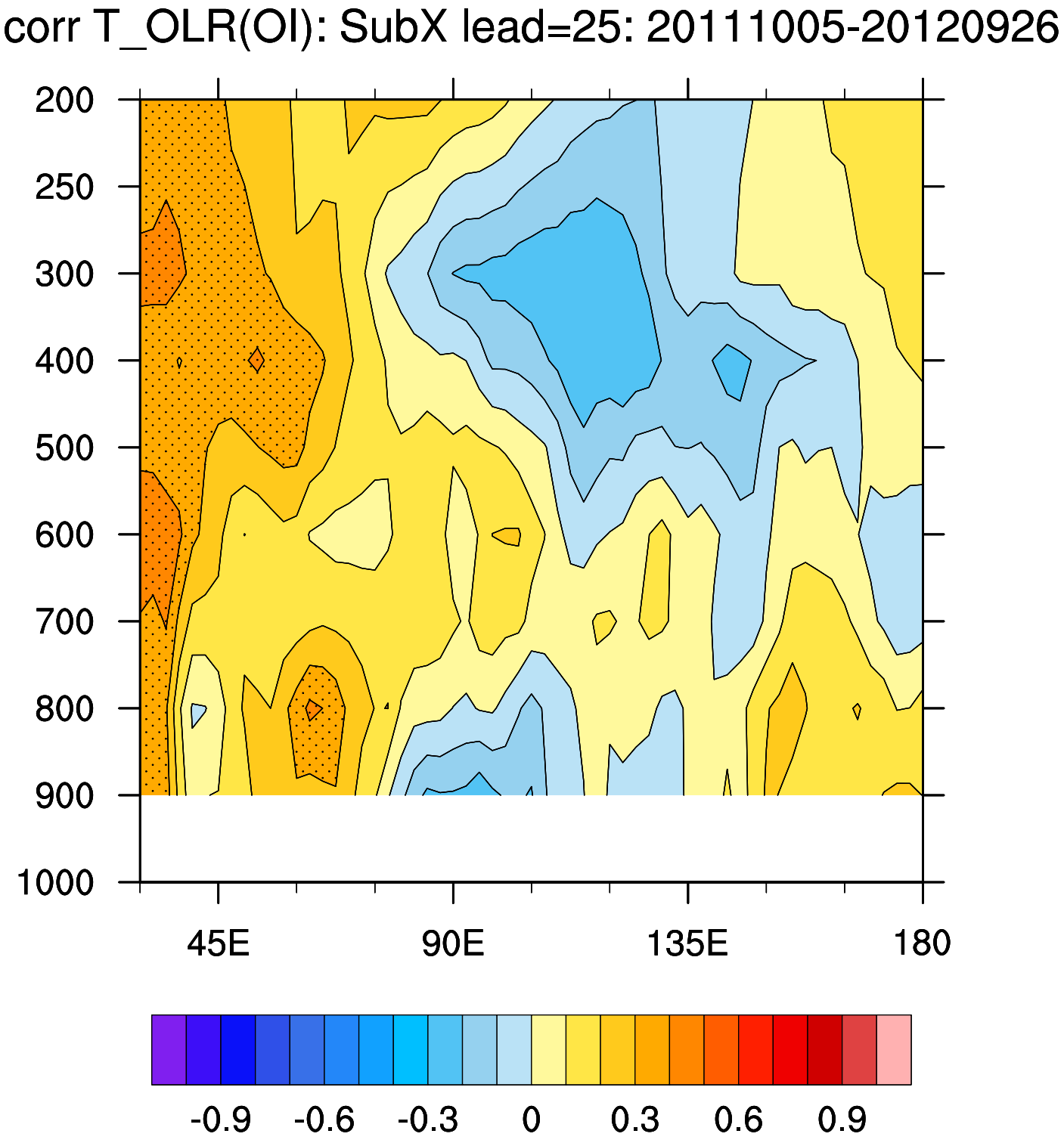
corr T_OLR(OI): SubX lead=25: 20111005-20120926
200
250
300
400
500
600
700
800
900
1000
45E
90E
135E
180
-0.9
-0.6
-0.3
0
0.3
0.6
0.9

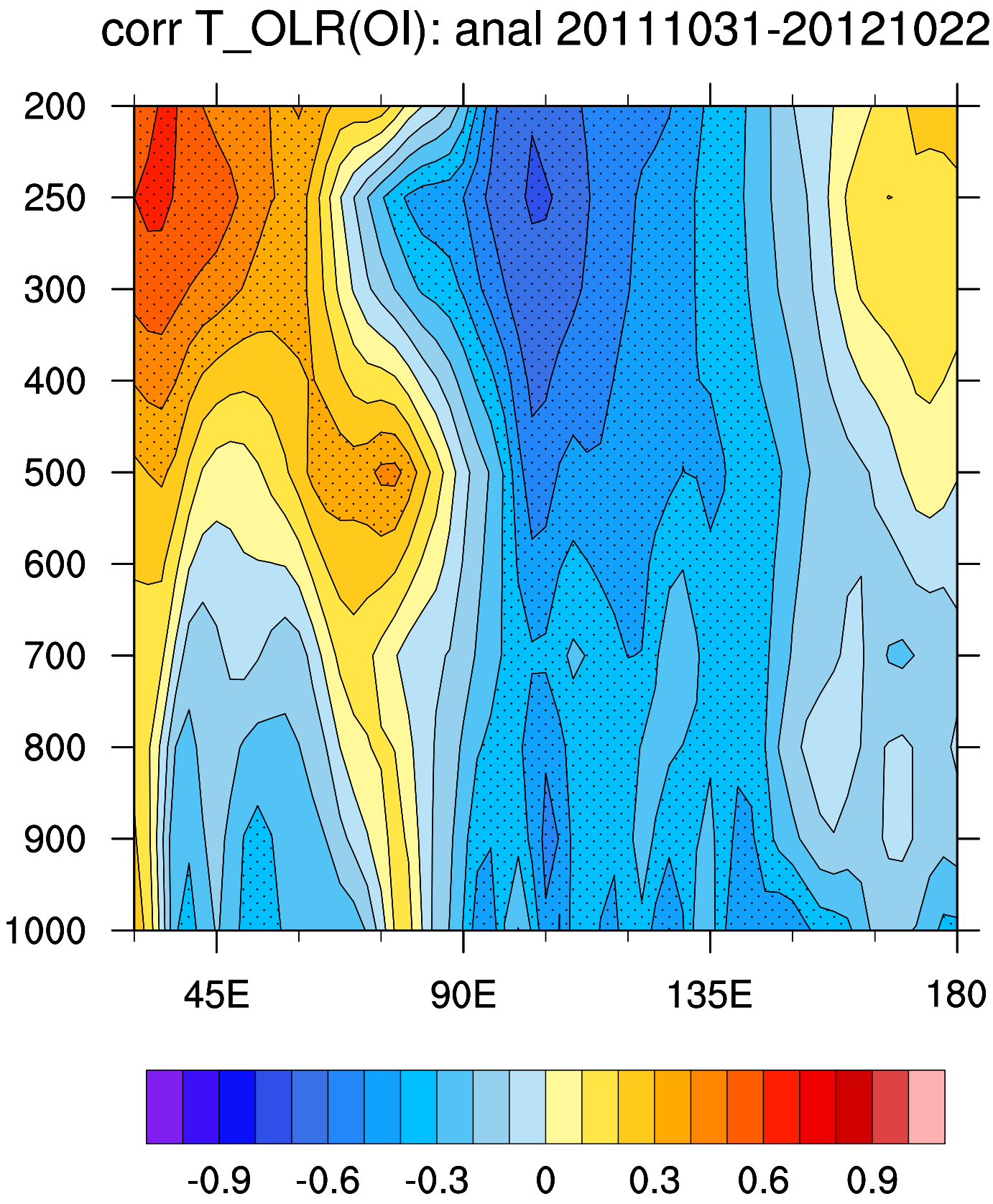
corr T_OLR(OI): anal 20111031-20121022
200
250
300
400
500
600
700
800
900
1000
45E
90E
135E
180
-0.9
-0.6
-0.3
0
0.3
0.6
0.9

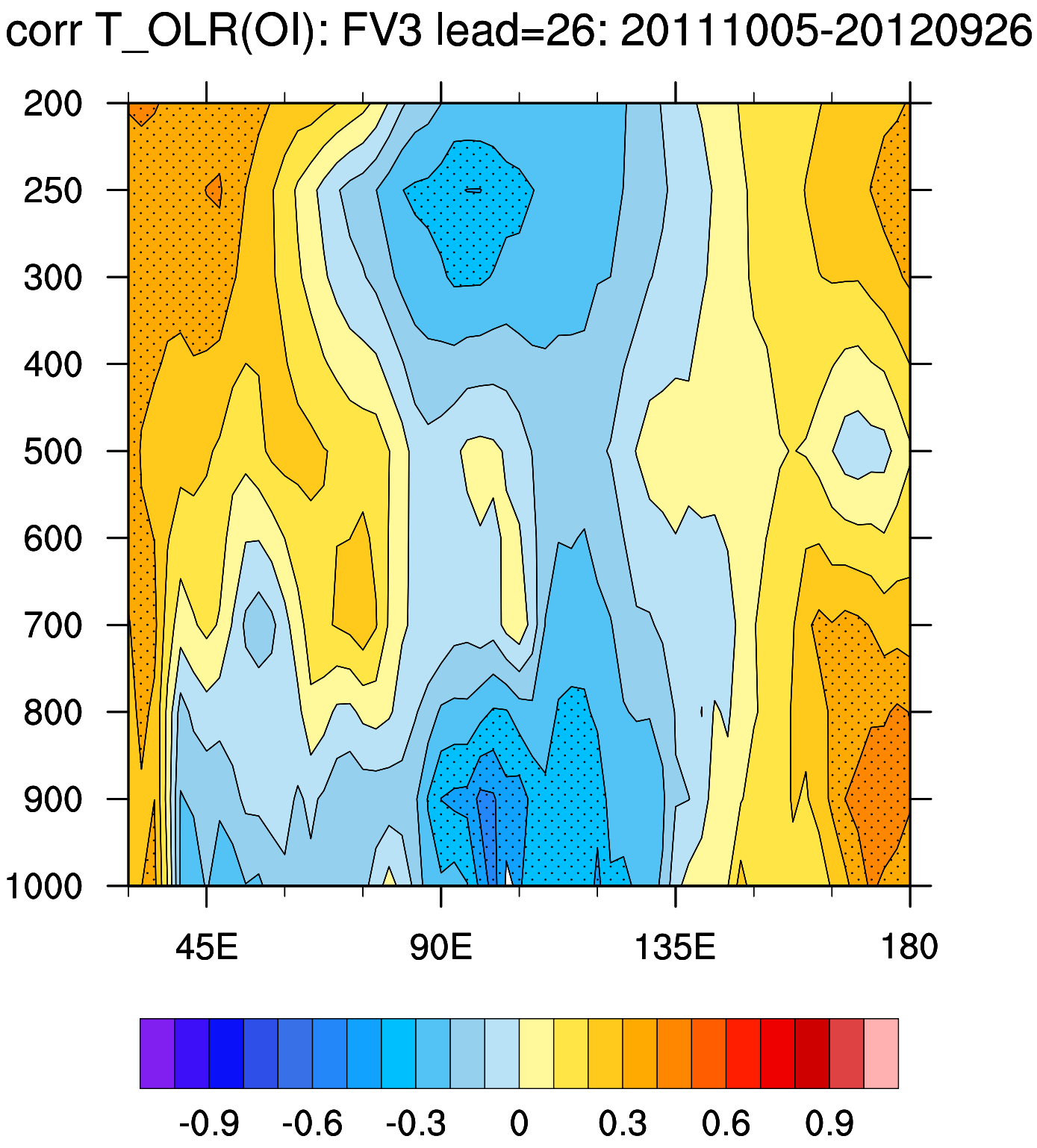
corr T_OLR(OI): FV3 lead=26: 20111005-20120926
200
250
300
400
500
600
700
800
900
1000
45E
90E
135E
180
-0.9
-0.6
-0.3
0
0.3
0.6
0.9

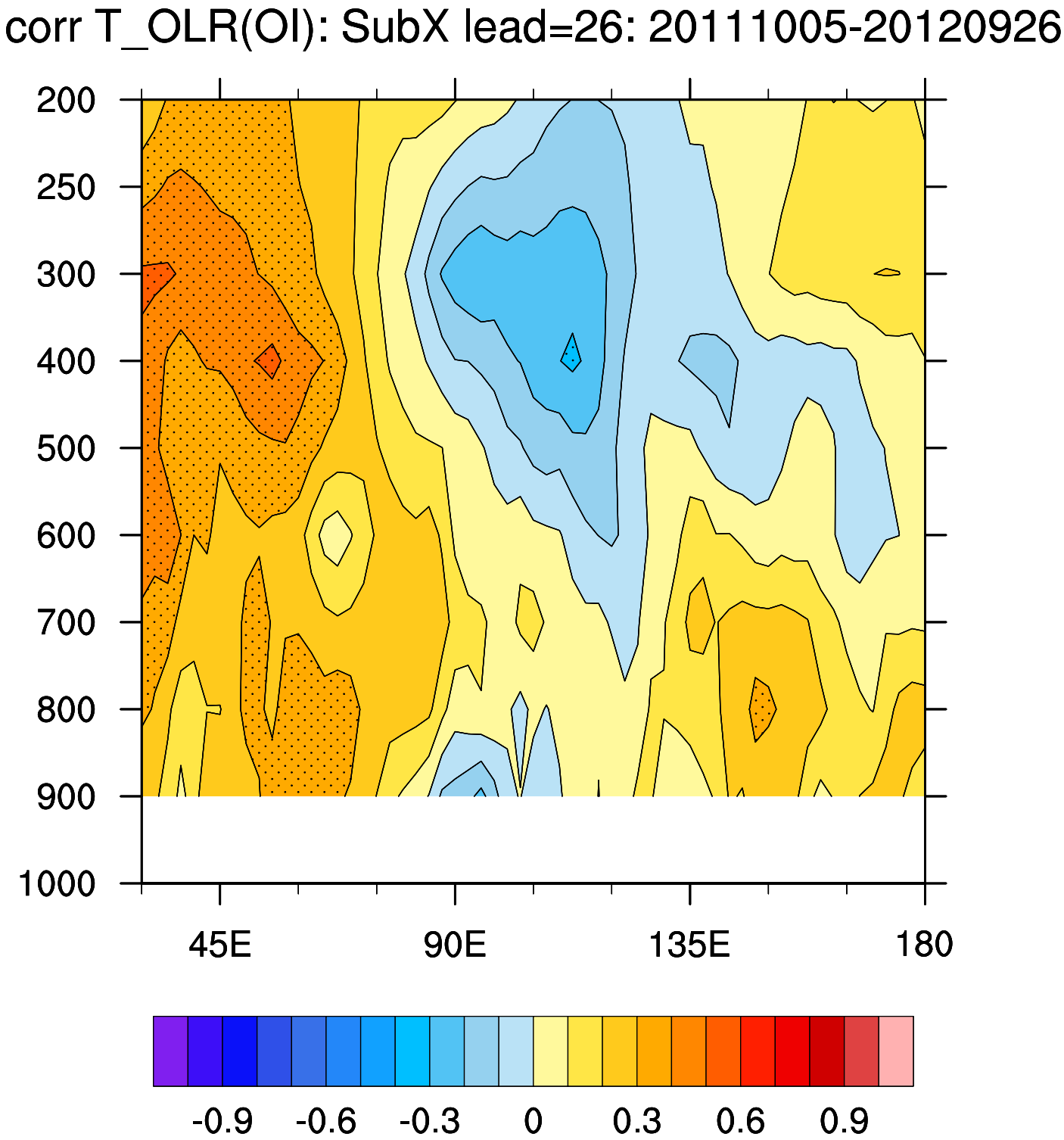
corr T_OLR(OI): SubX lead=26: 20111005-20120926
200
250
300
400
500
600
700
800
900
1000
45E
90E
135E
180
-0.9
-0.6
-0.3
0
0.3
0.6
0.9

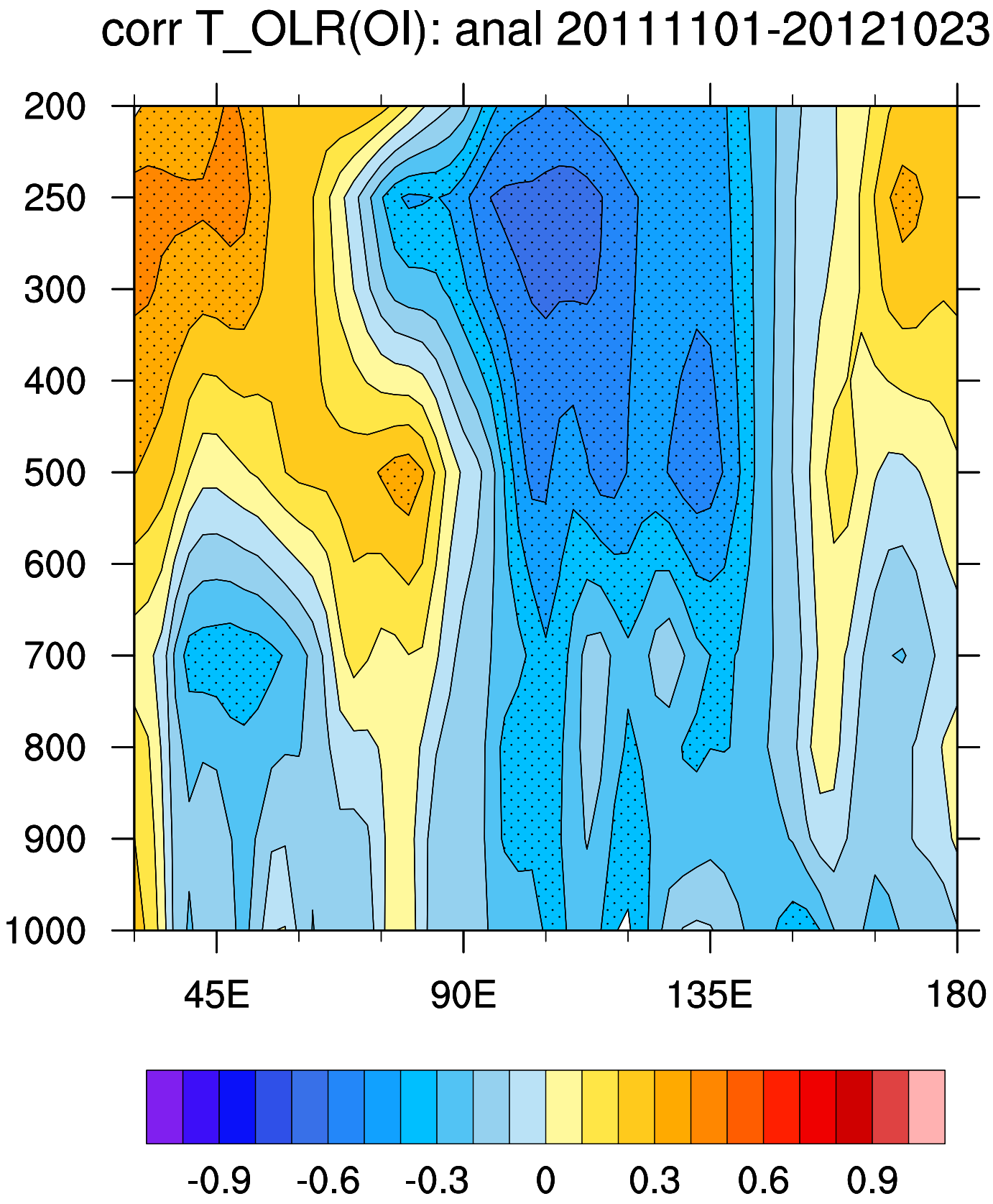
corr T_OLR(OI): anal 20111101-20121023
200
250
300
400
500
600
700
800
900
1000
45E
90E
135E
180
-0.9
-0.6
-0.3
0
0.3
0.6
0.9

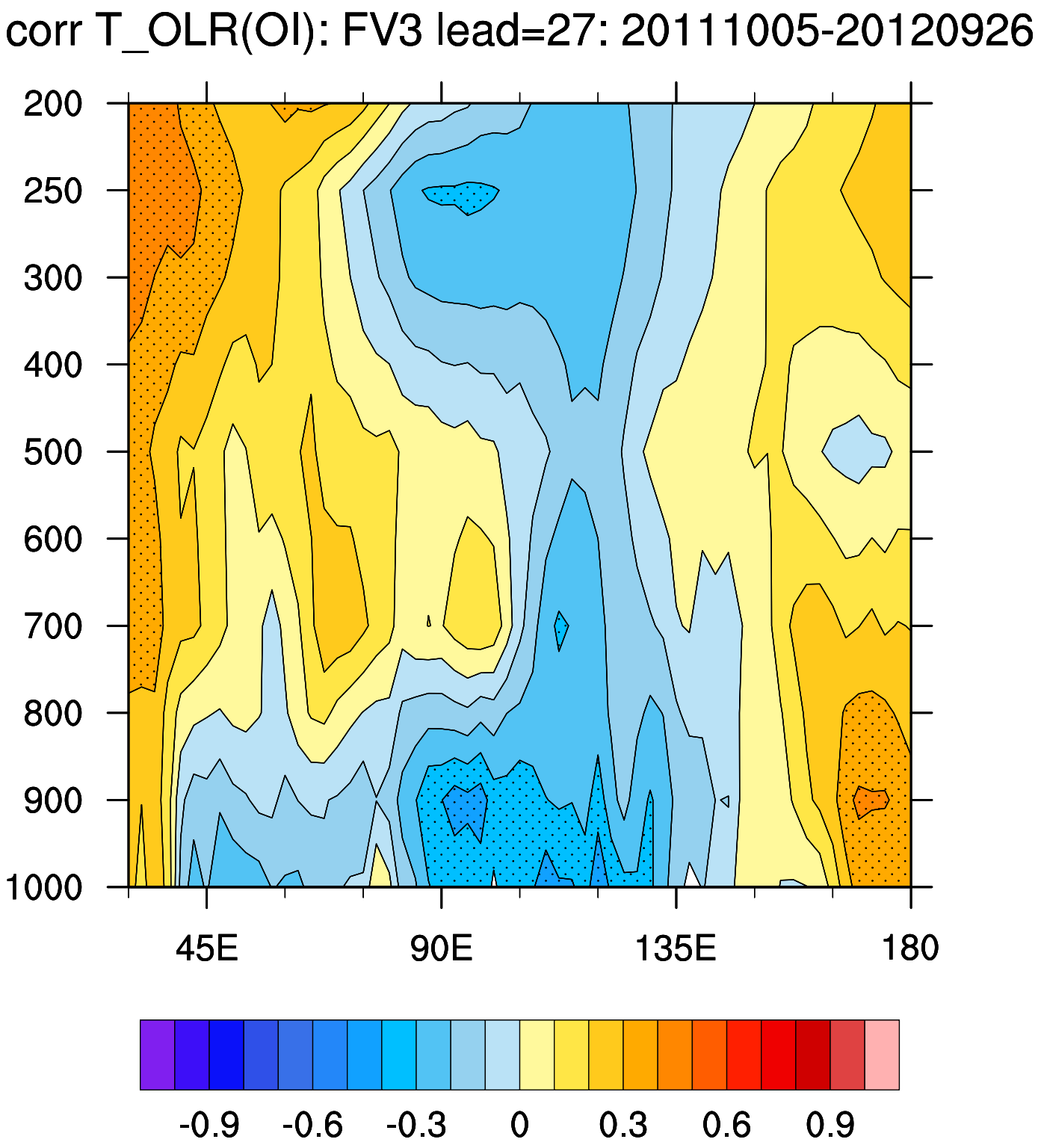
corr T_OLR(OI): FV3 lead=27: 20111005-20120926
200
250
300
400
500
600
700
800
900
1000
45E
90E
135E
180
-0.9
-0.6
-0.3
0
0.3
0.6
0.9

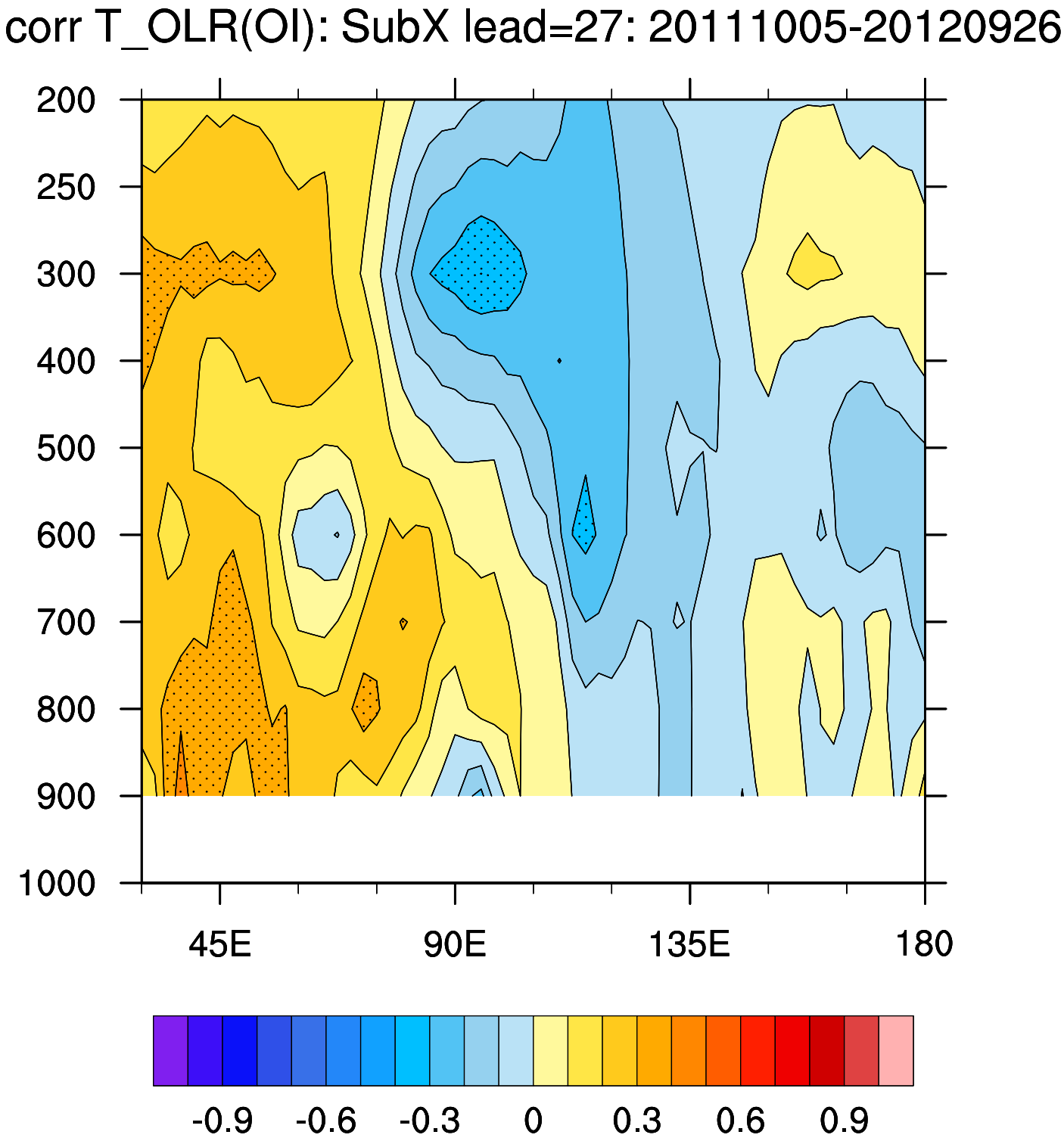
corr T_OLR(OI): SubX lead=27: 20111005-20120926
200
250
300
400
500
600
700
800
900
1000
45E
90E
135E
180
-0.9
-0.6
-0.3
0
0.3
0.6
0.9

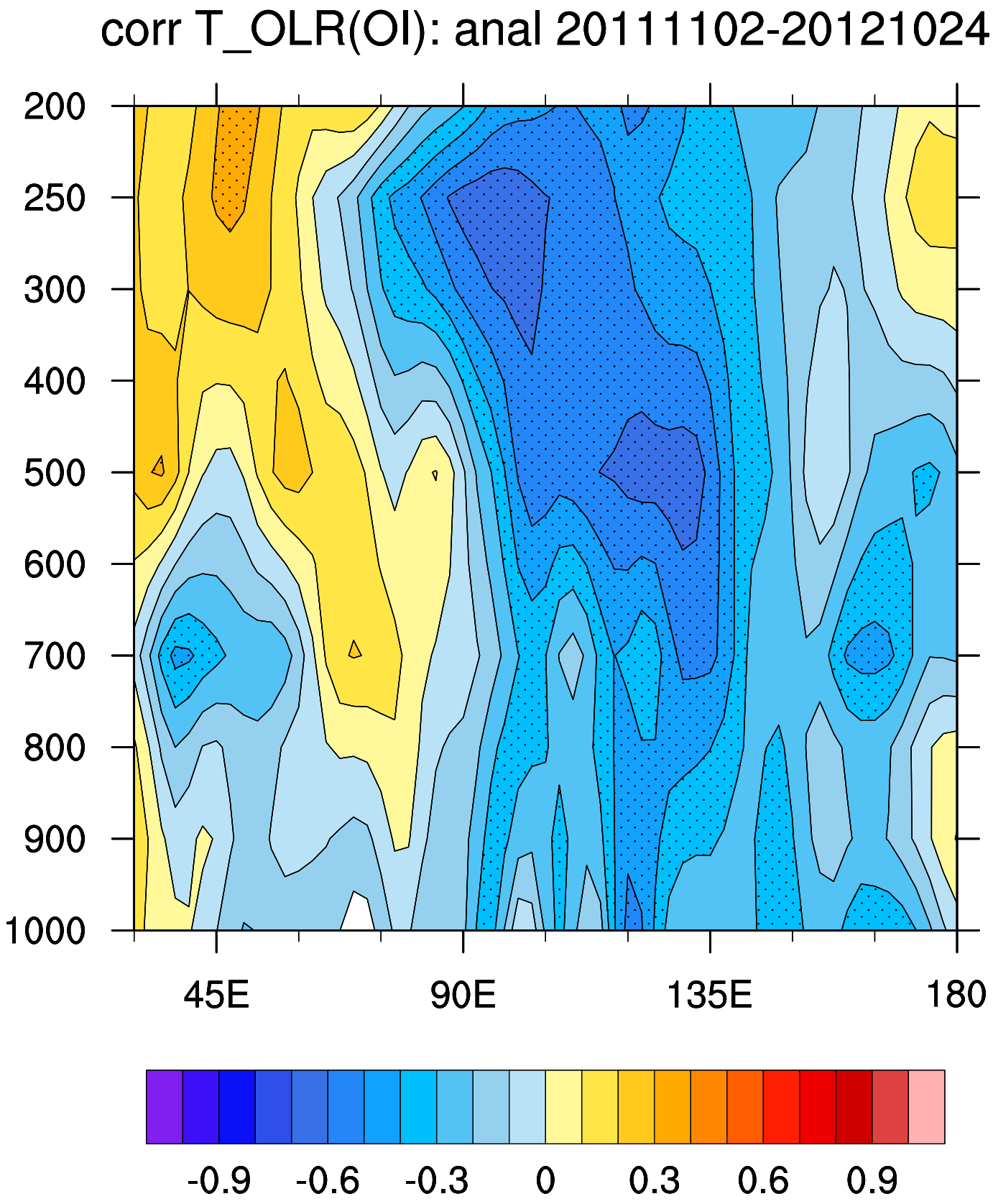
corr T_OLR(OI): anal 20111102-20121024
200
250
300
400
500
600
700
800
900
1000
45E
90E
135E
180
-0.9
-0.6
-0.3
0
0.3
0.6
0.9

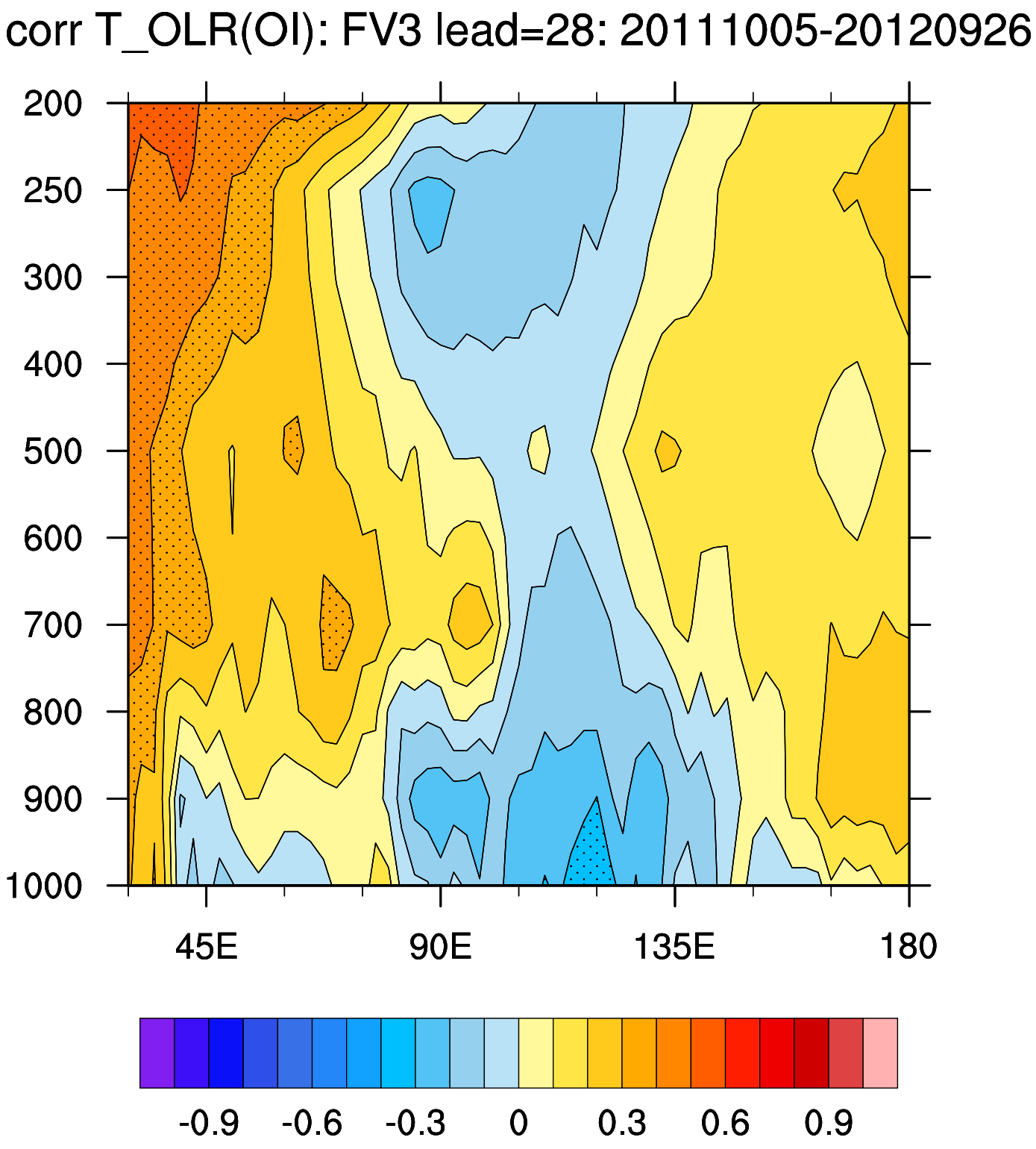
corr T_OLR(OI): FV3 lead=28: 20111005-20120926
200
250
300
400
500
600
700
800
900
1000
45E
90E
135E
180
-0.9
-0.6
-0.3
0
0.3
0.6
0.9

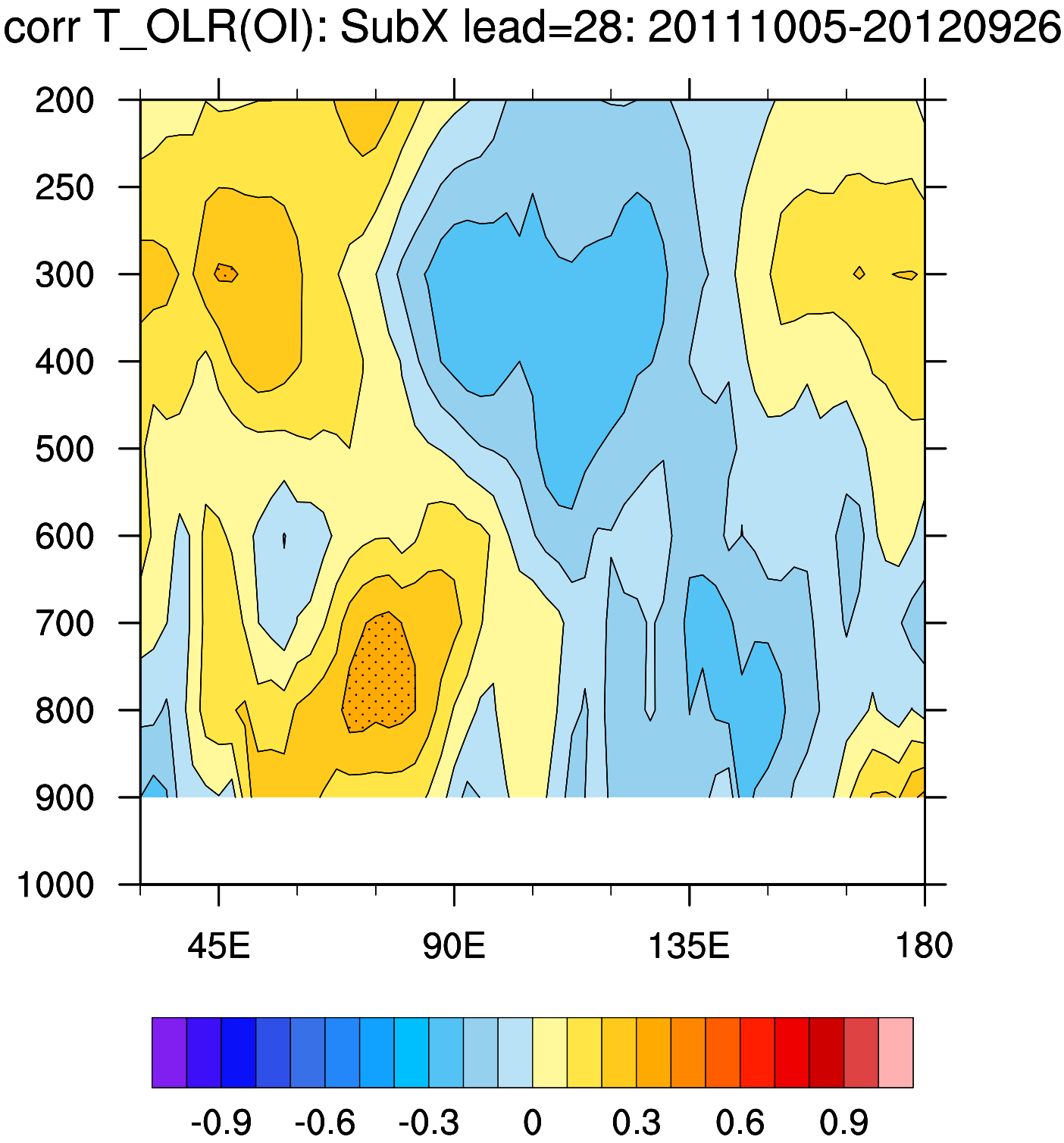
corr T_OLR(OI): SubX lead=28: 20111005-20120926
200
250
300
400
500
600
700
800
900
1000
45E
90E
135E
180
-0.9
-0.6
-0.3
0
0.3
0.6
0.9

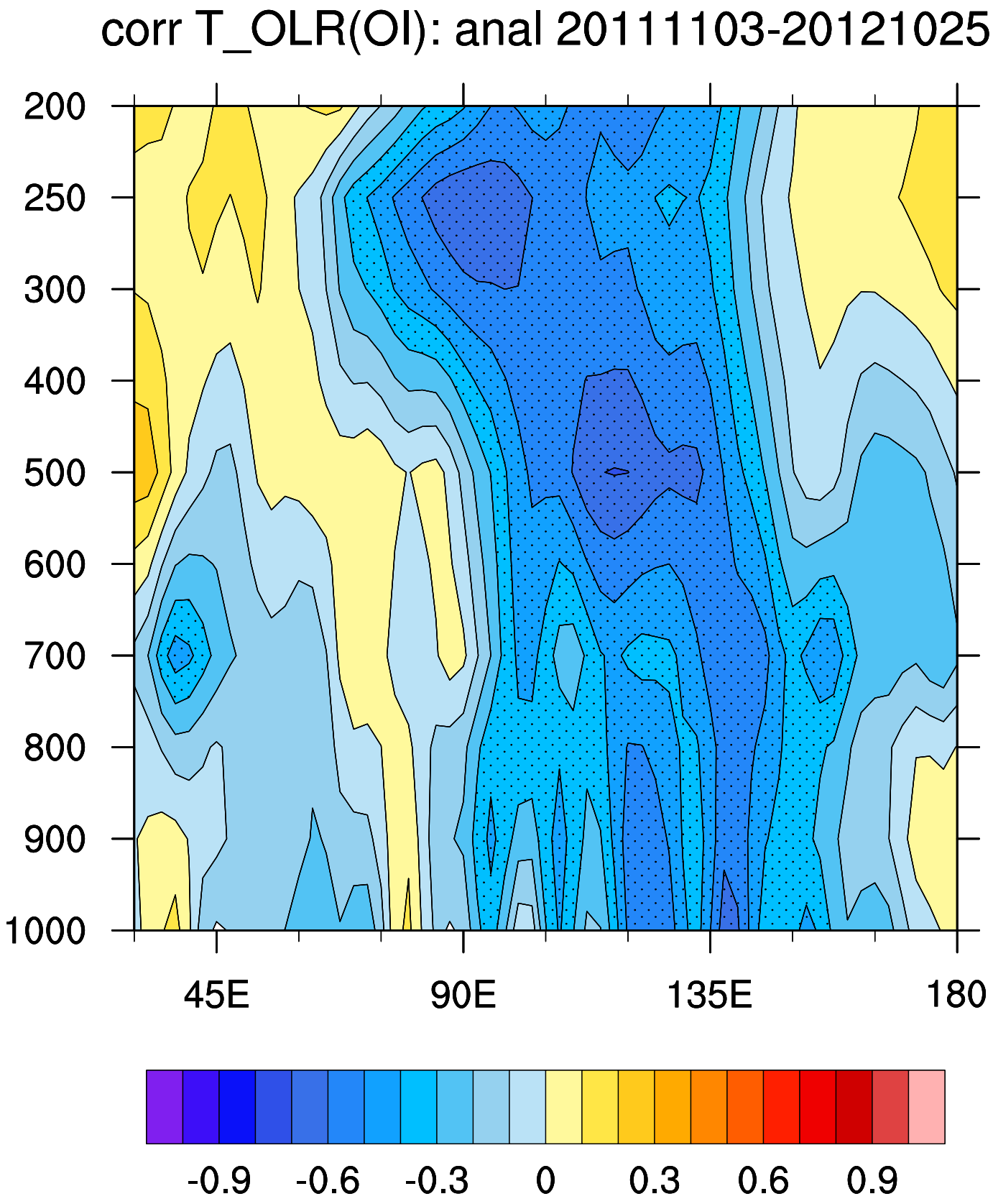
corr T_OLR(OI): anal 20111103-20121025
200
250
300
400
500
600
700
800
900
1000
45E
90E
135E
180
-0.9
-0.6
-0.3
0
0.3
0.6
0.9

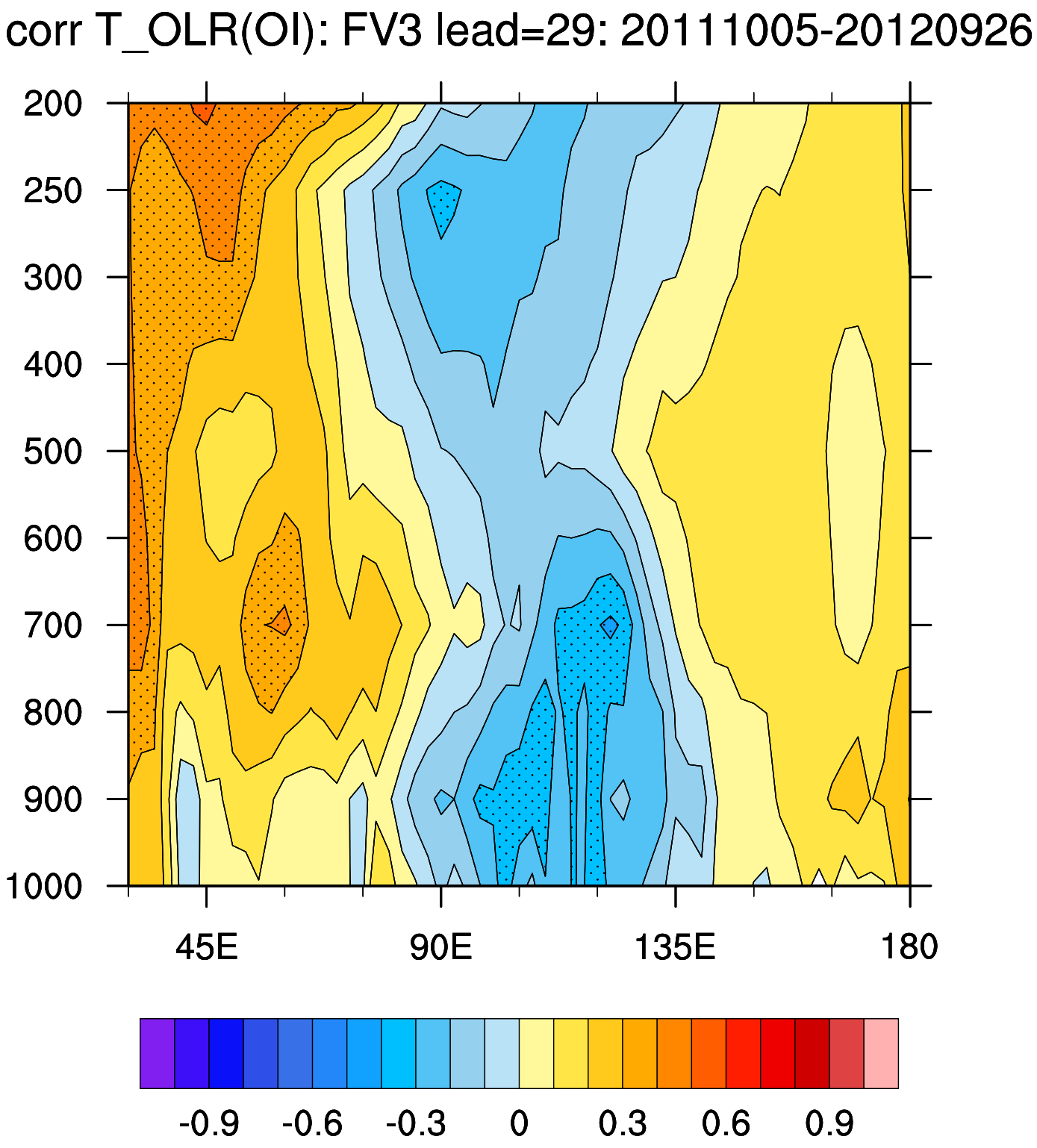
corr T_OLR(OI): FV3 lead=29: 20111005-20120926
200
250
300
400
500
600
700
800
900
1000
45E
90E
135E
180
-0.9
-0.6
-0.3
0
0.3
0.6
0.9

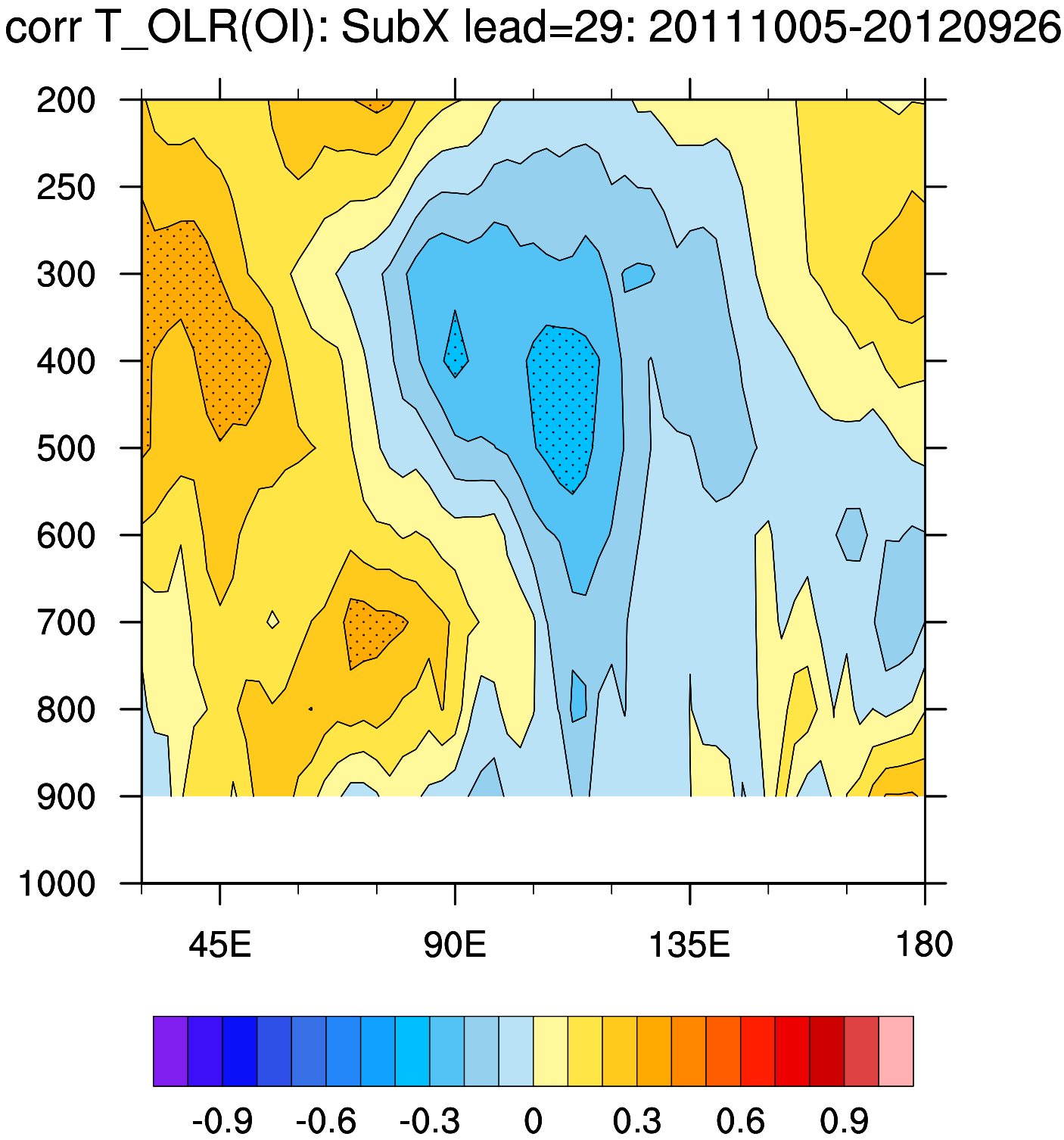
corr T_OLR(OI): SubX lead=29: 20111005-20120926
200
250
300
400
500
600
700
800
900
1000
45E
90E
135E
180
-0.9
-0.6
-0.3
0
0.3
0.6
0.9

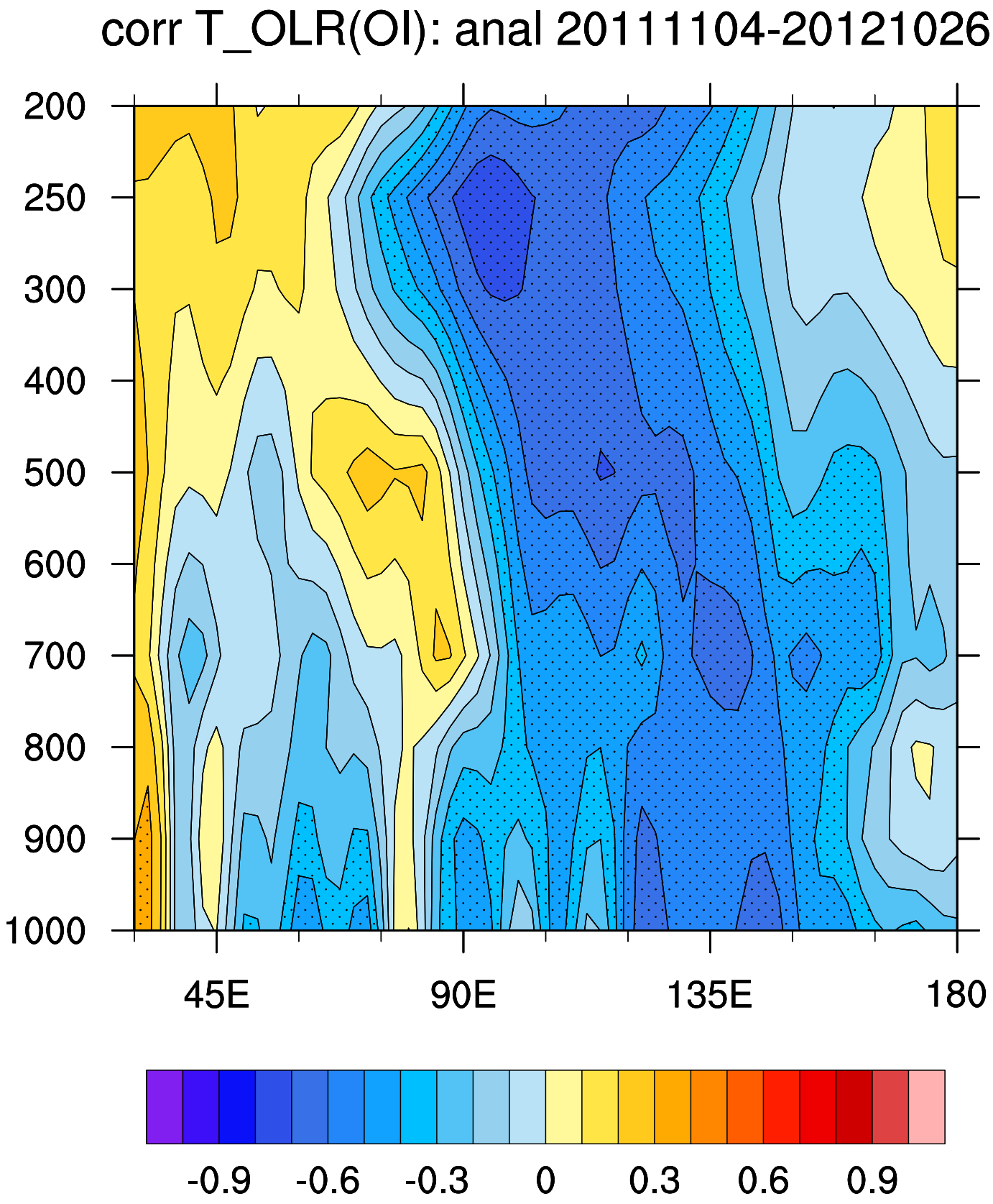
corr T_OLR(OI): anal 20111104-20121026
200
250
300
400
500
600
700
800
900
1000
45E
90E
135E
180
-0.9
-0.6
-0.3
0
0.3
0.6
0.9

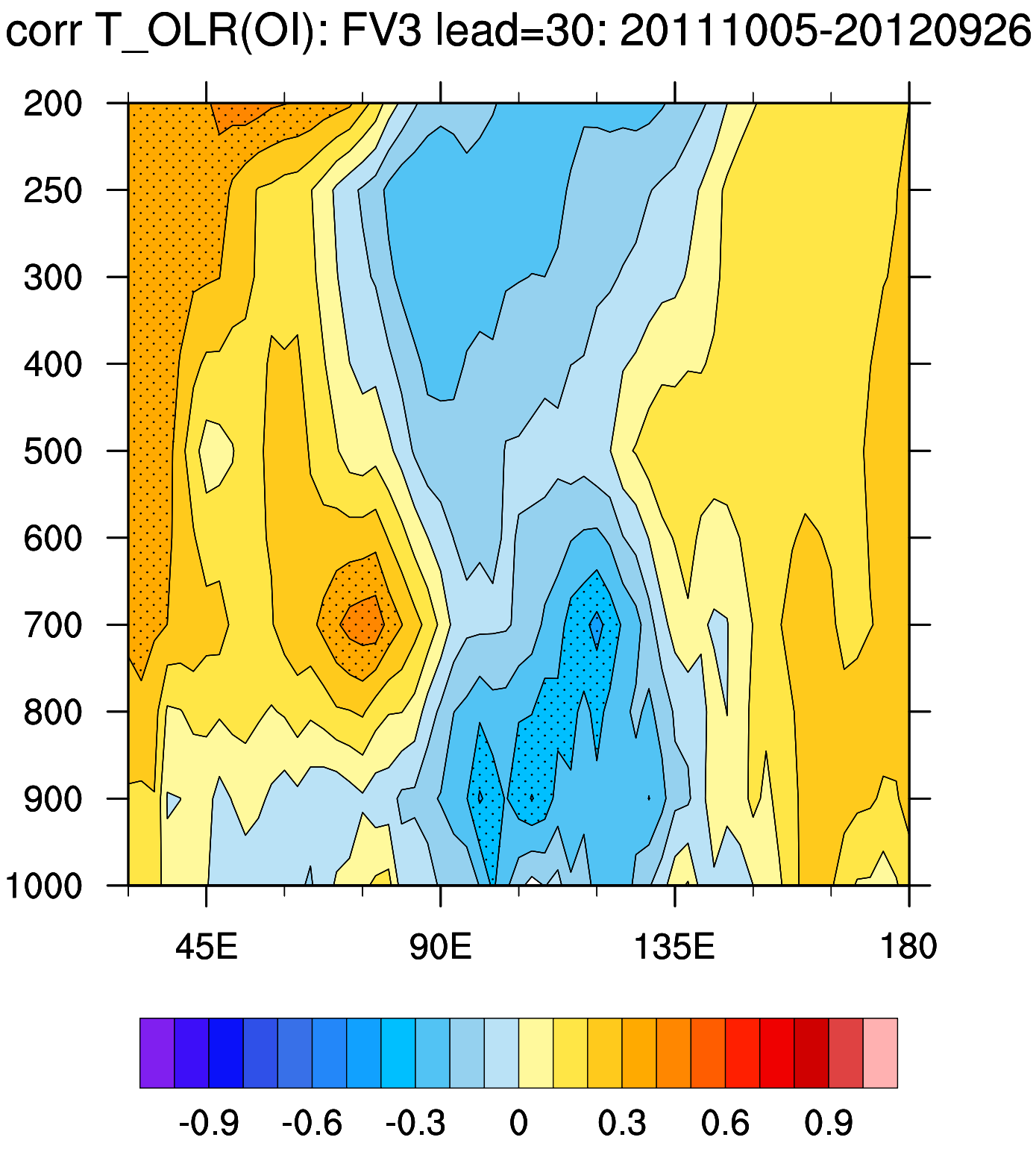
corr T_OLR(OI): FV3 lead=30: 20111005-20120926
200
250
300
400
500
600
700
800
900
1000
45E
90E
135E
180
-0.9
-0.6
-0.3
0
0.3
0.6
0.9

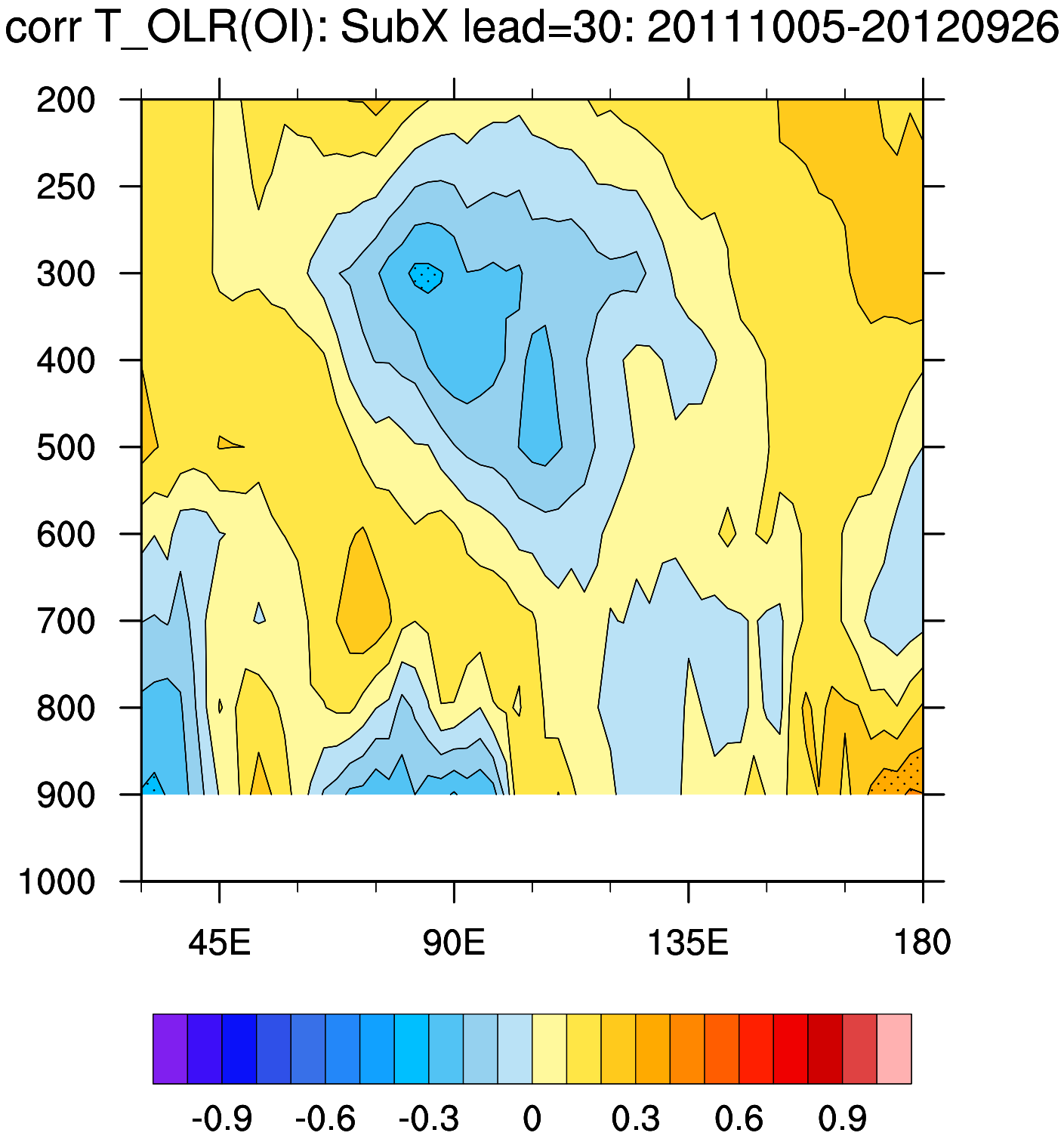
corr T_OLR(OI): SubX lead=30: 20111005-20120926
200
250
300
400
500
600
700
800
900
1000
45E
90E
135E
180
-0.9
-0.6
-0.3
0
0.3
0.6
0.9

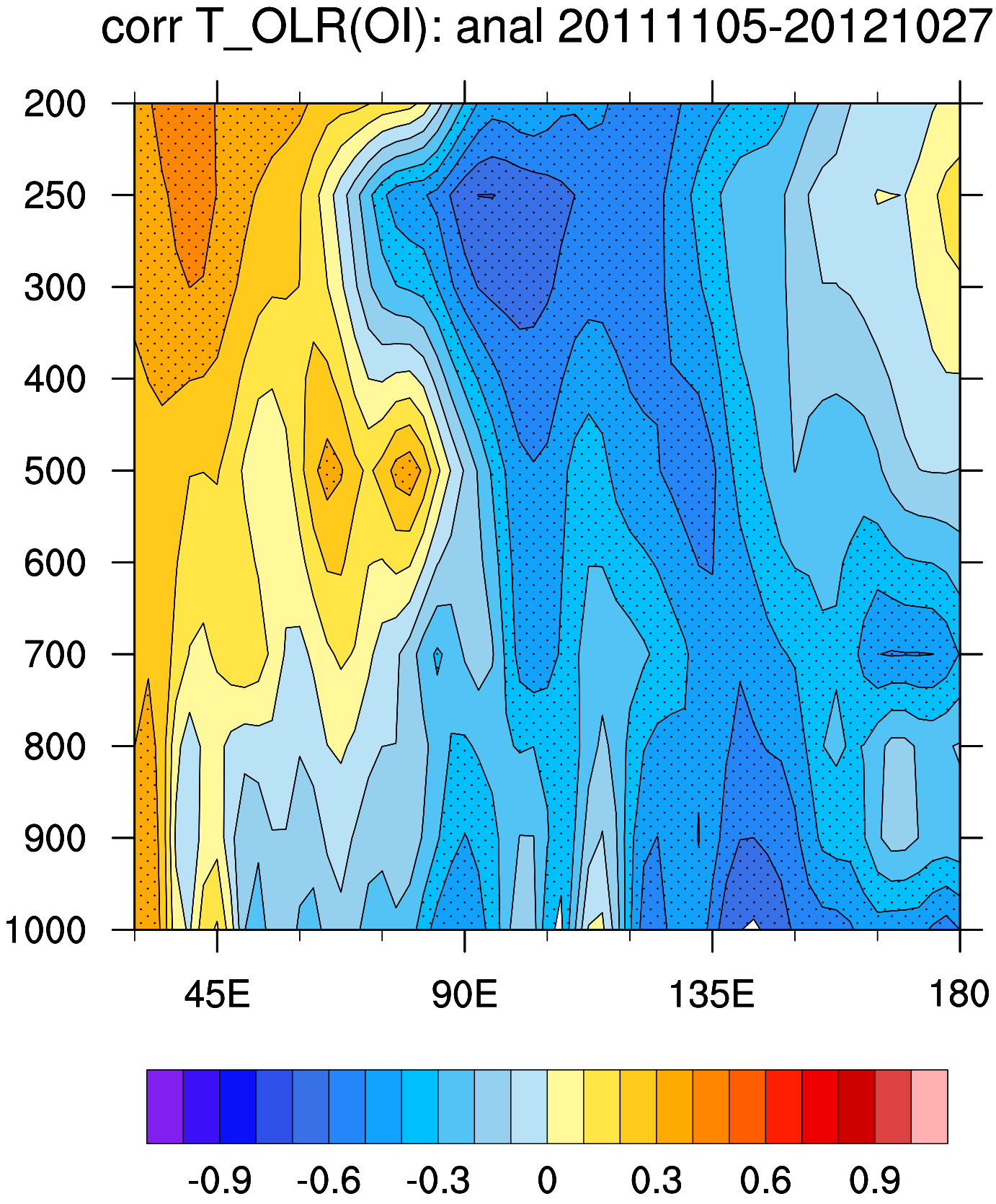
corr T_OLR(OI): anal 20111105-20121027
200
250
300
400
500
600
700
800
900
1000
45E
90E
135E
180
-0.9
-0.6
-0.3
0
0.3
0.6
0.9

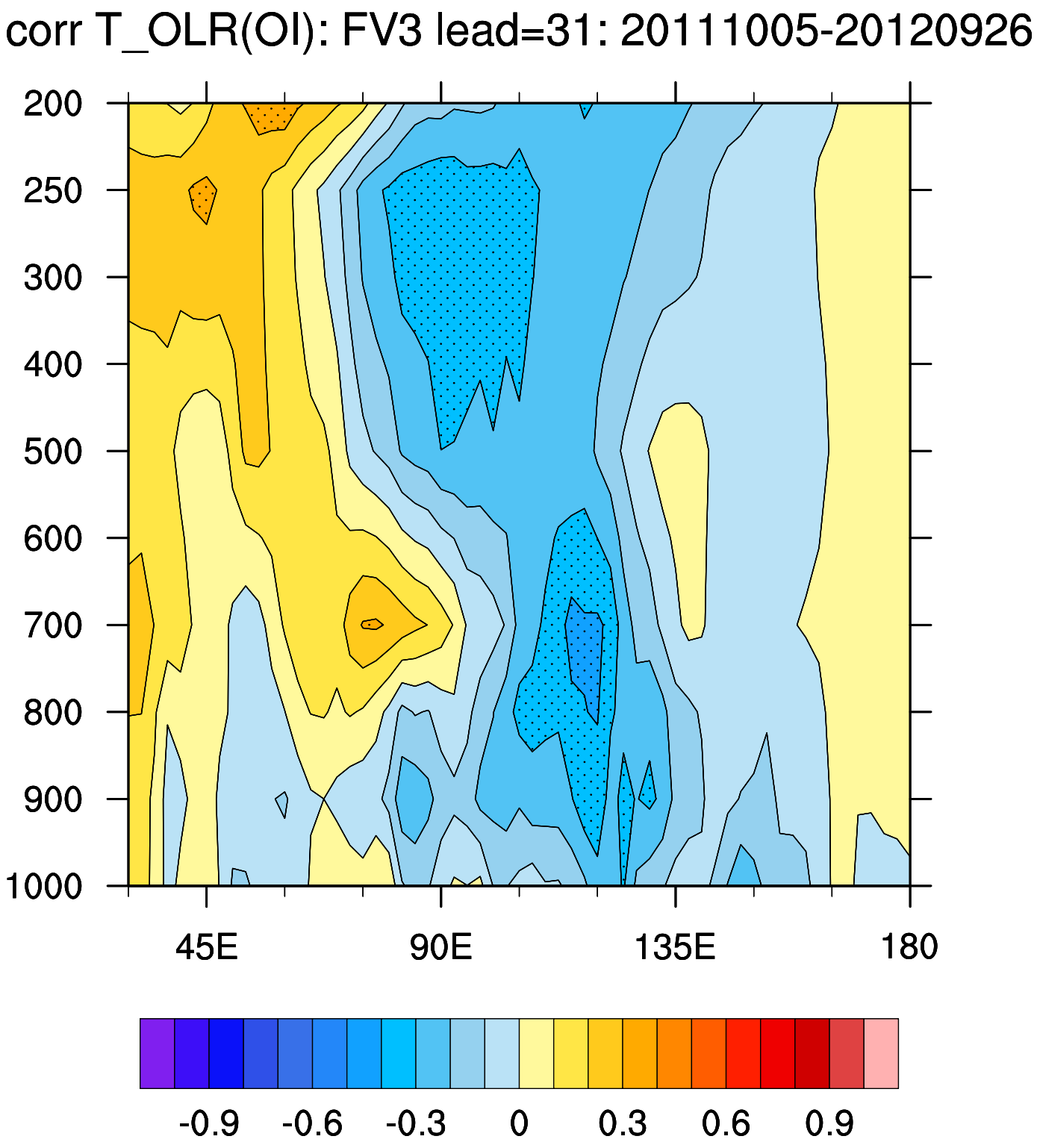
corr T_OLR(OI): FV3 lead=31: 20111005-20120926
200
250
300
400
500
600
700
800
900
1000
45E
90E
135E
180
-0.9
-0.6
-0.3
0
0.3
0.6
0.9

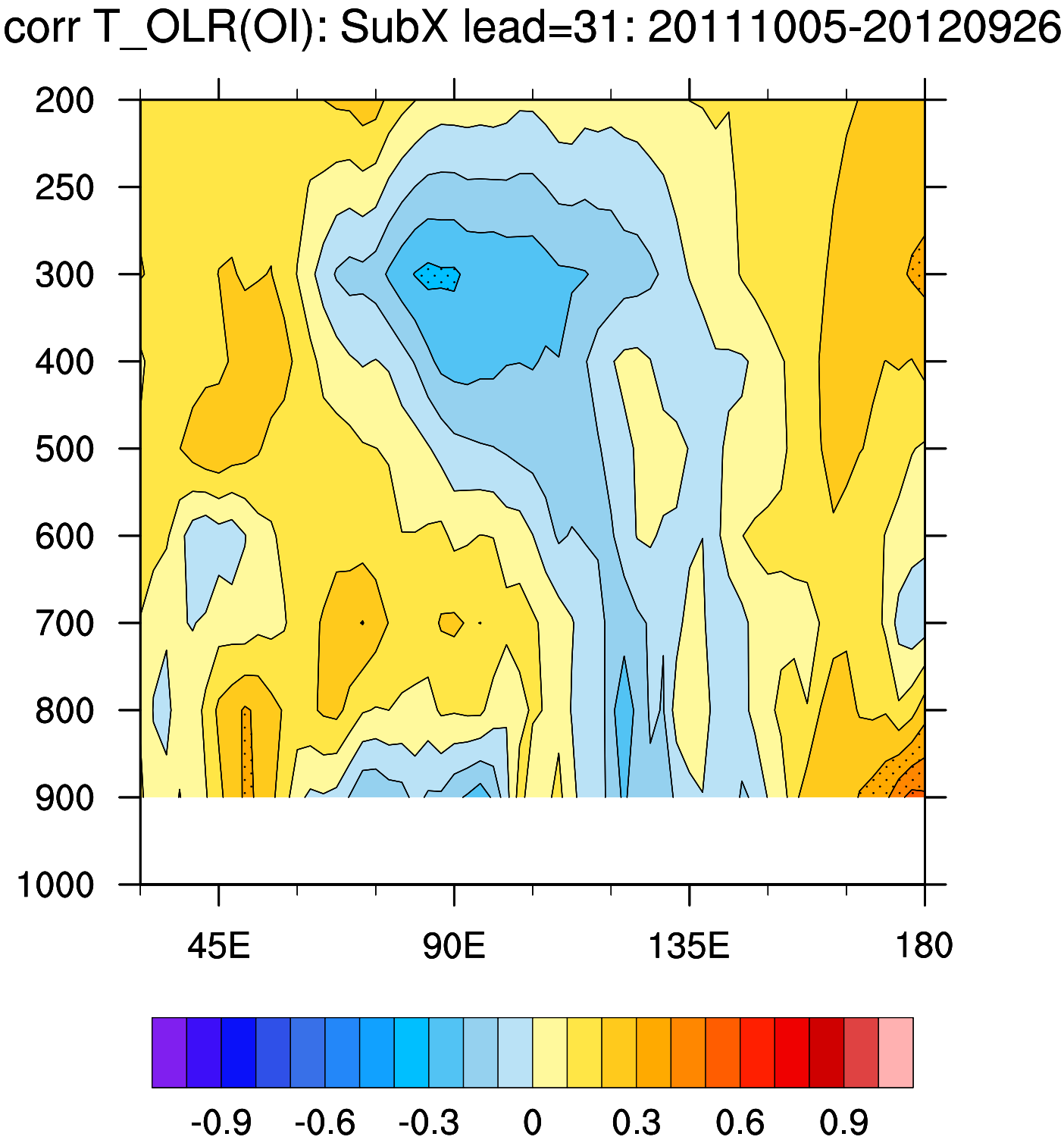
corr T_OLR(OI): SubX lead=31: 20111005-20120926
200
250
300
400
500
600
700
800
900
1000
45E
90E
135E
180
-0.9
-0.6
-0.3
0
0.3
0.6
0.9

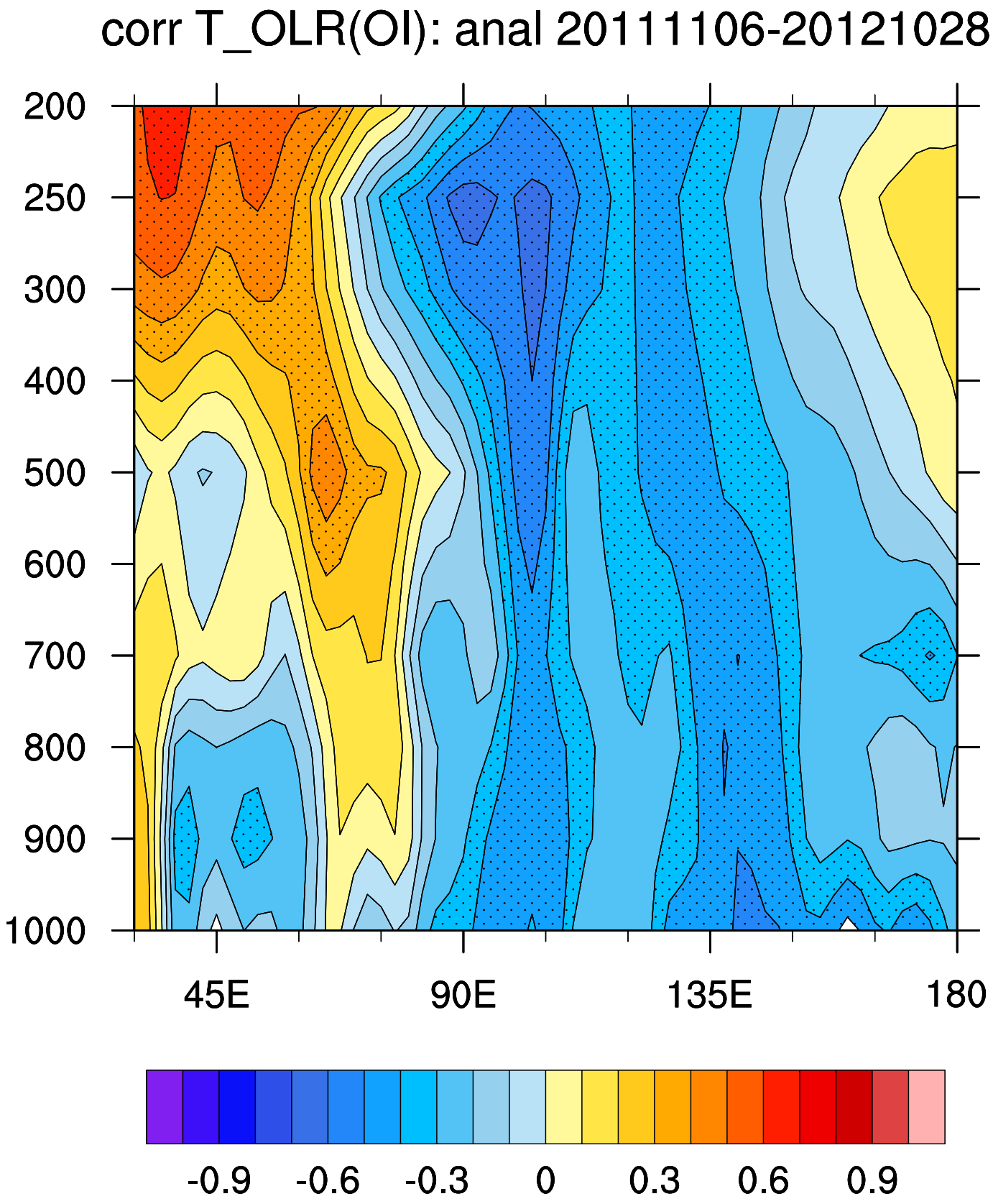
corr T_OLR(OI): anal 20111106-20121028
200
250
300
400
500
600
700
800
900
1000
45E
90E
135E
180
-0.9
-0.6
-0.3
0
0.3
0.6
0.9

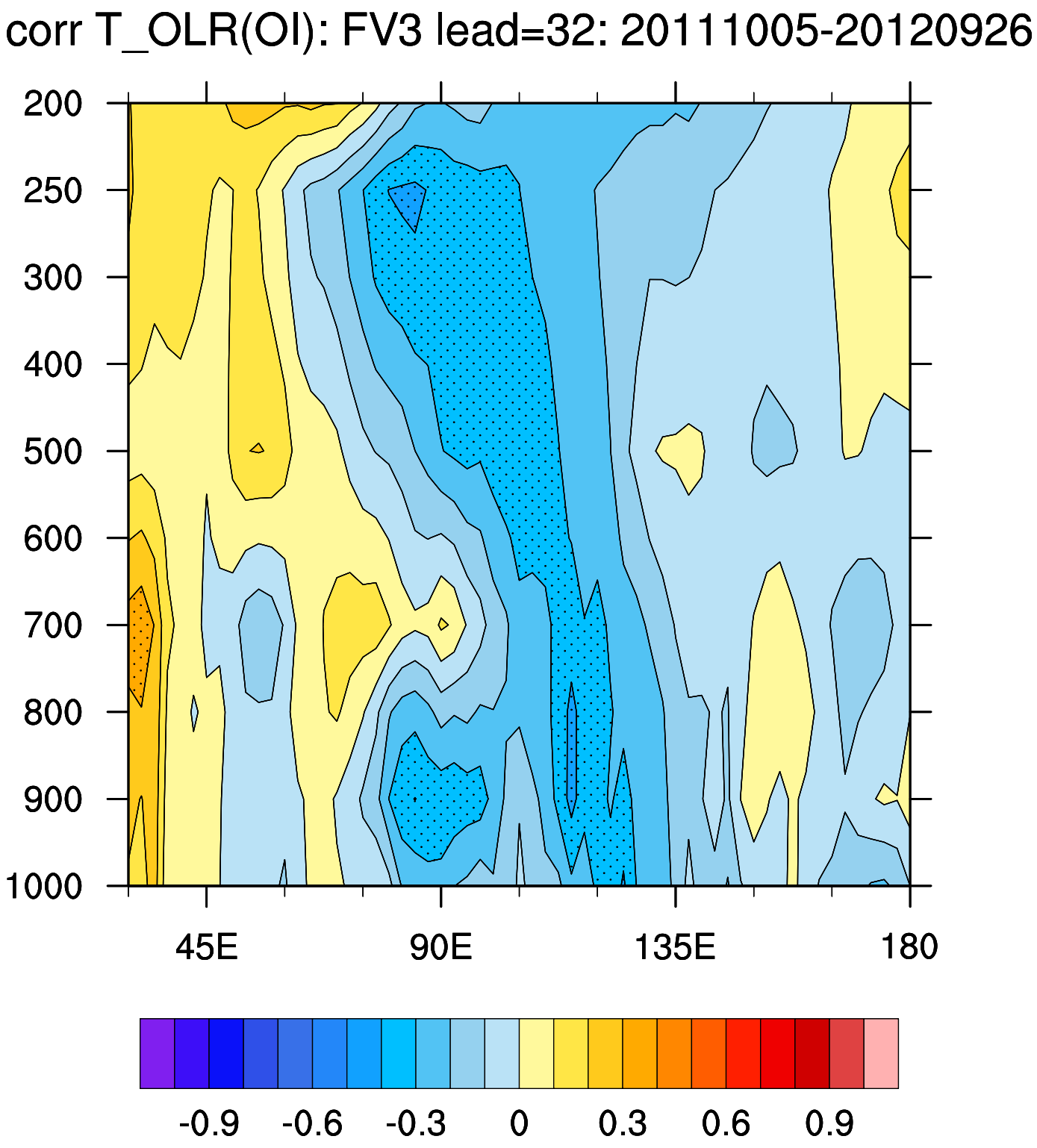
corr T_OLR(OI): FV3 lead=32: 20111005-20120926
200
250
300
400
500
600
700
800
900
1000
45E
90E
135E
180
-0.9
-0.6
-0.3
0
0.3
0.6
0.9

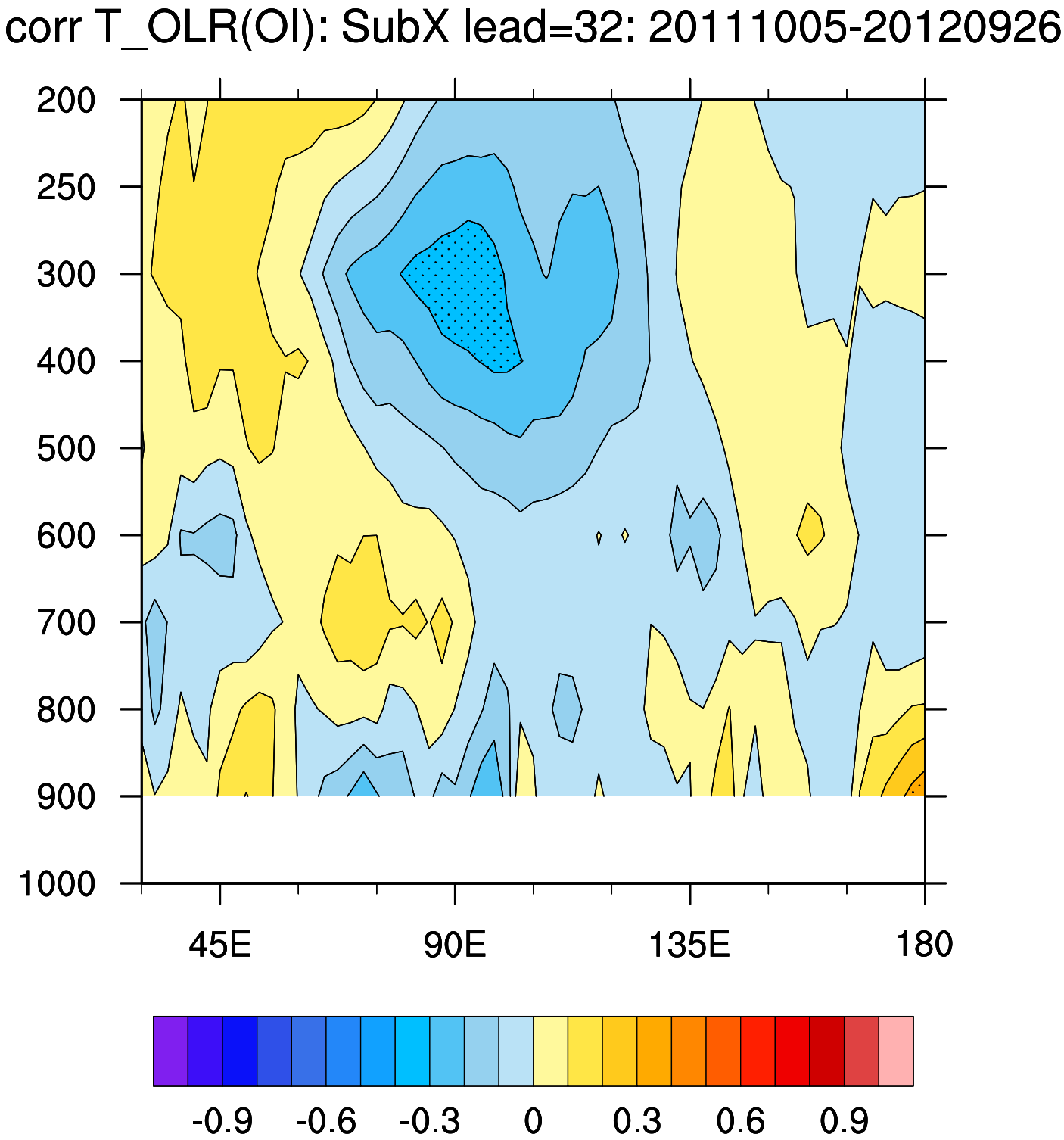
corr T_OLR(OI): SubX lead=32: 20111005-20120926
200
250
300
400
500
600
700
800
900
1000
45E
90E
135E
180
-0.9
-0.6
-0.3
0
0.3
0.6
0.9

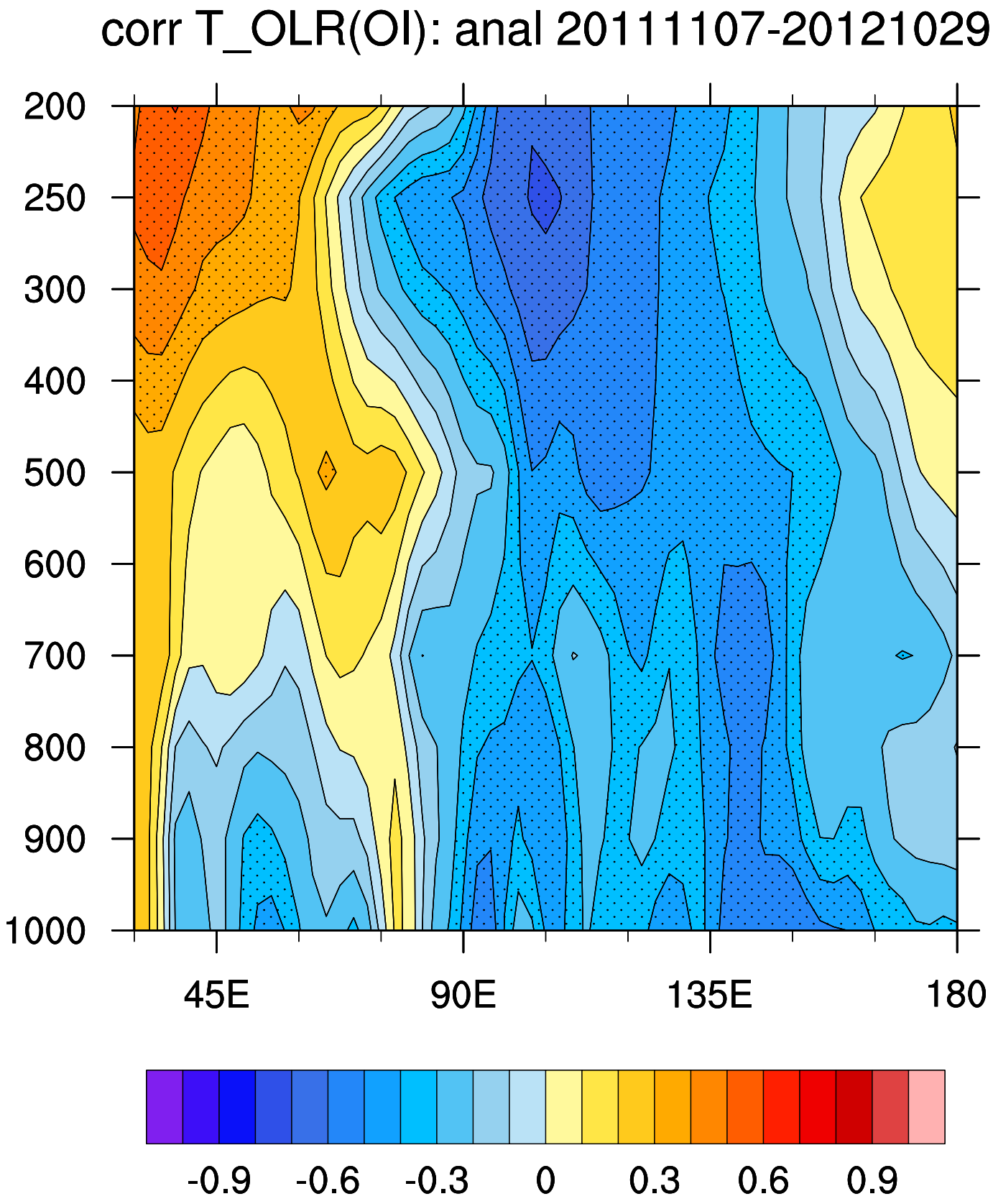
corr T_OLR(OI): anal 20111107-20121029
200
250
300
400
500
600
700
800
900
1000
45E
90E
135E
180
-0.9
-0.6
-0.3
0
0.3
0.6
0.9

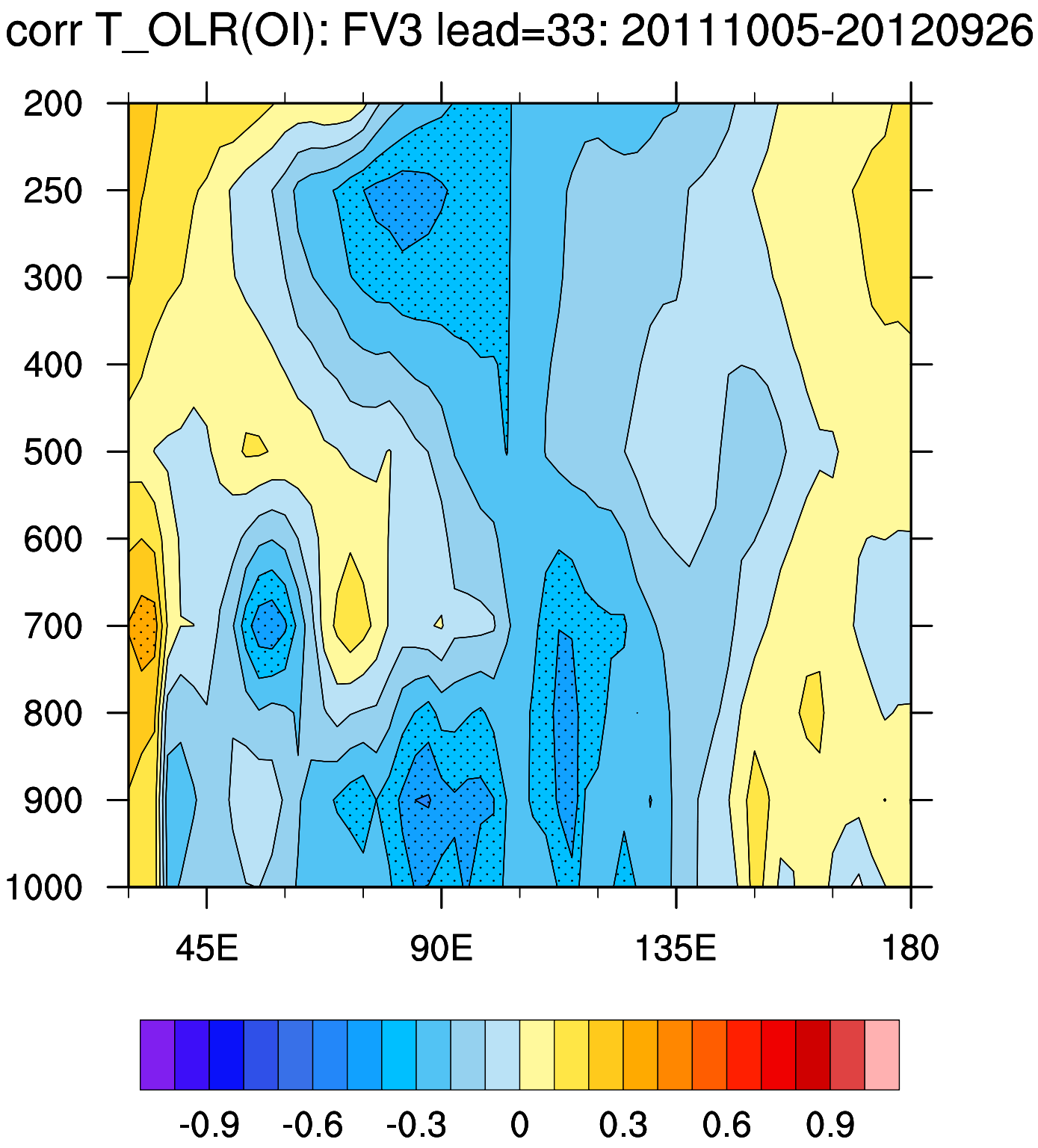
corr T_OLR(OI): FV3 lead=33: 20111005-20120926
200
250
300
400
500
600
700
800
900
1000
45E
90E
135E
180
-0.9
-0.6
-0.3
0
0.3
0.6
0.9

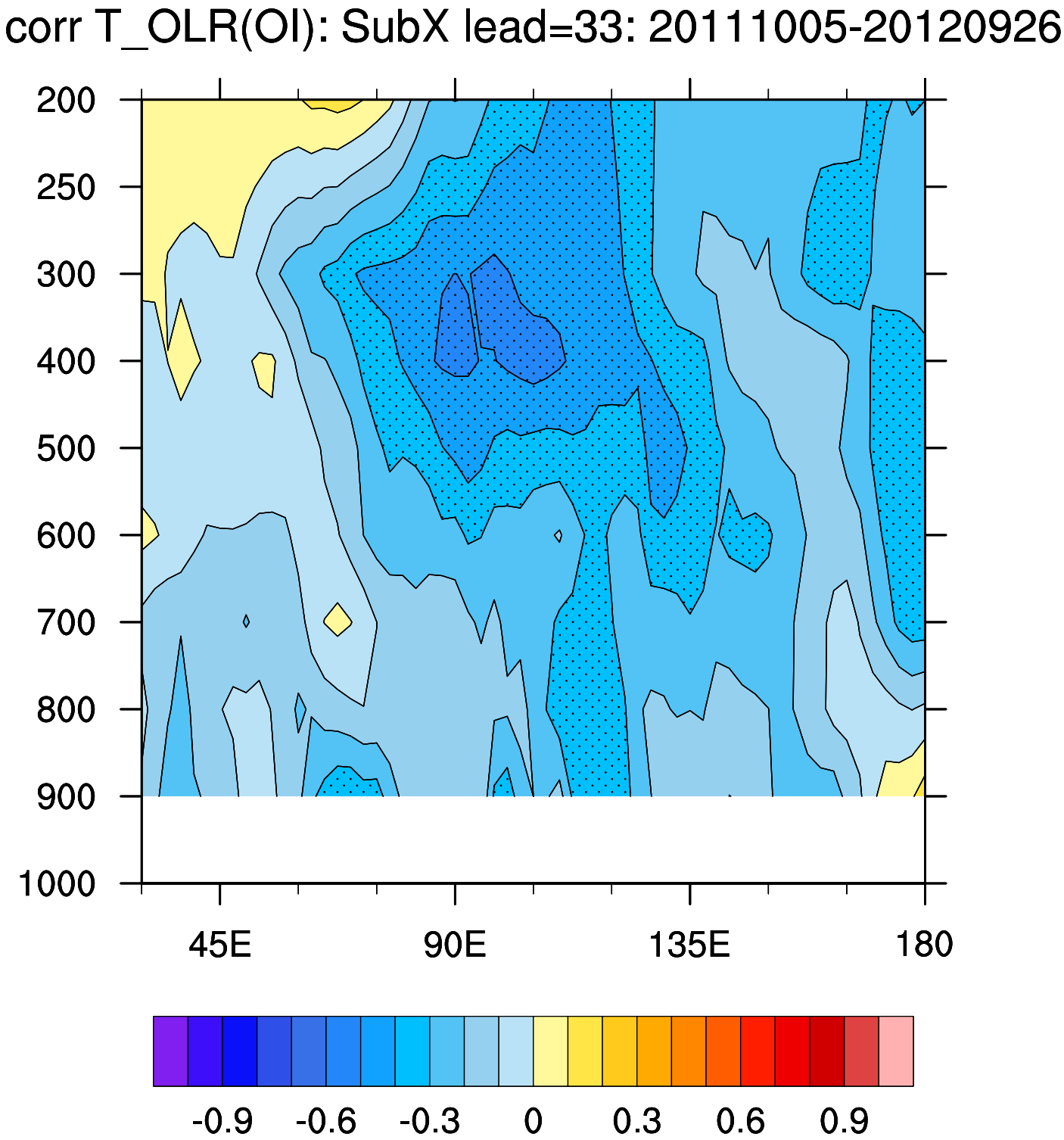
corr T_OLR(OI): SubX lead=33: 20111005-20120926
200
250
300
400
500
600
700
800
900
1000
45E
90E
135E
180
-0.9
-0.6
-0.3
0
0.3
0.6
0.9

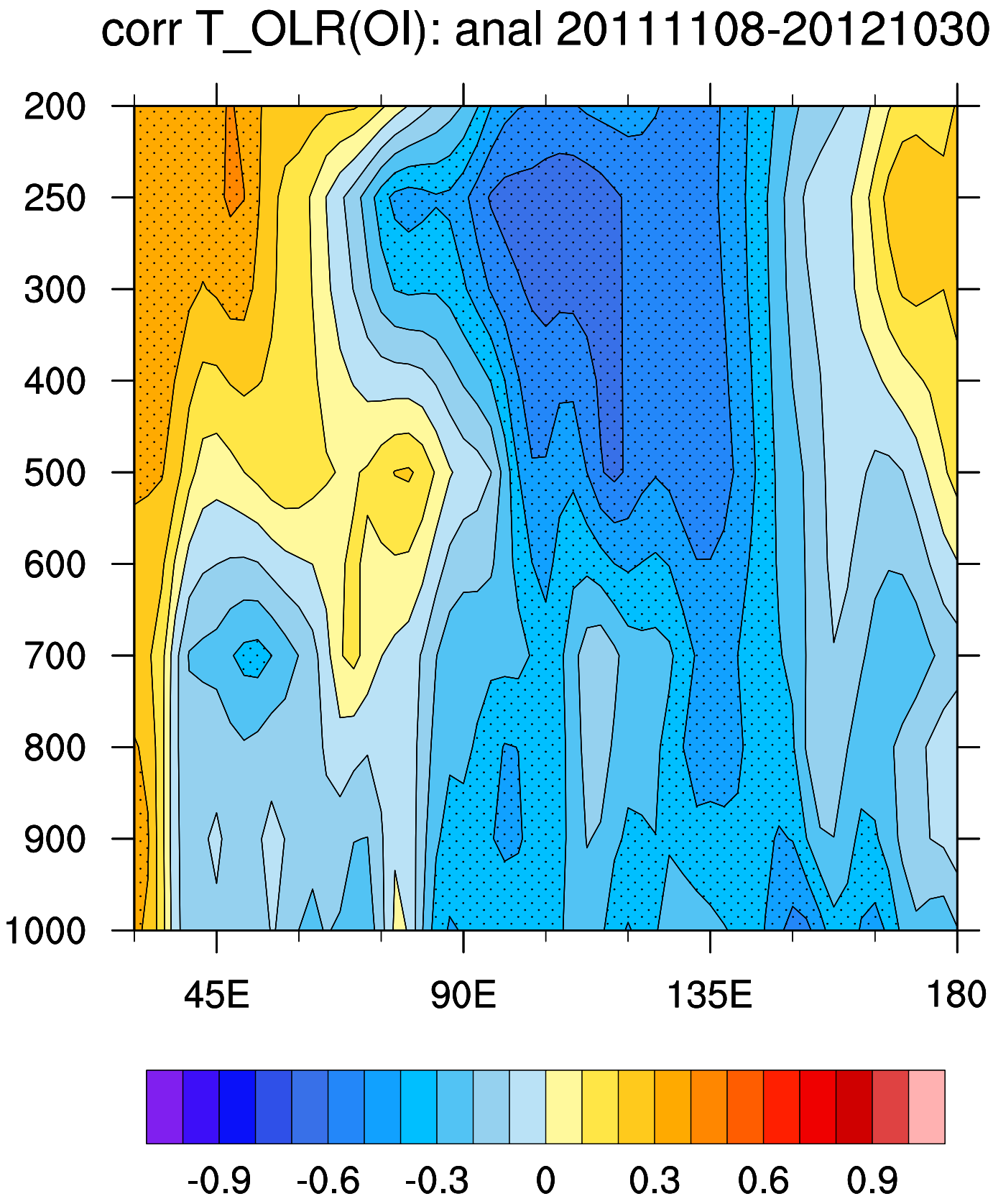
corr T_OLR(OI): anal 20111108-20121030
200
250
300
400
500
600
700
800
900
1000
45E
90E
135E
180
-0.9
-0.6
-0.3
0
0.3
0.6
0.9

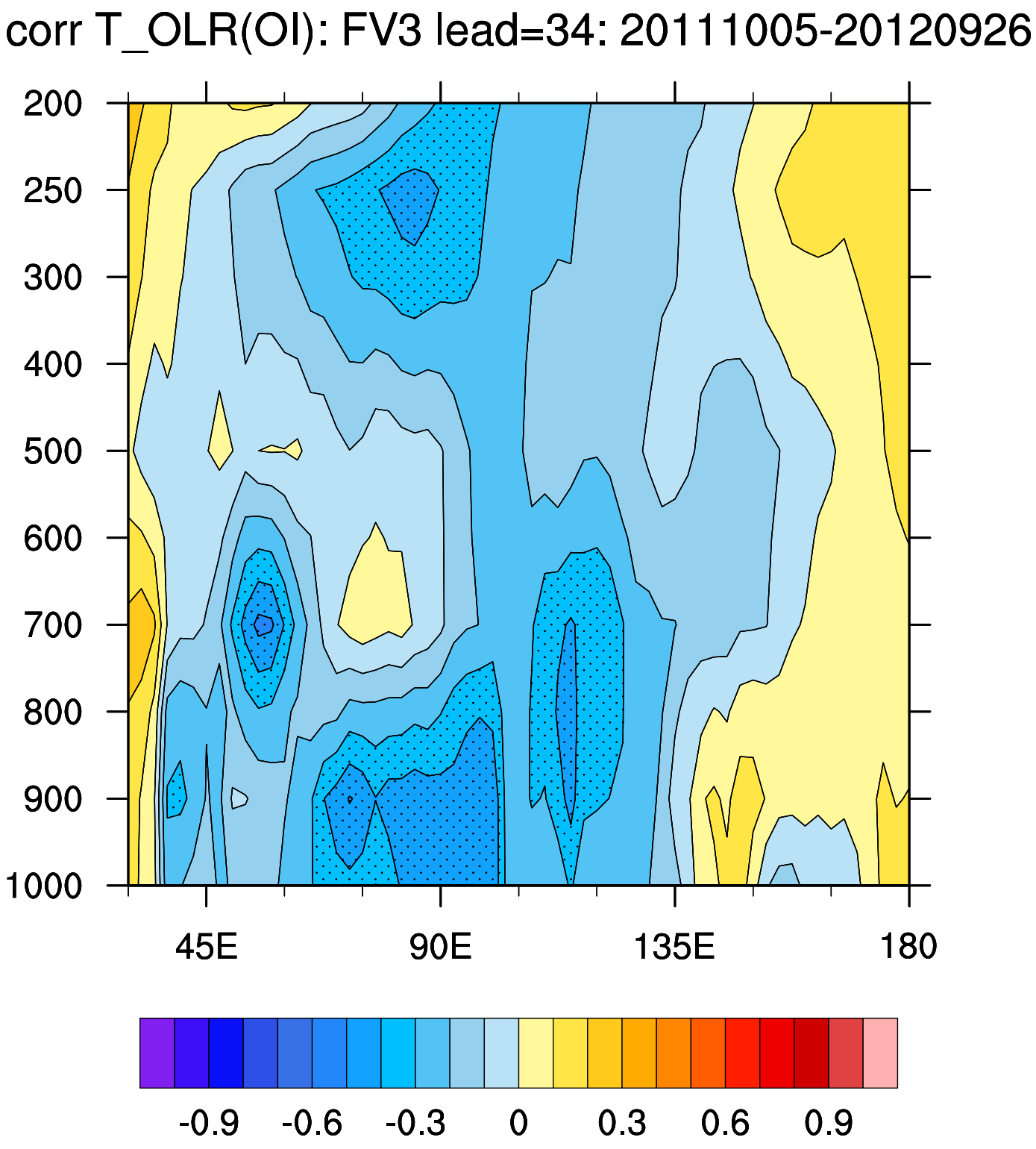
corr T_OLR(OI): FV3 lead=34: 20111005-20120926
200
250
300
400
500
600
700
800
900
1000
45E
90E
135E
180
-0.9
-0.6
-0.3
0
0.3
0.6
0.9

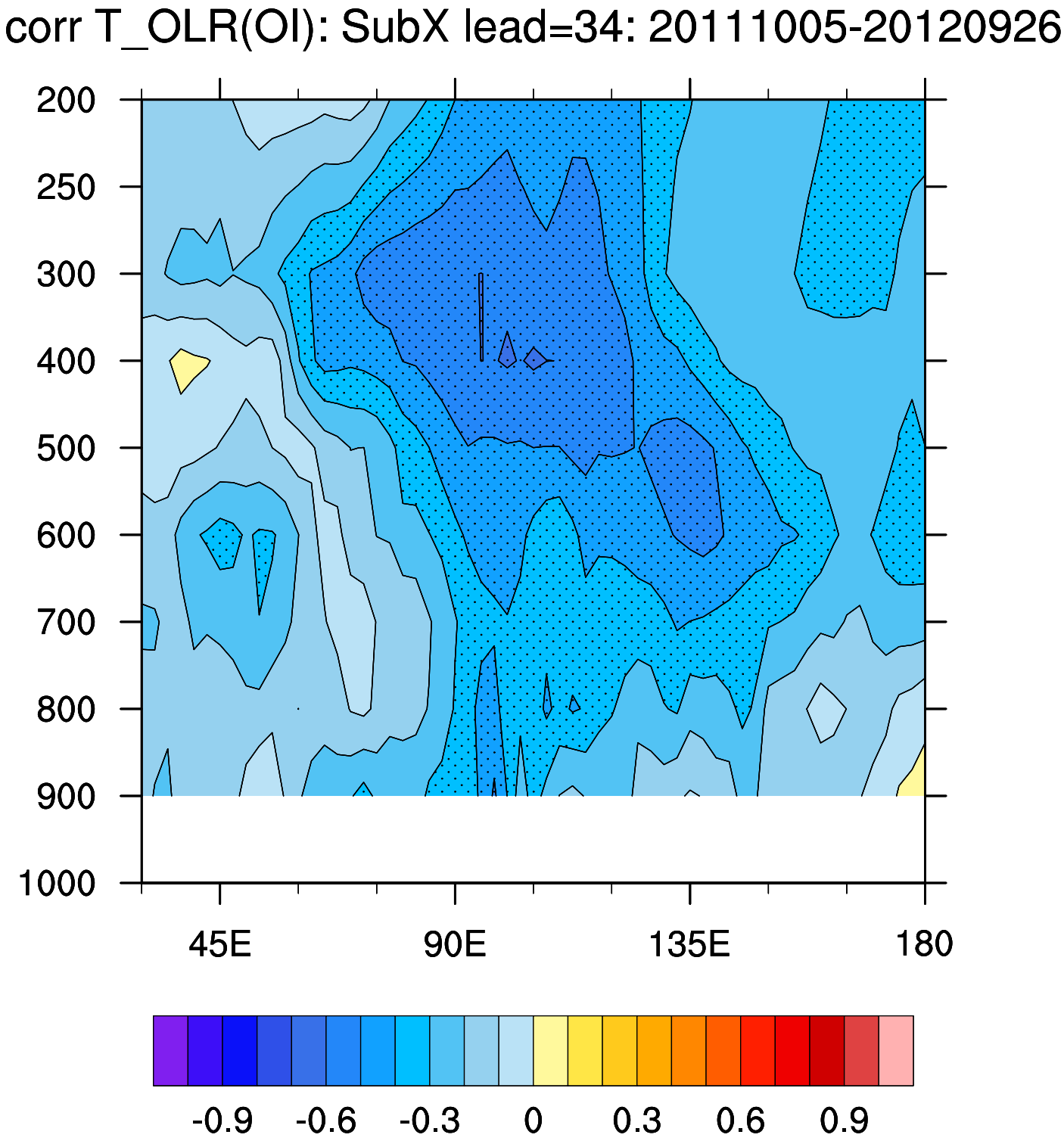
corr T_OLR(OI): SubX lead=34: 20111005-20120926
200
250
300
400
500
600
700
800
900
1000
45E
90E
135E
180
-0.9
-0.6
-0.3
0
0.3
0.6
0.9

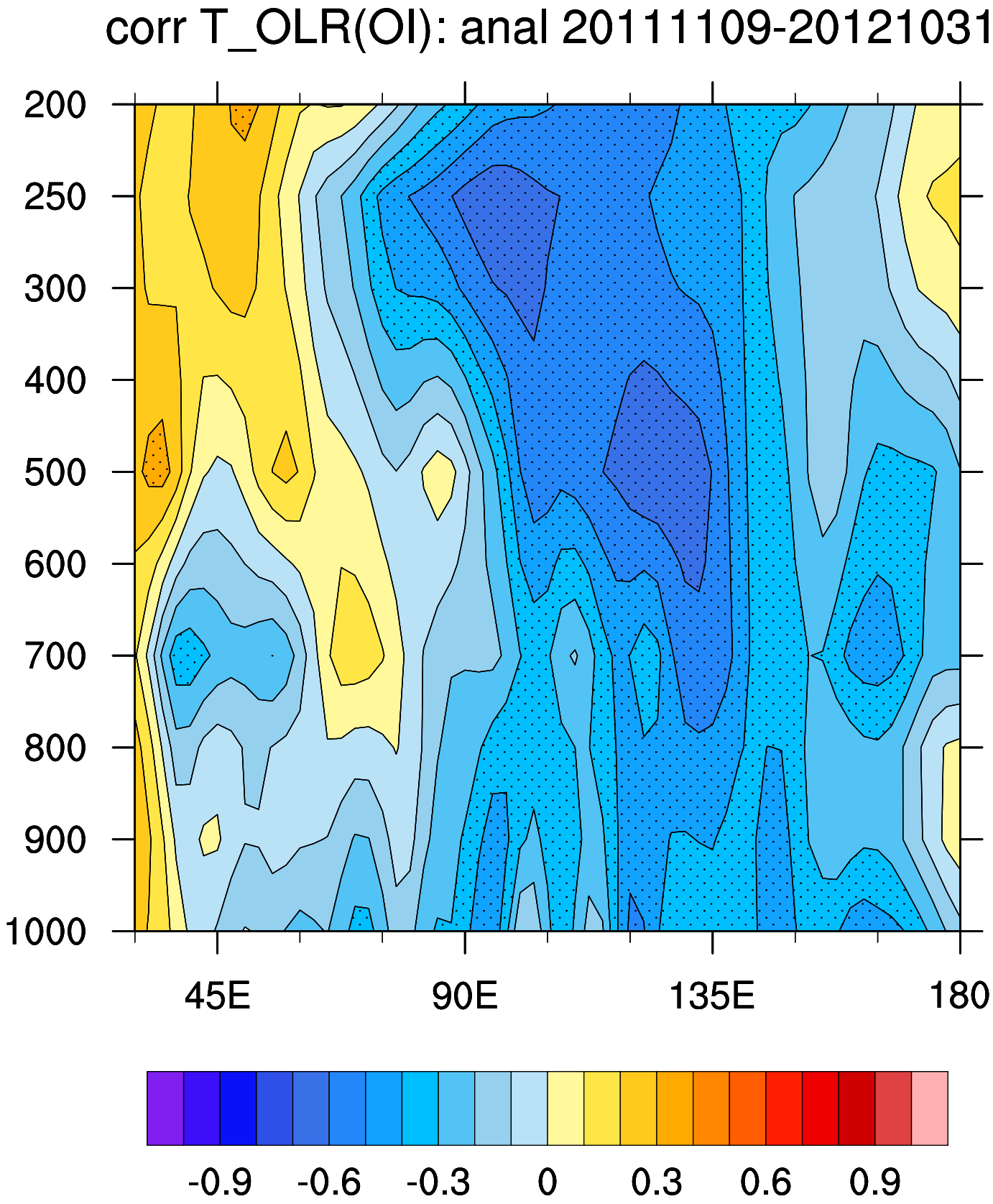
corr T_OLR(OI): anal 20111109-20121031
200
250
300
400
500
600
700
800
900
1000
45E
90E
135E
180
-0.9
-0.6
-0.3
0
0.3
0.6
0.9

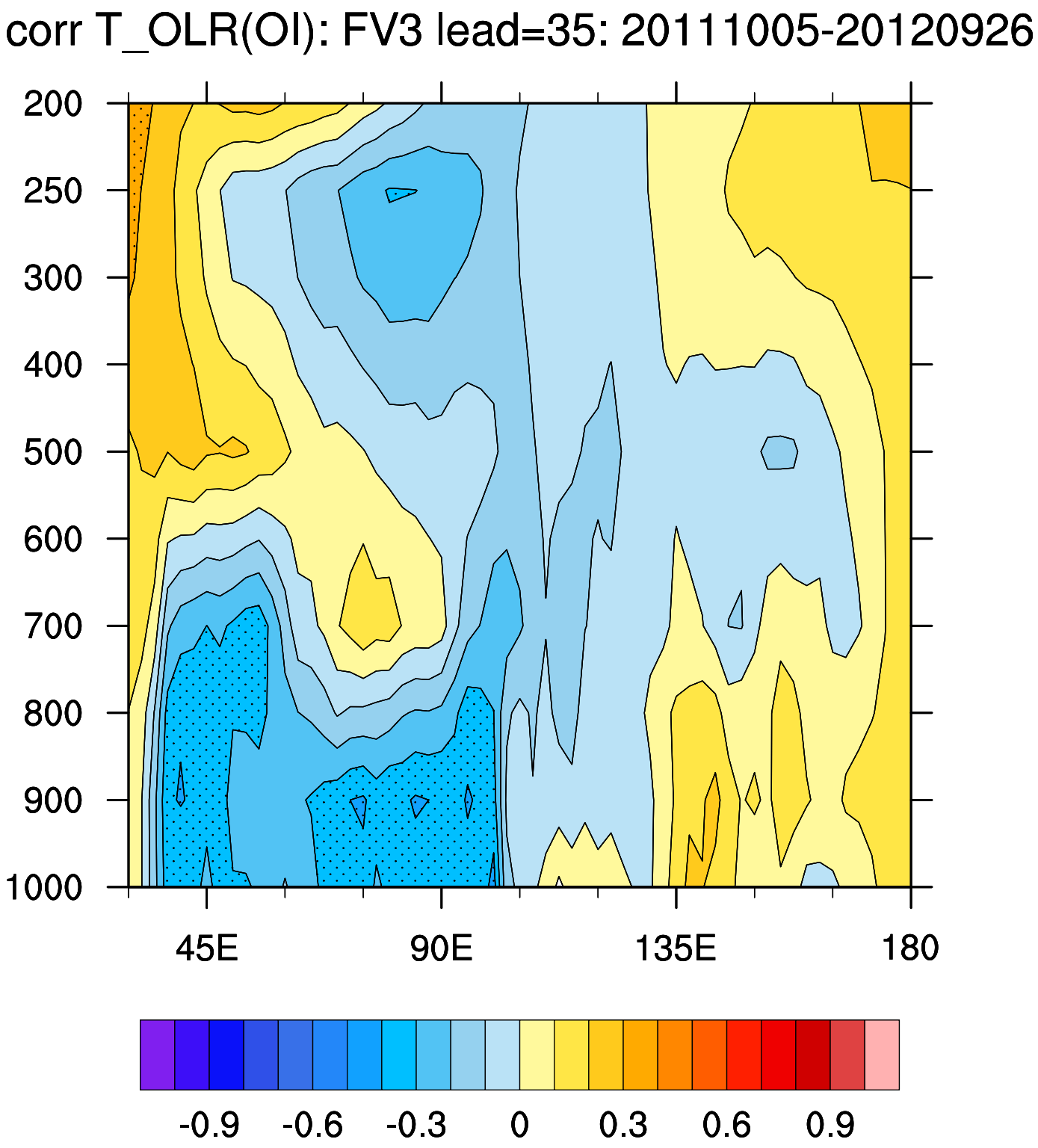
corr T_OLR(OI): FV3 lead=35: 20111005-20120926
200
250
300
400
500
600
700
800
900
1000
45E
90E
135E
180
-0.9
-0.6
-0.3
0
0.3
0.6
0.9

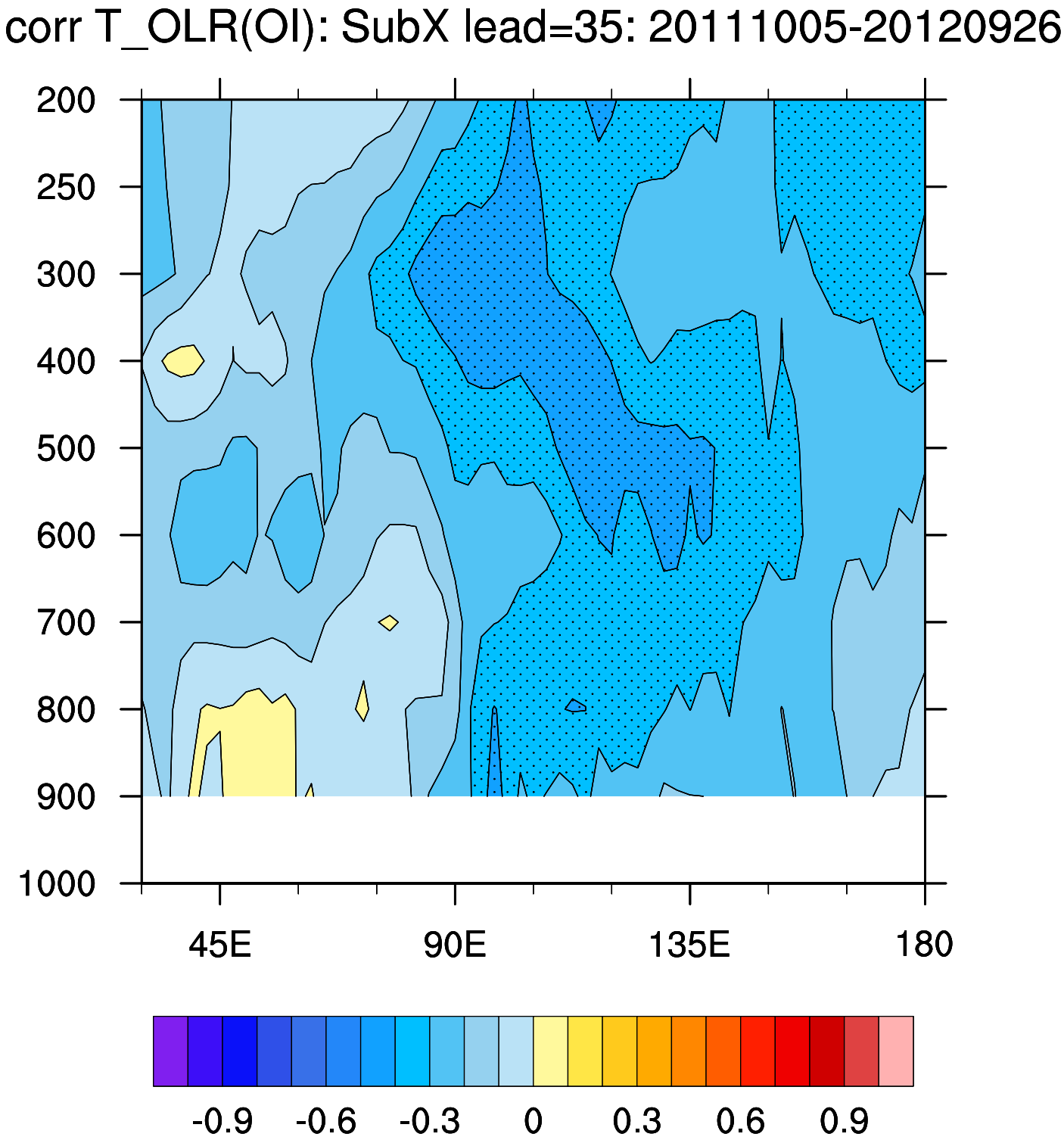
corr T_OLR(OI): SubX lead=35: 20111005-20120926
200
250
300
400
500
600
700
800
900
1000
45E
90E
135E
180
-0.9
-0.6
-0.3
0
0.3
0.6
0.9