gfsv16bm2 TMPsfc FH

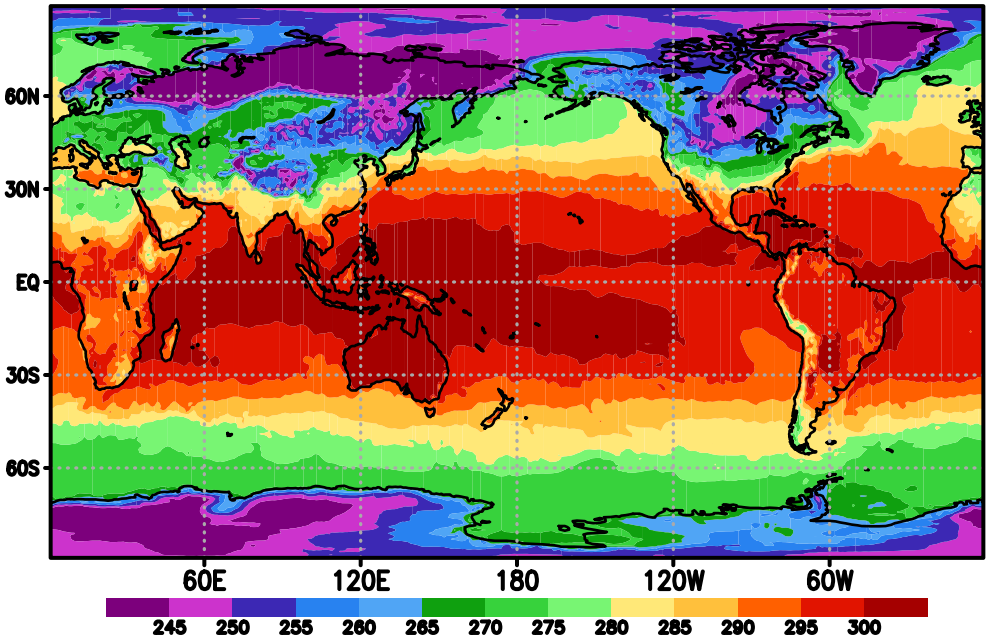

gfs16vti80j1−gfsv16bm2 (−0.03,−0.01)

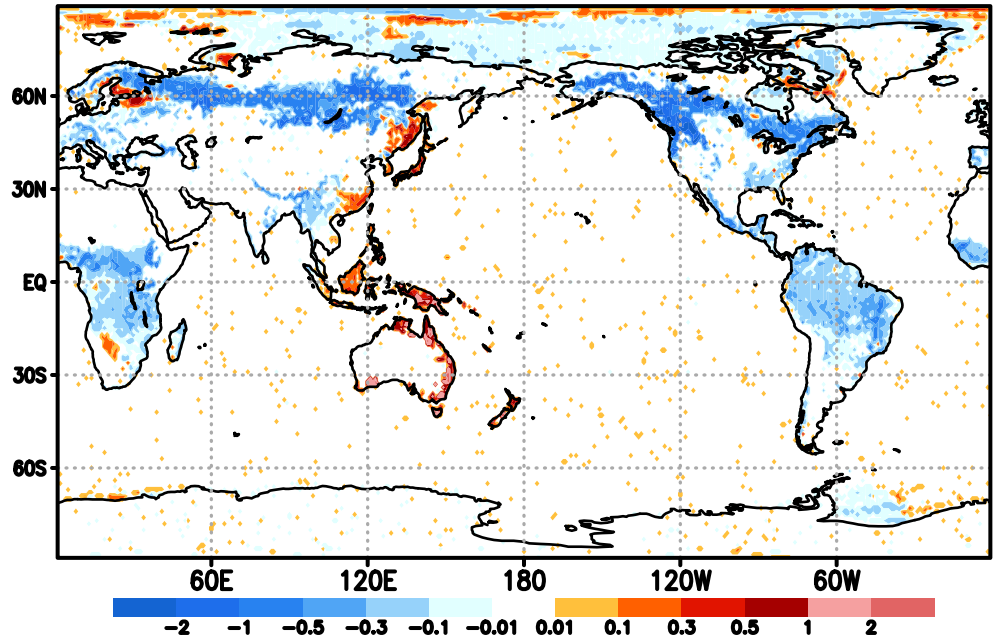
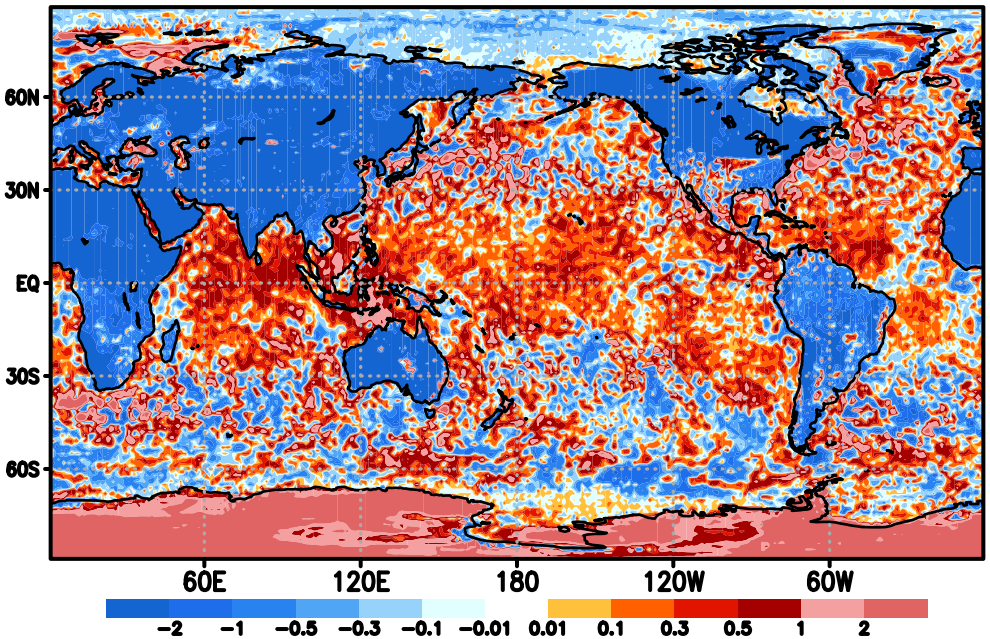
gfsv16bm−gfsv16bm2 (−0.68,−0.52)