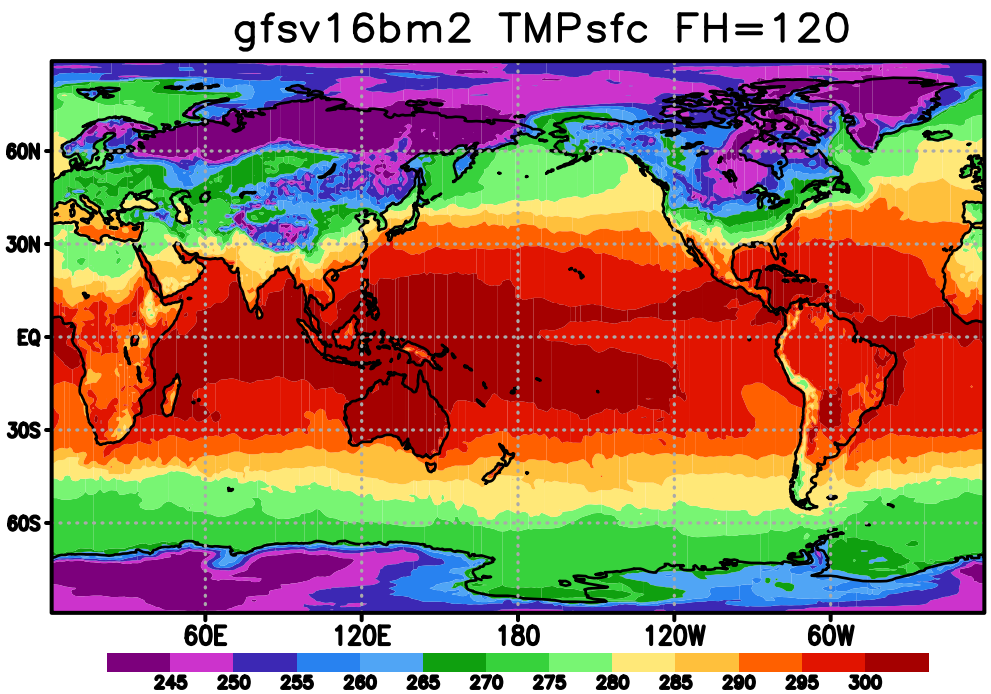
gfsv16bm2 TMPsfc FH=120
60N
30N
EQ
30S
60S
60E
120E
180
120W
60W
245 250 255 260 265 270 275 280 285 290 295 300

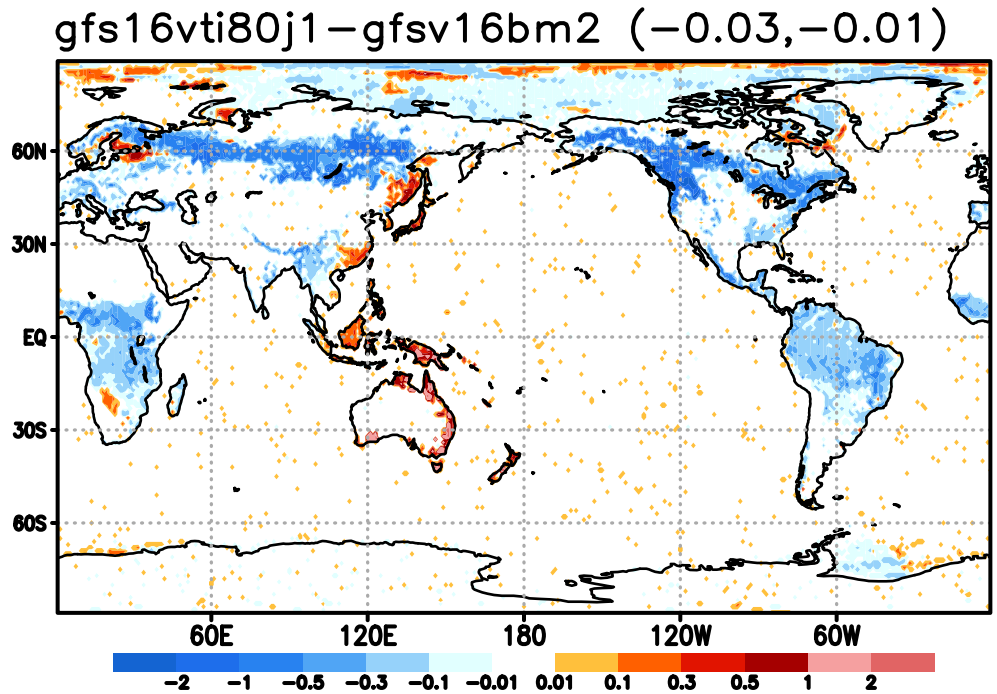
gfs16vti80j1−gfsv16bm2 (−0.03,−0.01)
60N
30N
EQ
30S
60S
60E
120E
180
120W
60W
−2 −1 −0.5 −0.3 −0.1 −0.01 0.01 0.1 0.3 0.5 1 2

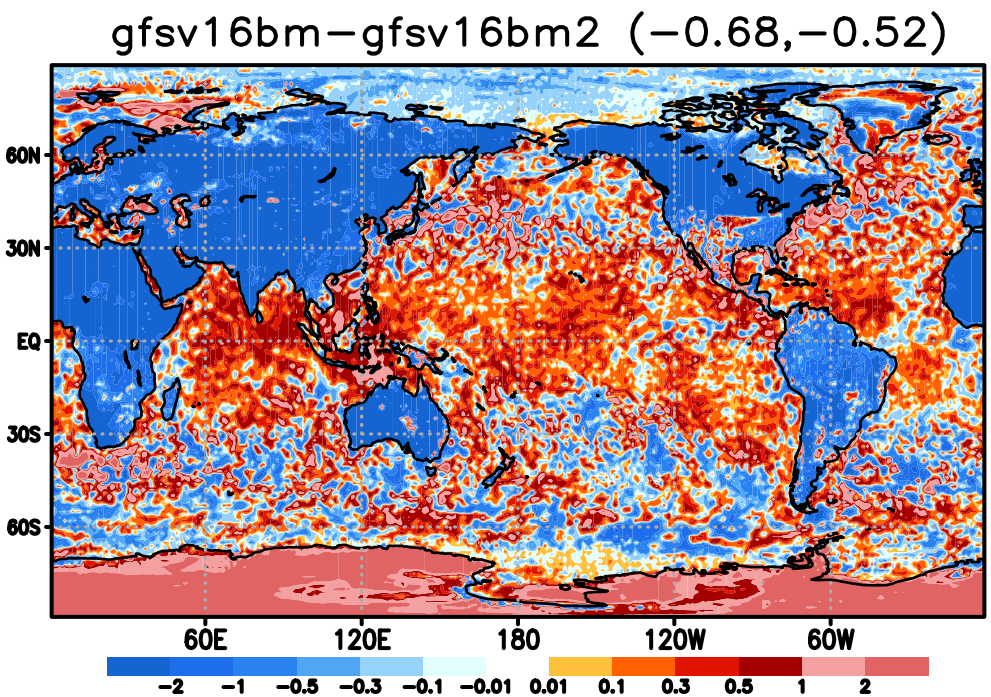
gfsv16bm−gfsv16bm2 (−0.68,−0.52)
60N
30N
EQ
30S
60S
60E
120E
180
120W
60W
−2 −1 −0.5 −0.3 −0.1 −0.01 0.01 0.1 0.3 0.5 1 2