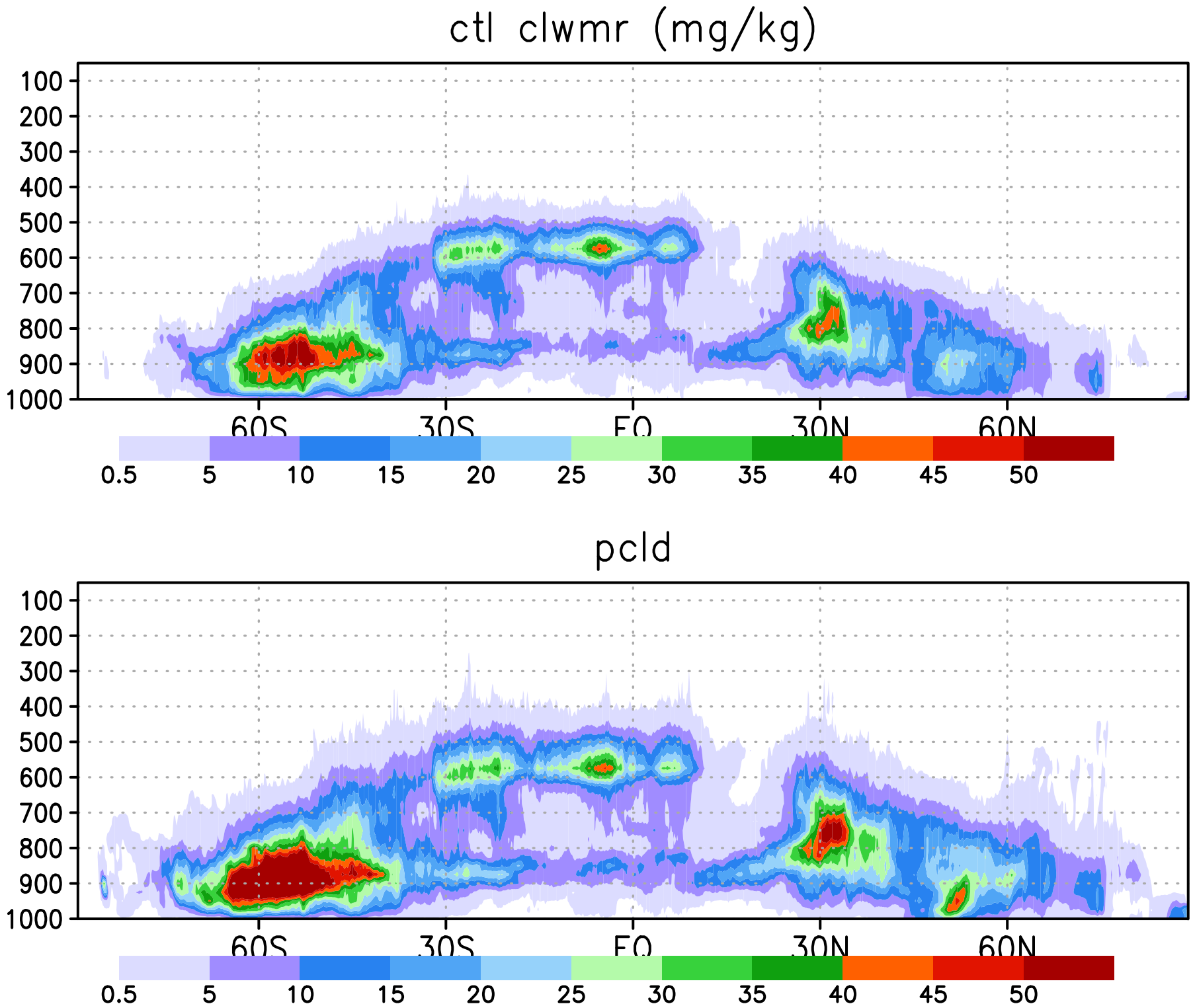
ctl clwmr (mg/kg)
100
200
300
400
500
600
700
800
900
1000
60S
30S
EQ
30N
60N
0.5
5
10
15
20
25
30
35
40
45
50
pcld
100
200
300
400
500
600
700
800
900
1000
60S
30S
EQ
30N
60N
0.5
5
10
15
20
25
30
35
40
45
50