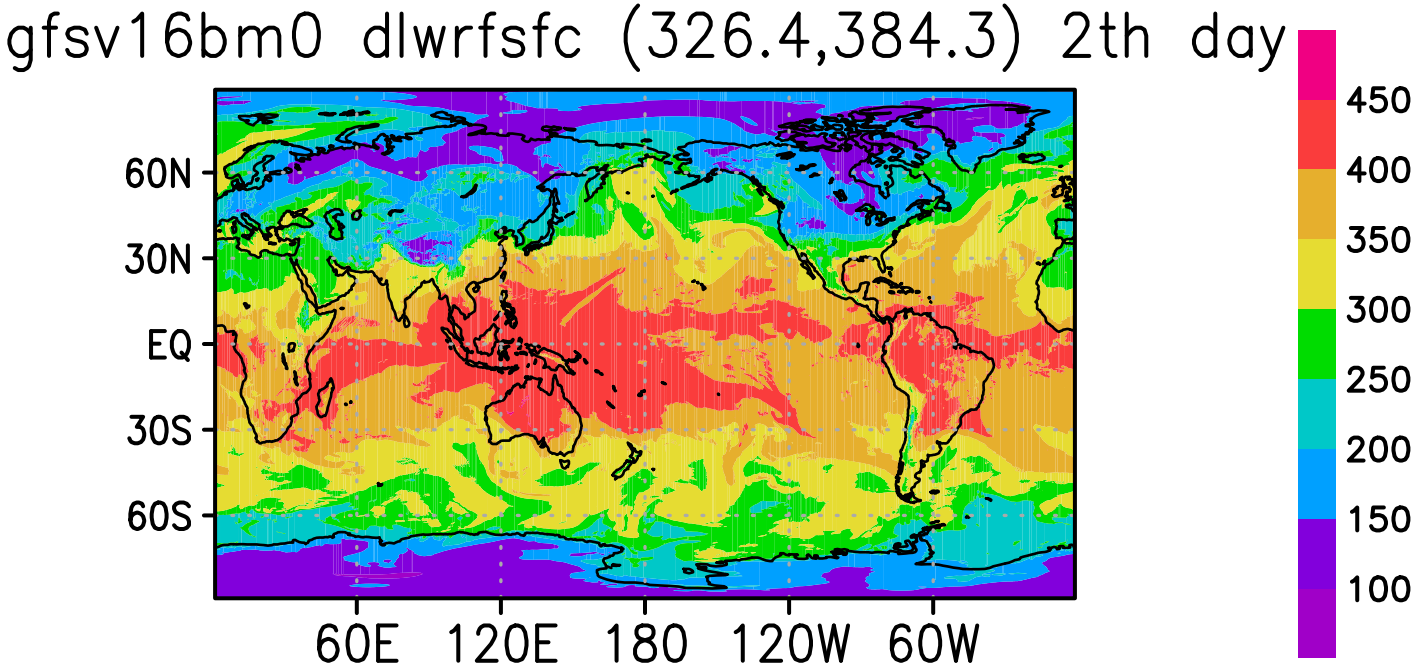
gfsv16bm0 dlwrfsfc (326.4,384.3) 2th day
60N
30N
EQ
30S
60S
60E
120E
180
120W
60W
450
400
350
300
250
200
150
100

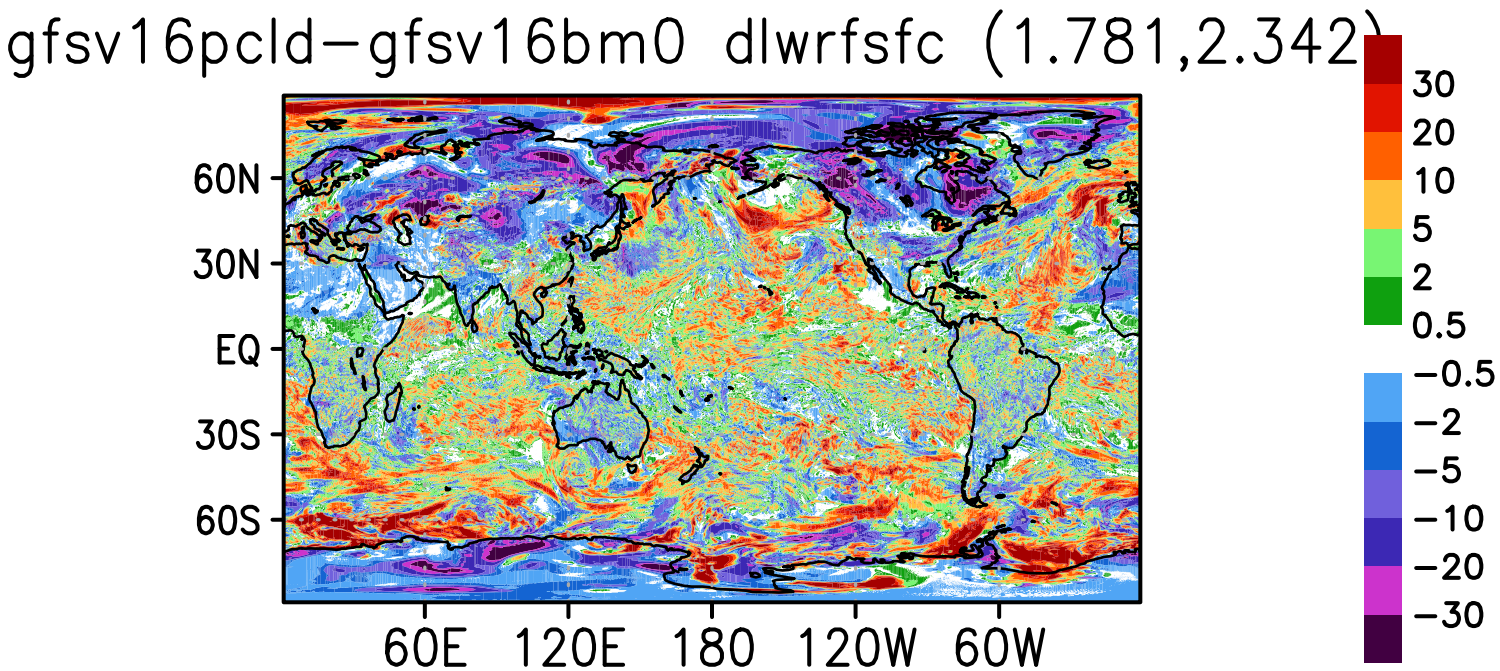
gfsv16pcld−gfsv16bm0 dlwrfsfc (1.781,2.342)
60N
30N
EQ
30S
60S
60E
120E
180
120W
60W
30
20
10
5
2
0.5
−0.5
−2
−5
−10
−20
−30