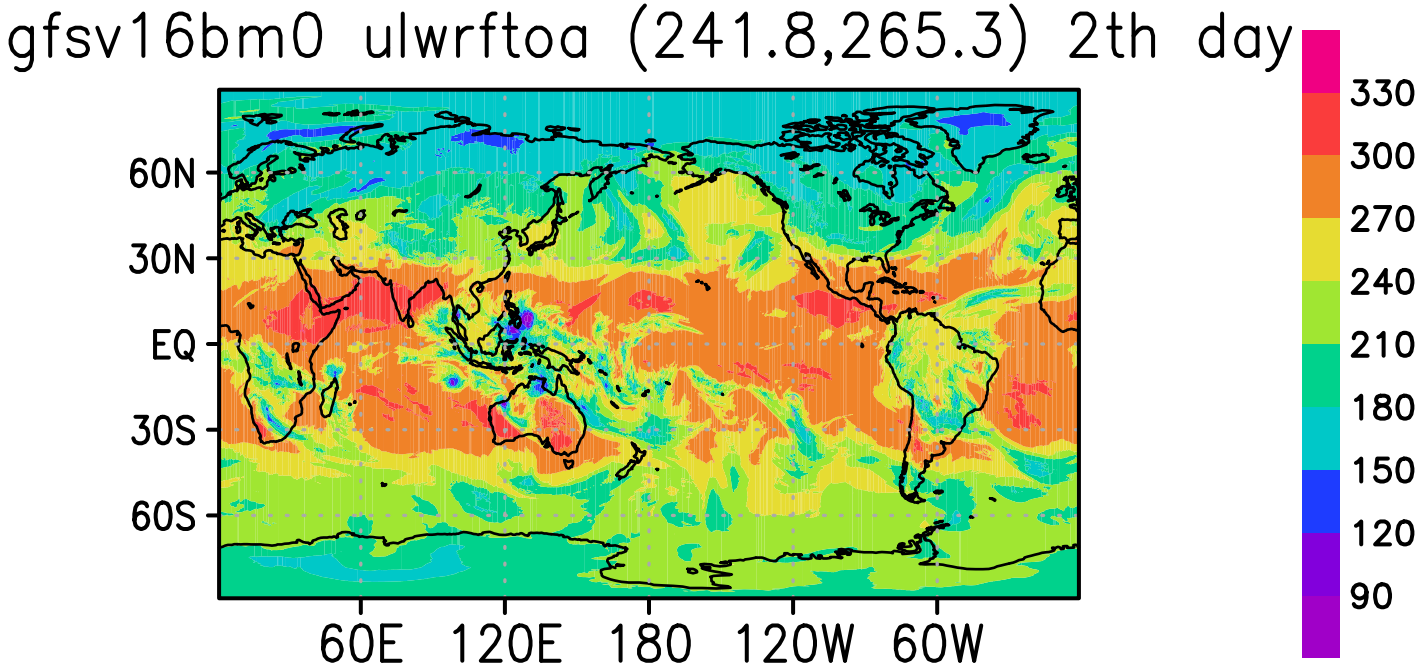
gfsv16bm0 ulwrftoa (241.8,265.3) 2th day
60N
30N
EQ
30S
60S
60E
120E
180
120W
60W
330
300
270
240
210
180
150
120
90

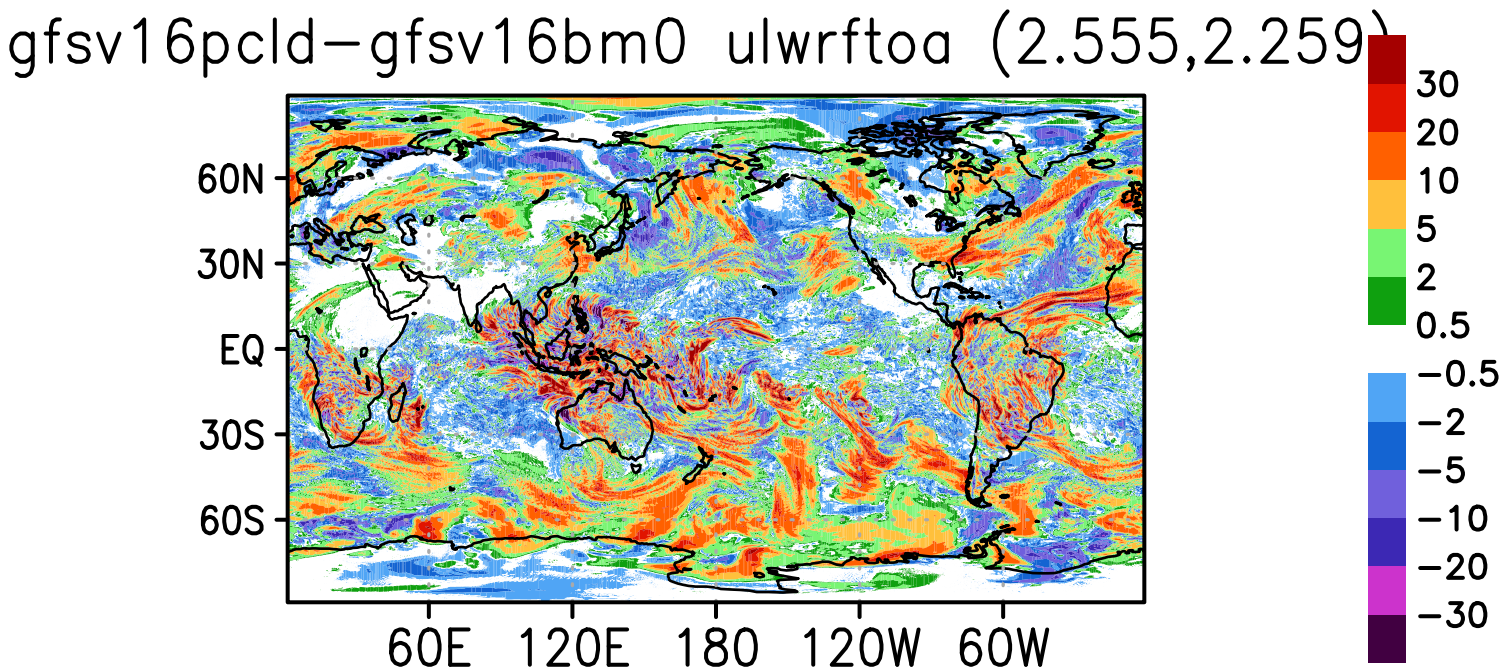
gfsv16pcld−gfsv16bm0 ulwrftoa (2.555,2.259)
60N
30N
EQ
30S
60S
60E
120E
180
120W
60W
30
20
10
5
2
0.5
−0.5
−2
−5
−10
−20
−30