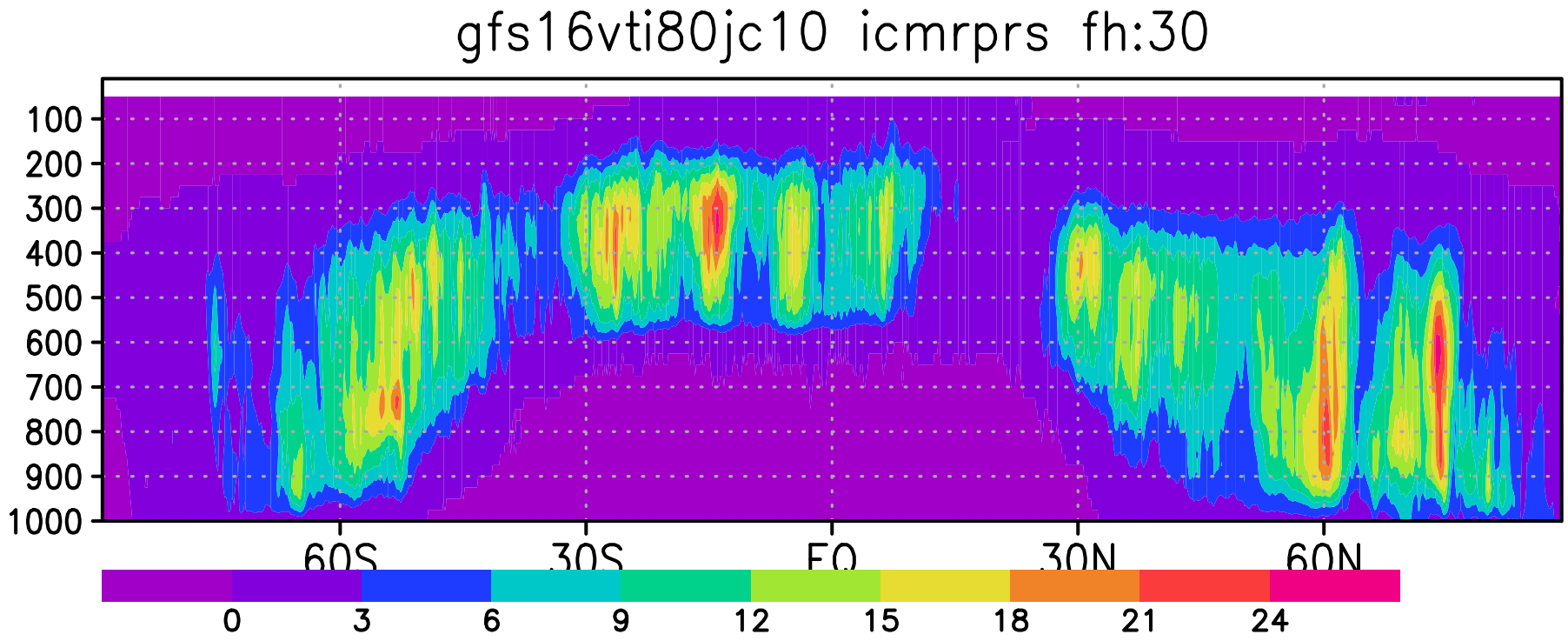
gfs16vti80jc10 icmrprs fh:30
100
200
300
400
500
600
700
800
900
1000
60S
30S
EQ
30N
60N
0
3
6
9
12
15
18
21
24

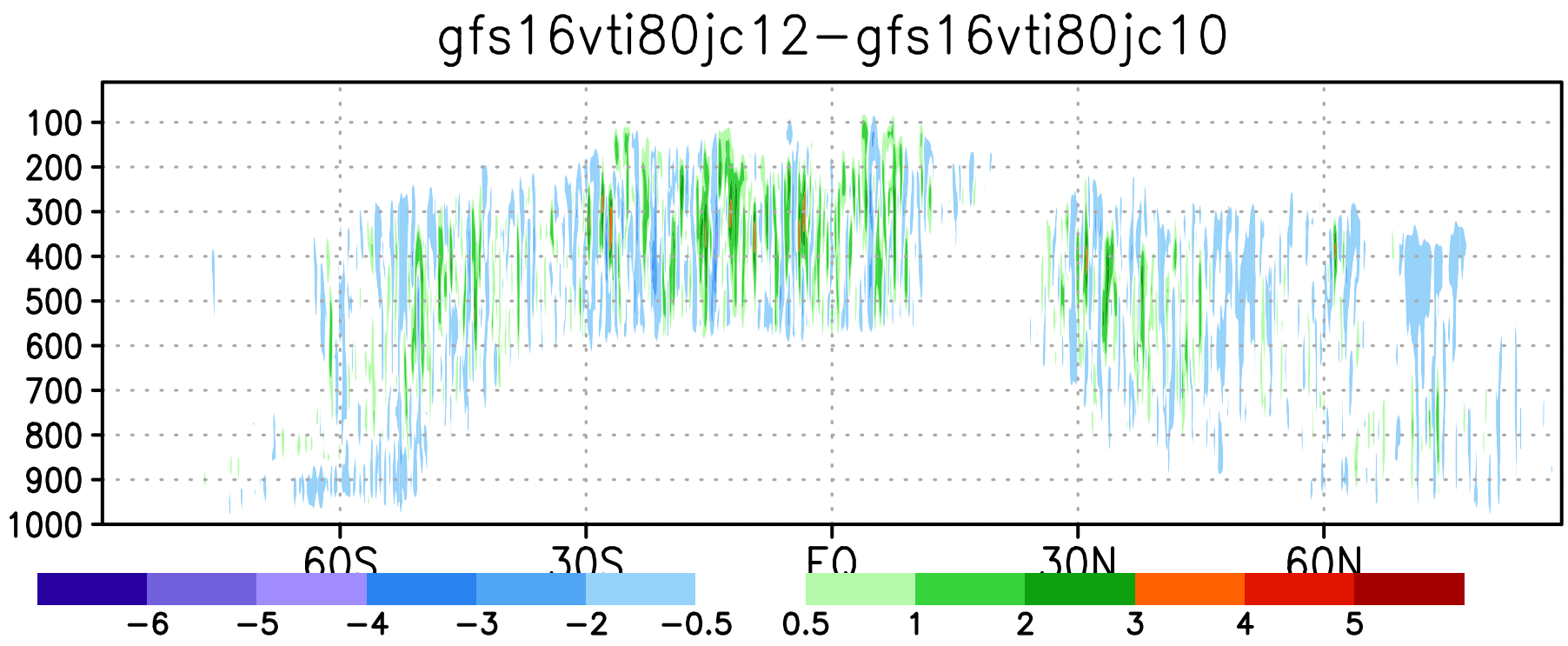
gfs16vti80jc12−gfs16vti80jc10
100
200
300
400
500
600
700
800
900
1000
60S
30S
EQ
30N
60N
−6
−5
−4
−3
−2
−0.5
0.5
1
2
3
4
5