HMON for don05l.2017071900_HMONFIX FCT 00hr domain=i

cnvhrclm Min=0 Max=0

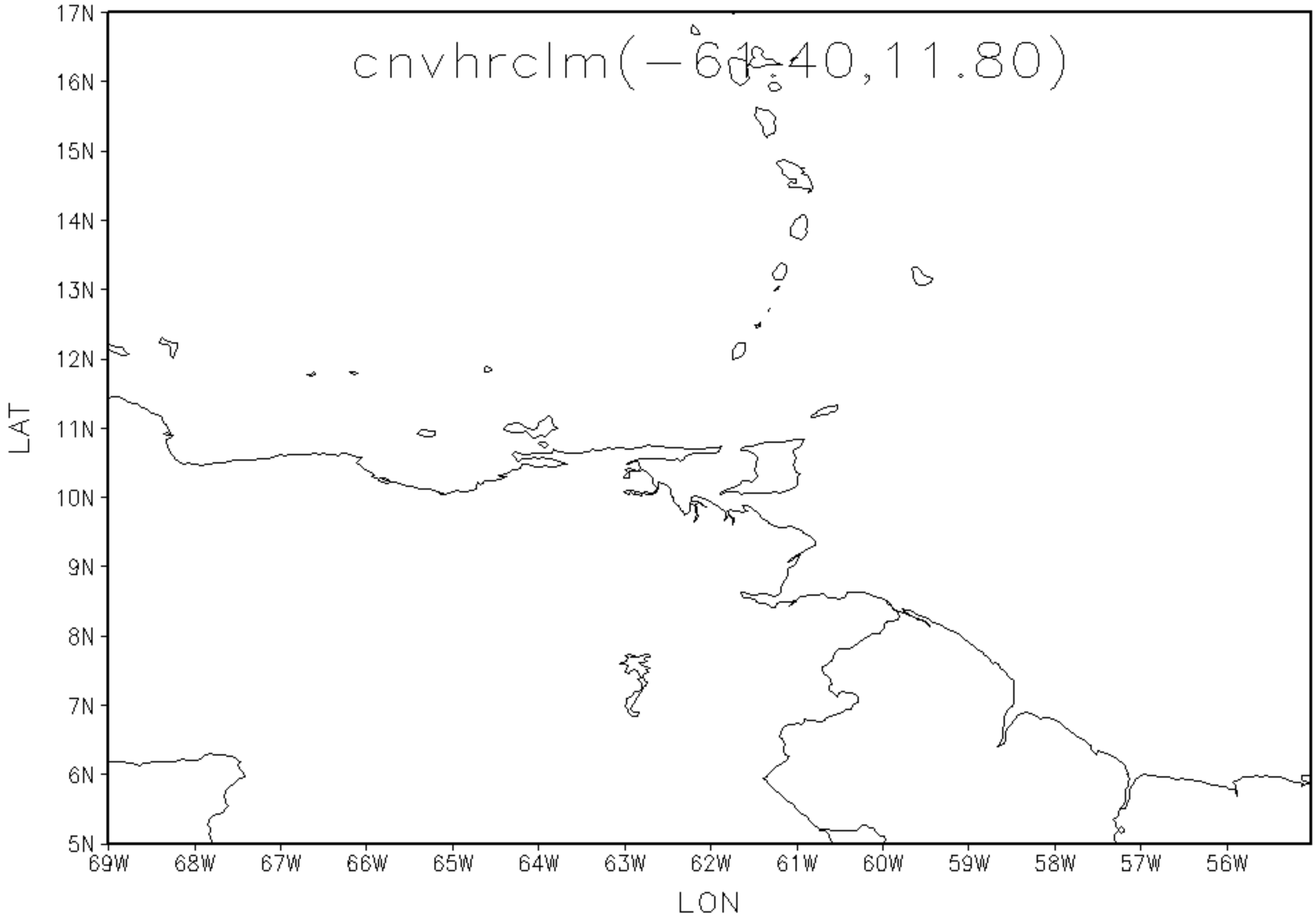

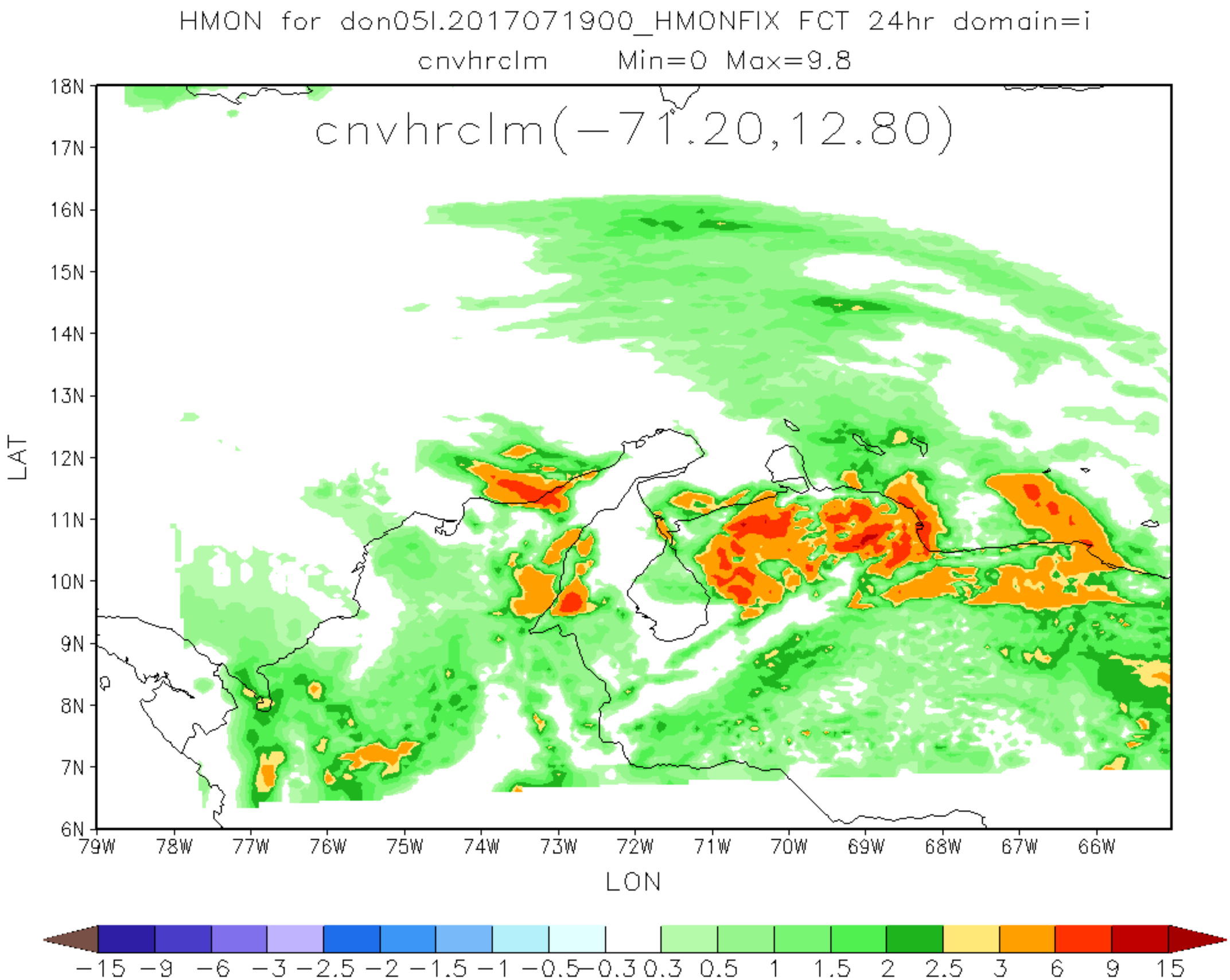
HMON for don05l.2017071900_HMONFIX FCT 24hr domain=i
cnvhrclm Min=0 Max=9.8
cnvhrclm(−71.20,12.80)
LAT
18N
17N
16N
15N
14N
13N
12N
11N
10N
9N
8N
7N
6N
79W
78W
77W
76W
75W
74W
73W
72W
71W
70W
69W
68W
67W
66W
LON
−15 −9 −6 −3 −2.5 −2 −1.5 −1 −0.5 −0.3 0.3 0.5 1 1.5 2 2.5 3 6 9 15

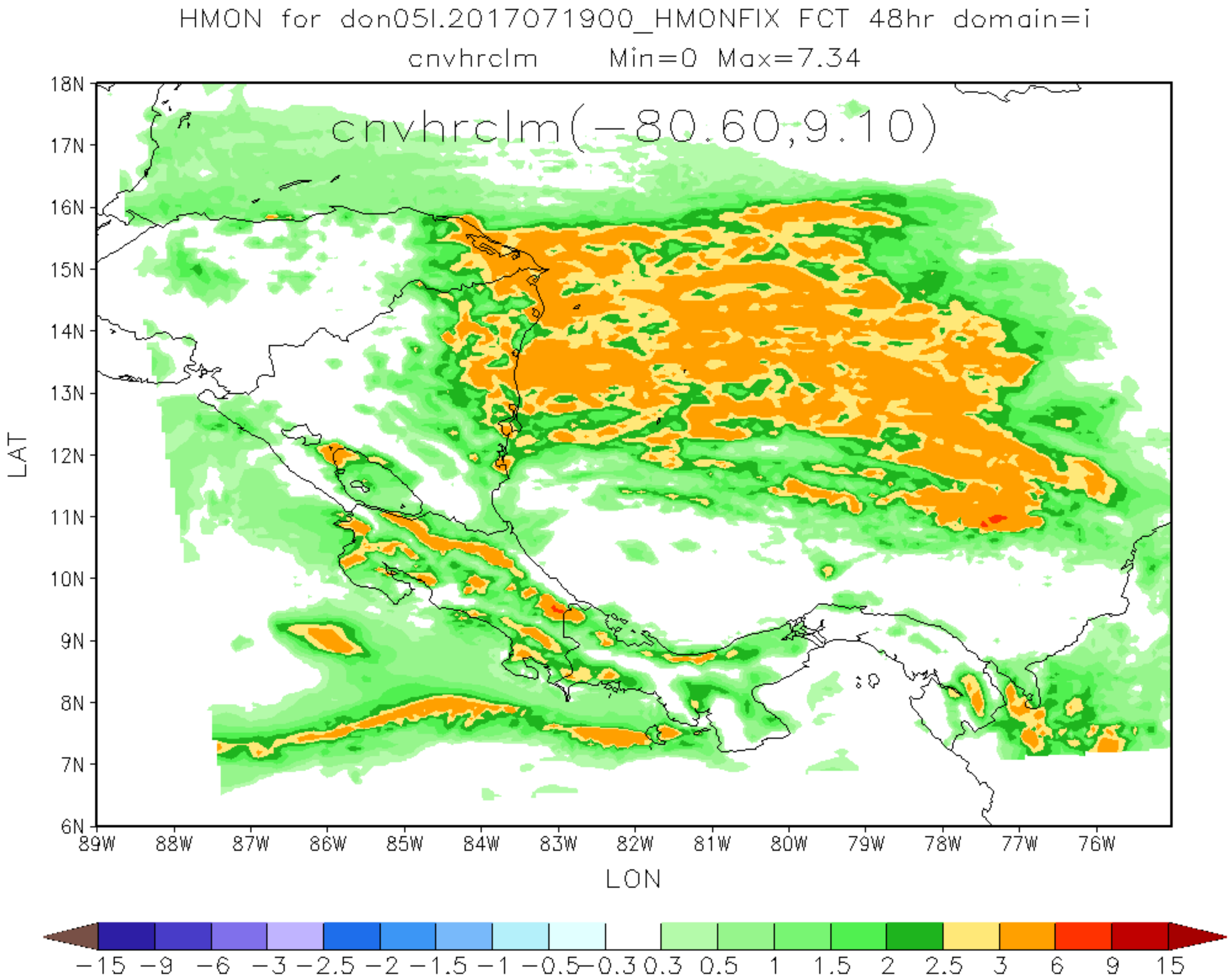
HMON for don05l.2017071900_HMONFIX FCT 48hr domain=i
cnvhrclm Min=0 Max=7.34
cnvhrclm(−80.60,9.10)
18N
17N
16N
15N
14N
13N
12N
11N
10N
9N
8N
7N
6N
LAT
89W
88W
87W
86W
85W
84W
83W
82W
81W
80W
79W
78W
77W
76W
LON
−15 −9 −6 −3 −2.5 −2 −1.5 −1 −0.5 −0.3 0.3 0.5 1 1.5 2 2.5 3 6 9 15

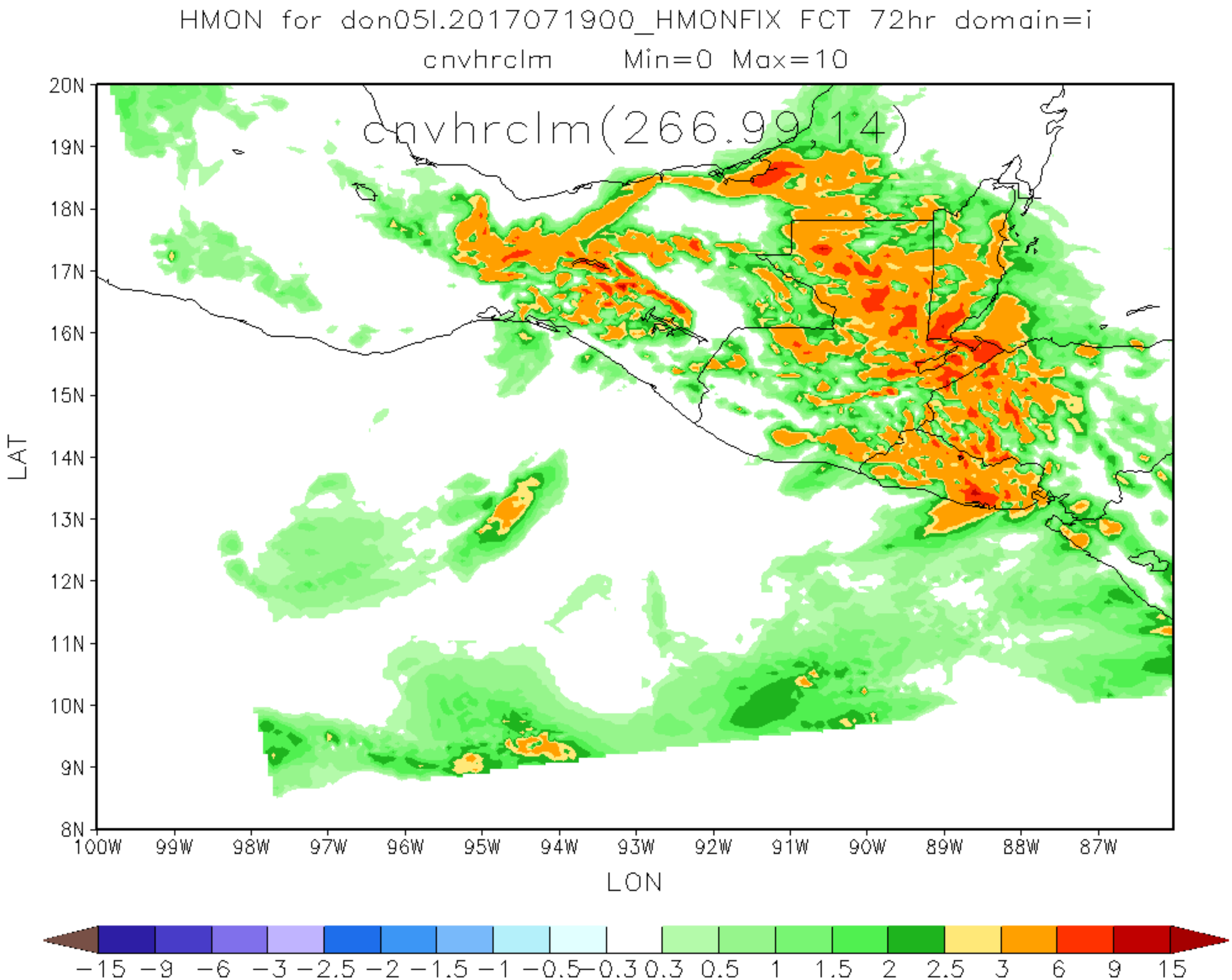
HMON for don05l.2017071900_HMONFIX FCT 72hr domain=i
cnvhrclm Min=0 Max=10
cnvhrclm(266,99,14)
20N
19N
18N
17N
16N
15N
14N
13N
12N
11N
10N
9N
8N
LAT
100W
99W
98W
97W
96W
95W
94W
93W
92W
91W
90W
89W
88W
87W
LON
−15 −9 −6 −3 −2.5 −2 −1.5 −1 −0.5 −0.3 0.3 0.5 1 1.5 2 2.5 3 6 9 15

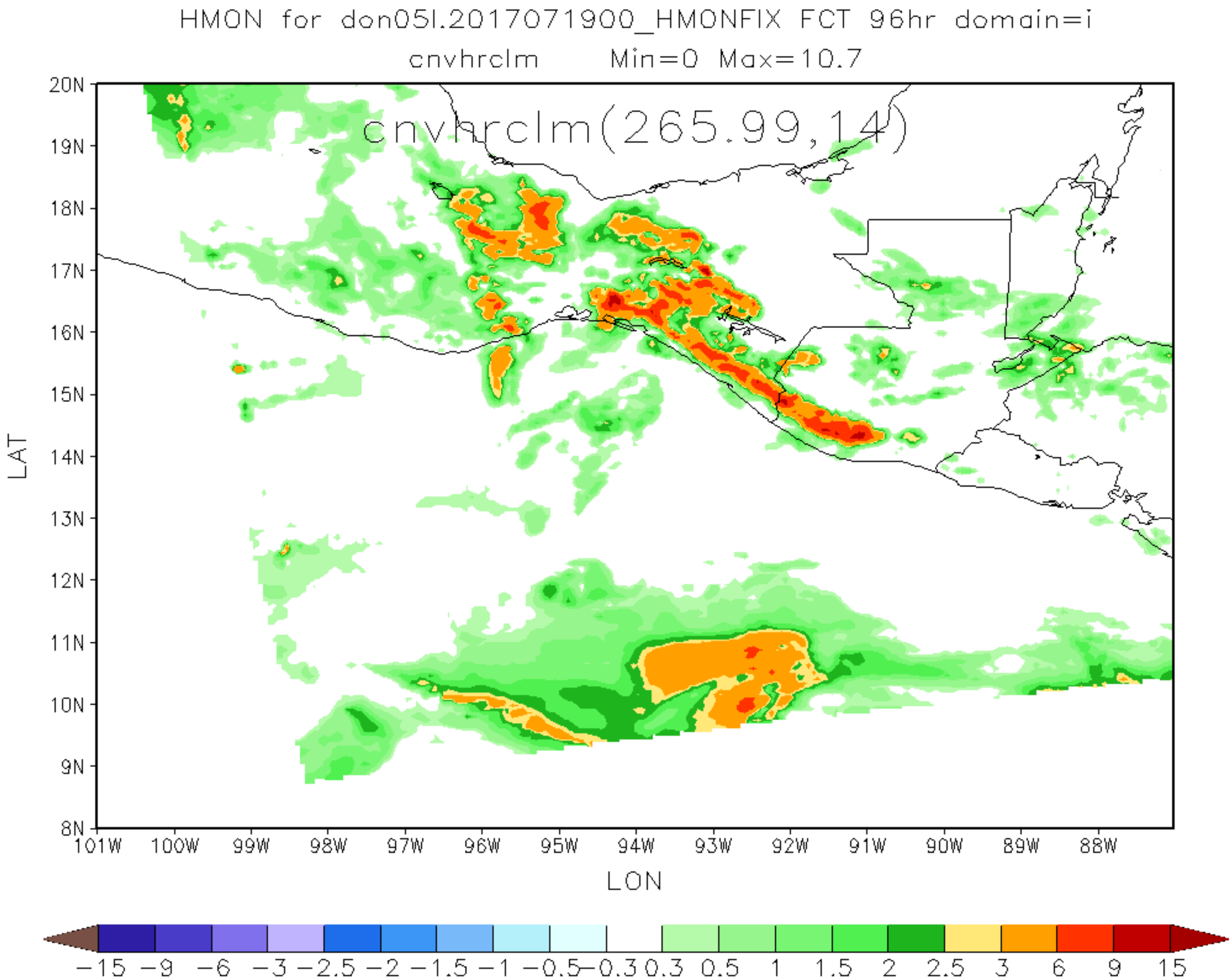
HMON for don05l.2017071900_HMONFIX FCT 96hr domain=i
cnvhrclm Min=0 Max=10.7
cnvhrclm(265.99,14)
20N
19N
18N
17N
16N
15N
14N
13N
12N
11N
10N
9N
8N
LAT
101W
100W
99W
98W
97W
96W
95W
94W
93W
92W
91W
90W
89W
88W
LON
−15 −9 −6 −3 −2.5 −2 −1.5 −1 −0.5 −0.3 0.3 0.5 1 1.5 2 2.5 3 6 9 15

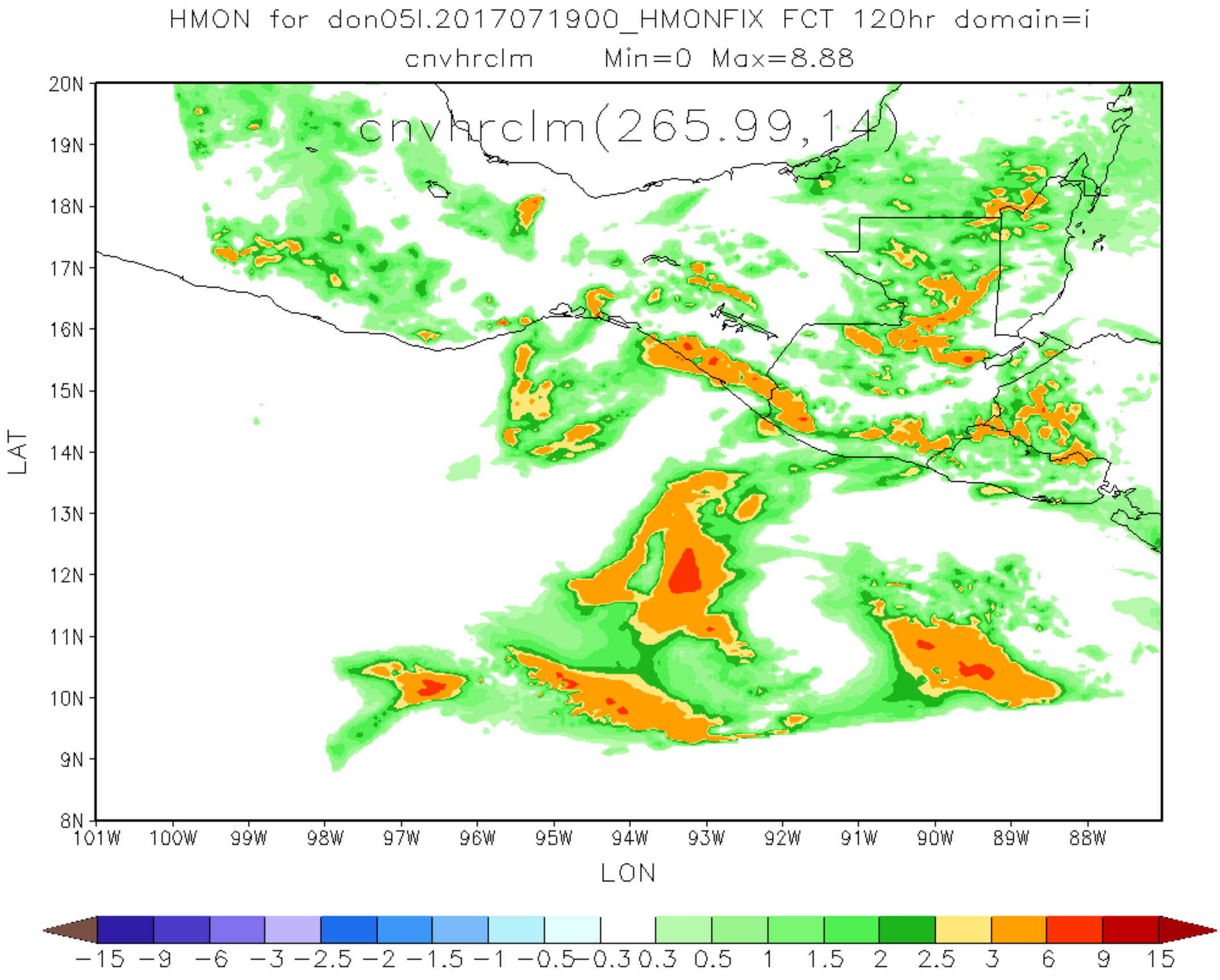
HMON for don05l.2017071900_HMONFIX FCT 120hr domain=i
cnvhrclm Min=0 Max=8.88
cnvhrclm(265.99,14)
20N
19N
18N
17N
16N
15N
14N
13N
12N
11N
10N
9N
8N
LAT
101W
100W
99W
98W
97W
96W
95W
94W
93W
92W
91W
90W
89W
88W
LON
−15 −9 −6 −3 −2.5 −2 −1.5 −1 −0.5 −0.3 0.3 0.5 1 1.5 2 2.5 3 6 9 15