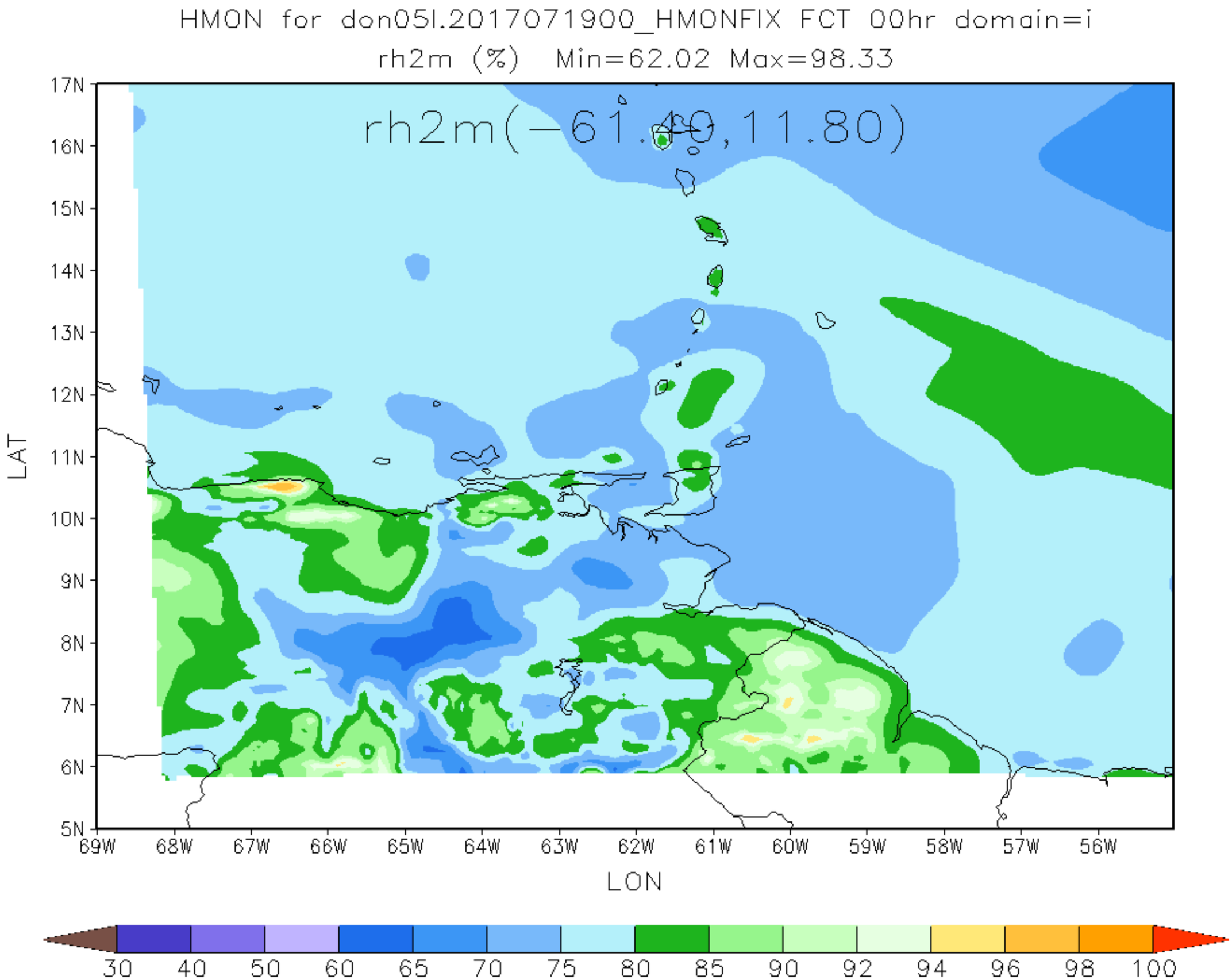
HMON for don05l.2017071900_HMONFIX FCT 00hr domain=i
rh2m (%) Min=62.02 Max=98.33
rh2m(-61.49,11.80)
17N
16N
15N
14N
13N
12N
11N
10N
9N
8N
7N
6N
5N
LAT
69W
68W
67W
66W
65W
64W
63W
62W
61W
60W
59W
58W
57W
56W
LON
30
40
50
60
65
70
75
80
85
90
92
94
96
98
100

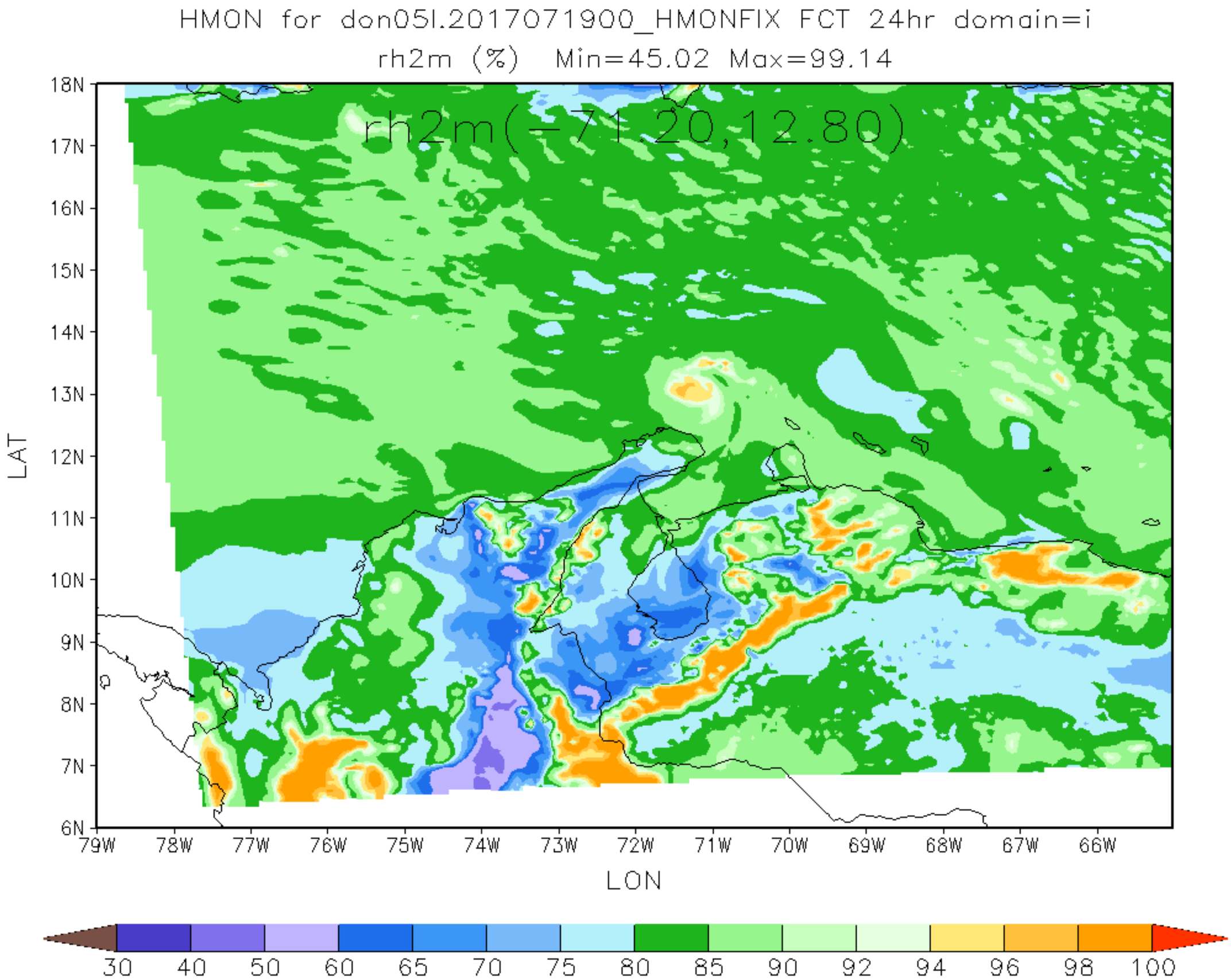
HMON for don05l.2017071900_HMONFIX FCT 24hr domain=i
rh2m (%) Min=45.02 Max=99.14
rh2m(-71.20,12.80)
LAT
18N
17N
16N
15N
14N
13N
12N
11N
10N
9N
8N
7N
6N
79W
78W
77W
76W
75W
74W
73W
72W
71W
70W
69W
68W
67W
66W
LON
30
40
50
60
65
70
75
80
85
90
92
94
96
98
100

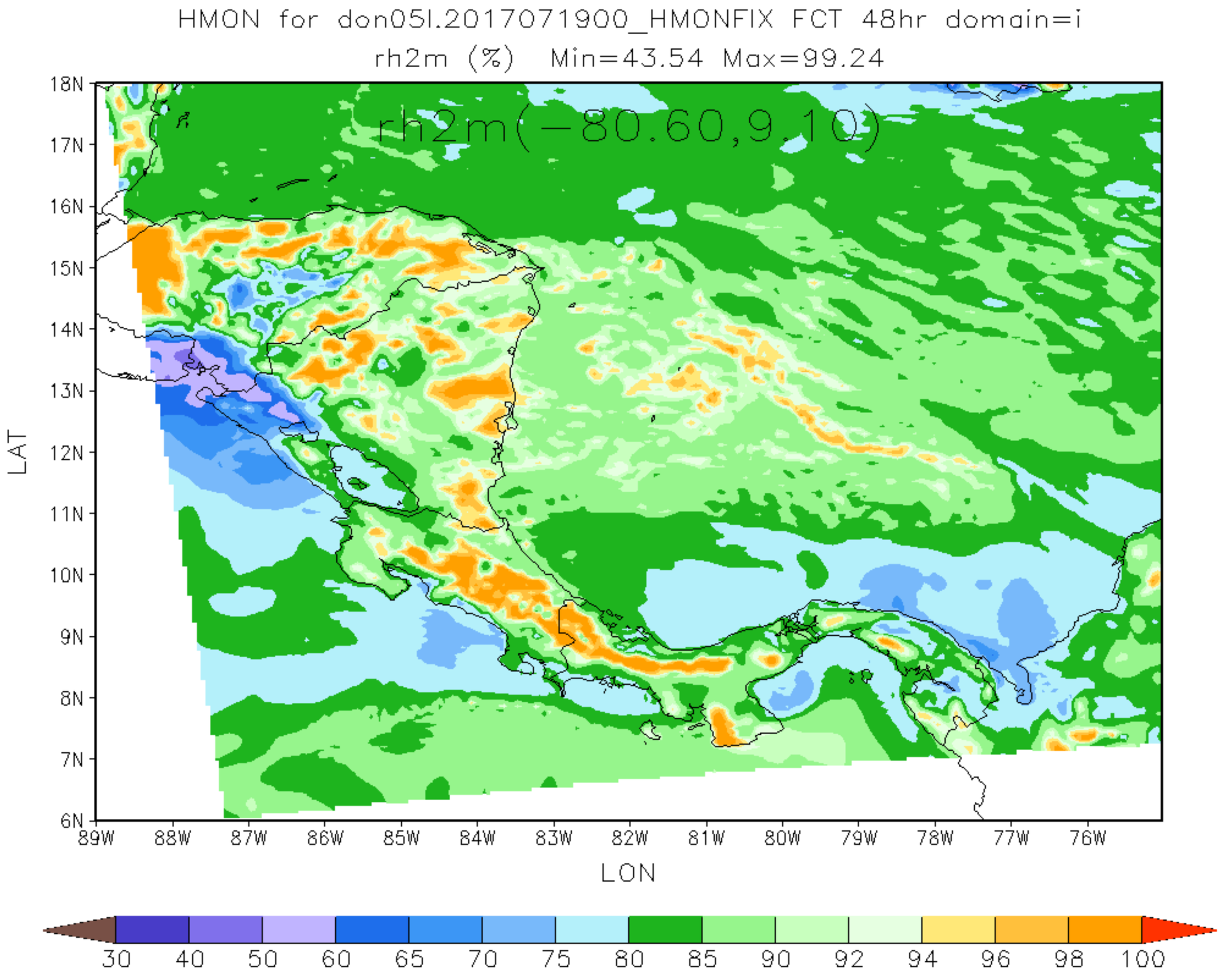
HMON for don05l.2017071900_HMONFIX FCT 48hr domain=i
rh2m (%) Min=43.54 Max=99.24
rh2m(-80.60,9.10)
18N
17N
16N
15N
14N
13N
12N
11N
10N
9N
8N
7N
6N
LAT
89W
88W
87W
86W
85W
84W
83W
82W
81W
80W
79W
78W
77W
76W
LON
30
40
50
60
65
70
75
80
85
90
92
94
96
98
100

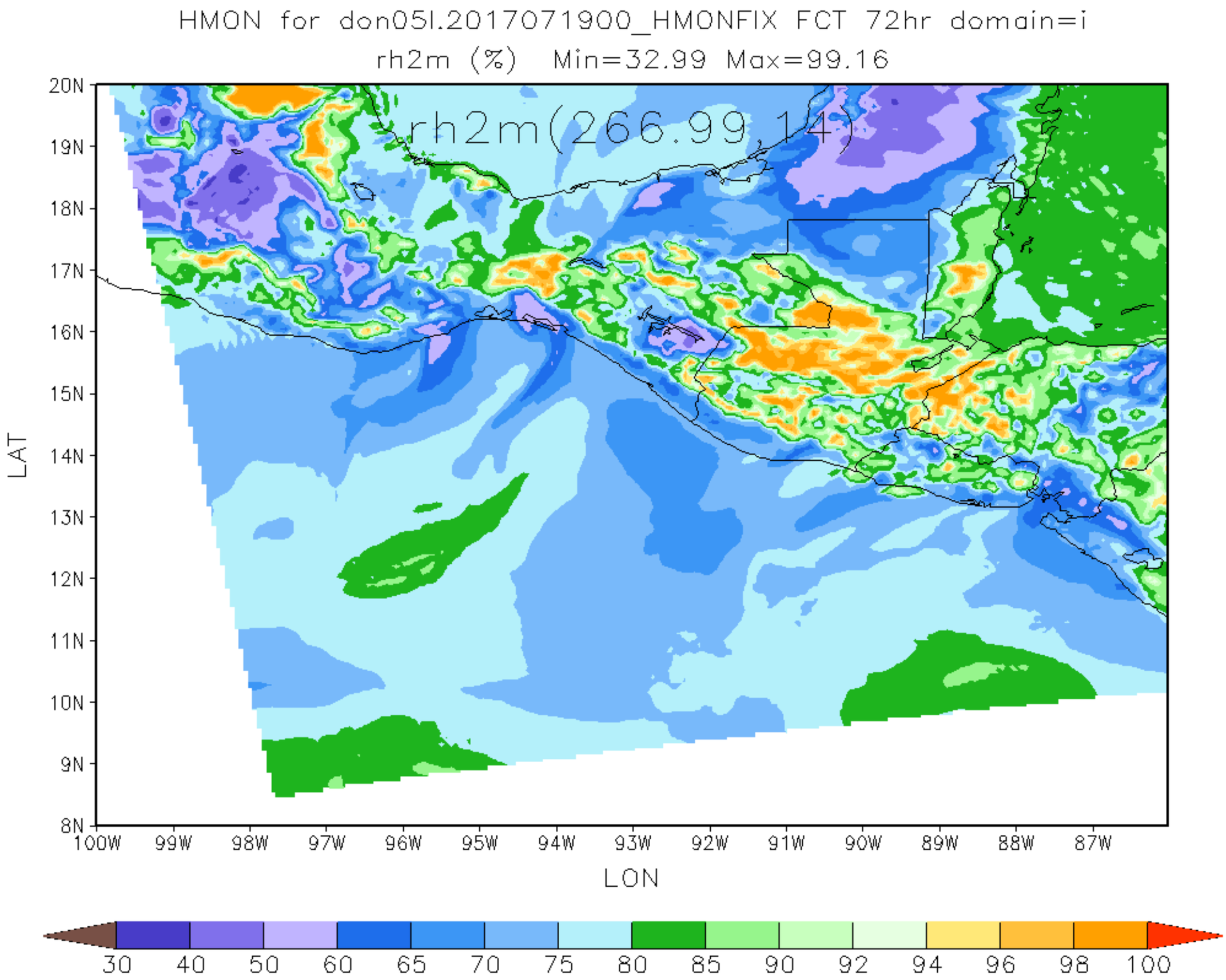
HMON for don05l.2017071900_HMONFIX FCT 72hr domain=i
rh2m (%) Min=32.99 Max=99.16
rh2m(266.99,14)
20N
19N
18N
17N
16N
15N
14N
13N
12N
11N
10N
9N
8N
LAT
100W
99W
98W
97W
96W
95W
94W
93W
92W
91W
90W
89W
88W
87W
LON
30
40
50
60
65
70
75
80
85
90
92
94
96
98
100

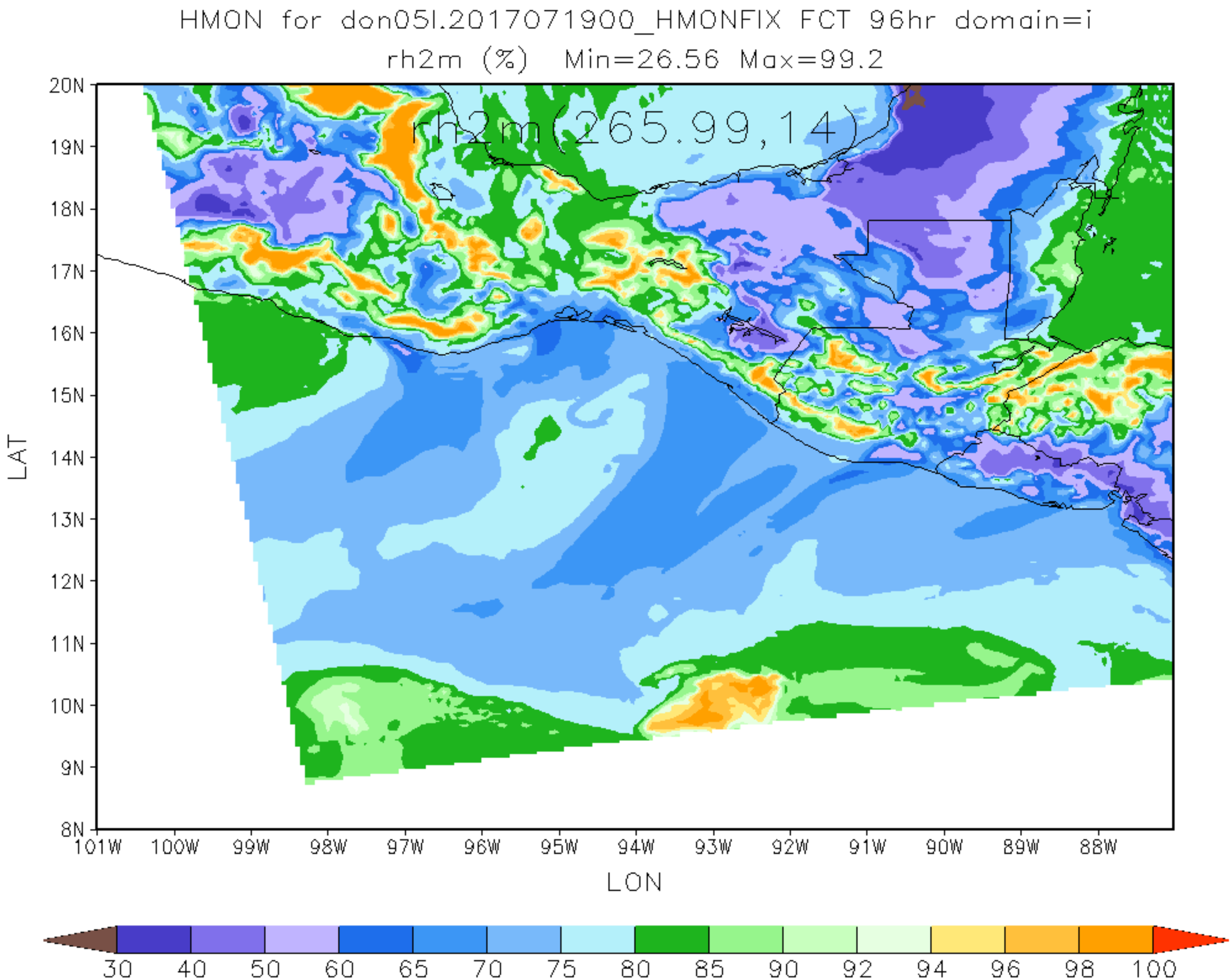
HMON for don05l.2017071900_HMONFIX FCT 96hr domain=i
rh2m (%) Min=26.56 Max=99.2
rh2m(265.99,14)
20N
19N
18N
17N
16N
15N
14N
13N
12N
11N
10N
9N
8N
LAT
101W
100W
99W
98W
97W
96W
95W
94W
93W
92W
91W
90W
89W
88W
LON
30
40
50
60
65
70
75
80
85
90
92
94
96
98
100

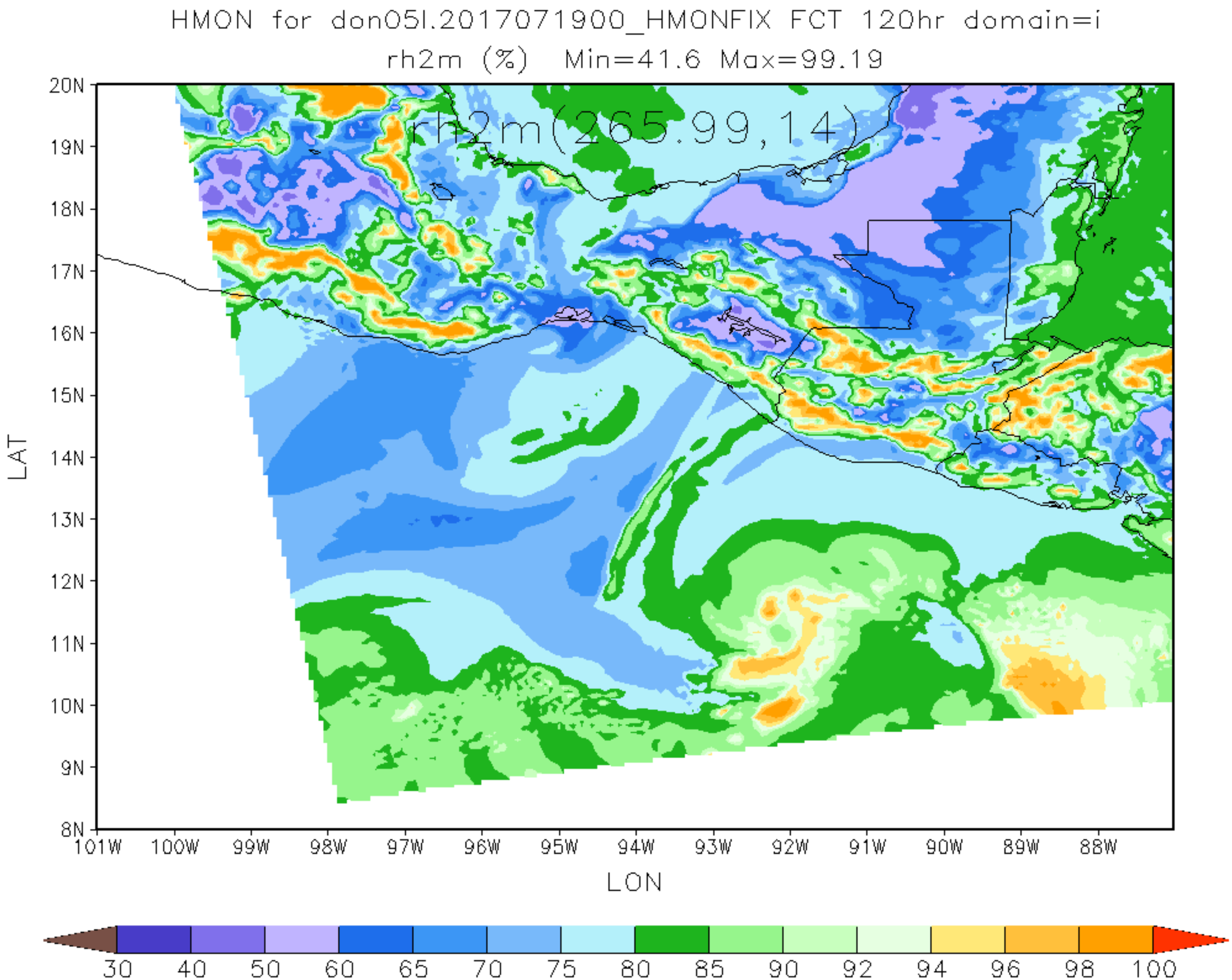
HMON for don05l.2017071900_HMONFIX FCT 120hr domain=i
rh2m (%) Min=41.6 Max=99.19
rh2m(265.99,14)
20N
19N
18N
17N
16N
15N
14N
13N
12N
11N
10N
9N
8N
LAT
101W
100W
99W
98W
97W
96W
95W
94W
93W
92W
91W
90W
89W
88W
LON
30
40
50
60
65
70
75
80
85
90
92
94
96
98
100