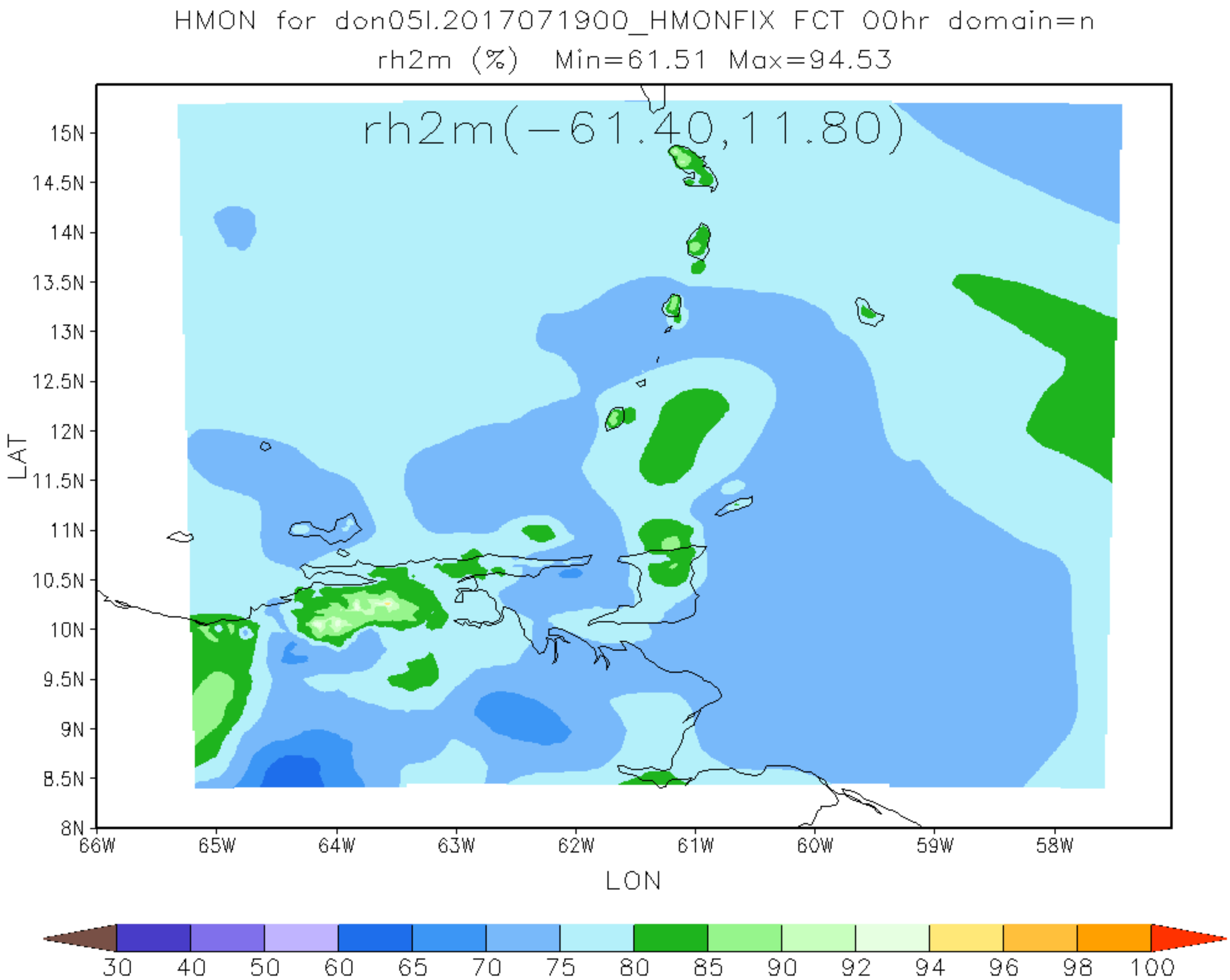
HMON for don05l.2017071900_HMONFIX FCT 00hr domain=n
rh2m (%) Min=61.51 Max=94.53
rh2m(-61.40,11.80)
15N
14.5N
14N
13.5N
13N
12.5N
12N
11.5N
11N
10.5N
10N
9.5N
9N
8.5N
8N
LAT
66W
65W
64W
63W
62W
61W
60W
59W
58W
LON
30
40
50
60
65
70
75
80
85
90
92
94
96
98
100

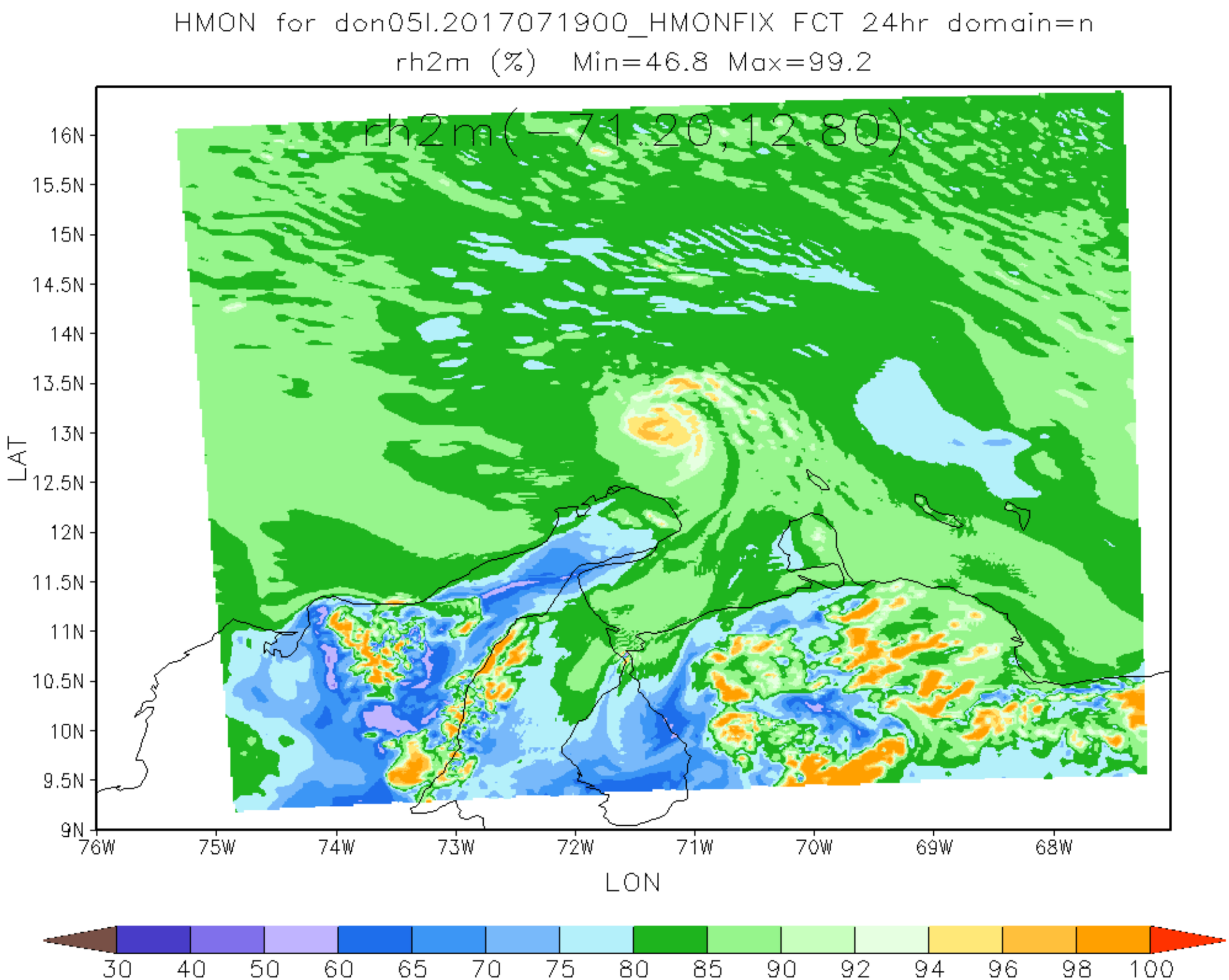
HMON for don05l.2017071900_HMONFIX FCT 24hr domain=n
rh2m (%) Min=46.8 Max=99.2
rh2m(-71.20,12.80)
16N
15.5N
15N
14.5N
14N
13.5N
13N
12.5N
12N
11.5N
11N
10.5N
10N
9.5N
9N
LAT
76W
75W
74W
73W
72W
71W
70W
69W
68W
LON
30
40
50
60
65
70
75
80
85
90
92
94
96
98
100

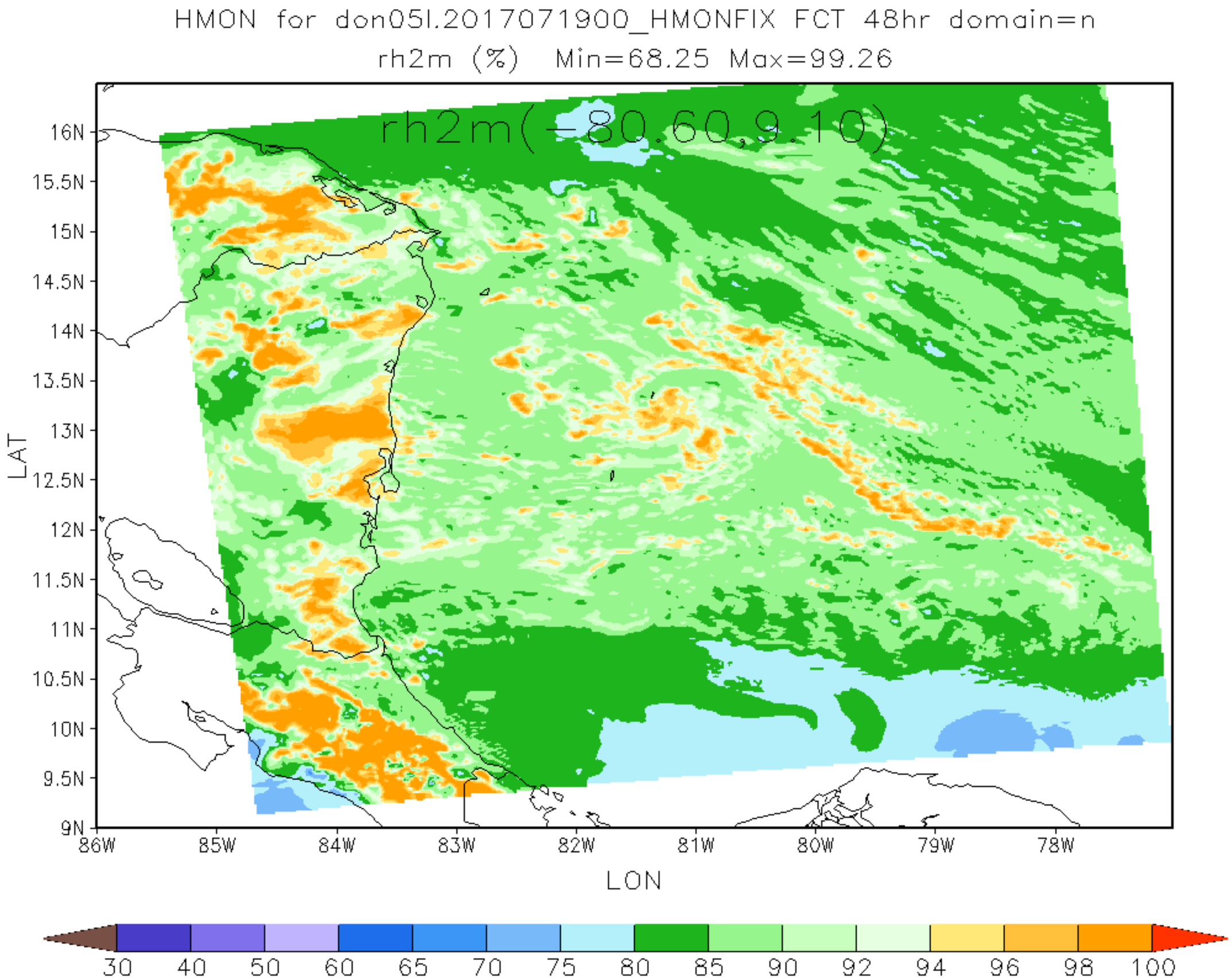
HMON for don05l.2017071900_HMONFIX FCT 48hr domain=n
rh2m (%) Min=68.25 Max=99.26
rh2m(-80.60,9.10)
16N
15.5N
15N
14.5N
14N
13.5N
13N
12.5N
12N
11.5N
11N
10.5N
10N
9.5N
9N
LAT
86W
85W
84W
83W
82W
81W
80W
79W
78W
LON
30
40
50
60
65
70
75
80
85
90
92
94
96
98
100

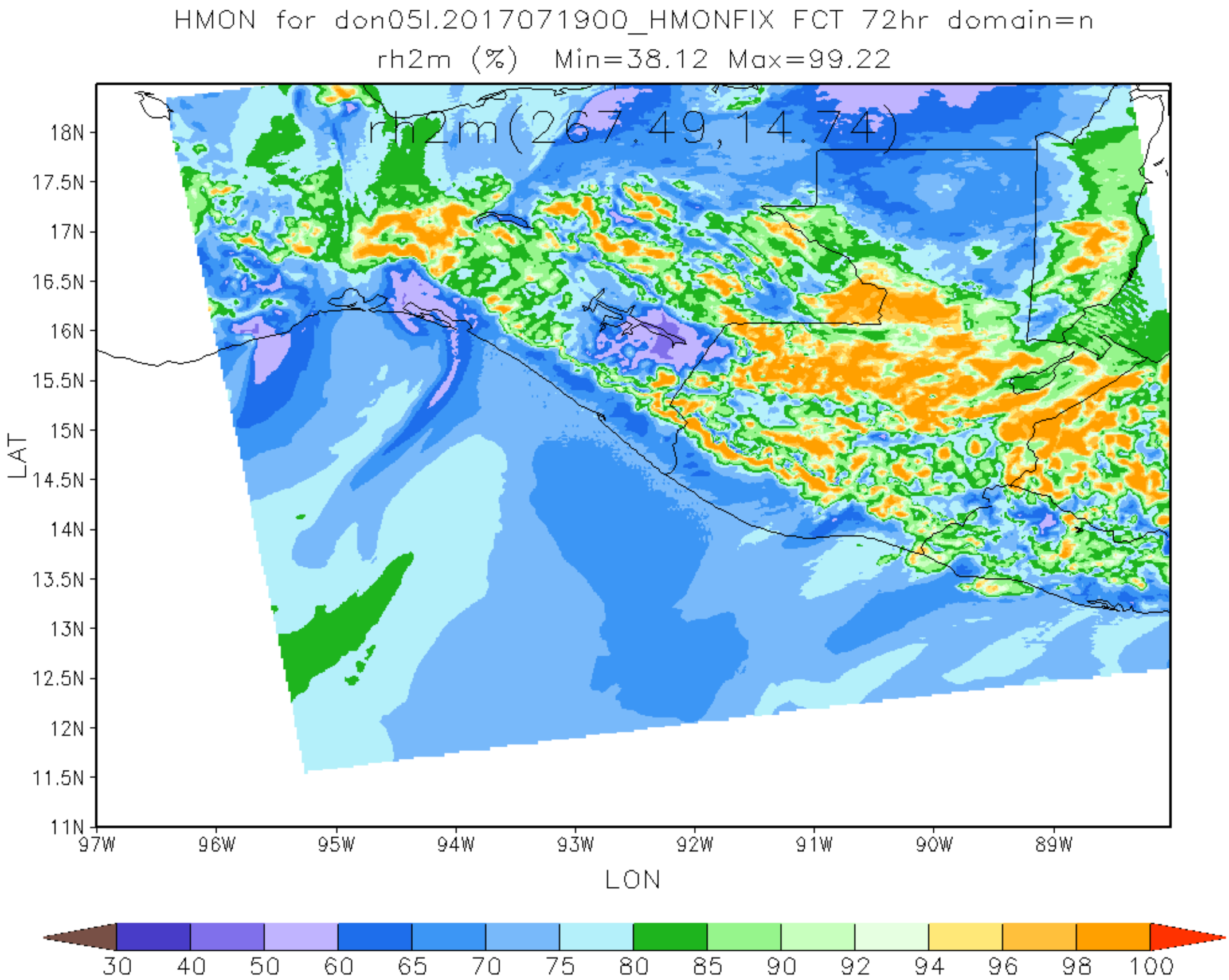
HMON for don05l.2017071900_HMONFIX FCT 72hr domain=n
rh2m (%) Min=38.12 Max=99.22
rh2m(267.49,14.74)
LAT
18N
17.5N
17N
16.5N
16N
15.5N
15N
14.5N
14N
13.5N
13N
12.5N
12N
11.5N
11N
97W
96W
95W
94W
93W
92W
91W
90W
89W
LON
30
40
50
60
65
70
75
80
85
90
92
94
96
98
100

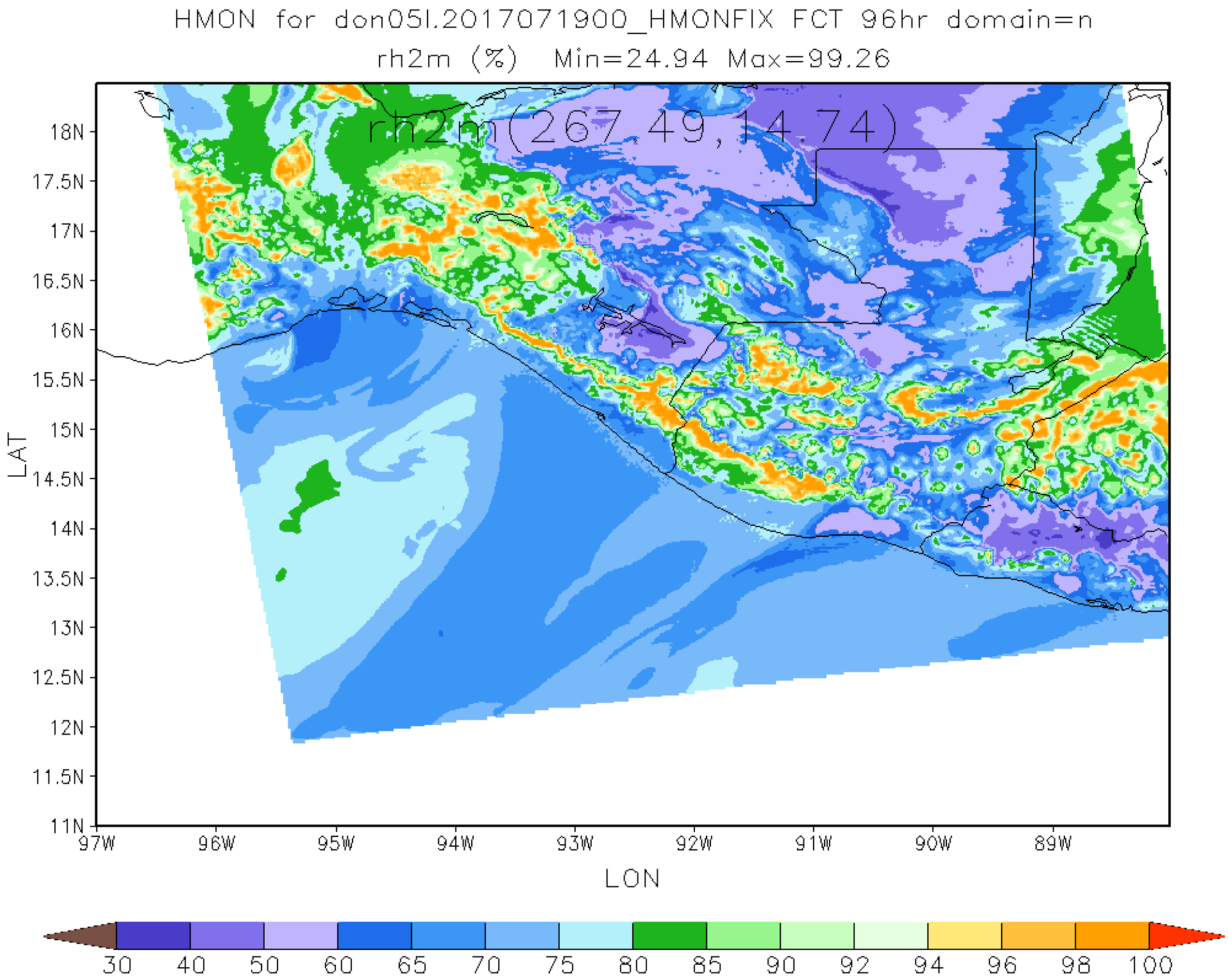
HMON for don05l.2017071900_HMONFIX FCT 96hr domain=n
rh2m (%) Min=24.94 Max=99.26
rh2m(267,49,14,74)
18N
17.5N
17N
16.5N
16N
15.5N
15N
14.5N
14N
13.5N
13N
12.5N
12N
11.5N
11N
LAT
97W
96W
95W
94W
93W
92W
91W
90W
89W
LON
30
40
50
60
65
70
75
80
85
90
92
94
96
98
100

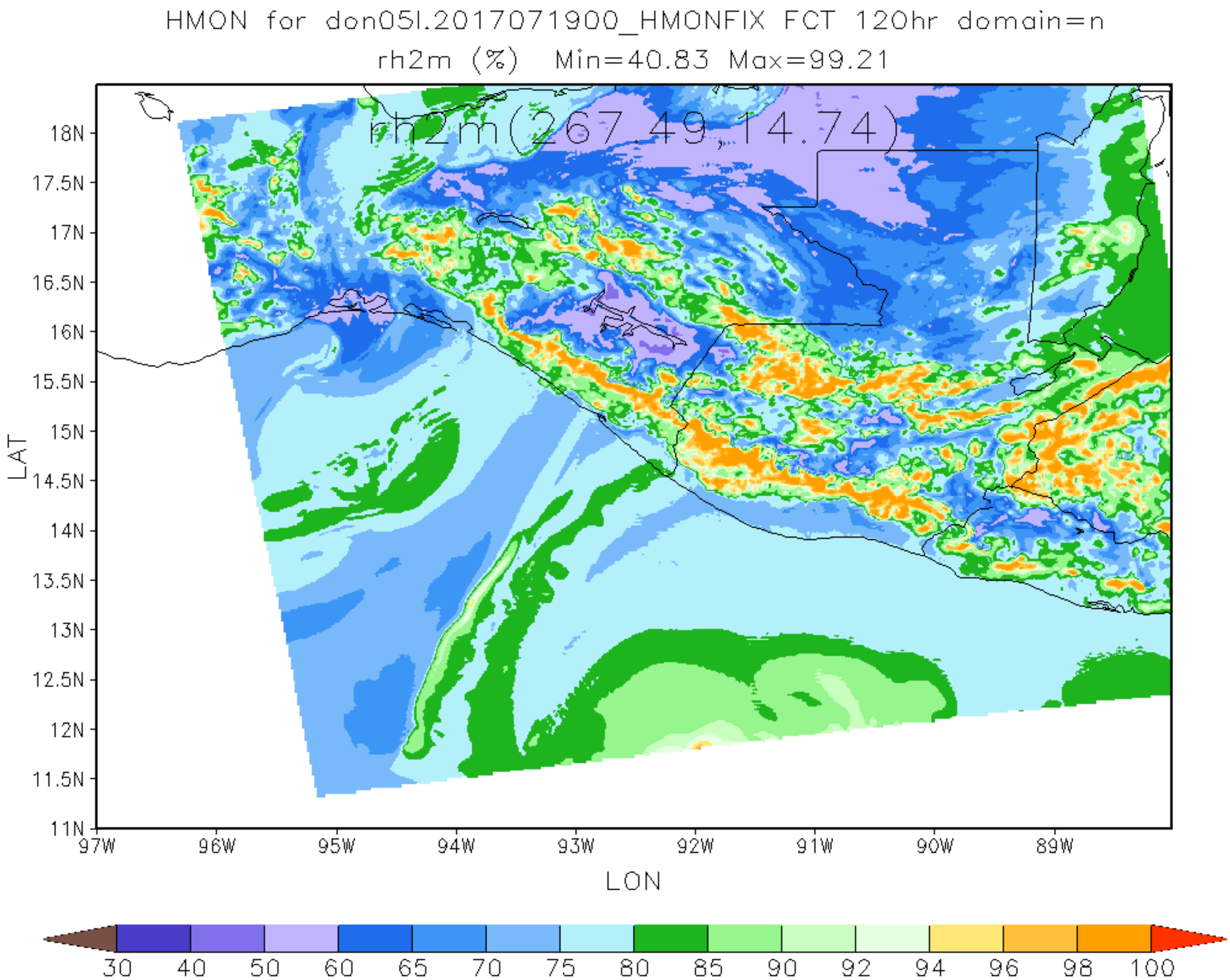
HMON for don05l.2017071900_HMONFIX FCT 120hr domain=n
rh2m (%) Min=40.83 Max=99.21
rh2m(267.49,14.74)
18N
17.5N
17N
16.5N
16N
15.5N
15N
14.5N
14N
13.5N
13N
12.5N
12N
11.5N
11N
LAT
97W
96W
95W
94W
93W
92W
91W
90W
89W
LON
30
40
50
60
65
70
75
80
85
90
92
94
96
98
100