HMON for don05l.2017071900_HMONFIX FCT 00hr domain=p

vflxsfc (N/m2) Min=−0.012449 Max=0.012404

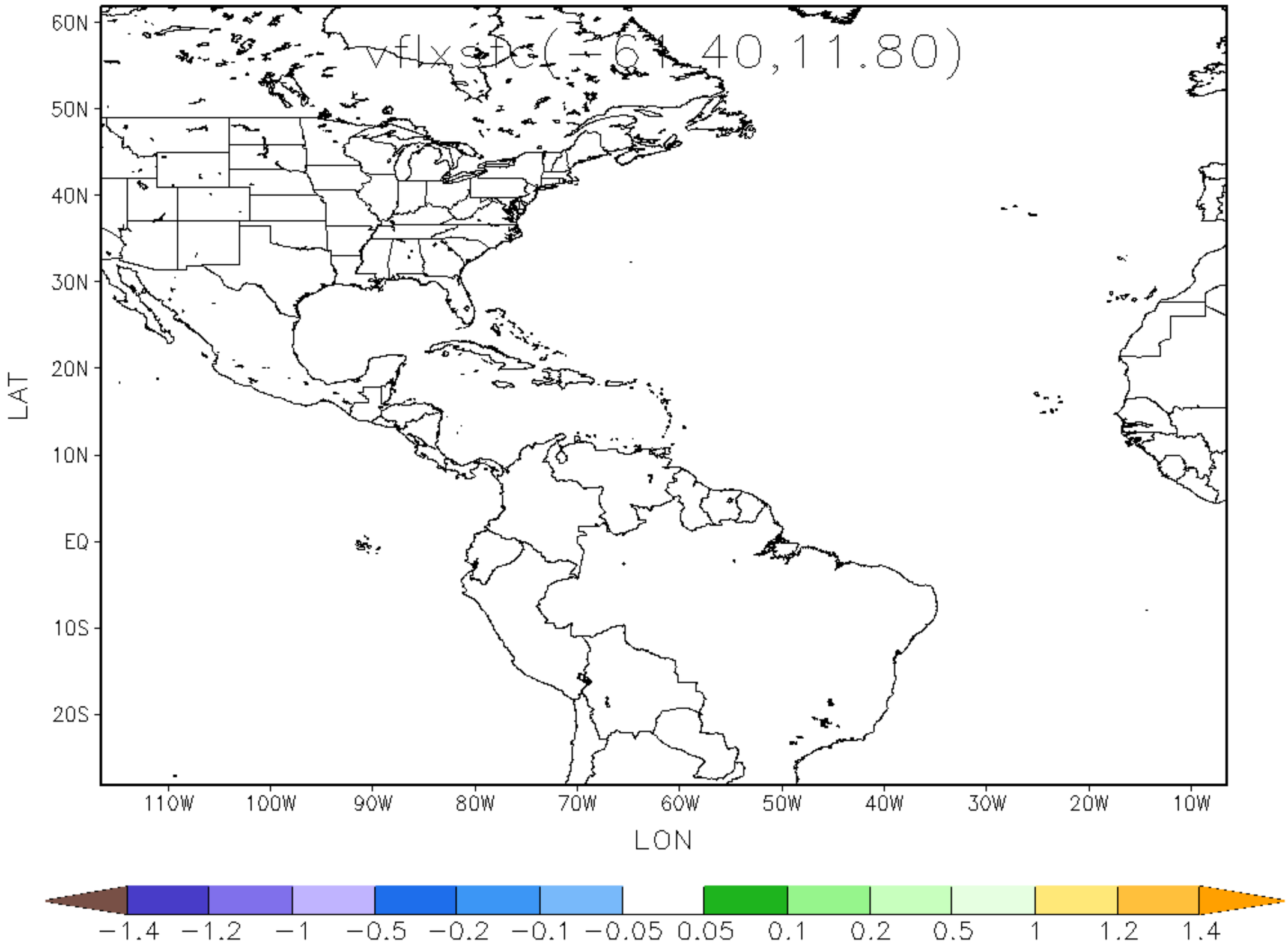

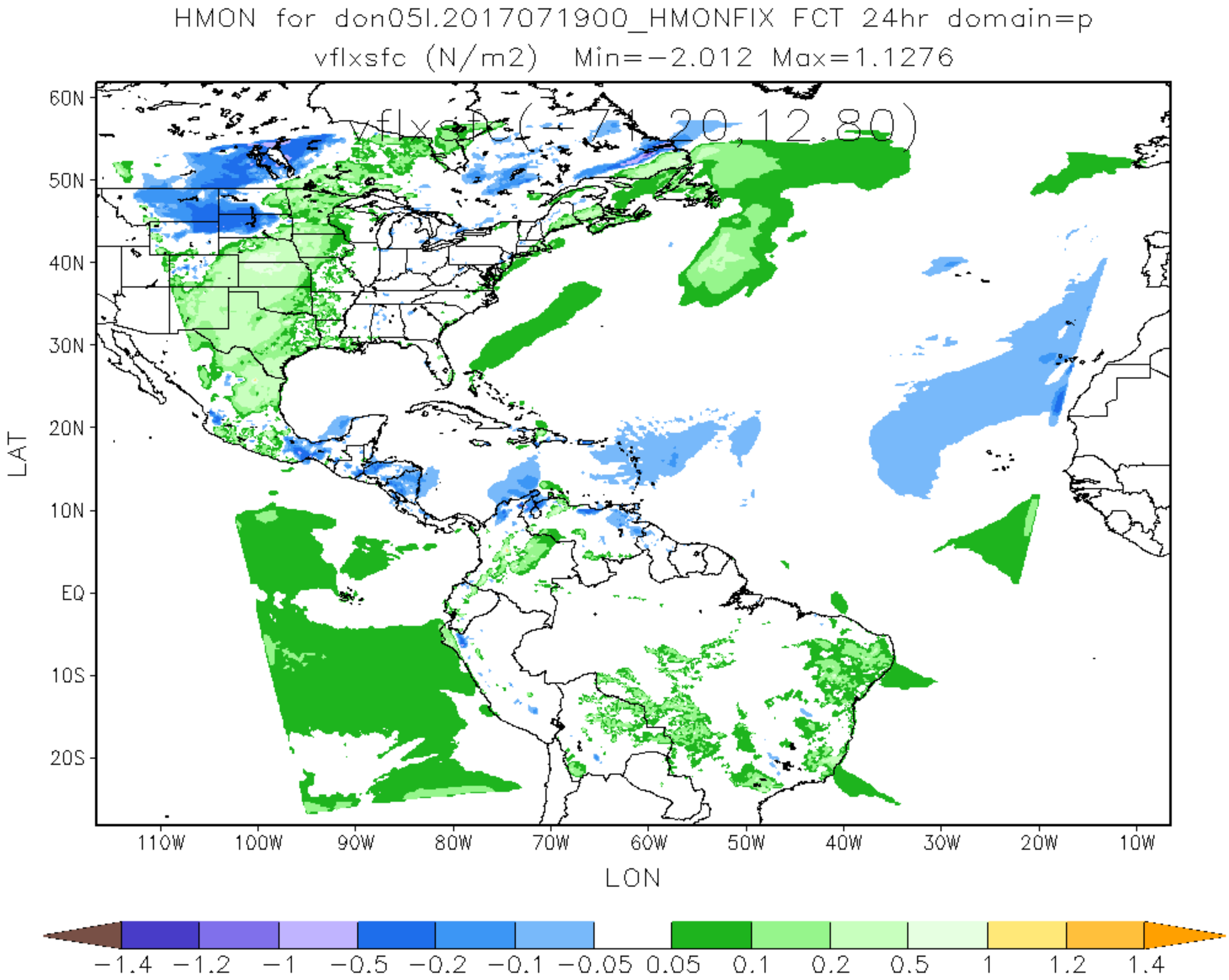
HMON for don05l.2017071900_HMONFIX FCT 24hr domain=p
vflxsfc (N/m2) Min=-2.012 Max=1.1276
vflxsfc(-71.20,12.80)
60N
50N
40N
30N
20N
10N
EQ
10S
20S
LAT
110W
100W
90W
80W
70W
60W
50W
40W
30W
20W
10W
LON
-1.4
-1.2
-1
-0.5
-0.2
-0.1
-0.05
0.05
0.1
0.2
0.5
1
1.2
1.4

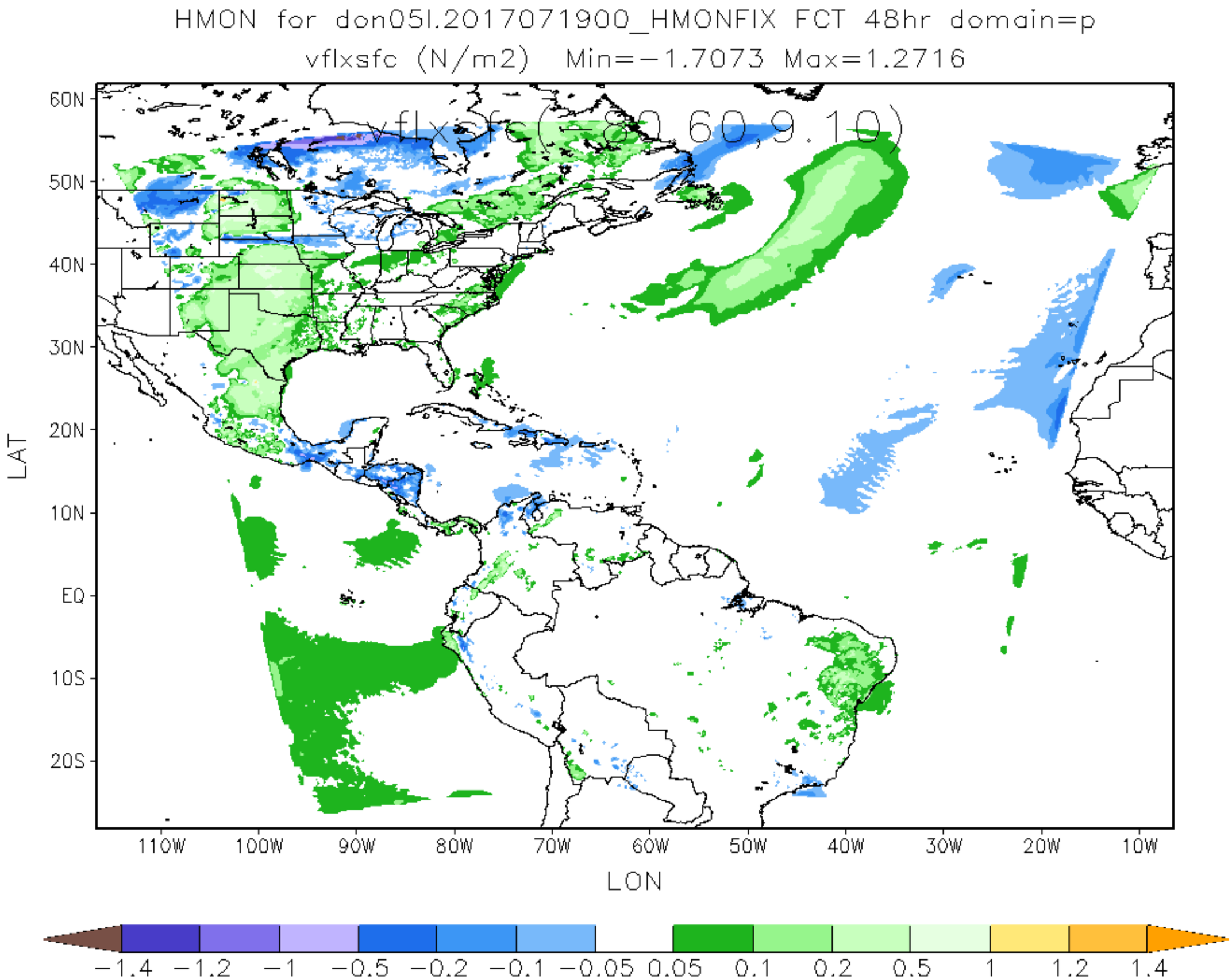
HMON for don05l.2017071900_HMONFIX FCT 48hr domain=p
vflxsfc (N/m2) Min=−1.7073 Max=1.2716
vflxsfc(−80,60,9,10)
60N
50N
40N
30N
20N
10N
EQ
10S
20S
LAT
110W
100W
90W
80W
70W
60W
50W
40W
30W
20W
10W
LON
−1.4
−1.2
−1
−0.5
−0.2
−0.1
−0.05
0.05
0.1
0.2
0.5
1
1.2
1.4

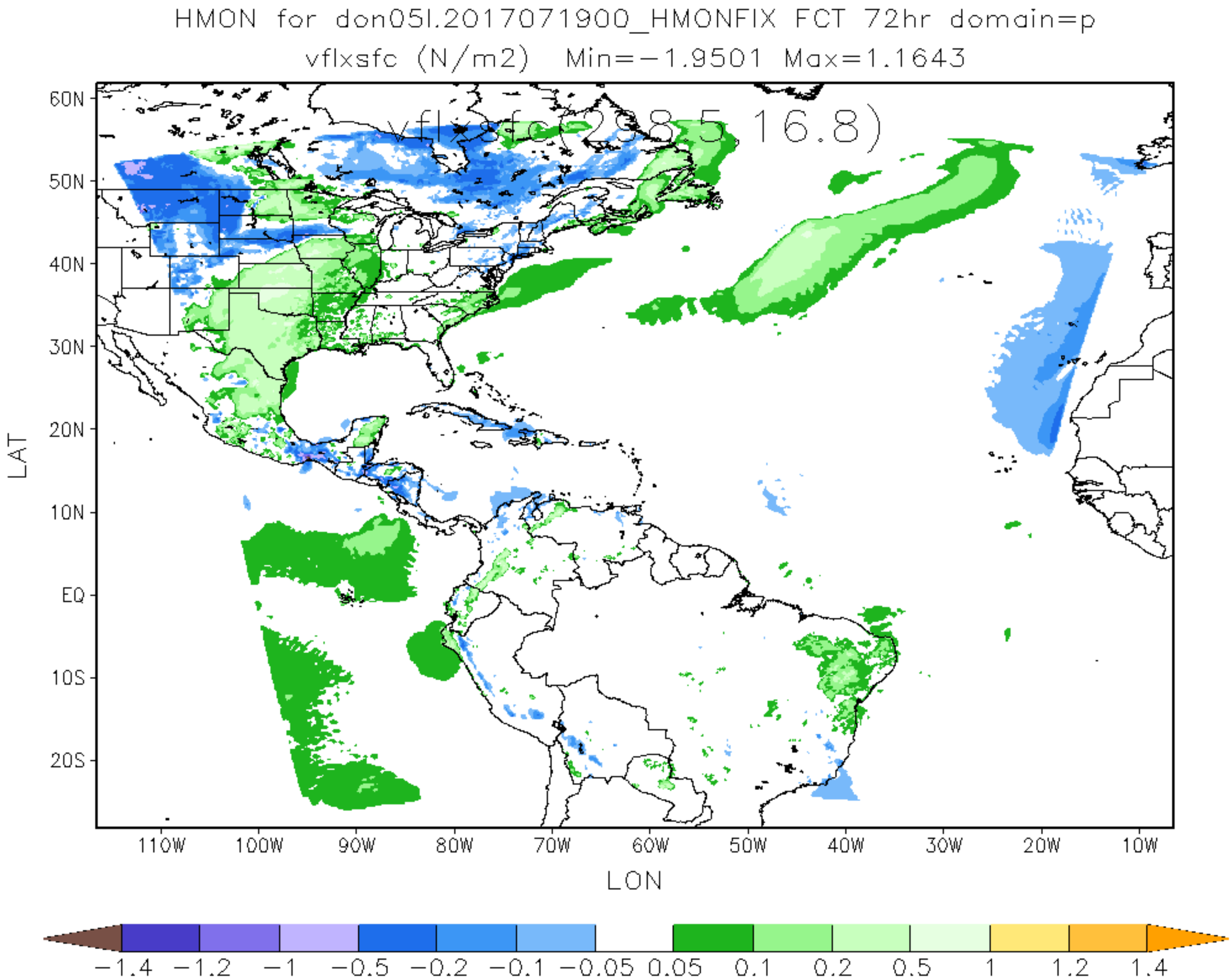
HMON for don05l.2017071900_HMONFIX FCT 72hr domain=p
vflxsfc (N/m2) Min=-1.9501 Max=1.1643
vflxsfc(298.5, 16.8)
60N
50N
40N
30N
20N
10N
EQ
10S
20S
LAT
110W
100W
90W
80W
70W
60W
50W
40W
30W
20W
10W
LON
-1.4
-1.2
-1
-0.5
-0.2
-0.1
-0.05
0.05
0.1
0.2
0.5
1
1.2
1.4

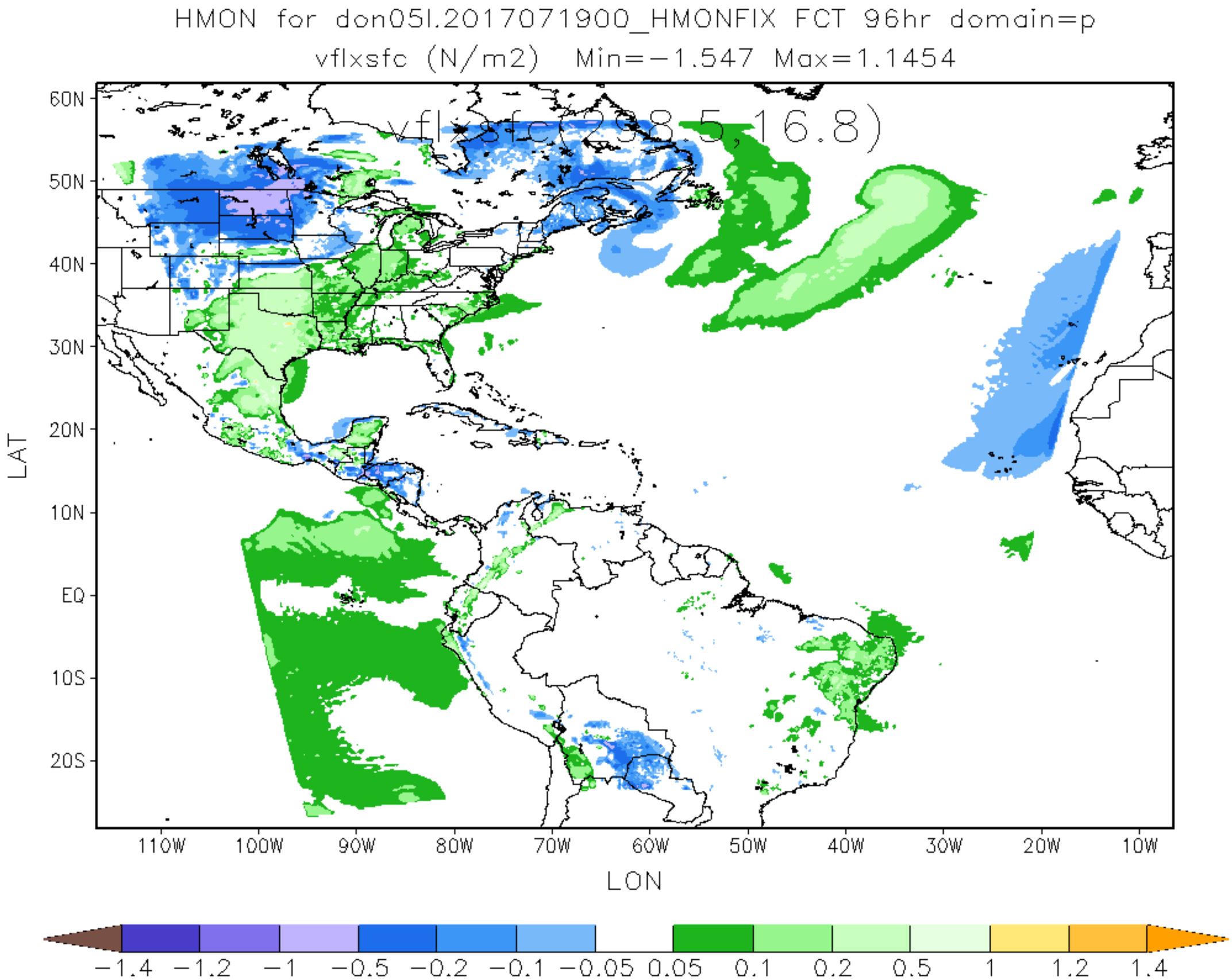
HMON for don05l.2017071900_HMONFIX FCT 96hr domain=p
vflxsfc (N/m2) Min=-1.547 Max=1.1454
vflxsfc(298.5,16.8)
60N
50N
40N
30N
20N
10N
EQ
10S
20S
LAT
110W
100W
90W
80W
70W
60W
50W
40W
30W
20W
10W
LON
-1.4
-1.2
-1
-0.5
-0.2
-0.1
-0.05
0.05
0.1
0.2
0.5
1
1.2
1.4

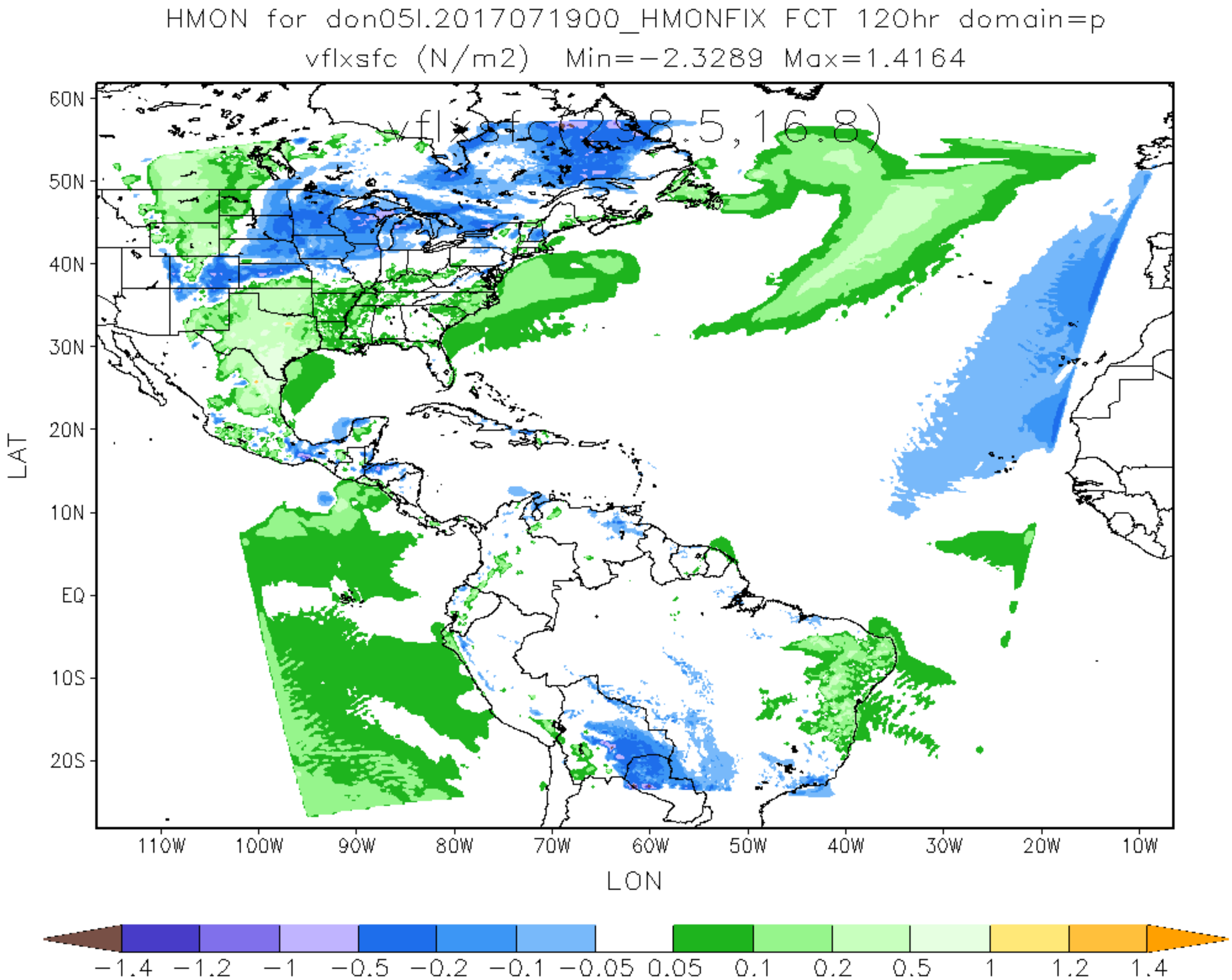
HMON for don05l.2017071900_HMONFIX FCT 120hr domain=p
vflxsfc (N/m2) Min=−2.3289 Max=1.4164
vflxsfc(238.5,16.8)
60N
50N
40N
30N
20N
10N
EQ
10S
20S
LAT
110W
100W
90W
80W
70W
60W
50W
40W
30W
20W
10W
LON
−1.4
−1.2
−1
−0.5
−0.2
−0.1
−0.05
0.05
0.1
0.2
0.5
1
1.2
1.4