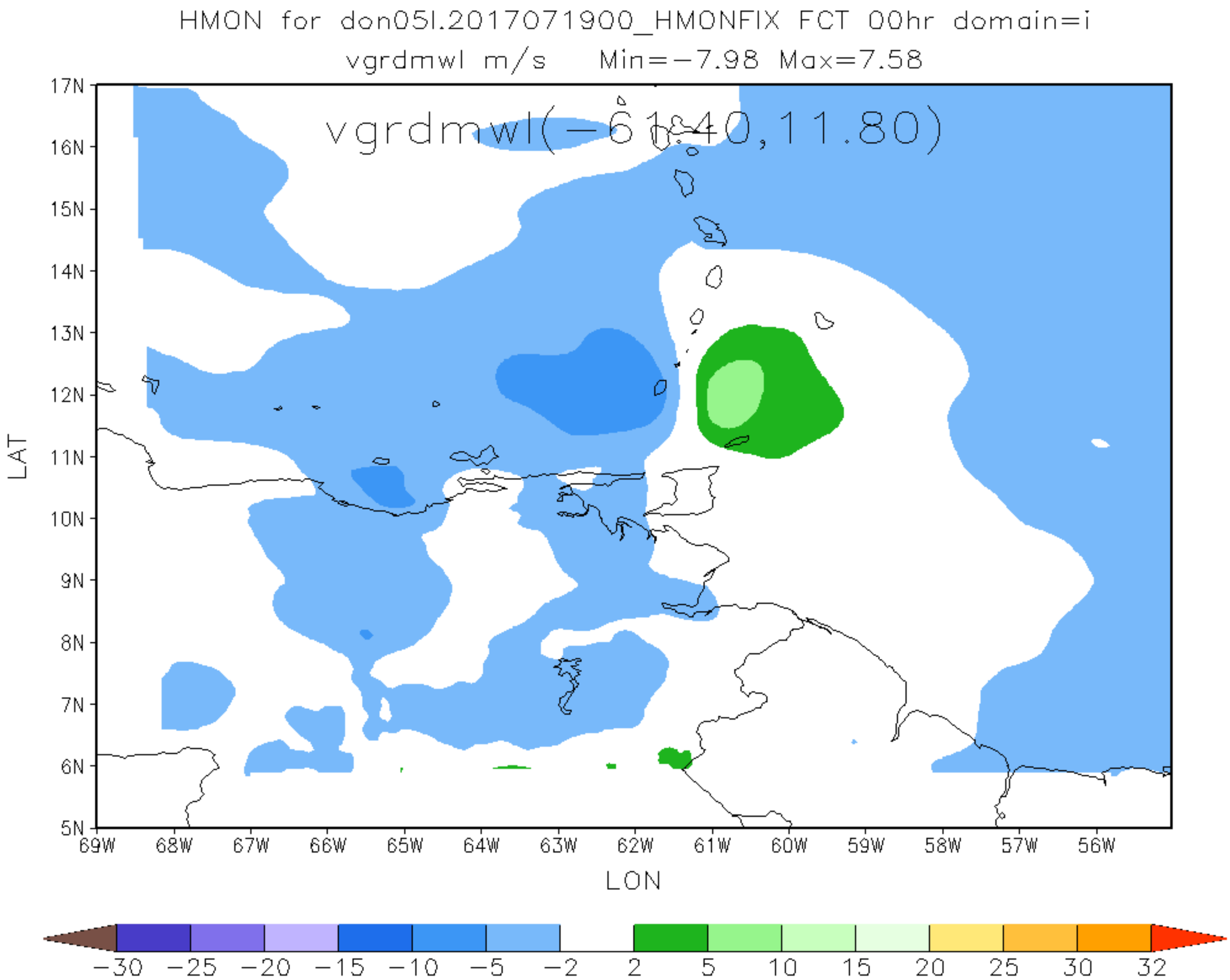
HMON for don05l.2017071900_HMONFIX FCT 00hr domain=i
vgrdmwl m/s Min=-7.98 Max=7.58
vgrdmwl(-61.40,11.80)
17N
16N
15N
14N
13N
12N
11N
10N
9N
8N
7N
6N
5N
LAT
69W
68W
67W
66W
65W
64W
63W
62W
61W
60W
59W
58W
57W
56W
LON
-30
-25
-20
-15
-10
-5
-2
2
5
10
15
20
25
30
32

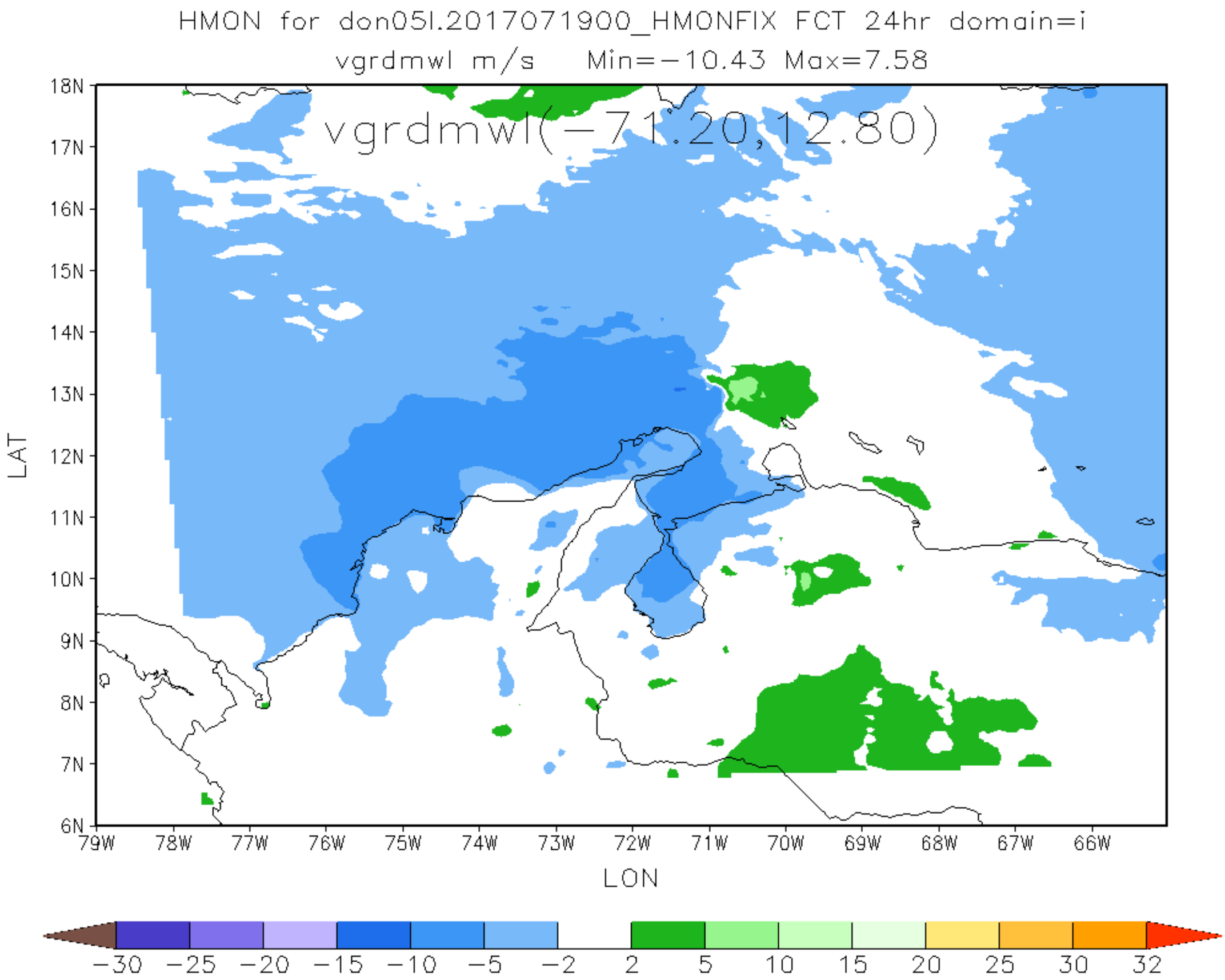
HMON for don05l.2017071900_HMONFIX FCT 24hr domain=i
vgrdmwl m/s Min=-10.43 Max=7.58
vgrdmwl(-71.20,12.80)
18N
17N
16N
15N
14N
13N
12N
11N
10N
9N
8N
7N
6N
LAT
79W
78W
77W
76W
75W
74W
73W
72W
71W
70W
69W
68W
67W
66W
LON
-30
-25
-20
-15
-10
-5
-2
2
5
10
15
20
25
30
32

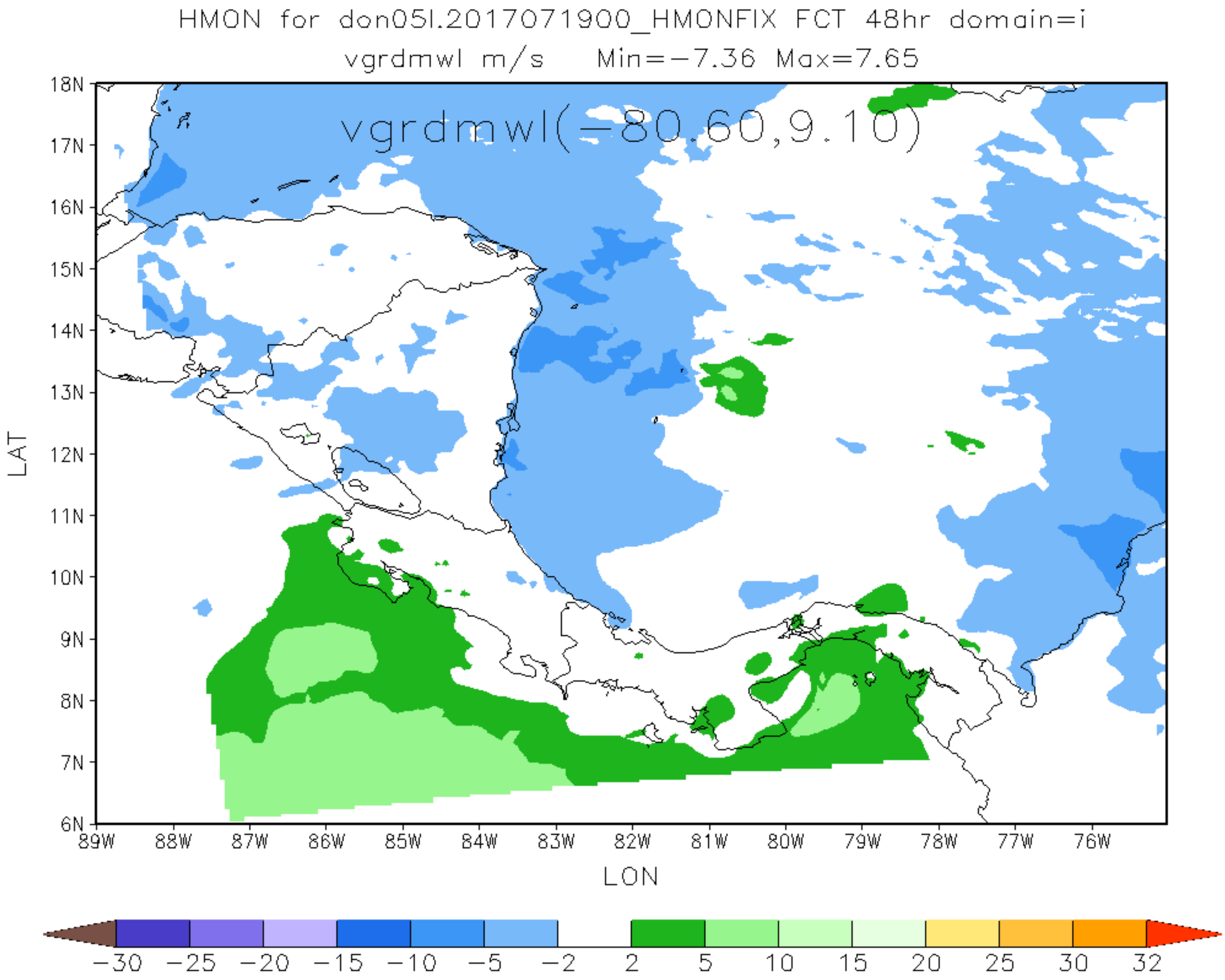
HMON for don05l.2017071900_HMONFIX FCT 48hr domain=i
vgrdmwl m/s Min=-7.36 Max=7.65
vgrdmwl(-80.60,9.10)
18N
17N
16N
15N
14N
13N
12N
11N
10N
9N
8N
7N
6N
LAT
89W
88W
87W
86W
85W
84W
83W
82W
81W
80W
79W
78W
77W
76W
LON
-30
-25
-20
-15
-10
-5
-2
2
5
10
15
20
25
30
32

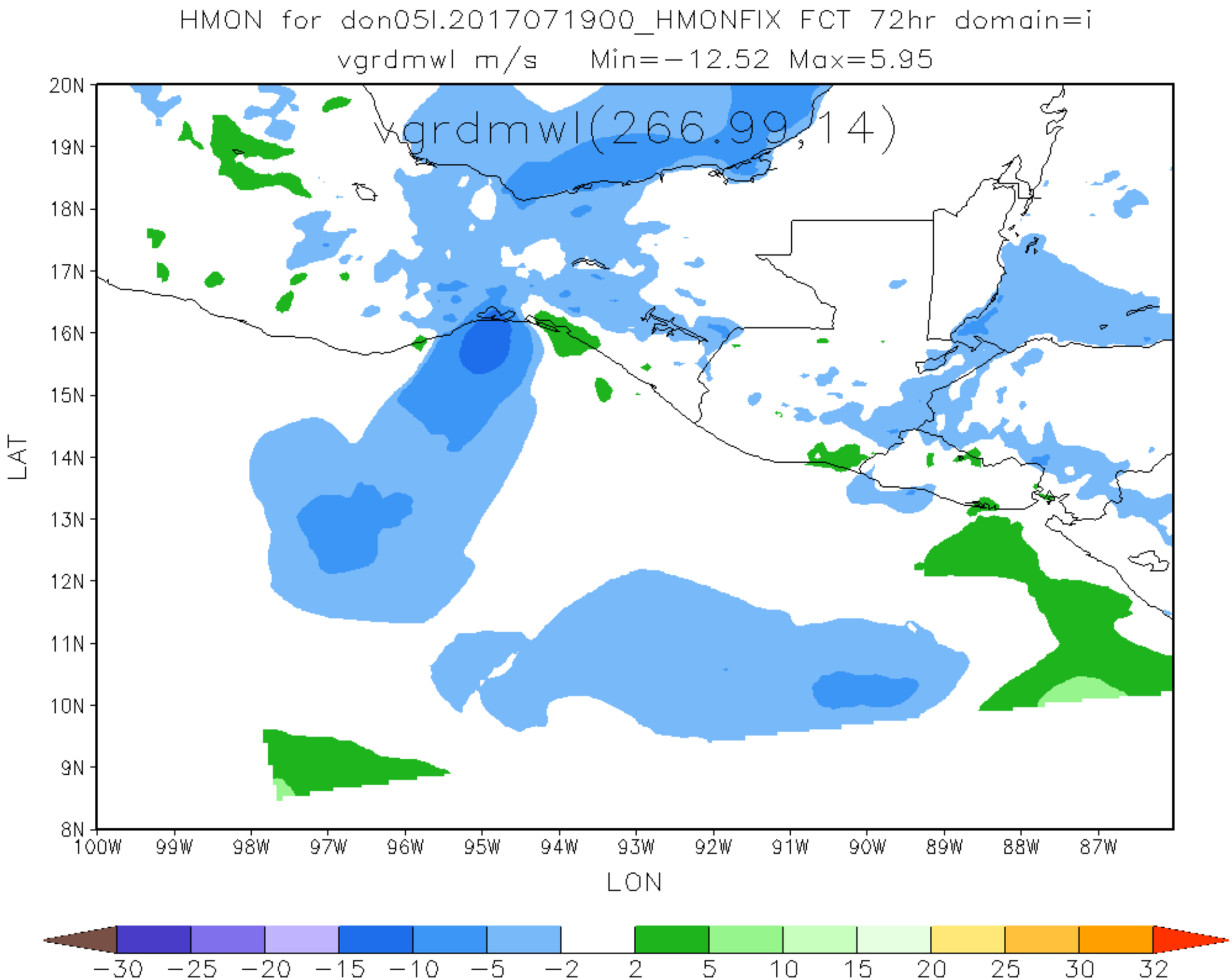
HMON for don05l.2017071900_HMONFIX FCT 72hr domain=i
vgrdmwl m/s Min=-12.52 Max=5.95
vgrdmwl(266.99,14)
20N
19N
18N
17N
16N
15N
14N
13N
12N
11N
10N
9N
8N
LAT
100W
99W
98W
97W
96W
95W
94W
93W
92W
91W
90W
89W
88W
87W
LON
-30
-25
-20
-15
-10
-5
-2
2
5
10
15
20
25
30
32

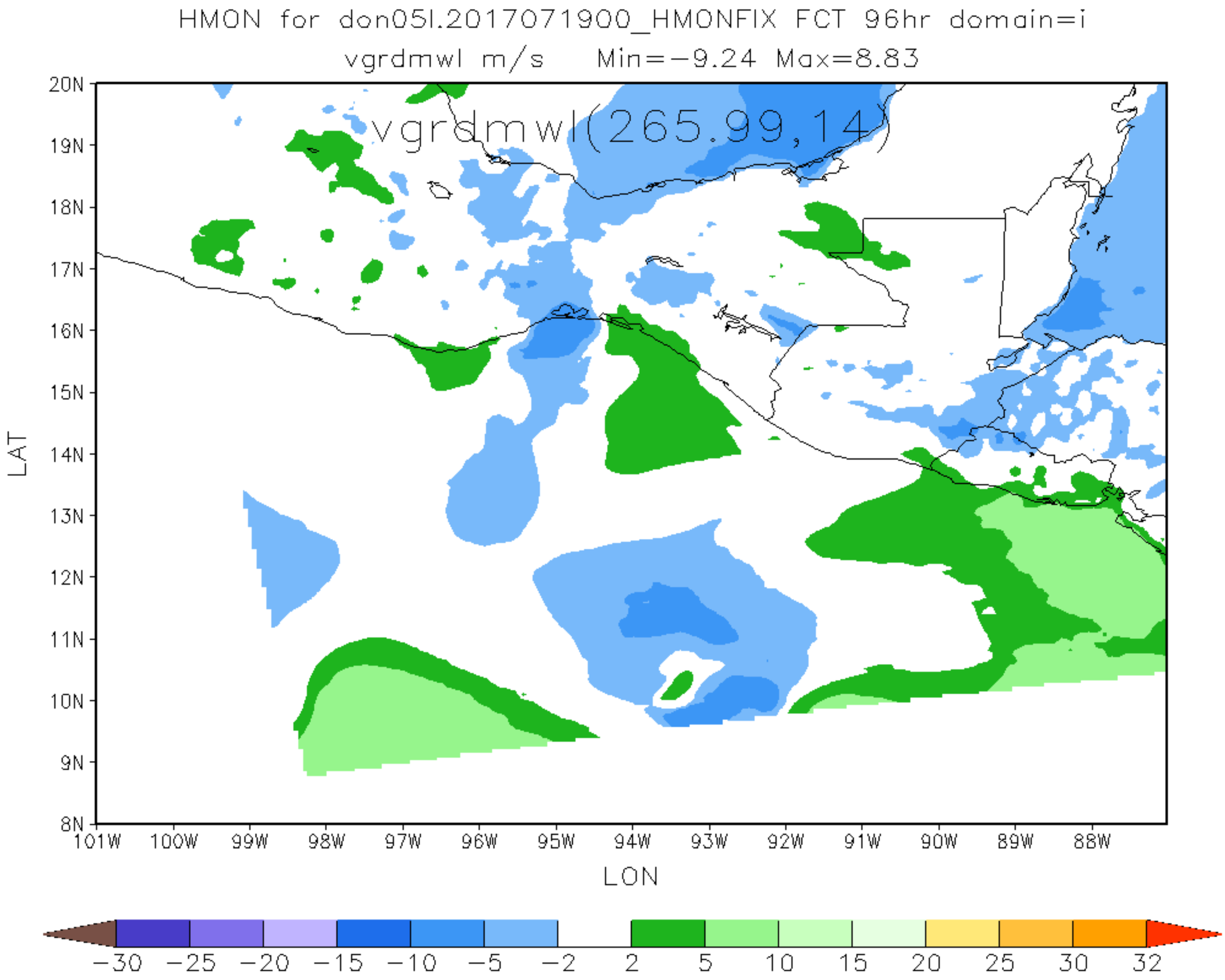
HMON for don05l.2017071900_HMONFIX FCT 96hr domain=i
vgrdmwl m/s Min=-9.24 Max=8.83
vgrdmwl(265.99,14)
20N
19N
18N
17N
16N
15N
14N
13N
12N
11N
10N
9N
8N
LAT
101W
100W
99W
98W
97W
96W
95W
94W
93W
92W
91W
90W
89W
88W
LON
-30
-25
-20
-15
-10
-5
-2
2
5
10
15
20
25
30
32

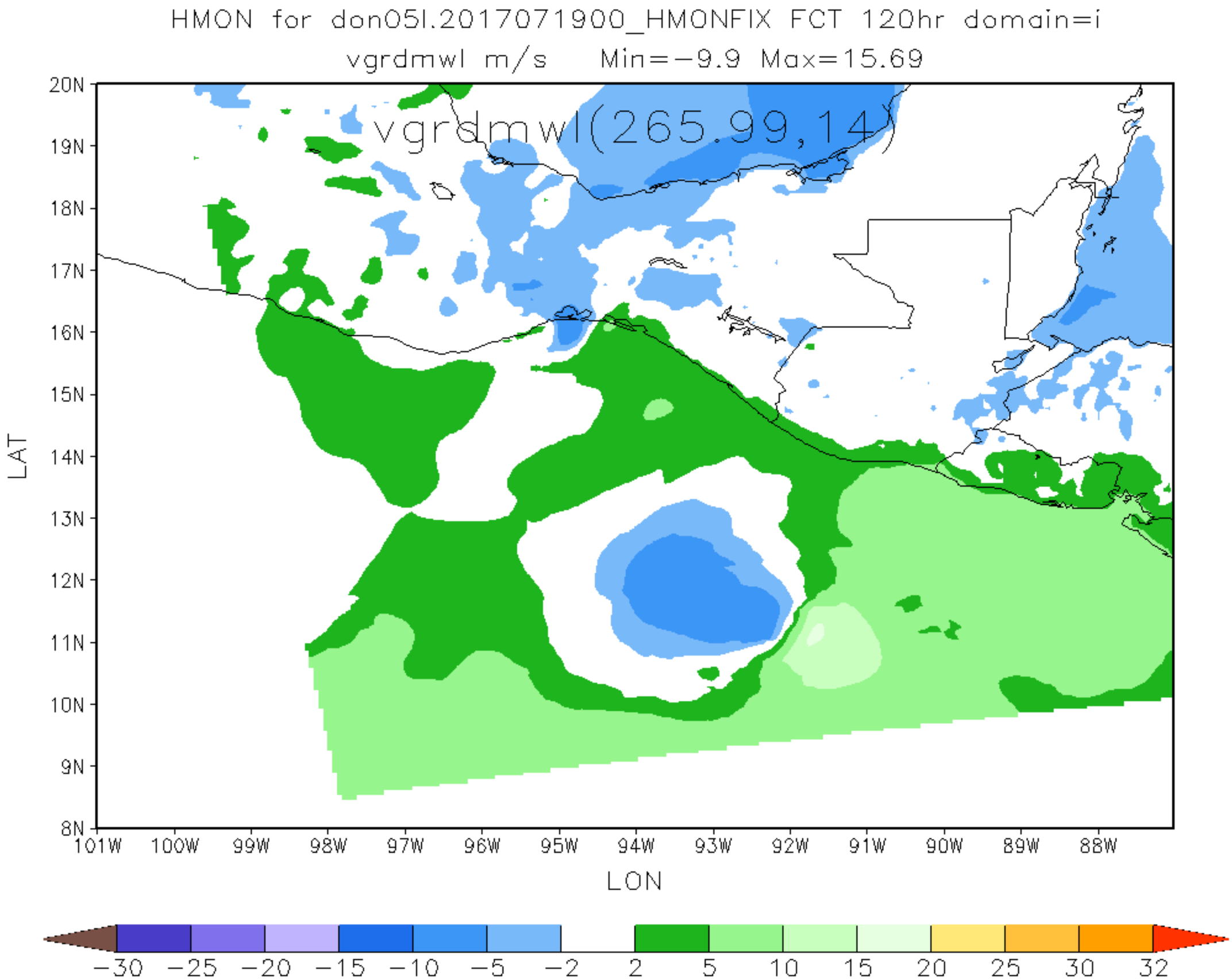
HMON for don05l.2017071900_HMONFIX FCT 120hr domain=i
vgrdmwl m/s Min=-9.9 Max=15.69
vgrdmwl(265.99,14)
20N
19N
18N
17N
16N
15N
14N
13N
12N
11N
10N
9N
8N
LAT
101W
100W
99W
98W
97W
96W
95W
94W
93W
92W
91W
90W
89W
88W
LON
-30
-25
-20
-15
-10
-5
-2
2
5
10
15
20
25
30
32