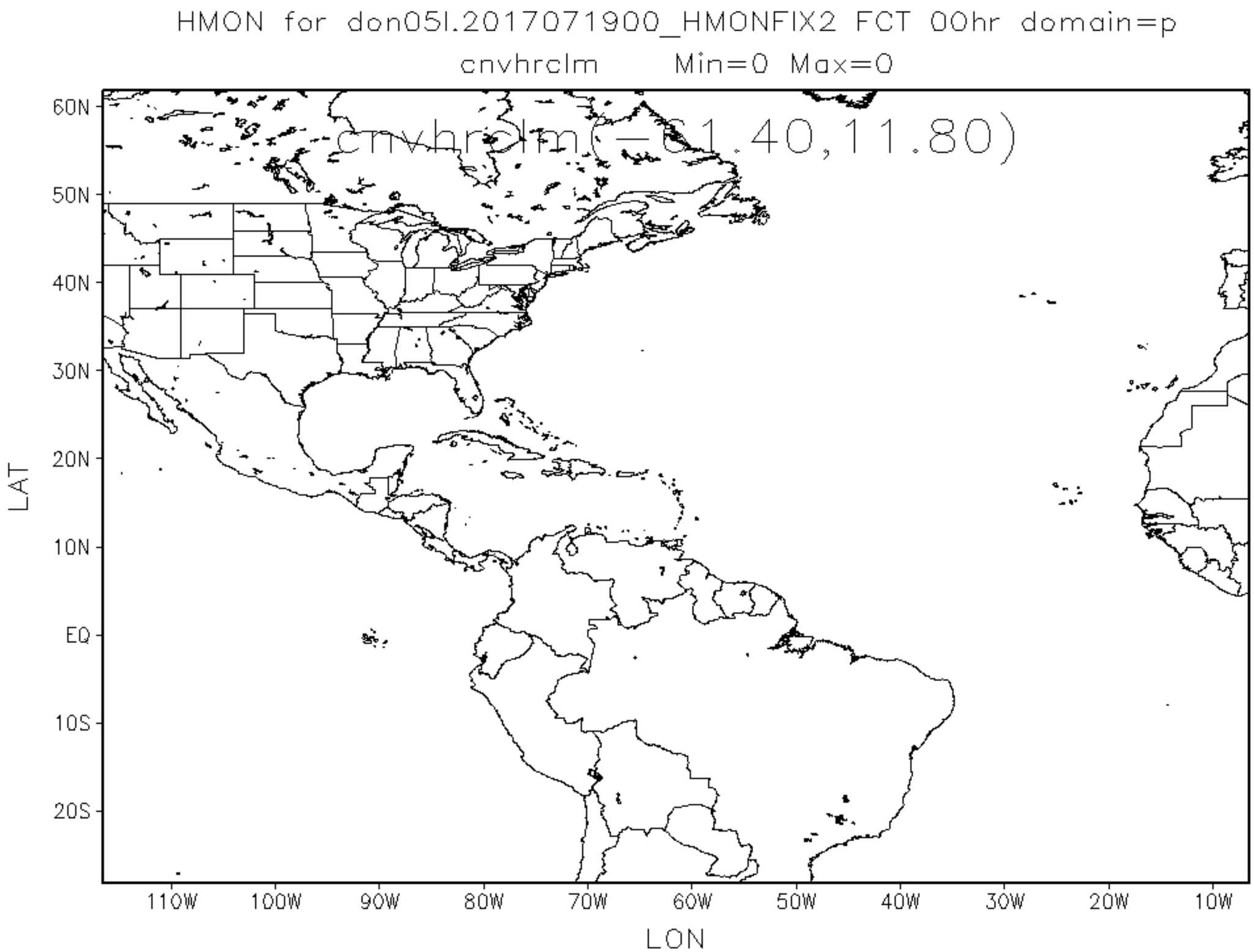
HMON for don05l.2017071900_HMONFIX2 FCT 00hr domain=p
cnvhrclm Min=0 Max=0
cnvhrclm(-61.40,11.80)
60N
50N
40N
30N
20N
10N
EQ
10S
20S
LAT
110W
100W
90W
80W
70W
60W
50W
40W
30W
20W
10W
LON

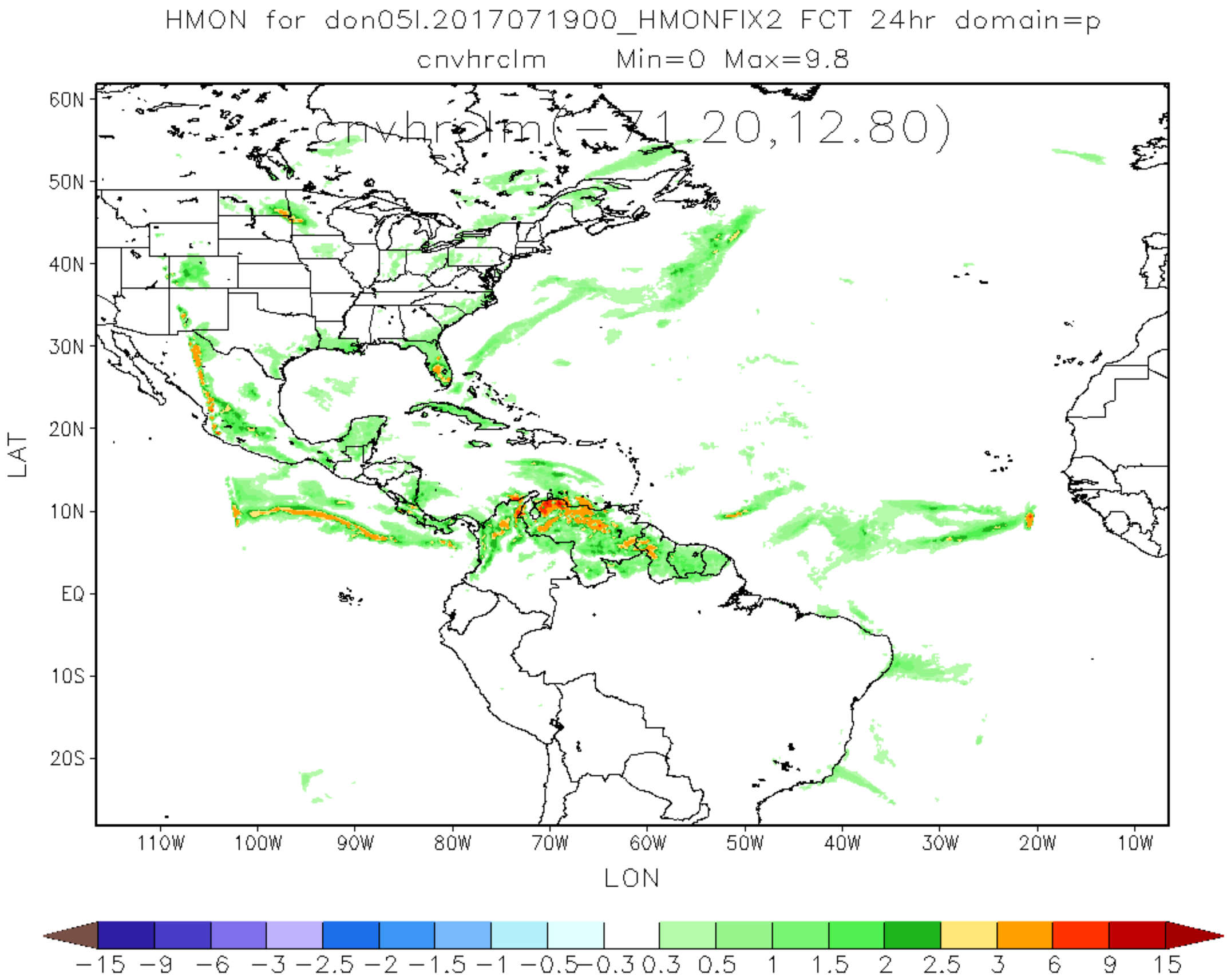
HMON for don05l.2017071900_HMONFIX2 FCT 24hr domain=p
cnvhrclm Min=0 Max=9.8
cnvhrclm(-71.20,12.80)
60N
50N
40N
30N
20N
10N
EQ
10S
20S
LAT
110W
100W
90W
80W
70W
60W
50W
40W
30W
20W
10W
LON
-15 -9 -6 -3 -2.5 -2 -1.5 -1 -0.5 -0.3 0.3 0.5 1 1.5 2 2.5 3 6 9 15

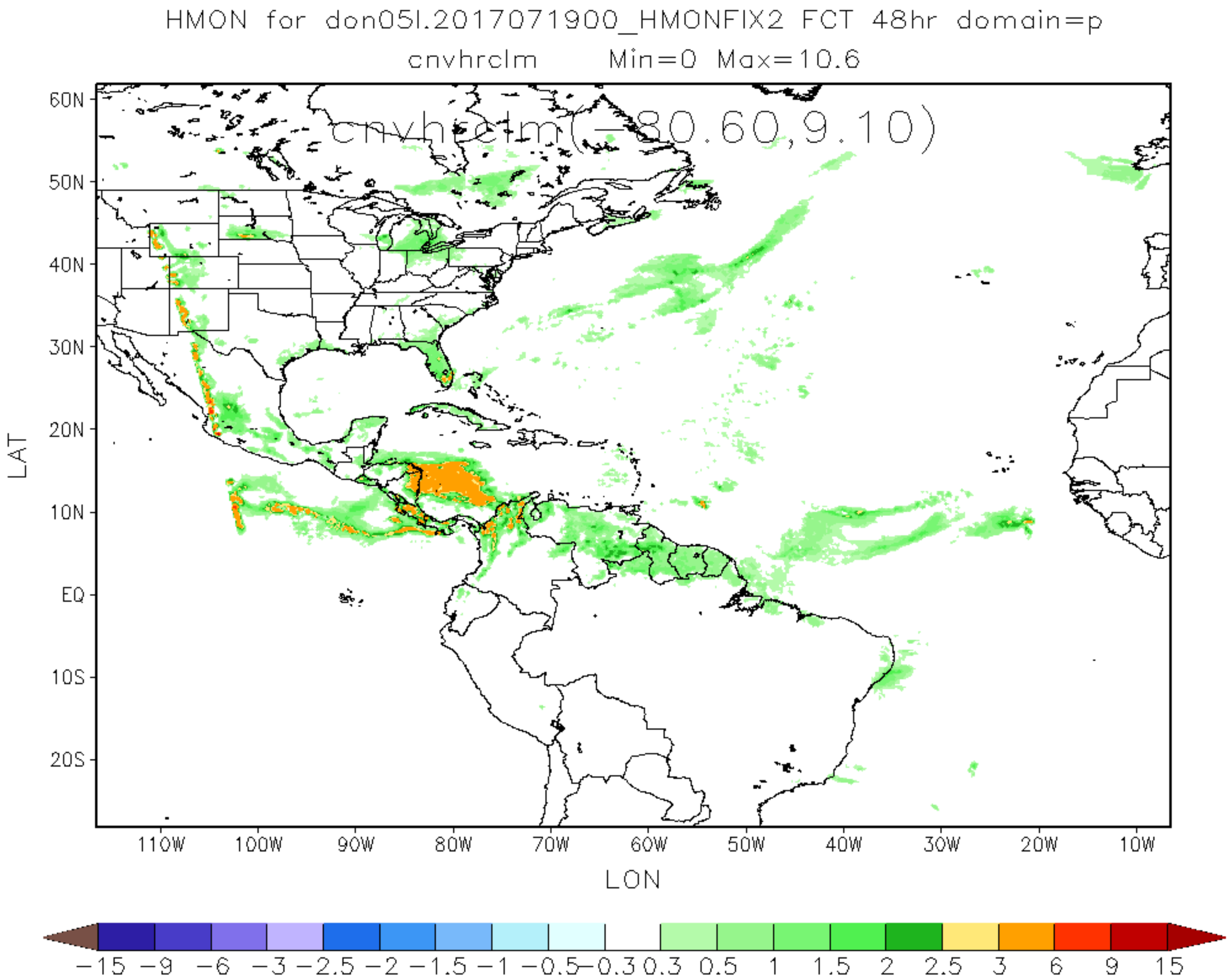
HMON for don05l.2017071900_HMONFIX2 FCT 48hr domain=p
cnvhrclm Min=0 Max=10.6
cnvhrclm(-80.60,9.10)
60N
50N
40N
30N
20N
10N
EQ
10S
20S
LAT
110W
100W
90W
80W
70W
60W
50W
40W
30W
20W
10W
LON
-15 -9 -6 -3 -2.5 -2 -1.5 -1 -0.5 -0.3 0.3 0.5 1 1.5 2 2.5 3 6 9 15

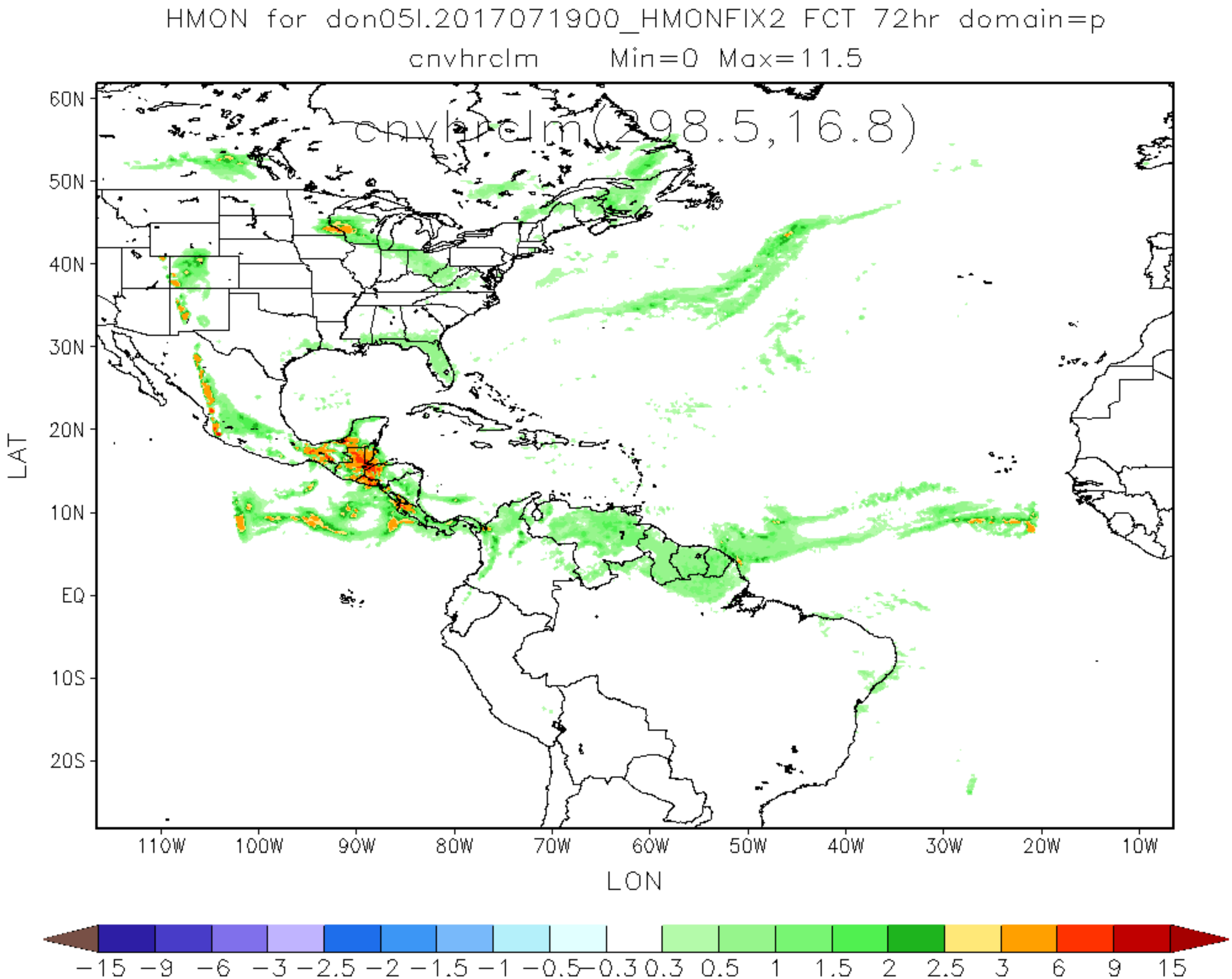
HMON for don05l.2017071900_HMONFIX2 FCT 72hr domain=p
cnvhrclm Min=0 Max=11.5
cnvhrclm(298.5,16.8)
60N
50N
40N
30N
20N
10N
EQ
10S
20S
LAT
110W
100W
90W
80W
70W
60W
50W
40W
30W
20W
10W
LON
−15 −9 −6 −3 −2.5 −2 −1.5 −1 −0.5 −0.3 0.3 0.5 1 1.5 2 2.5 3 6 9 15

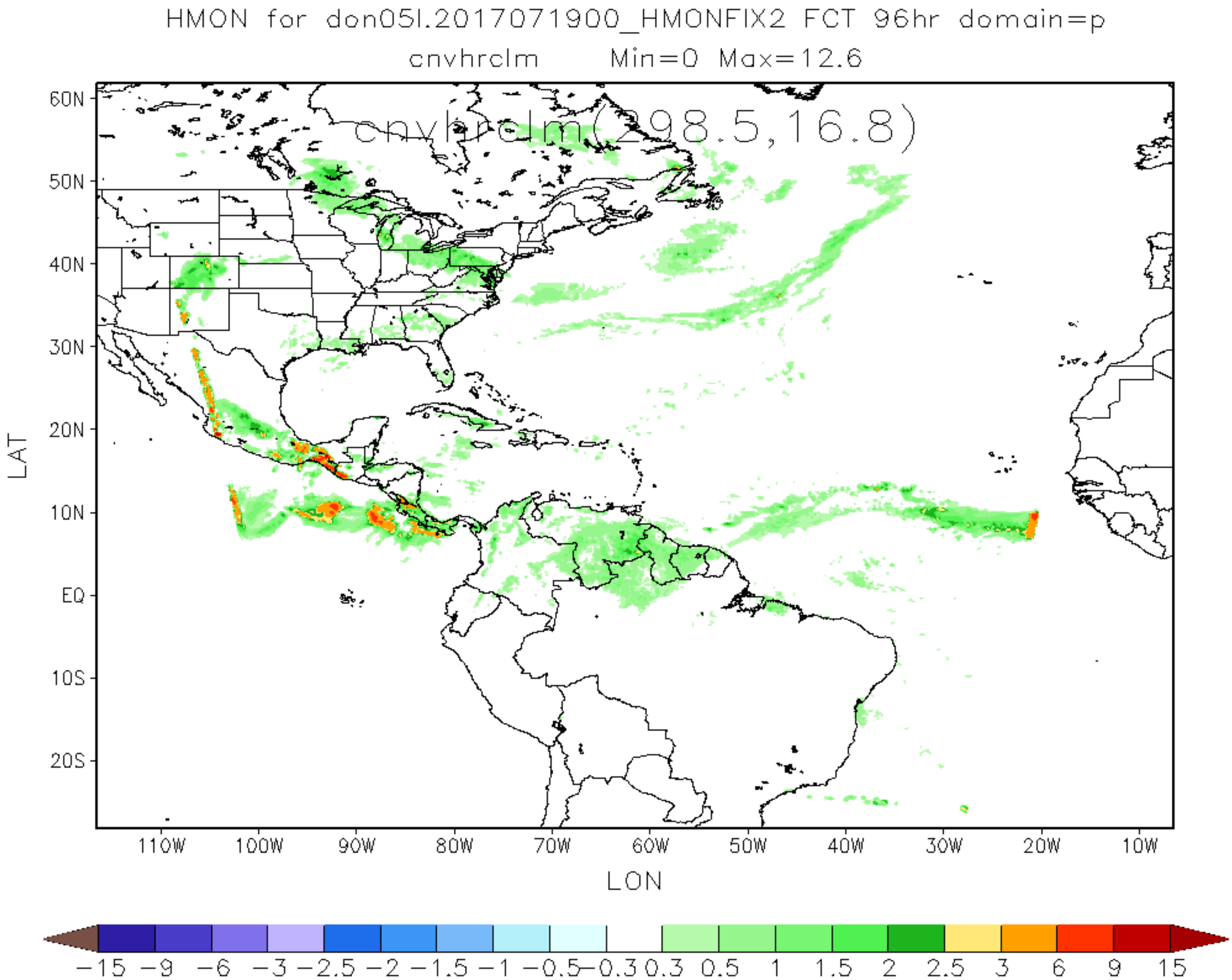
HMON for don05l.2017071900_HMONFIX2 FCT 96hr domain=p
cnvhrclm Min=0 Max=12.6
cnvhrclm(298.5,16.8)
60N
50N
40N
30N
20N
10N
EQ
10S
20S
LAT
110W
100W
90W
80W
70W
60W
50W
40W
30W
20W
10W
LON
−15 −9 −6 −3 −2.5 −2 −1.5 −1 −0.5 −0.3 0.3 0.5 1 1.5 2 2.5 3 6 9 15

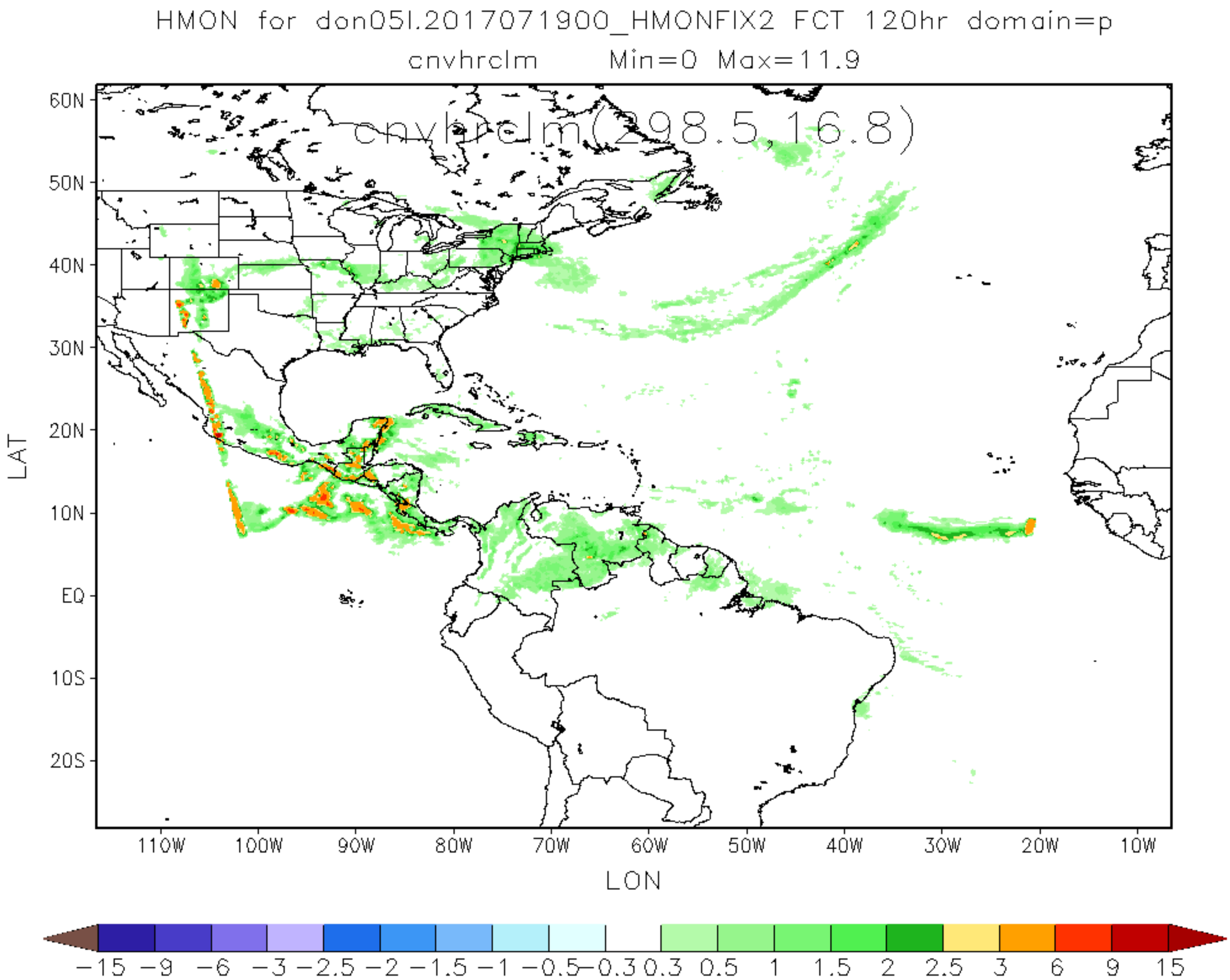
HMON for don05l.2017071900_HMONFIX2 FCT 120hr domain=p
cnvhrclm Min=0 Max=11.9
cnvhrclm(298.5,16.8)
60N
50N
40N
30N
20N
10N
EQ
10S
20S
LAT
110W
100W
90W
80W
70W
60W
50W
40W
30W
20W
10W
LON
−15 −9 −6 −3 −2.5 −2 −1.5 −1 −0.5 −0.3 0.3 0.5 1 1.5 2 2.5 3 6 9 15