HMON for don05l.2017071900_HMONFIX2 FCT 00hr domain=n
refdprs Min=-20 Max=-20

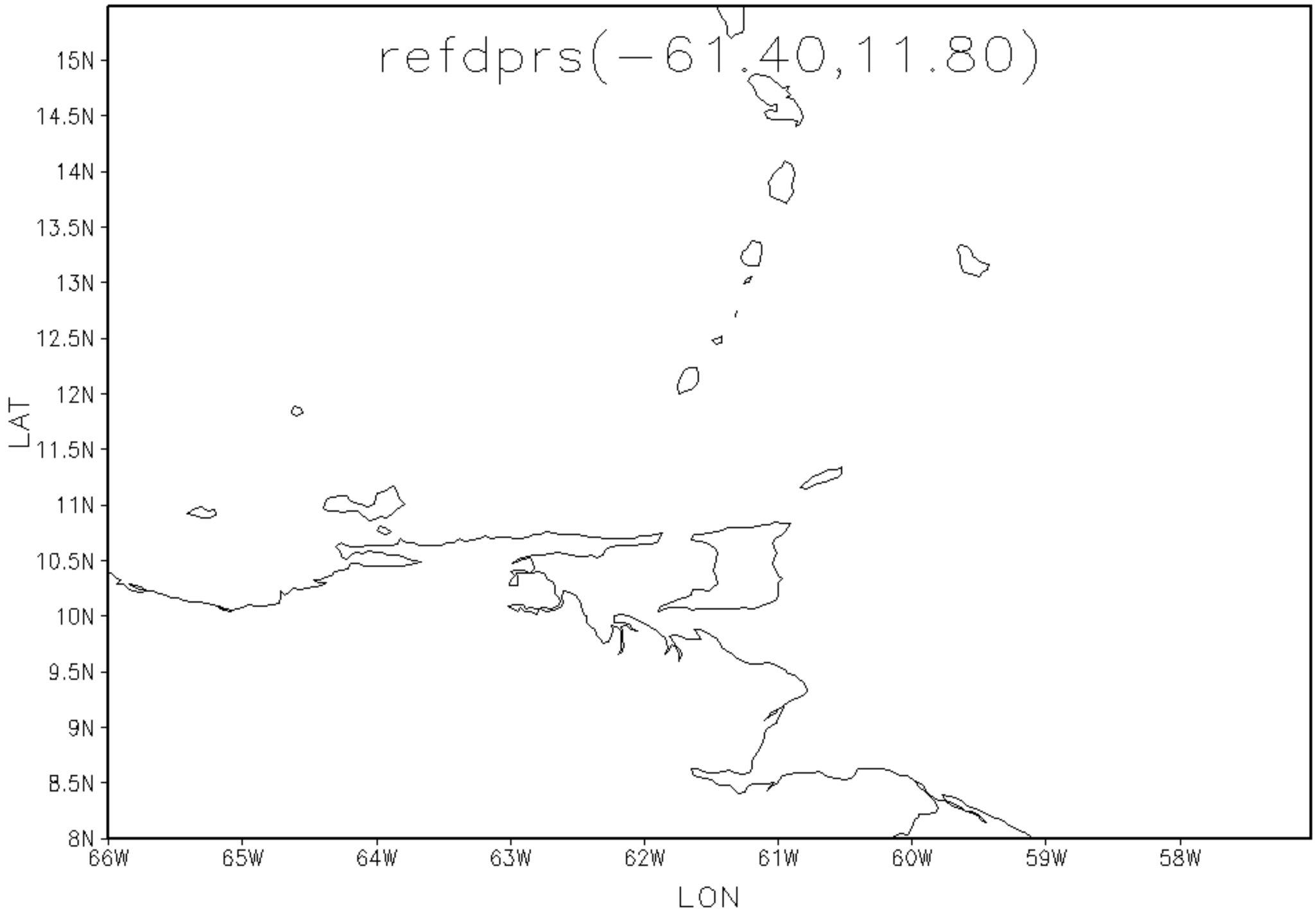

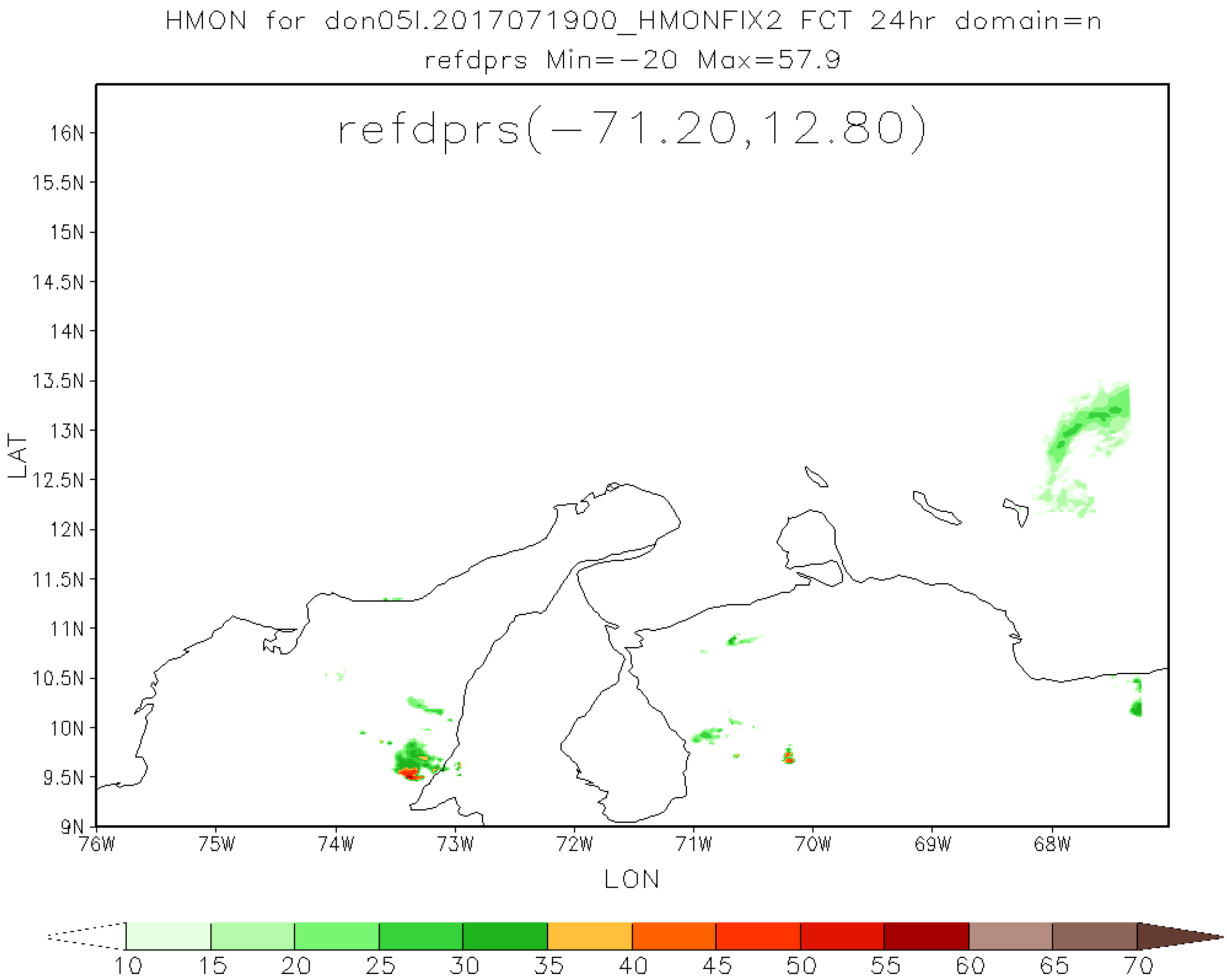
HMON for don05l.2017071900_HMONFIX2 FCT 24hr domain=n
refdprs Min=-20 Max=57.9
refdprs(-71.20,12.80)
16N
15.5N
15N
14.5N
14N
13.5N
13N
12.5N
12N
11.5N
11N
10.5N
10N
9.5N
9N
LAT
76W
75W
74W
73W
72W
71W
70W
69W
68W
LON
10
15
20
25
30
35
40
45
50
55
60
65
70

HMON for don05l.2017071900_HMONFIX2 FCT 48hr domain=n
refdprs Min=-20 Max=52.1

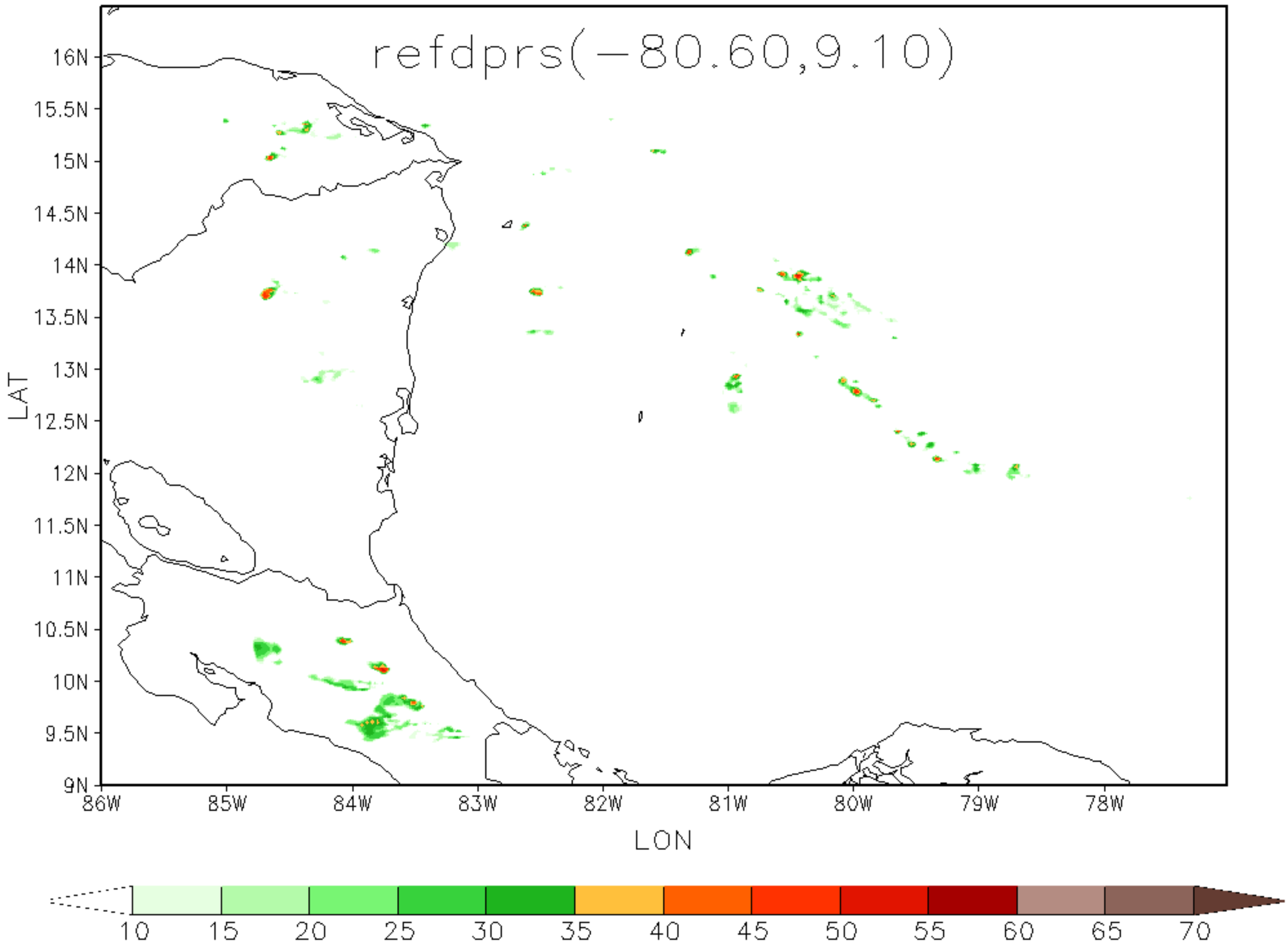

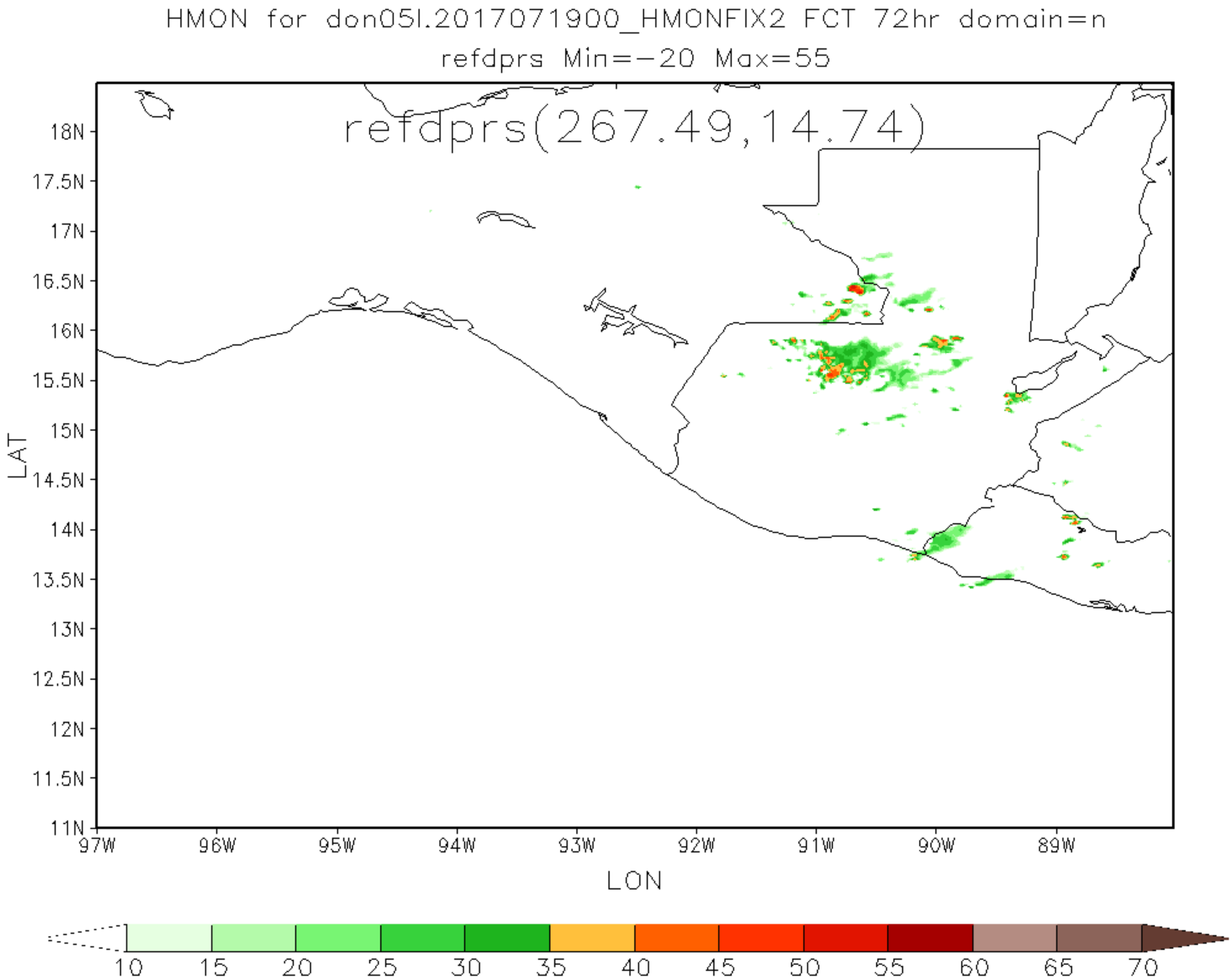
HMON for don05l.2017071900_HMONFIX2 FCT 72hr domain=n
refdprs Min=-20 Max=55
refdprs(267.49,14.74)
18N
17.5N
17N
16.5N
16N
15.5N
15N
14.5N
14N
13.5N
13N
12.5N
12N
11.5N
11N
LAT
97W
96W
95W
94W
93W
92W
91W
90W
89W
LON
10
15
20
25
30
35
40
45
50
55
60
65
70

HMON for don05l.2017071900_HMONFIX2 FCT 96hr domain=n
refdprs Min=-20 Max=38.4

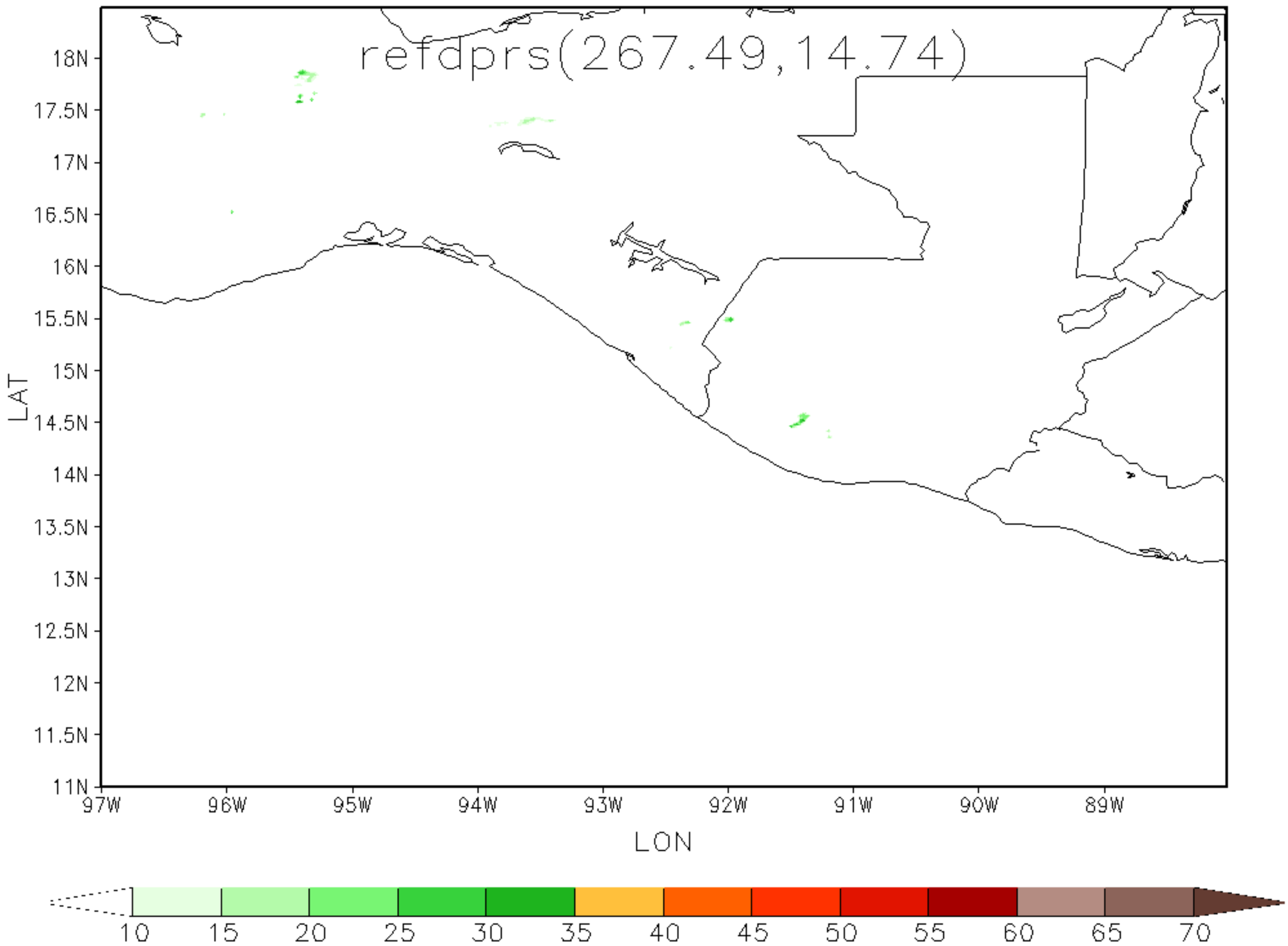

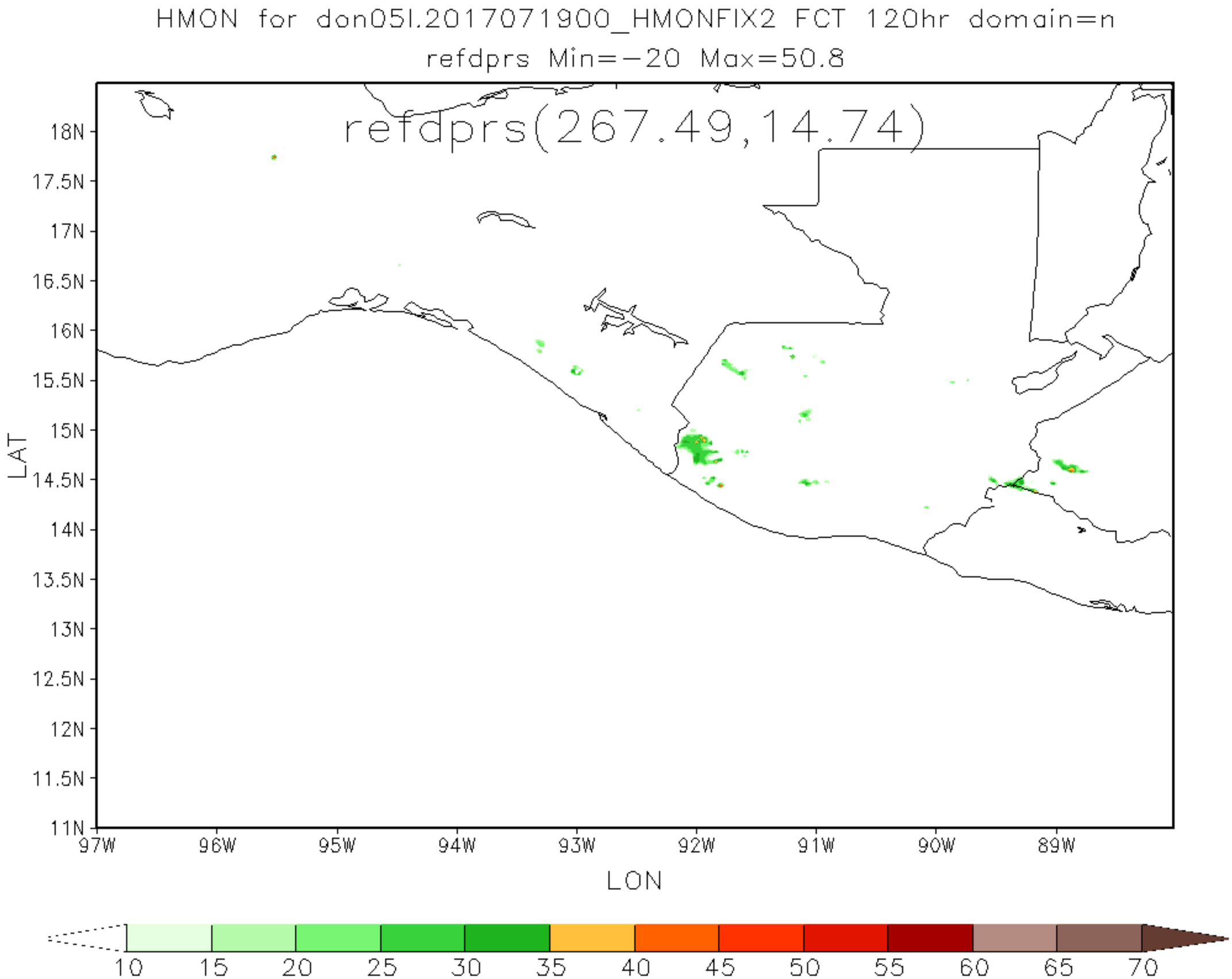
HMON for don05l.2017071900_HMONFIX2 FCT 120hr domain=n
refdprs Min=-20 Max=50.8
refdprs(267.49,14.74)
18N
17.5N
17N
16.5N
16N
15.5N
15N
14.5N
14N
13.5N
13N
12.5N
12N
11.5N
11N
LAT
97W
96W
95W
94W
93W
92W
91W
90W
89W
LON
10
15
20
25
30
35
40
45
50
55
60
65
70