HMON for don05l.2017071900_HMONFIX2 FCT 00hr domain=i
vflxsfc (N/m2) Min=−0.011567 Max=0.011209

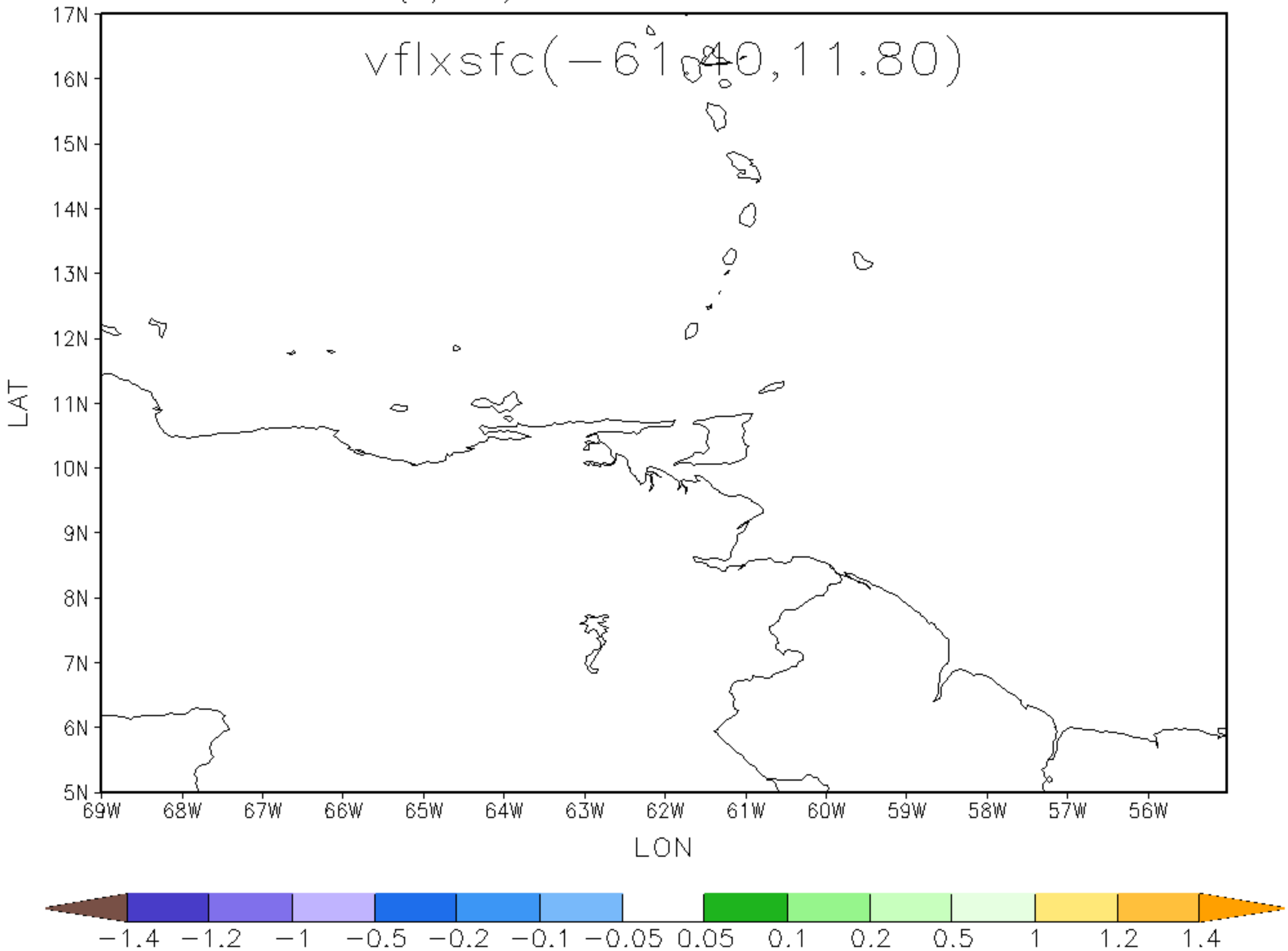

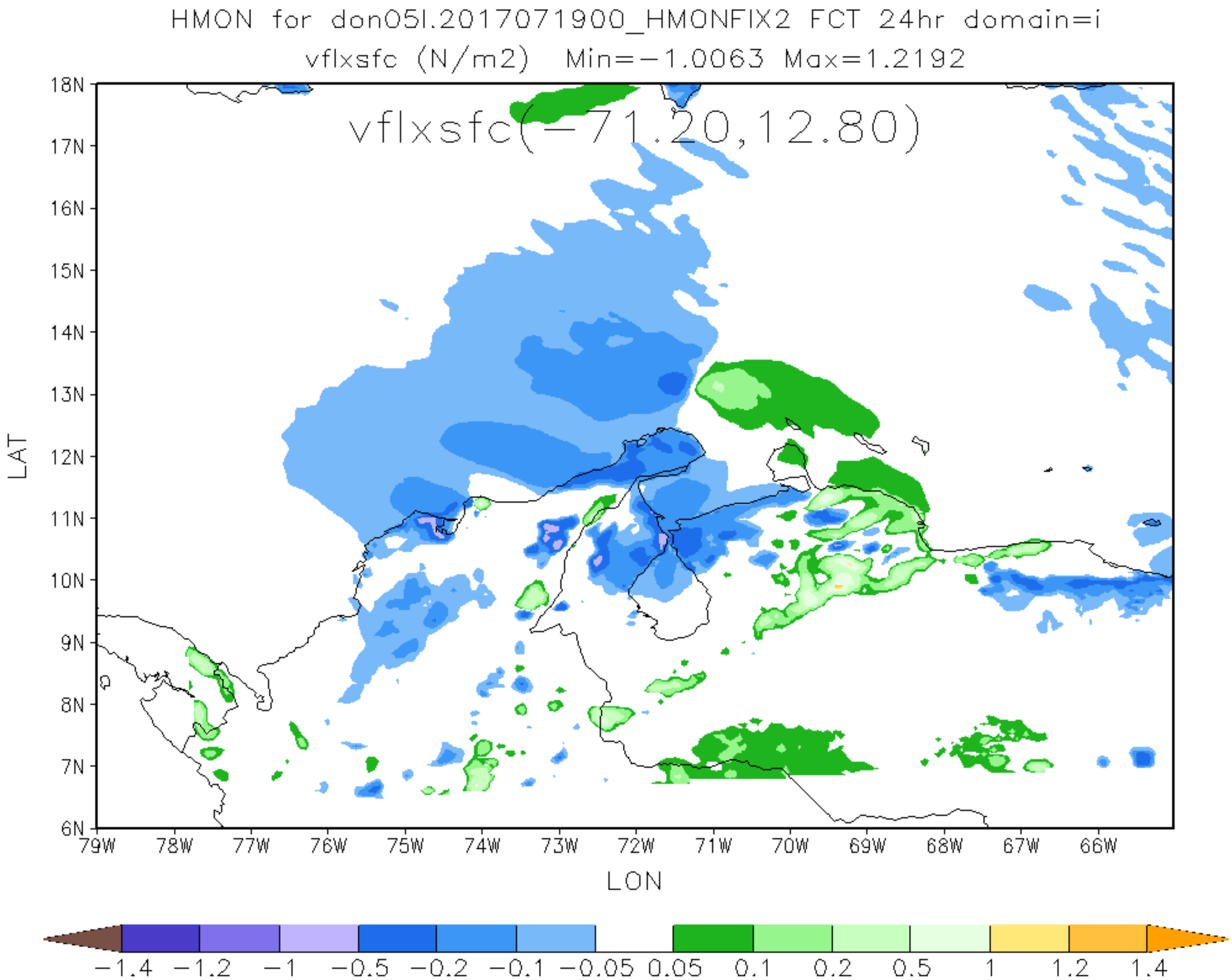
HMON for don05l.2017071900_HMONFIX2 FCT 24hr domain=i
vflxsfc (N/m2) Min=-1.0063 Max=1.2192
vflxsfc(-71.20,12.80)
18N
17N
16N
15N
14N
13N
12N
11N
10N
9N
8N
7N
6N
LAT
79W
78W
77W
76W
75W
74W
73W
72W
71W
70W
69W
68W
67W
66W
LON
-1.4
-1.2
-1
-0.5
-0.2
-0.1
-0.05
0.05
0.1
0.2
0.5
1
1.2
1.4

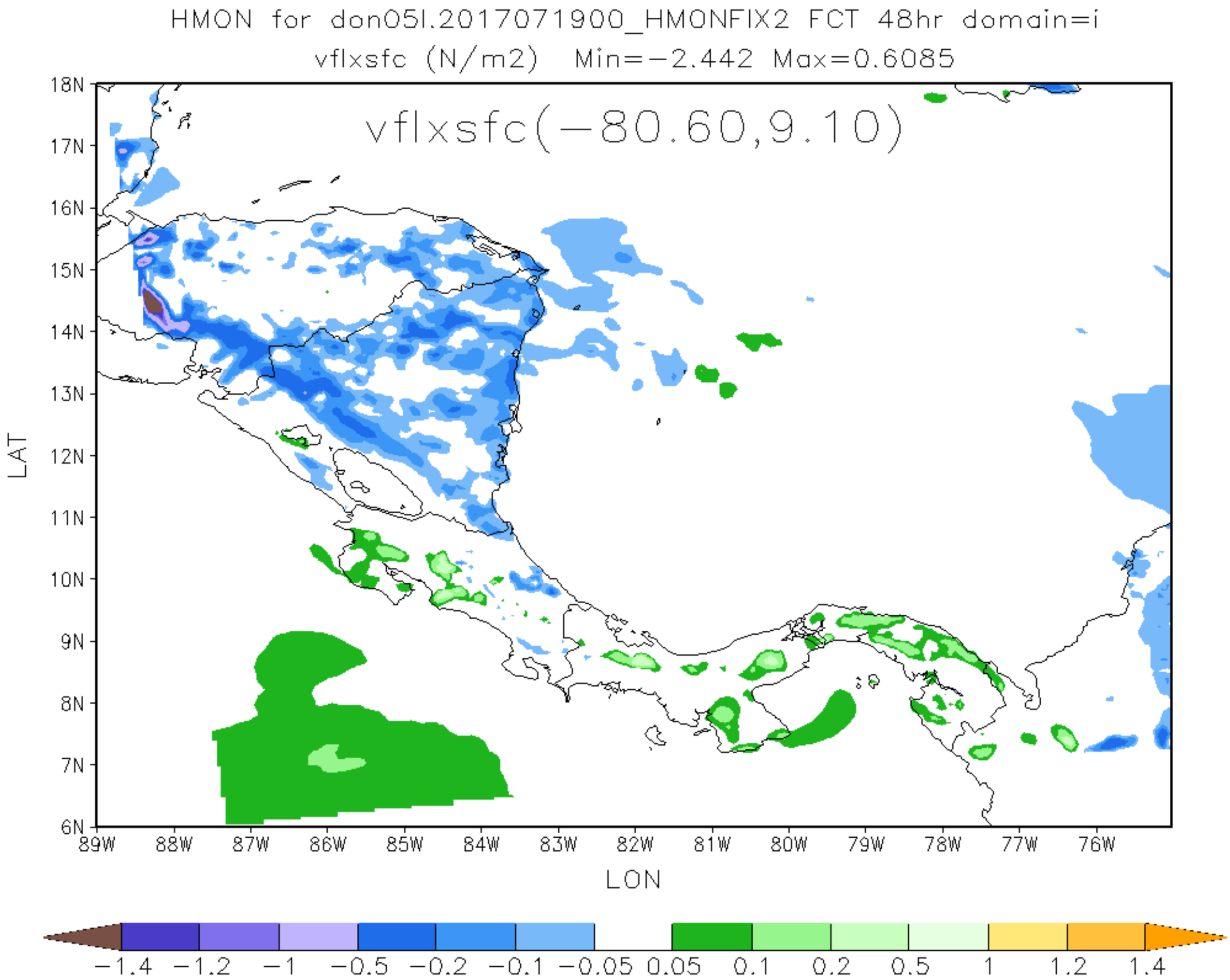
HMON for don05l.2017071900_HMONFIX2 FCT 48hr domain=i
vflxsfc (N/m2) Min=−2.442 Max=0.6085
vflxsfc(−80.60,9.10)
18N
17N
16N
15N
14N
13N
12N
11N
10N
9N
8N
7N
6N
LAT
89W
88W
87W
86W
85W
84W
83W
82W
81W
80W
79W
78W
77W
76W
LON
−1.4
−1.2
−1
−0.5
−0.2
−0.1
−0.05
0.05
0.1
0.2
0.5
1
1.2
1.4

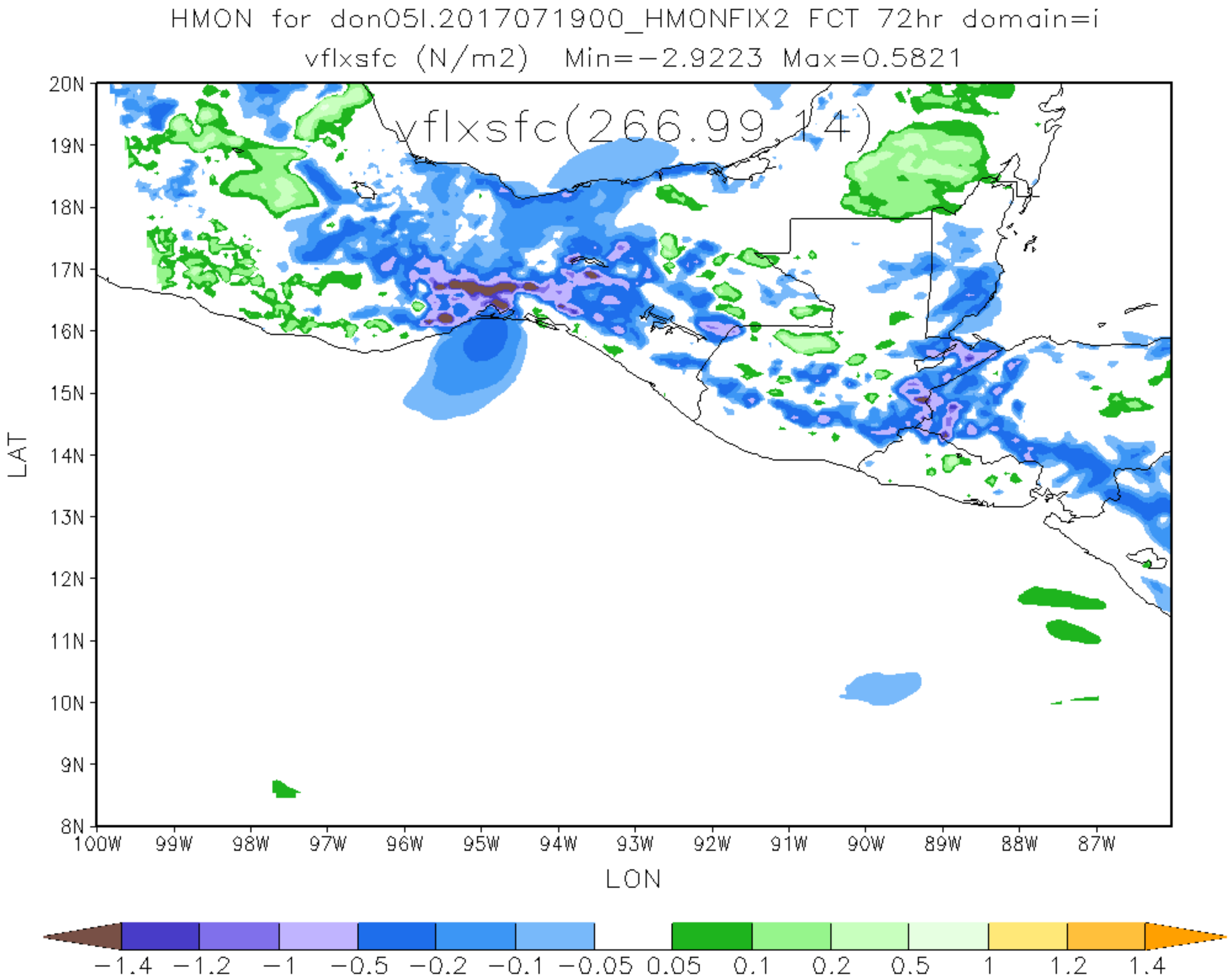
HMON for don05l.2017071900_HMONFIX2 FCT 72hr domain=i
vflxsfc (N/m2) Min=-2.9223 Max=0.5821
vflxsfc(266.99,14)
20N
19N
18N
17N
16N
15N
14N
13N
12N
11N
10N
9N
8N
LAT
100W
99W
98W
97W
96W
95W
94W
93W
92W
91W
90W
89W
88W
87W
LON
-1.4
-1.2
-1
-0.5
-0.2
-0.1
-0.05
0.05
0.1
0.2
0.5
1
1.2
1.4

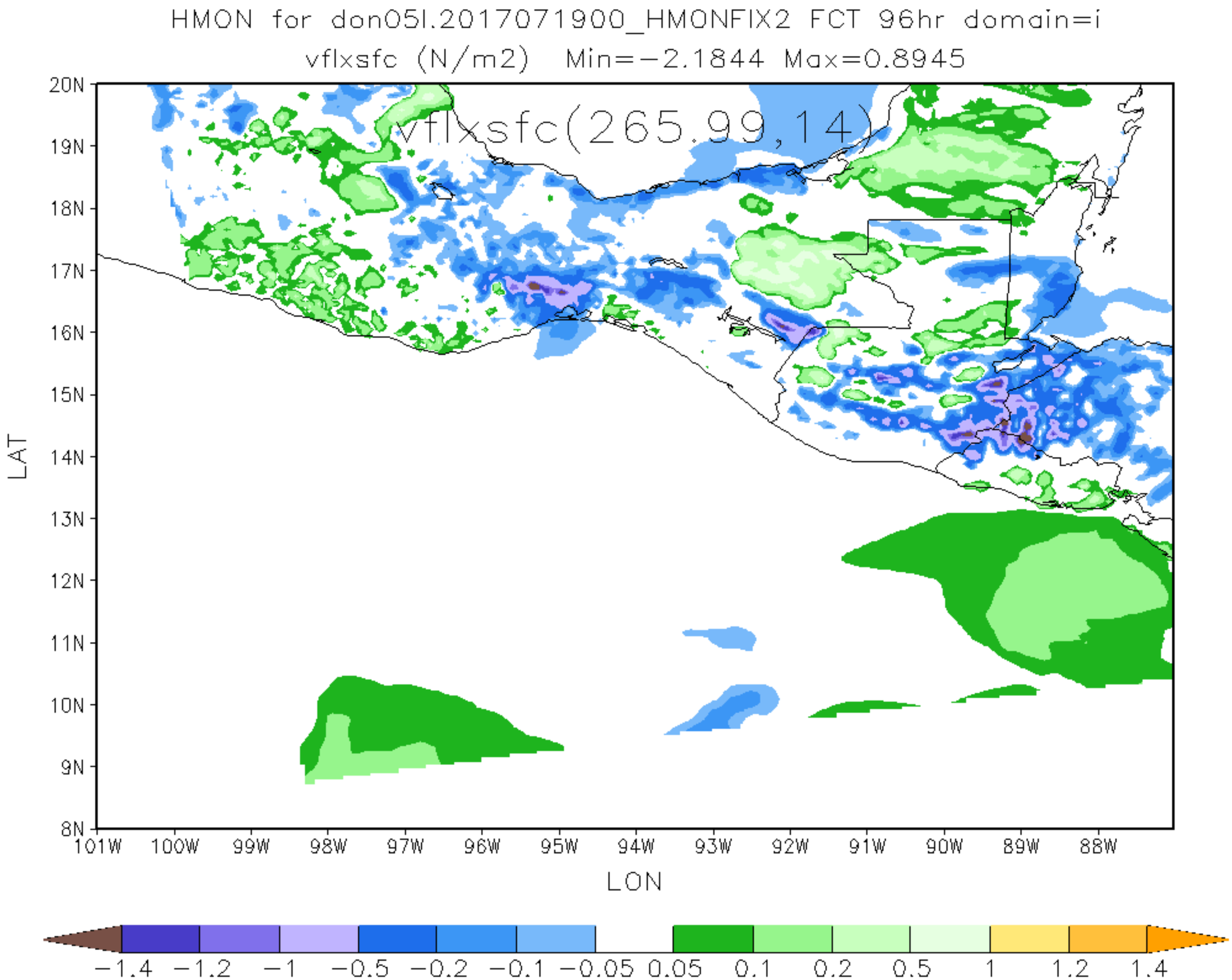
HMON for don05l.2017071900_HMONFIX2 FCT 96hr domain=i
vflxsfc (N/m2) Min=−2.1844 Max=0.8945
vflxsfc(265.99,14)
20N
19N
18N
17N
16N
15N
14N
13N
12N
11N
10N
9N
8N
LAT
101W
100W
99W
98W
97W
96W
95W
94W
93W
92W
91W
90W
89W
88W
LON
−1.4
−1.2
−1
−0.5
−0.2
−0.1
−0.05
0.05
0.1
0.2
0.5
1
1.2
1.4

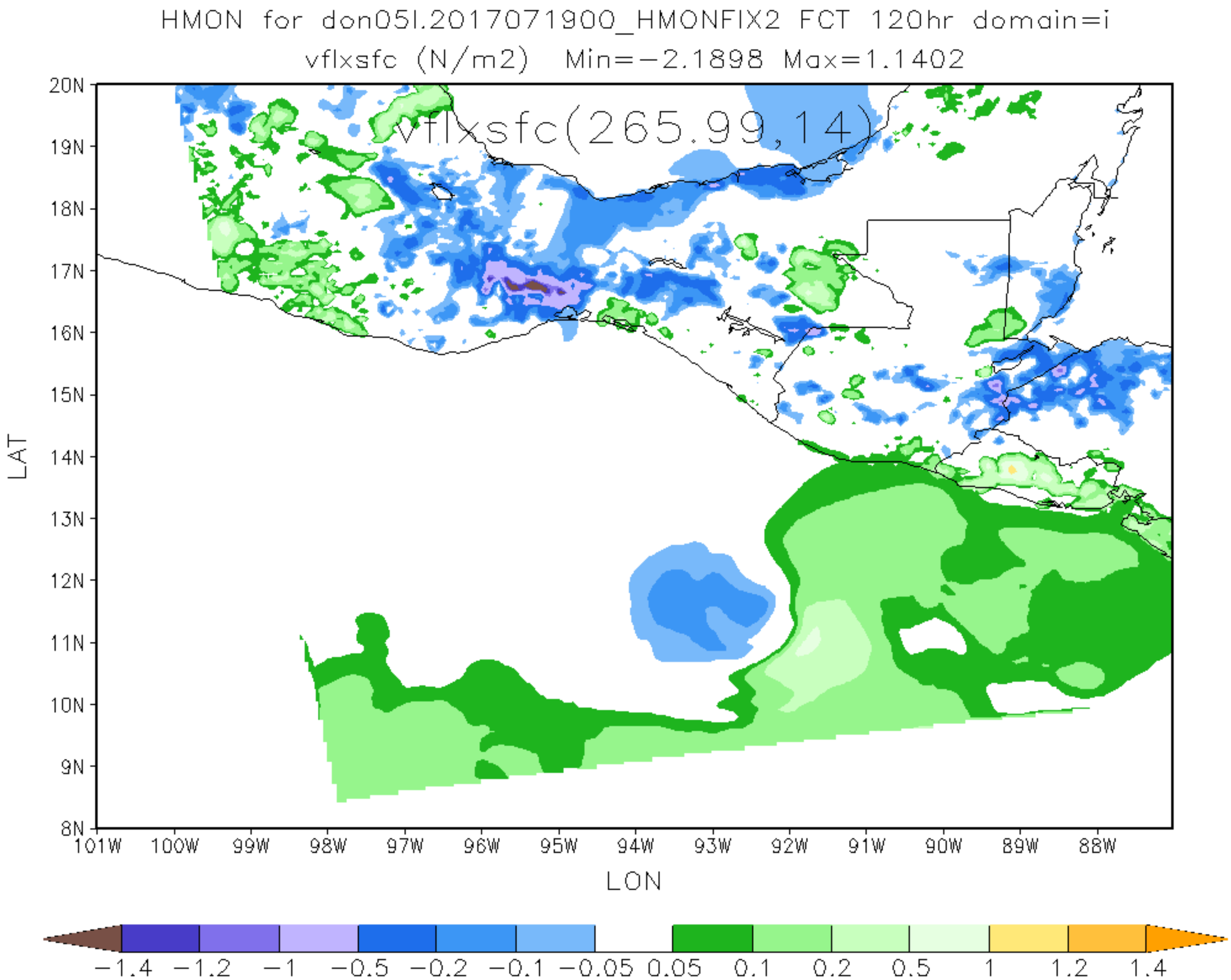
HMON for don05l.2017071900_HMONFIX2 FCT 120hr domain=i
vflxsfc (N/m2) Min=−2.1898 Max=1.1402
vflxsfc(265.99,14)
20N
19N
18N
17N
16N
15N
14N
13N
12N
11N
10N
9N
8N
LAT
101W
100W
99W
98W
97W
96W
95W
94W
93W
92W
91W
90W
89W
88W
LON
−1.4
−1.2
−1
−0.5
−0.2
−0.1
−0.05
0.05
0.1
0.2
0.5
1
1.2
1.4