HMON for don05l.2017071900_HMONOLD FCT 00hr domain=n
refdprs Min=-20 Max=-20

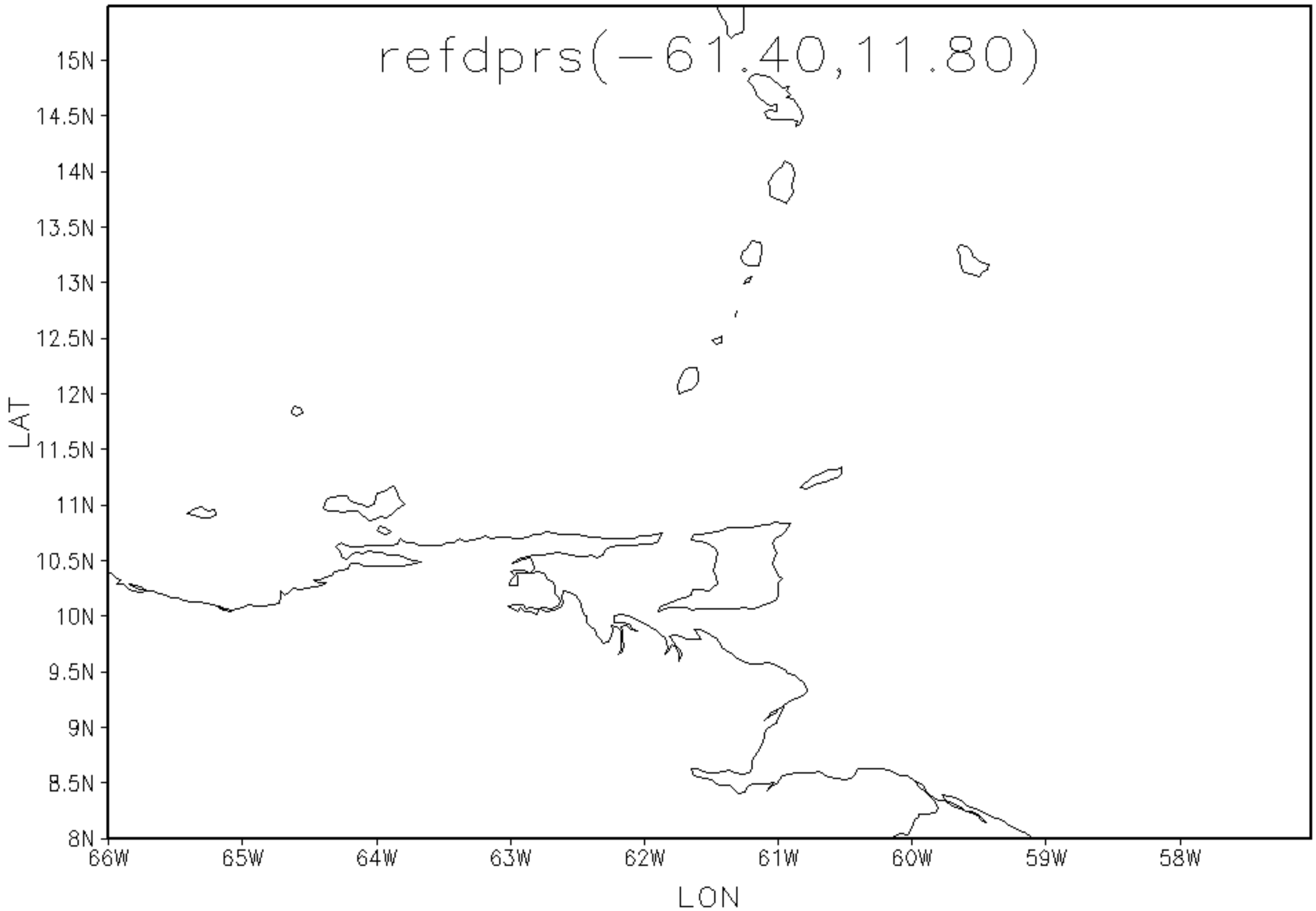

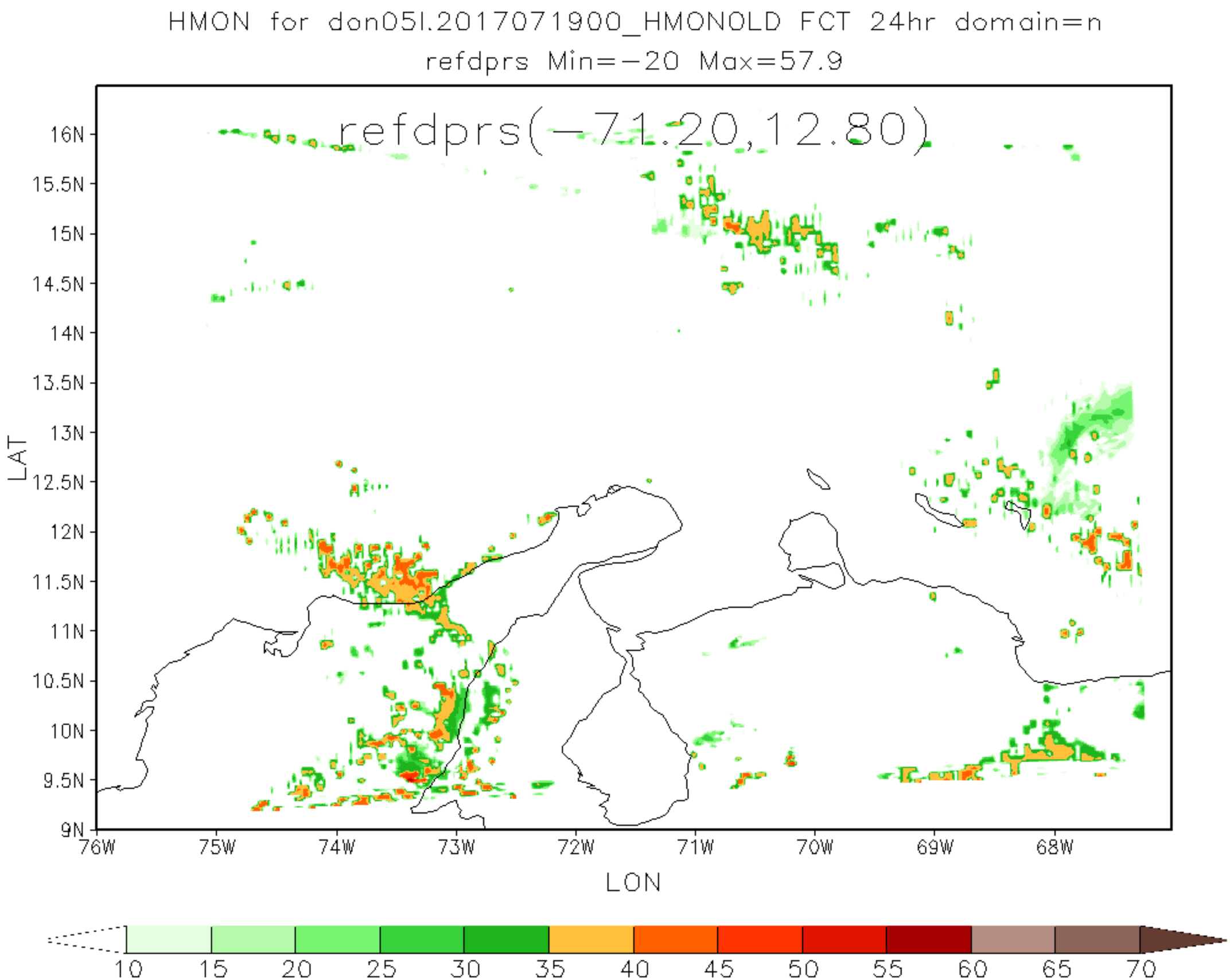
HMON for don05l.2017071900_HMONOLD FCT 24hr domain=n
refdprs Min=-20 Max=57.9
refdprs(-71.20,12.80)
16N
15.5N
15N
14.5N
14N
13.5N
13N
12.5N
12N
11.5N
11N
10.5N
10N
9.5N
9N
LAT
76W
75W
74W
73W
72W
71W
70W
69W
68W
LON
10
15
20
25
30
35
40
45
50
55
60
65
70

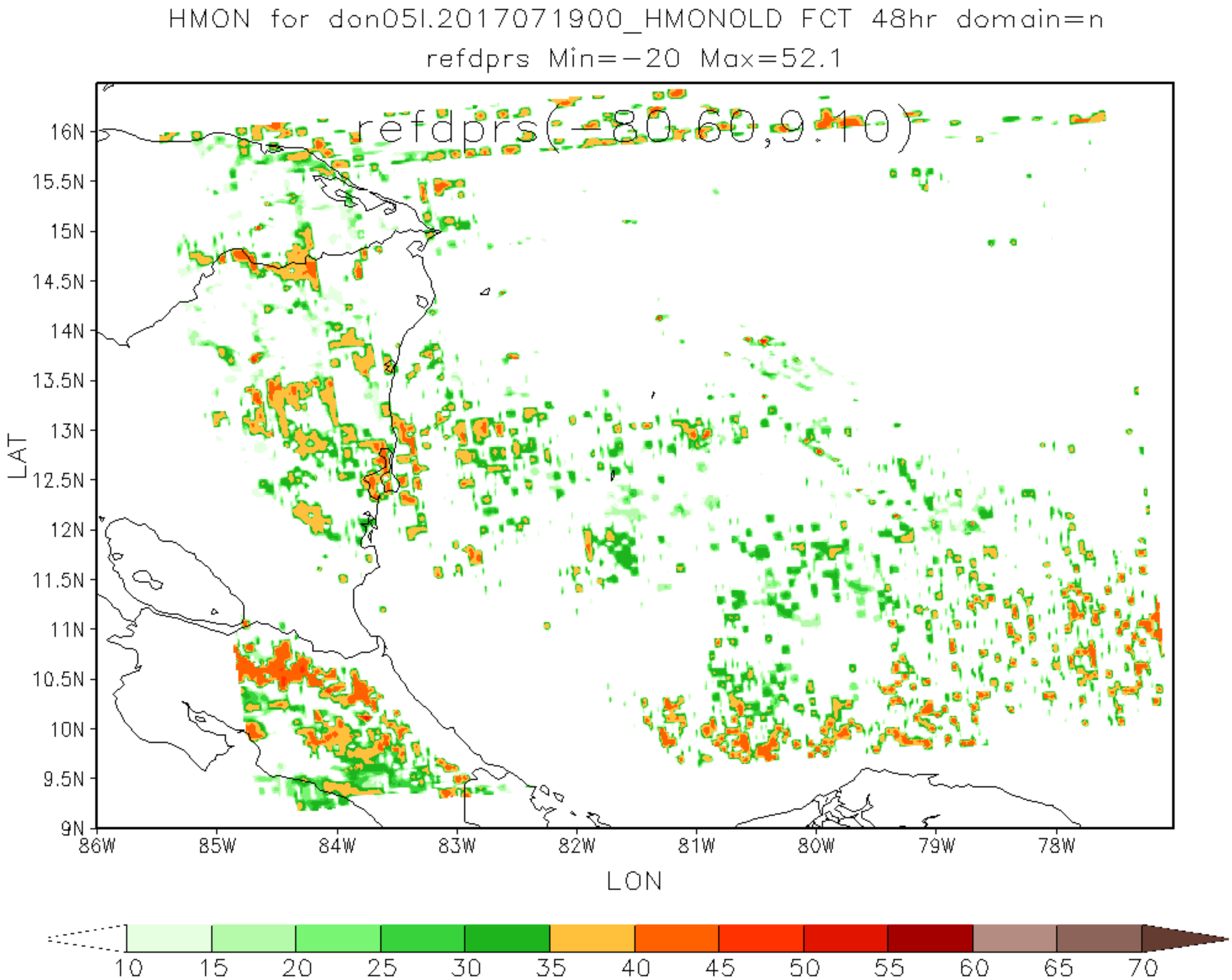
HMON for don05l.2017071900_HMONOLD FCT 48hr domain=n
refdprs Min=-20 Max=52.1
refdprs(-80.60,9.10)
16N
15.5N
15N
14.5N
14N
13.5N
13N
12.5N
12N
11.5N
11N
10.5N
10N
9.5N
9N
LAT
86W
85W
84W
83W
82W
81W
80W
79W
78W
LON
10
15
20
25
30
35
40
45
50
55
60
65
70

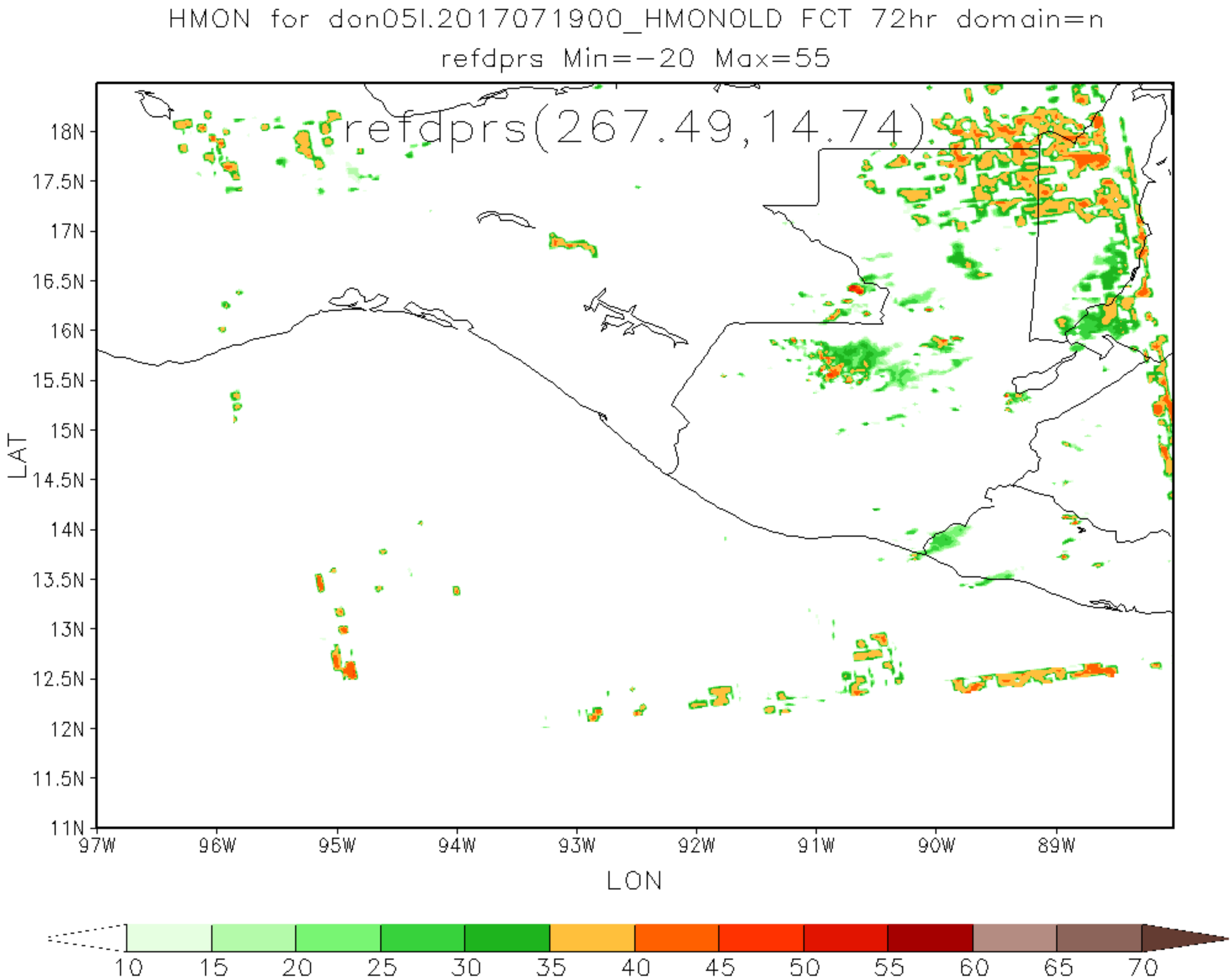
HMON for don05l.2017071900_HMONOLD FCT 72hr domain=n
refdprs Min=-20 Max=55
refdprs(267.49,14.74)
18N
17.5N
17N
16.5N
16N
15.5N
15N
14.5N
14N
13.5N
13N
12.5N
12N
11.5N
11N
LAT
97W
96W
95W
94W
93W
92W
91W
90W
89W
LON
10
15
20
25
30
35
40
45
50
55
60
65
70

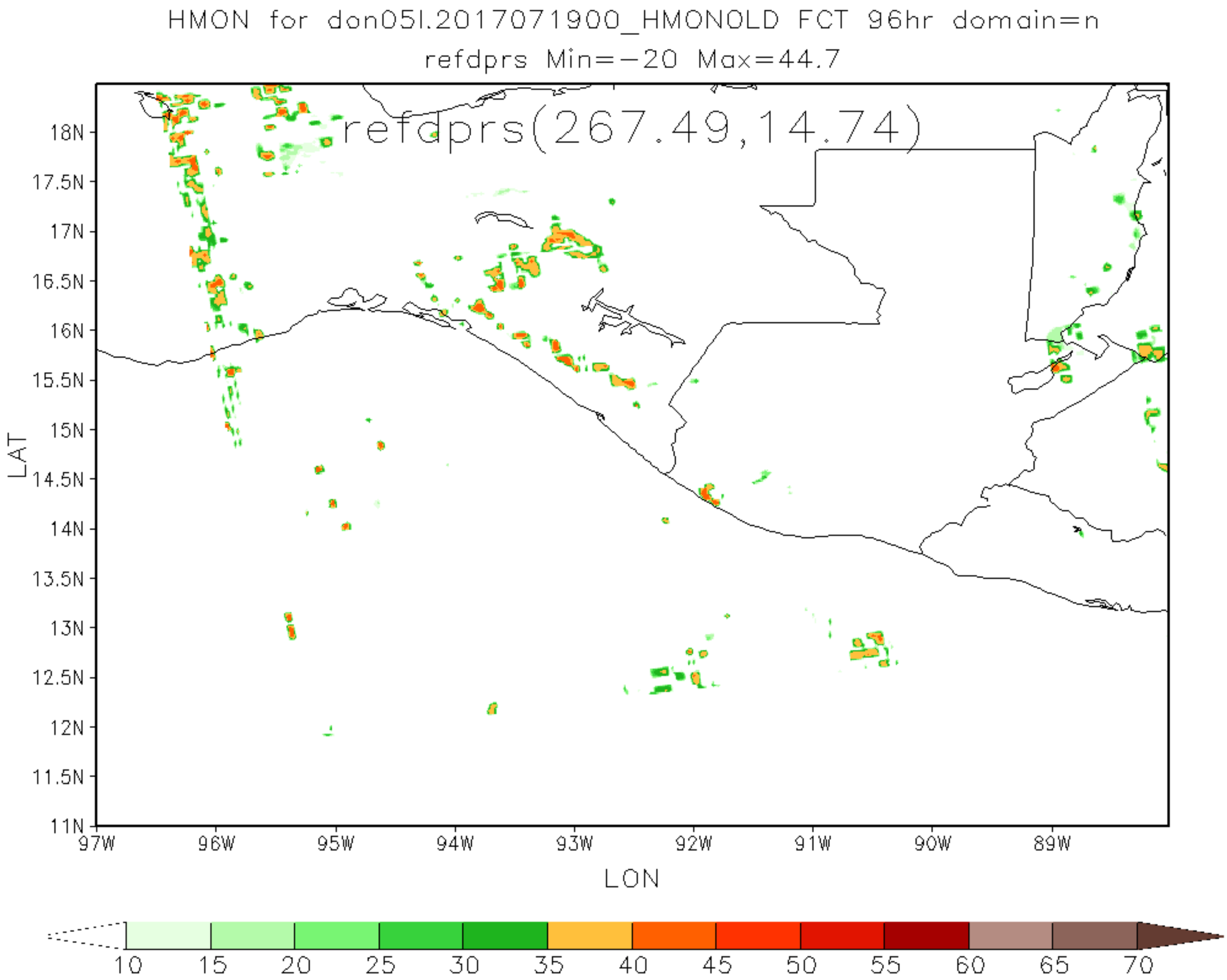
HMON for don05l.2017071900_HMONOLD FCT 96hr domain=n
refdprs Min=-20 Max=44.7
refdprs(267.49,14.74)
18N
17.5N
17N
16.5N
16N
15.5N
15N
14.5N
14N
13.5N
13N
12.5N
12N
11.5N
11N
LAT
97W
96W
95W
94W
93W
92W
91W
90W
89W
LON
10
15
20
25
30
35
40
45
50
55
60
65
70

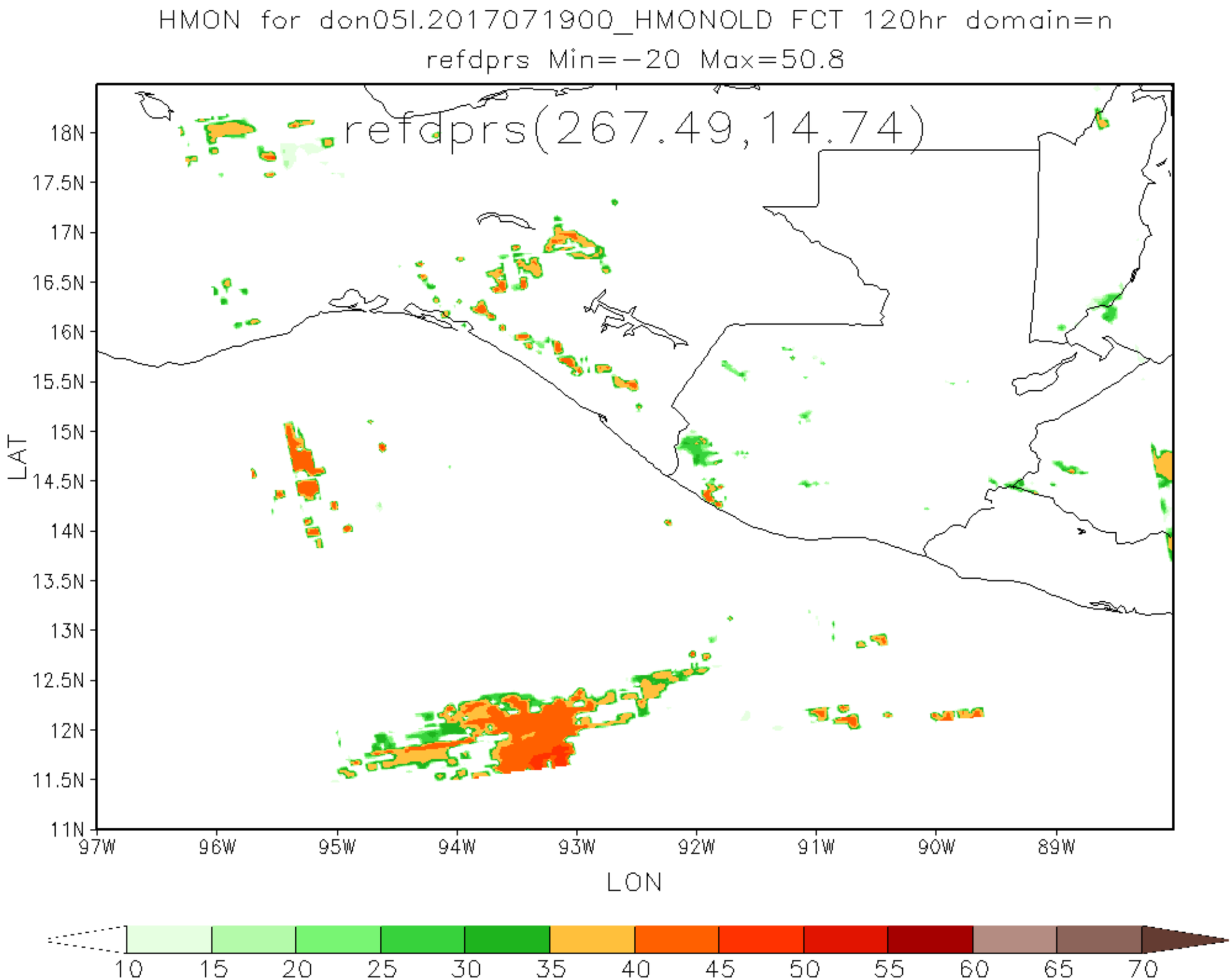
HMON for don05l.2017071900_HMONOLD FCT 120hr domain=n
refdprs Min=-20 Max=50.8
refdprs(267.49,14.74)
18N
17.5N
17N
16.5N
16N
15.5N
15N
14.5N
14N
13.5N
13N
12.5N
12N
11.5N
11N
LAT
97W
96W
95W
94W
93W
92W
91W
90W
89W
LON
10
15
20
25
30
35
40
45
50
55
60
65
70