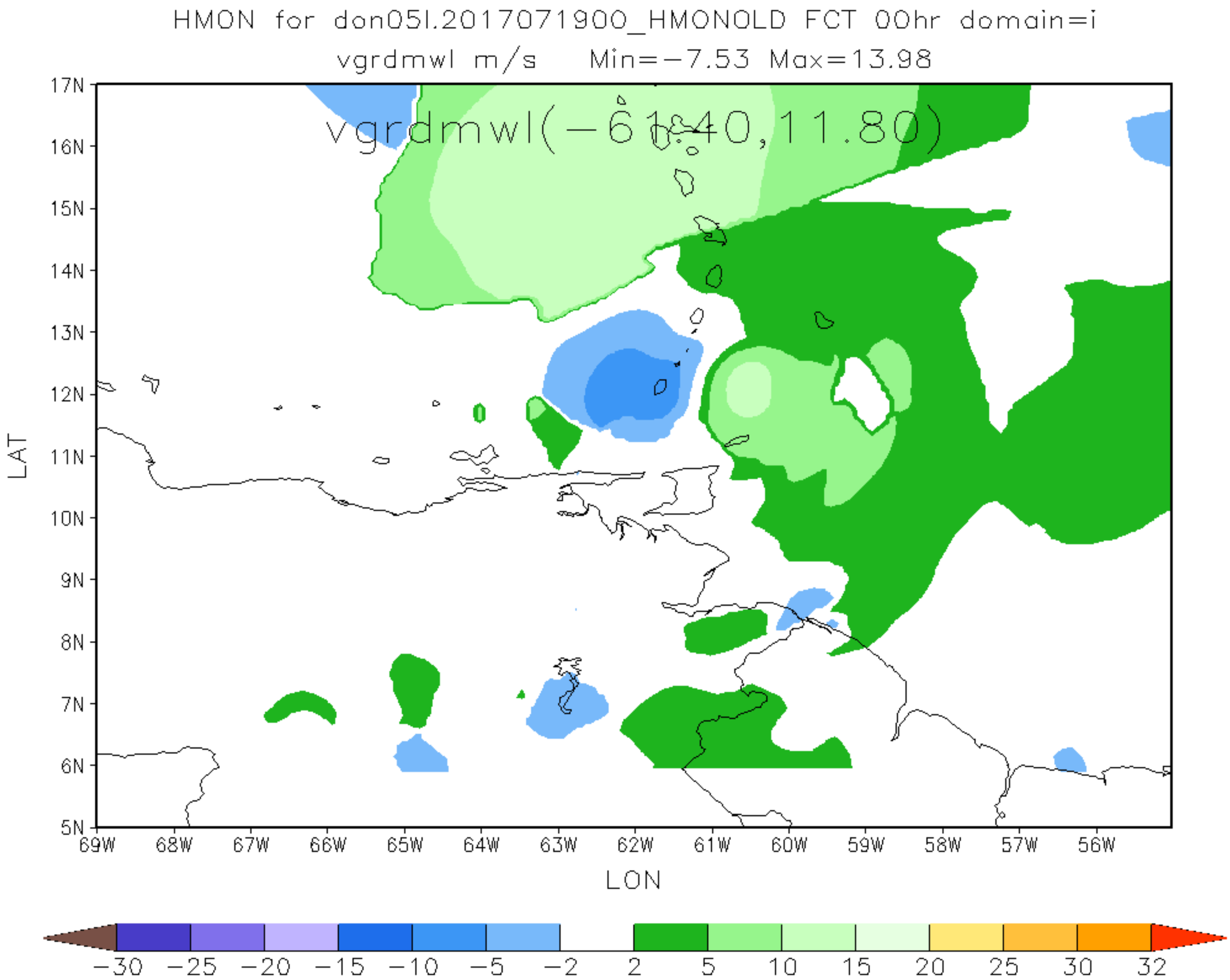
HMON for don05l.2017071900_HMONOLD FCT 00hr domain=i
vgrdmwl m/s Min=-7.53 Max=13.98
vgrdmwl(-6.40,11.80)
17N
16N
15N
14N
13N
12N
11N
10N
9N
8N
7N
6N
5N
LAT
69W
68W
67W
66W
65W
64W
63W
62W
61W
60W
59W
58W
57W
56W
LON
-30
-25
-20
-15
-10
-5
-2
2
5
10
15
20
25
30
32

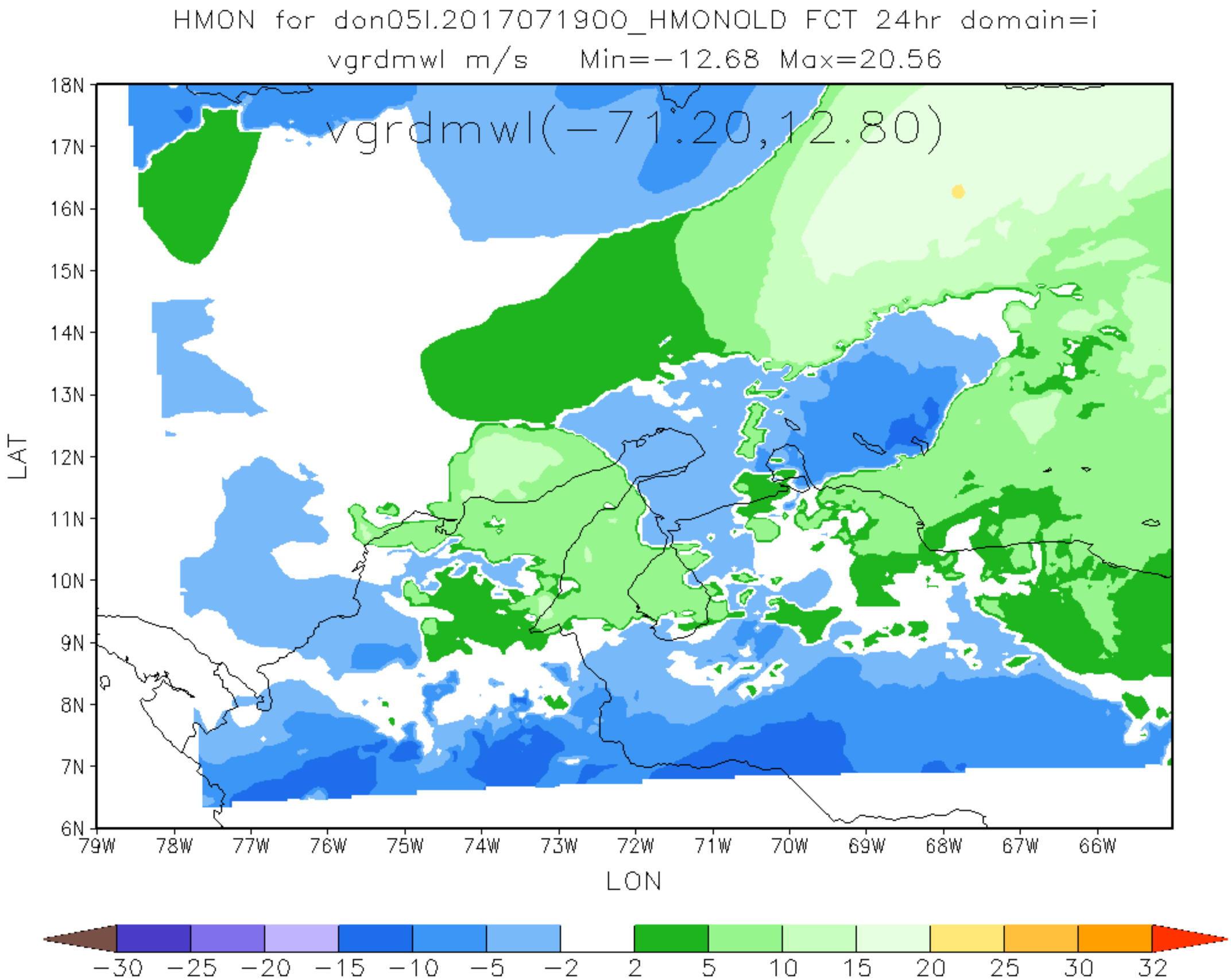
HMON for don05l.2017071900_HMONOLD FCT 24hr domain=i
vgrdmwl m/s Min=-12.68 Max=20.56
vgrdmwl(-71.20,12.80)
18N
17N
16N
15N
14N
13N
12N
11N
10N
9N
8N
7N
6N
LAT
79W
78W
77W
76W
75W
74W
73W
72W
71W
70W
69W
68W
67W
66W
LON
-30
-25
-20
-15
-10
-5
-2
2
5
10
15
20
25
30
32

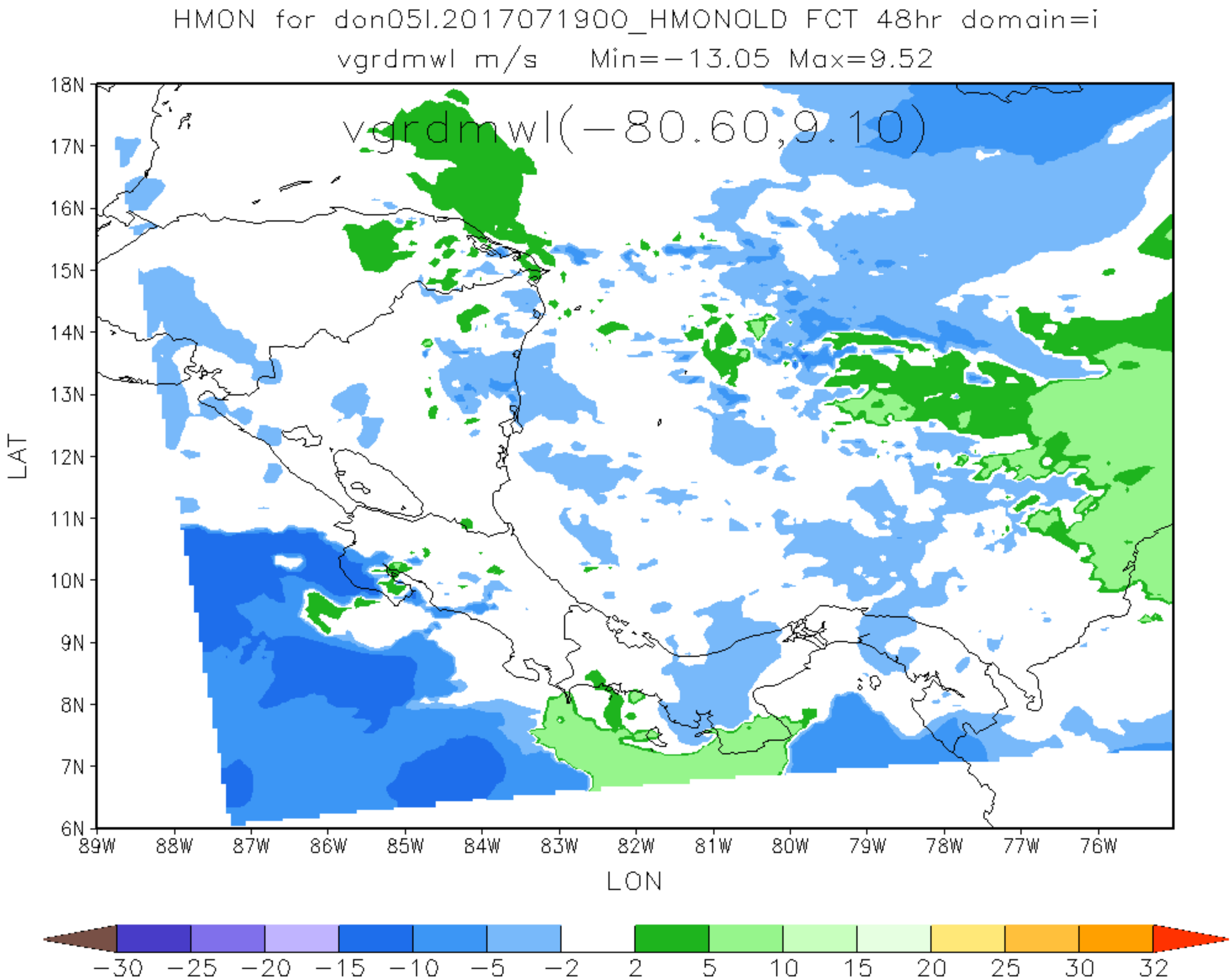
HMON for don05l.2017071900_HMONOLD FCT 48hr domain=i
vgrdmwl m/s Min=−13.05 Max=9.52
vgrdmwl(−80.60,9.10)
18N
17N
16N
15N
14N
13N
12N
11N
10N
9N
8N
7N
6N
LAT
89W
88W
87W
86W
85W
84W
83W
82W
81W
80W
79W
78W
77W
76W
LON
−30
−25
−20
−15
−10
−5
−2
2
5
10
15
20
25
30
32

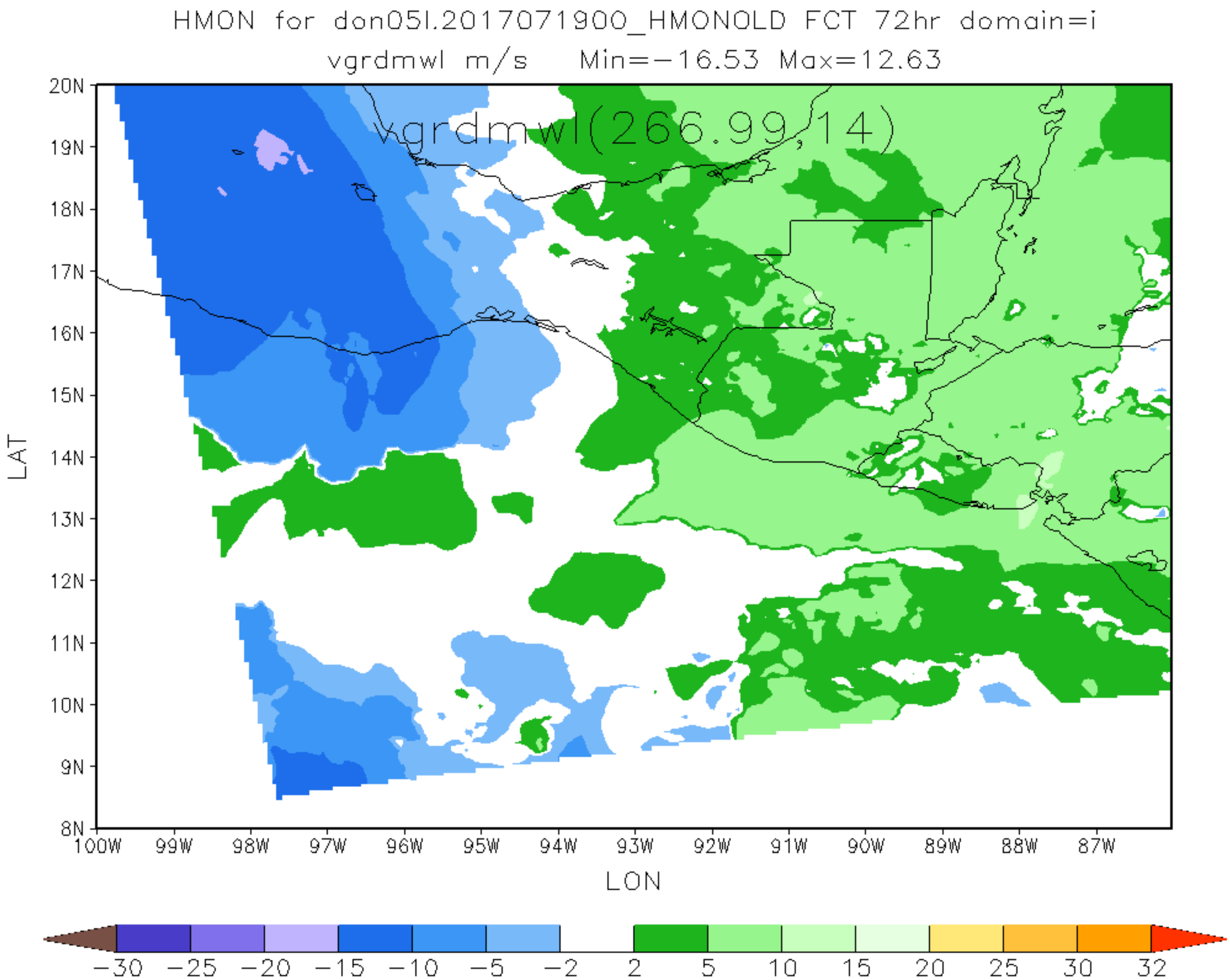
HMON for don05l.2017071900_HMONOLD FCT 72hr domain=i
vgrdmwl m/s Min=-16.53 Max=12.63
vgrdmwl(266,99,14)
20N
19N
18N
17N
16N
15N
14N
13N
12N
11N
10N
9N
8N
LAT
100W
99W
98W
97W
96W
95W
94W
93W
92W
91W
90W
89W
88W
87W
LON
-30
-25
-20
-15
-10
-5
-2
2
5
10
15
20
25
30
32

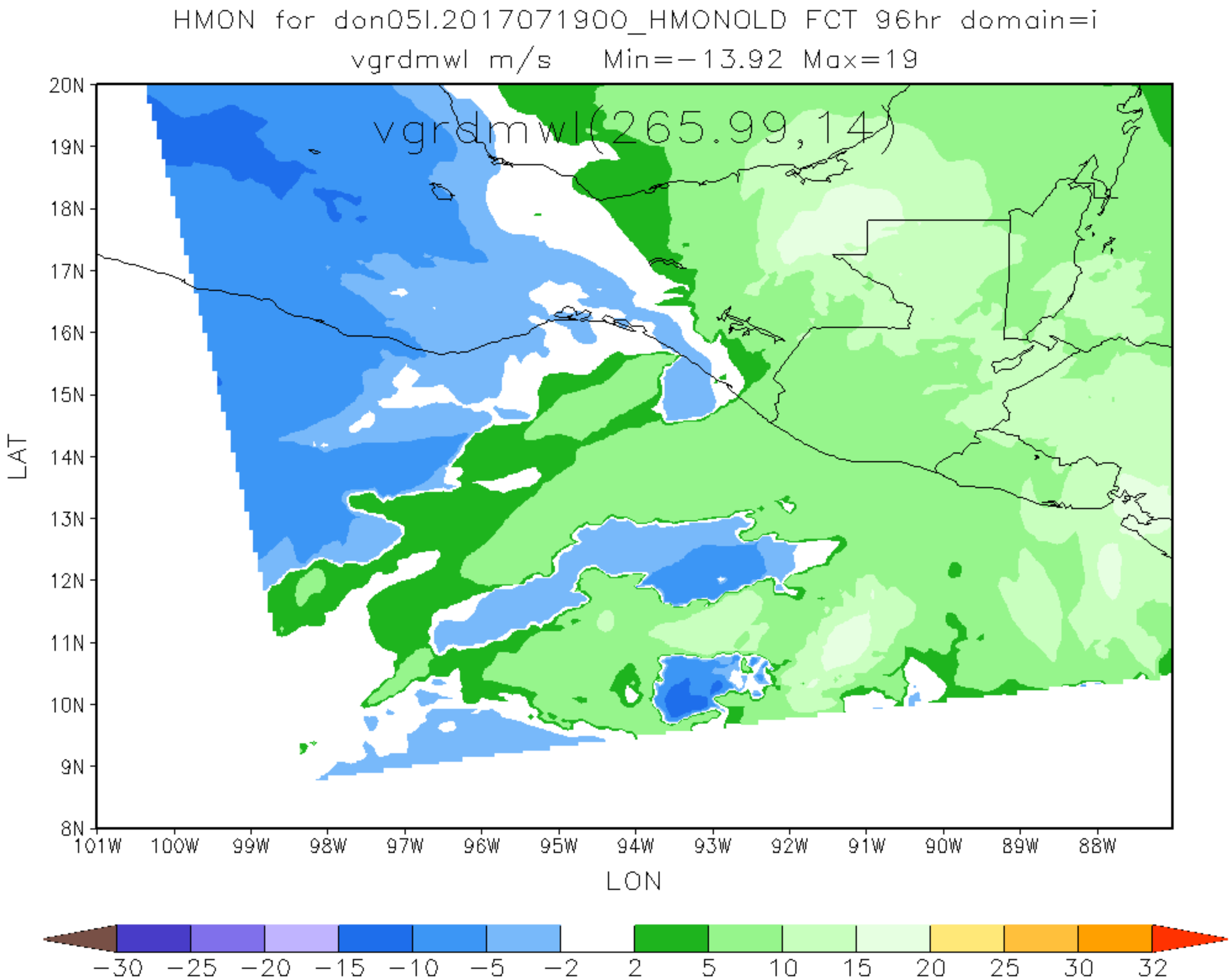
HMON for don05l.2017071900_HMONOLD FCT 96hr domain=i
vgrdmwl m/s Min=-13.92 Max=19
vgrdmwl(265.99,14)
20N
19N
18N
17N
16N
15N
14N
13N
12N
11N
10N
9N
8N
LAT
101W
100W
99W
98W
97W
96W
95W
94W
93W
92W
91W
90W
89W
88W
LON
-30
-25
-20
-15
-10
-5
-2
2
5
10
15
20
25
30
32

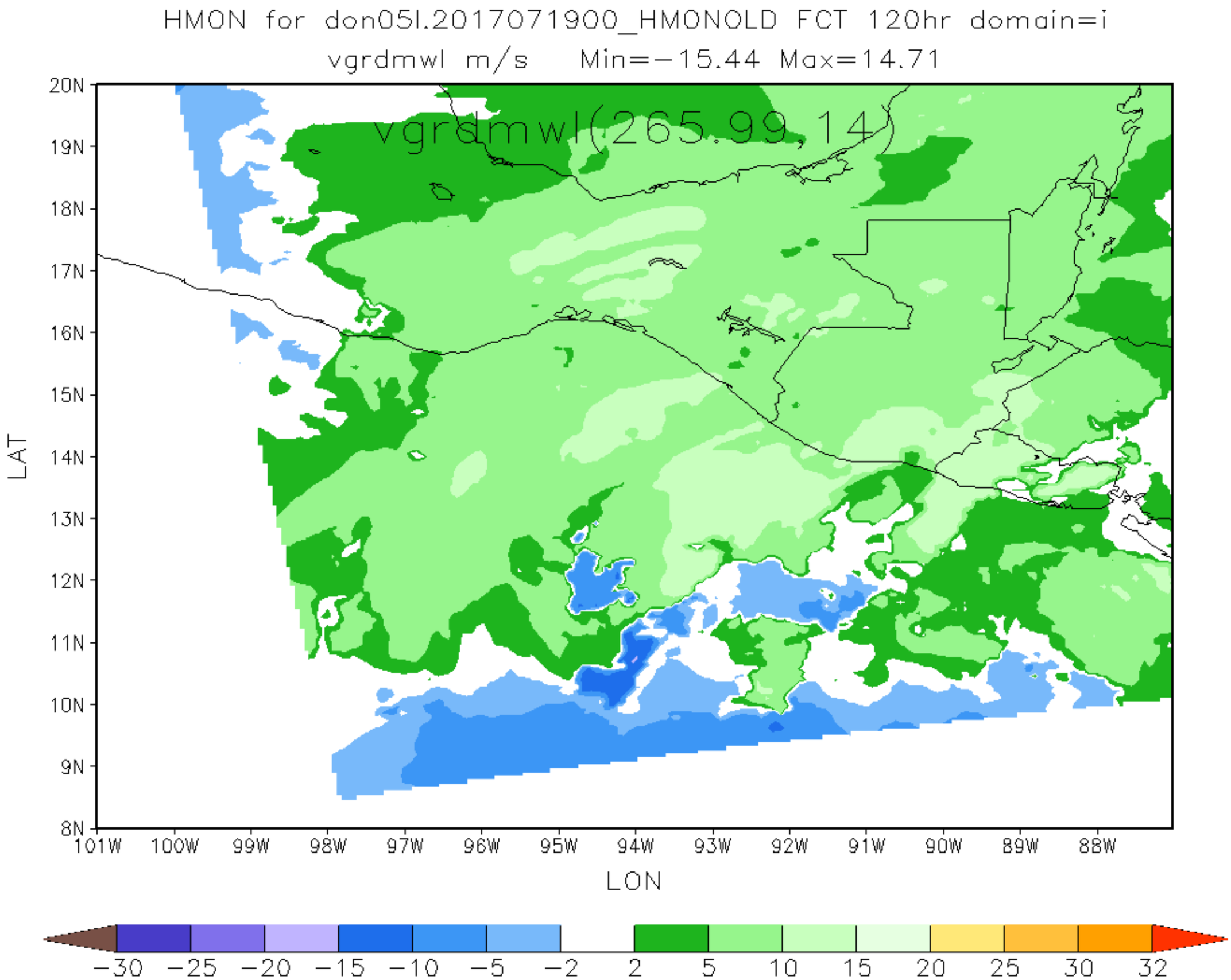
HMON for don05l.2017071900_HMONOLD FCT 120hr domain=i
vgrdmwl m/s Min=-15.44 Max=14.71
vgrdmwl(265,99,14)
20N
19N
18N
17N
16N
15N
14N
13N
12N
11N
10N
9N
8N
LAT
101W
100W
99W
98W
97W
96W
95W
94W
93W
92W
91W
90W
89W
88W
LON
-30
-25
-20
-15
-10
-5
-2
2
5
10
15
20
25
30
32