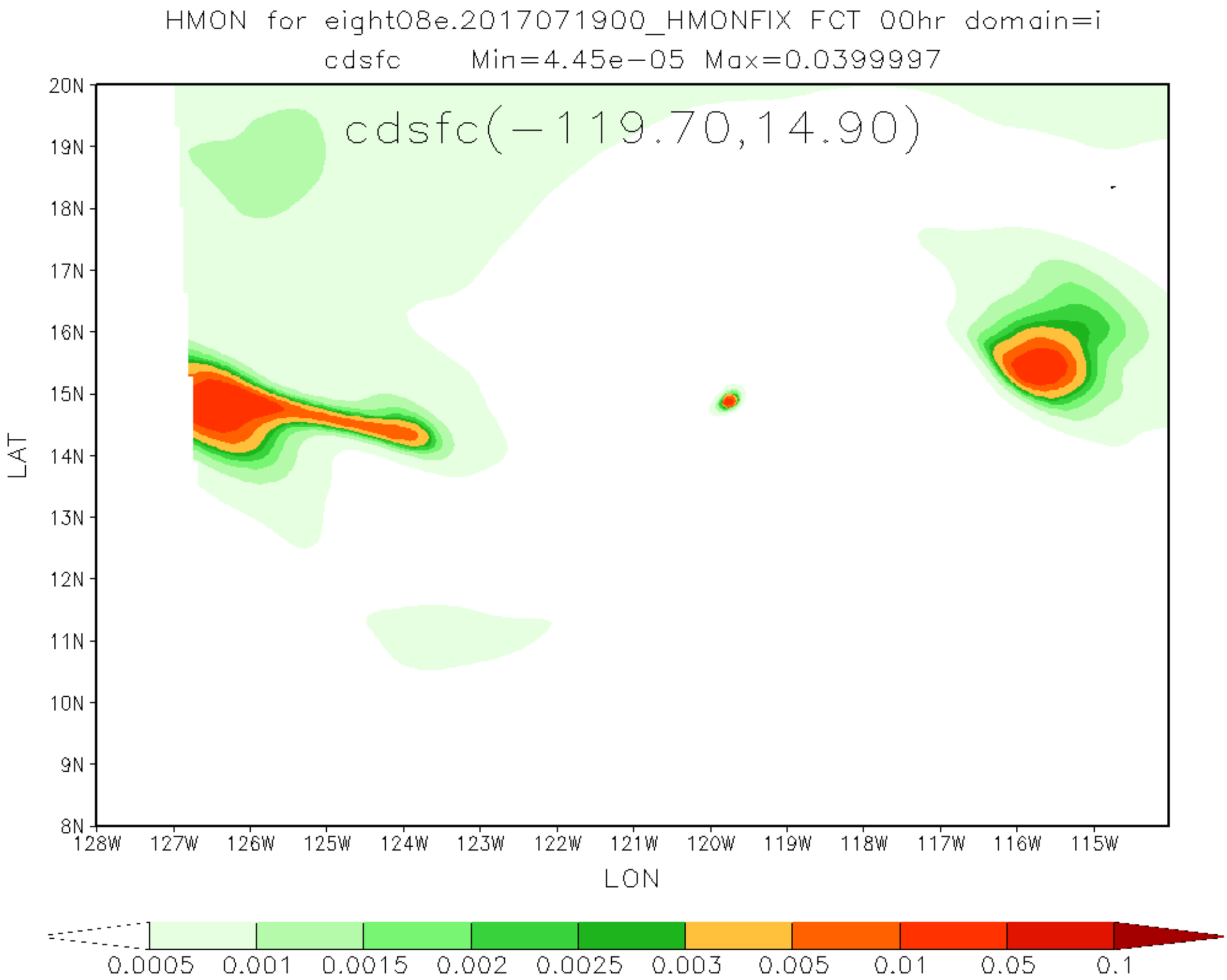
HMON for eight08e.2017071900_HMONFIX FCT 00hr domain=i
cdsfc Min=4.45e-05 Max=0.0399997
cdsfc(-119.70,14.90)
20N
19N
18N
17N
16N
15N
14N
13N
12N
11N
10N
9N
8N
LAT
128W
127W
126W
125W
124W
123W
122W
121W
120W
119W
118W
117W
116W
115W
LON
0.0005
0.001
0.0015
0.002
0.0025
0.003
0.005
0.01
0.05
0.1

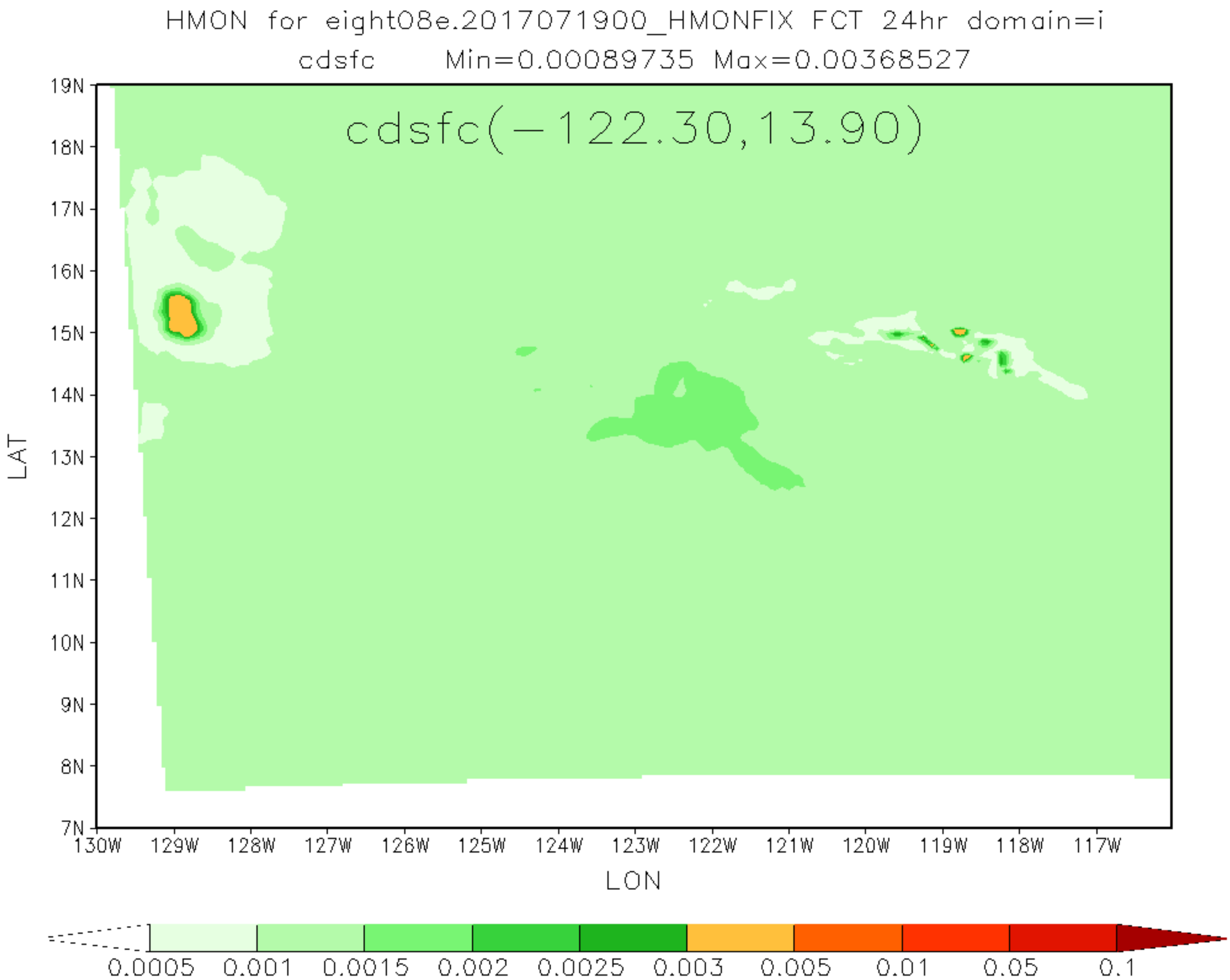
HMON for eight08e.2017071900_HMONFIX FCT 24hr domain=i
cdsfc Min=0.00089735 Max=0.00368527
cdsfc(-122.30,13.90)
19N
18N
17N
16N
15N
14N
13N
12N
11N
10N
9N
8N
7N
LAT
130W
129W
128W
127W
126W
125W
124W
123W
122W
121W
120W
119W
118W
117W
LON
0.0005
0.001
0.0015
0.002
0.0025
0.003
0.005
0.01
0.05
0.1

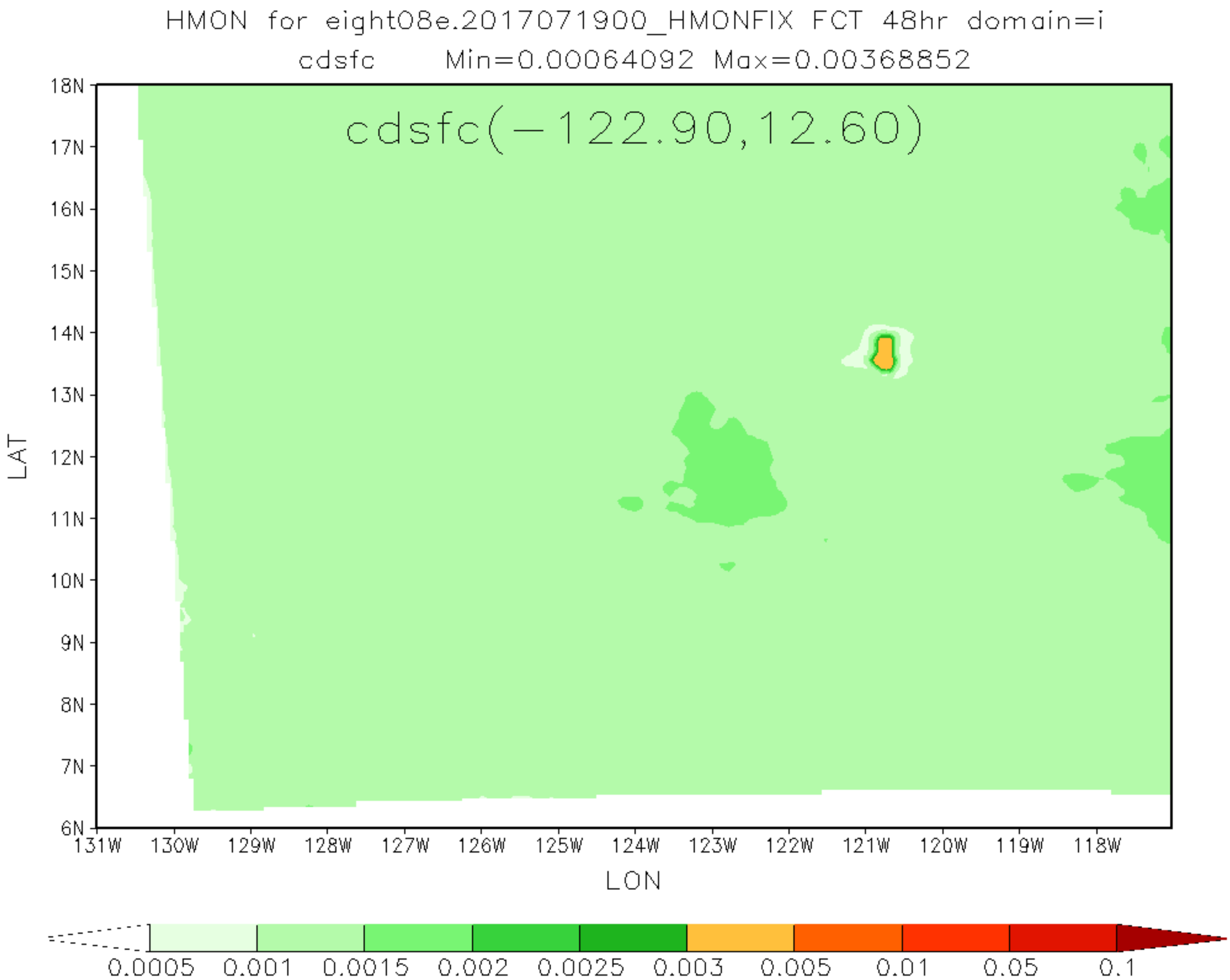
HMON for eight08e.2017071900_HMONFIX FCT 48hr domain=i
cdsfc Min=0.00064092 Max=0.00368852
cdsfc(-122.90,12.60)
18N
17N
16N
15N
14N
13N
12N
11N
10N
9N
8N
7N
6N
LAT
131W
130W
129W
128W
127W
126W
125W
124W
123W
122W
121W
120W
119W
118W
LON
0.0005
0.001
0.0015
0.002
0.0025
0.003
0.005
0.01
0.05
0.1

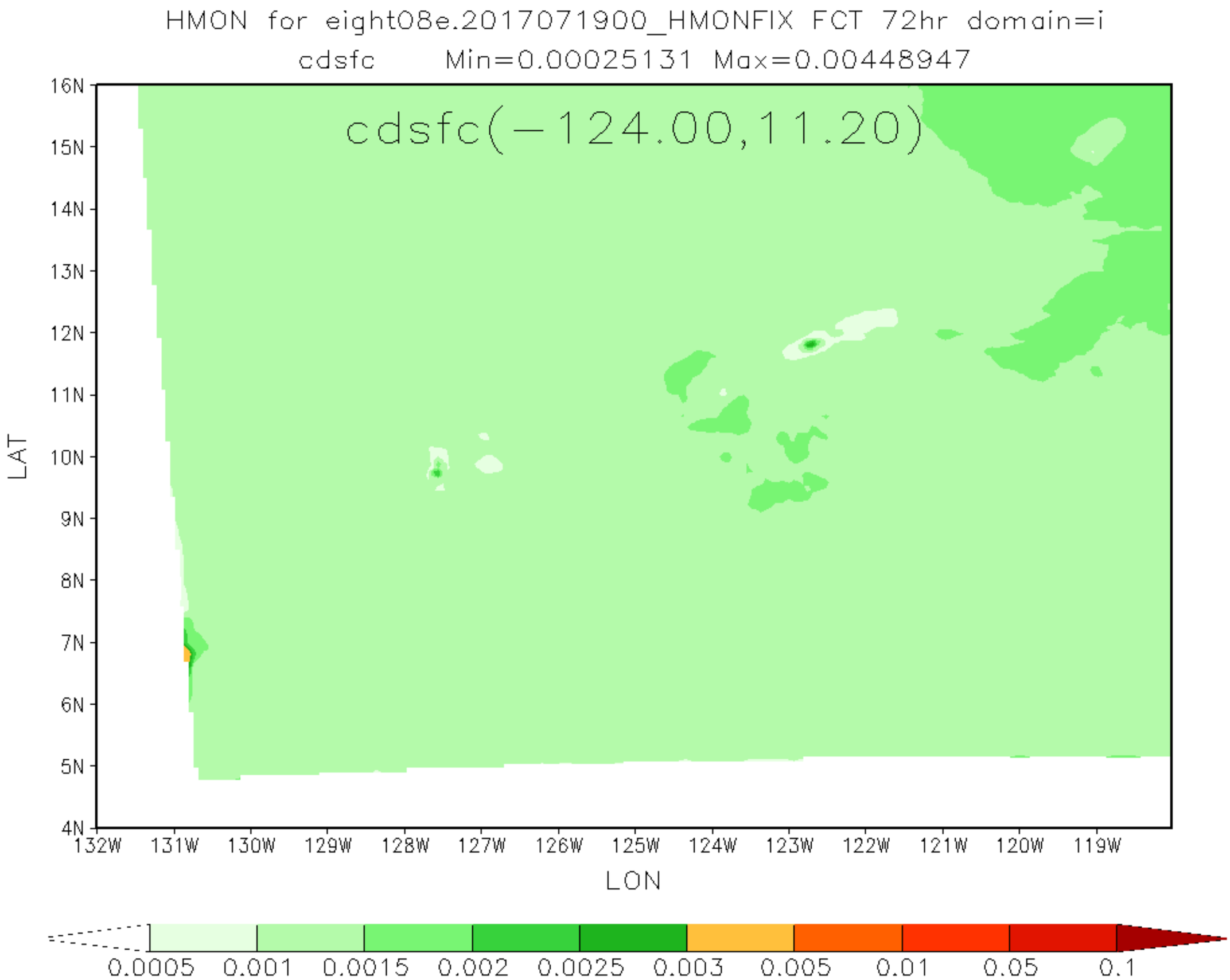
HMON for eight08e.2017071900_HMONFIX FCT 72hr domain=i
cdsfc Min=0.00025131 Max=0.00448947
cdsfc(-124.00,11.20)
16N
15N
14N
13N
12N
11N
10N
9N
8N
7N
6N
5N
4N
LAT
132W
131W
130W
129W
128W
127W
126W
125W
124W
123W
122W
121W
120W
119W
LON
0.0005
0.001
0.0015
0.002
0.0025
0.003
0.005
0.01
0.05
0.1

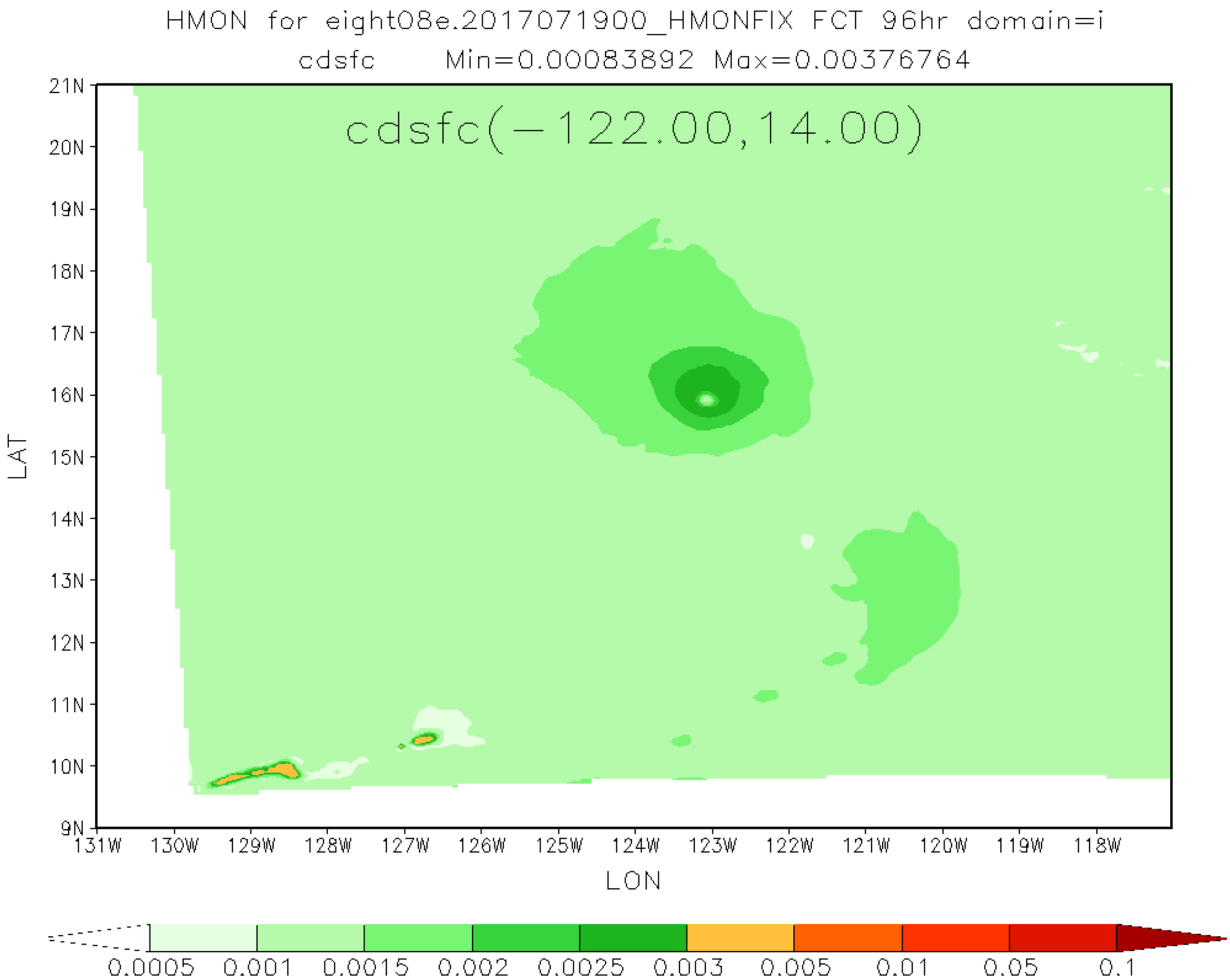
HMON for eight08e.2017071900_HMONFIX FCT 96hr domain=i
cdsfc Min=0.00083892 Max=0.00376764
cdsfc(-122.00,14.00)
21N
20N
19N
18N
17N
16N
15N
14N
13N
12N
11N
10N
9N
LAT
131W
130W
129W
128W
127W
126W
125W
124W
123W
122W
121W
120W
119W
118W
LON
0.0005
0.001
0.0015
0.002
0.0025
0.003
0.005
0.01
0.05
0.1

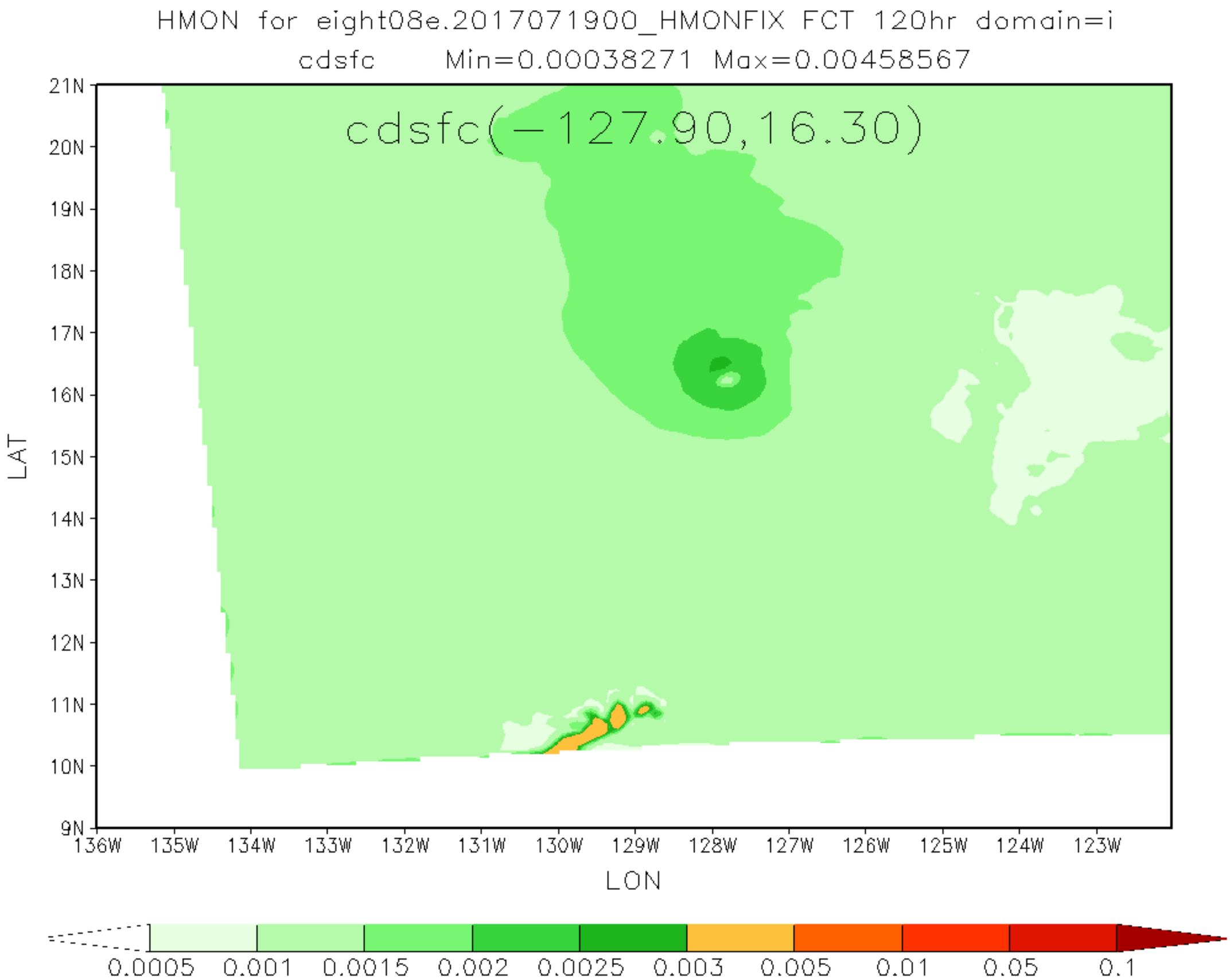
HMON for eight08e.2017071900_HMONFIX FCT 120hr domain=i
cdsfc Min=0.00038271 Max=0.00458567
cdsfc(-127.90,16.30)
21N
20N
19N
18N
17N
16N
15N
14N
13N
12N
11N
10N
9N
LAT
136W
135W
134W
133W
132W
131W
130W
129W
128W
127W
126W
125W
124W
123W
LON
0.0005
0.001
0.0015
0.002
0.0025
0.003
0.005
0.01
0.05
0.1