HMON for eight08e.2017071900_HMONFIX FCT 00hr domain=i

cnvhrclm Min=0 Max=0

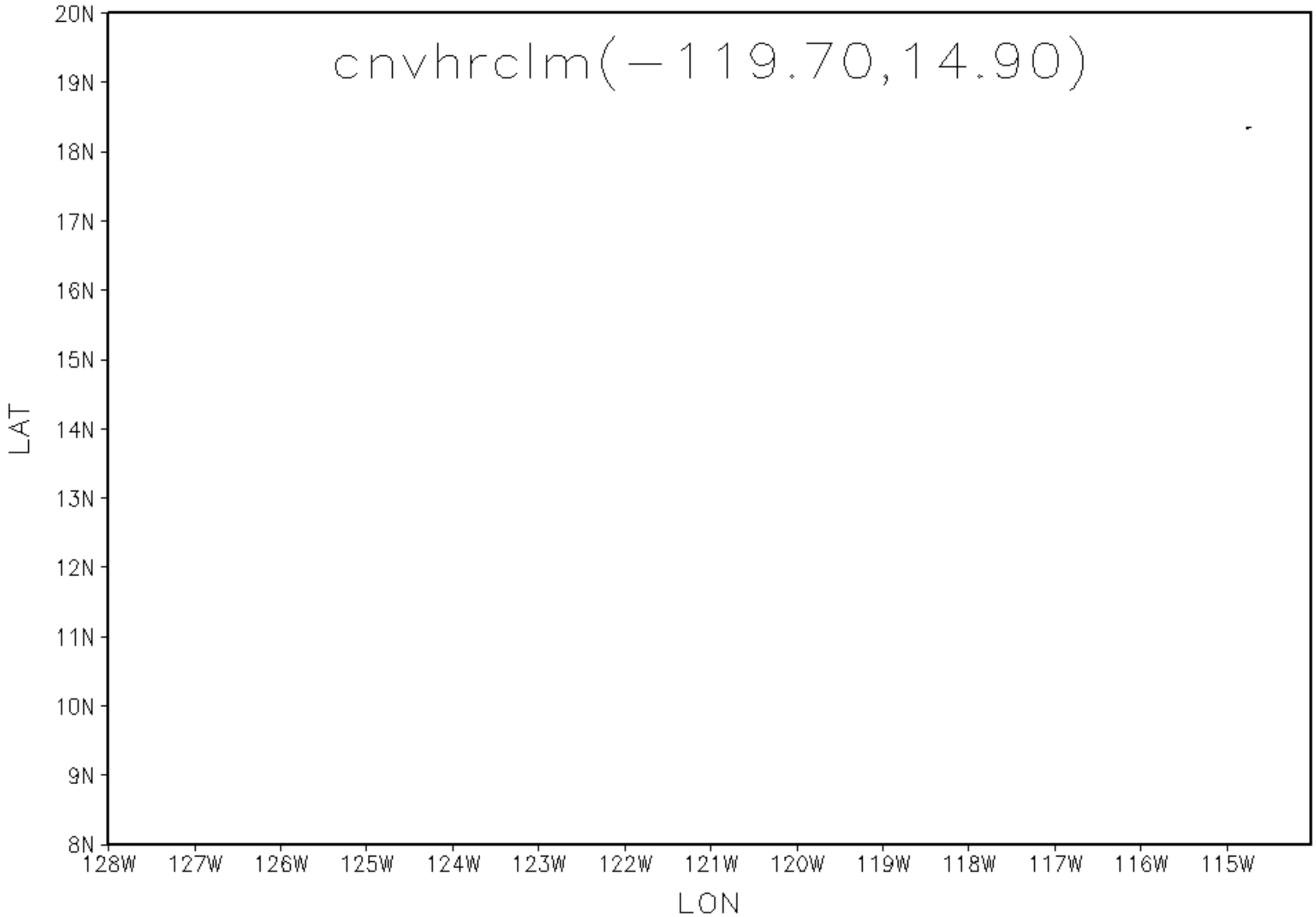

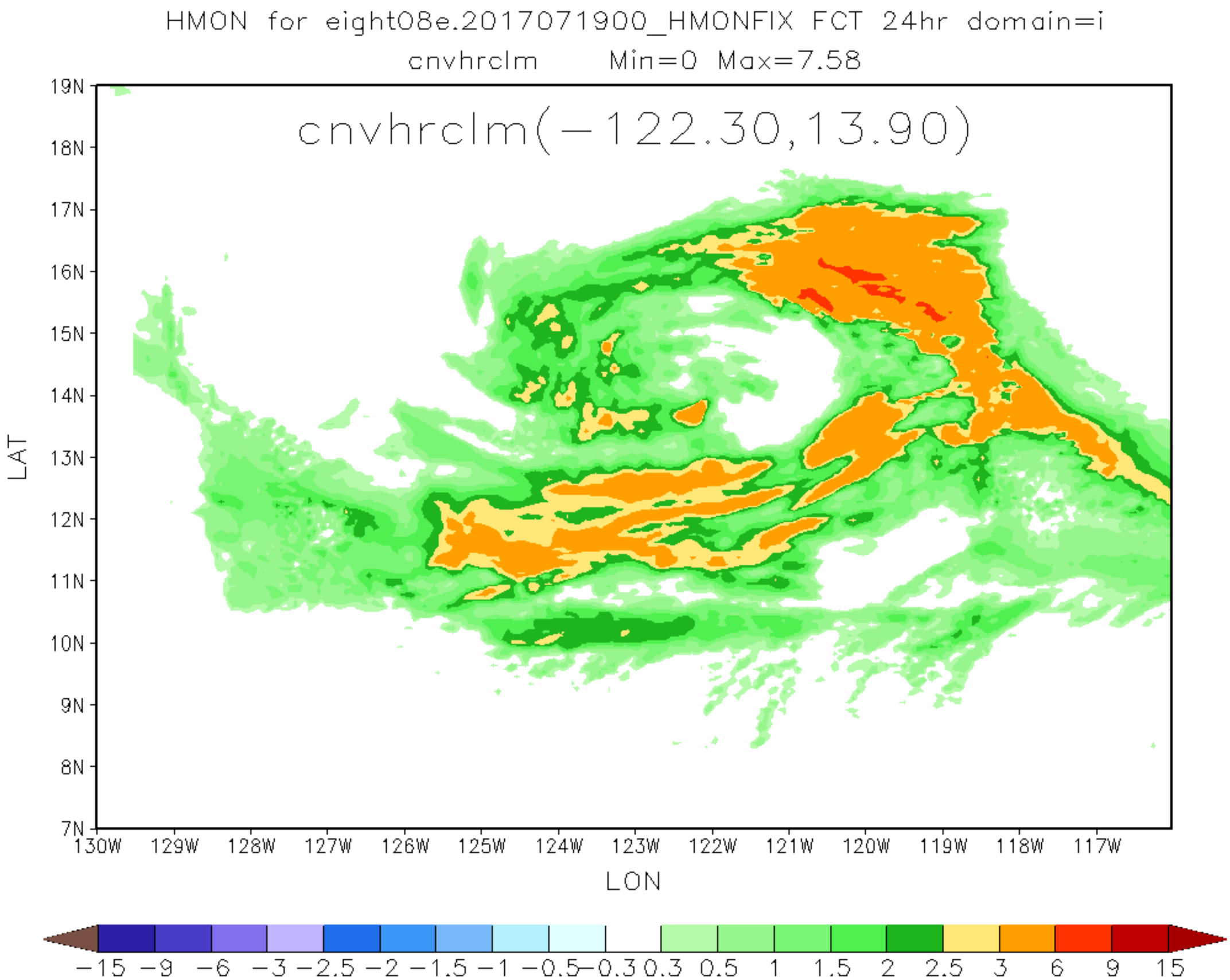
HMON for eight08e.2017071900_HMONFIX FCT 24hr domain=i
cnvhrclm Min=0 Max=7.58
cnvhrclm(−122.30,13.90)
19N
18N
17N
16N
15N
14N
13N
12N
11N
10N
9N
8N
7N
LAT
130W
129W
128W
127W
126W
125W
124W
123W
122W
121W
120W
119W
118W
117W
LON
−15 −9 −6 −3 −2.5 −2 −1.5 −1 −0.5 −0.3 0.3 0.5 1 1.5 2 2.5 3 6 9 15

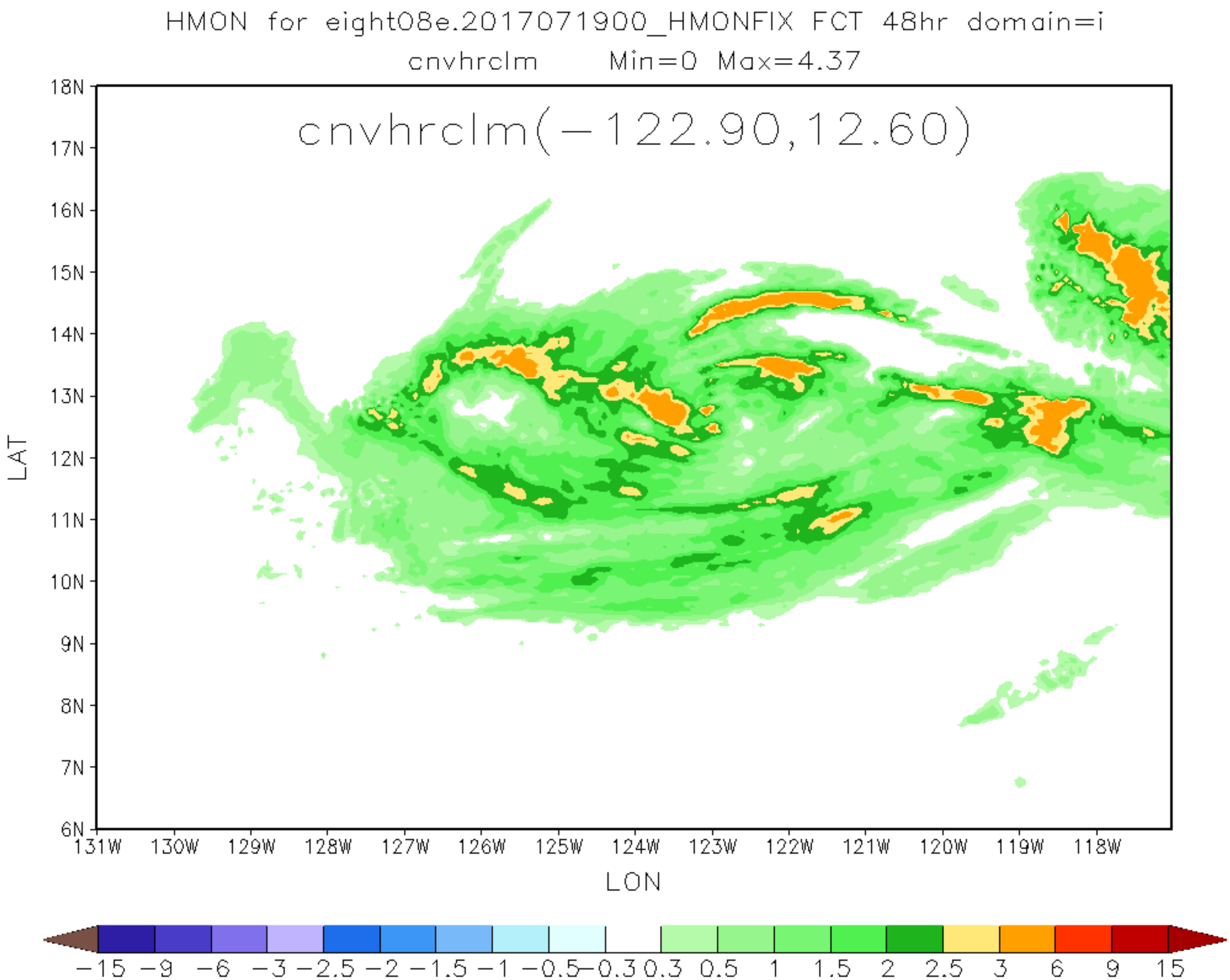
HMON for eight08e.2017071900_HMONFIX FCT 48hr domain=i
cnvhrclm Min=0 Max=4.37
cnvhrclm(−122.90,12.60)
LAT
18N
17N
16N
15N
14N
13N
12N
11N
10N
9N
8N
7N
6N
131W
130W
129W
128W
127W
126W
125W
124W
123W
122W
121W
120W
119W
118W
LON
−15 −9 −6 −3 −2.5 −2 −1.5 −1 −0.5 −0.3 0.3 0.5 1 1.5 2 2.5 3 6 9 15

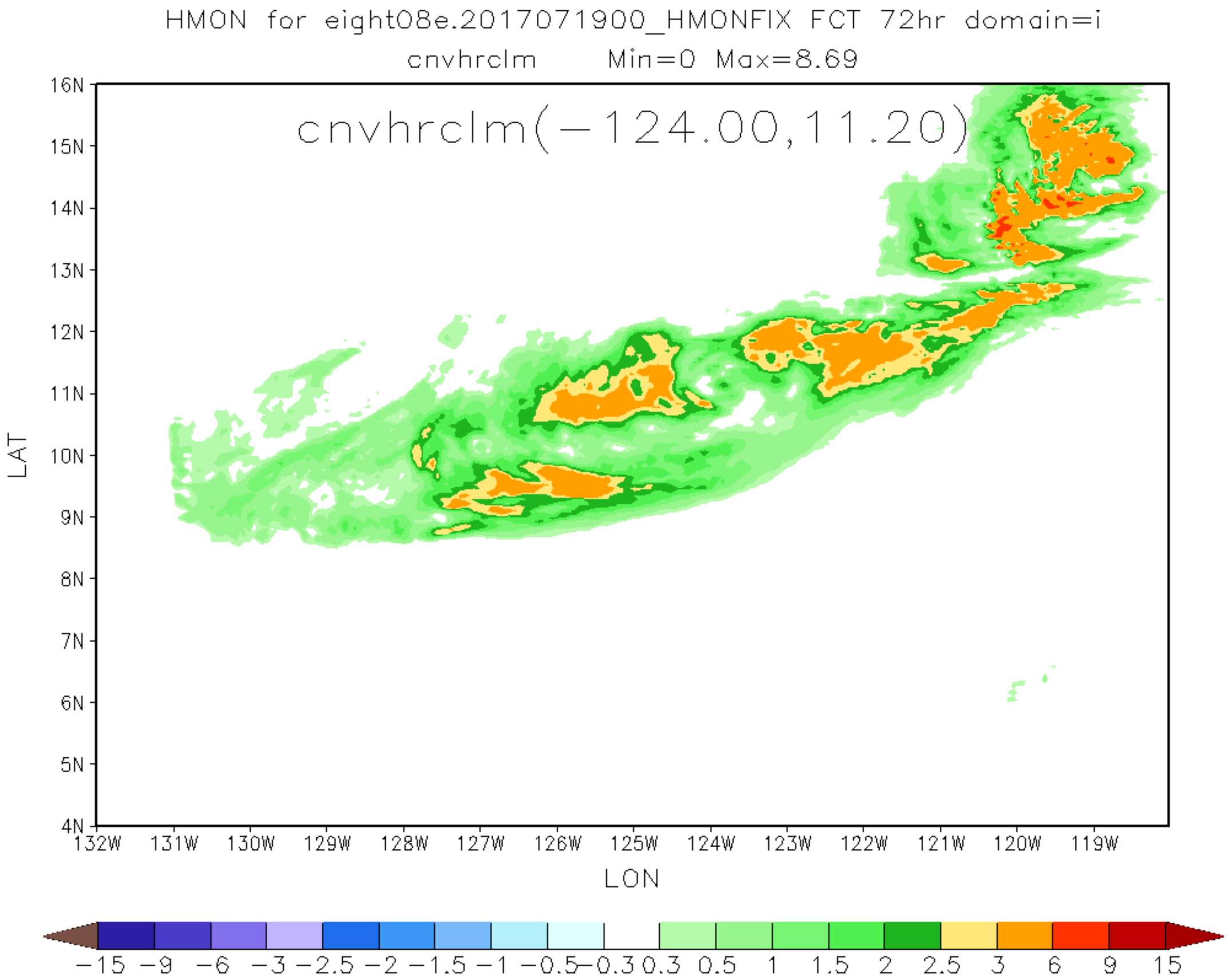
HMON for eight08e.2017071900_HMONFIX FCT 72hr domain=i
cnvhrclm Min=0 Max=8.69
cnvhrclm(−124.00,11.20)
16N
15N
14N
13N
12N
11N
10N
9N
8N
7N
6N
5N
4N
LAT
132W
131W
130W
129W
128W
127W
126W
125W
124W
123W
122W
121W
120W
119W
LON
−15 −9 −6 −3 −2.5 −2 −1.5 −1 −0.5 −0.3 0.3 0.5 1 1.5 2 2.5 3 6 9 15

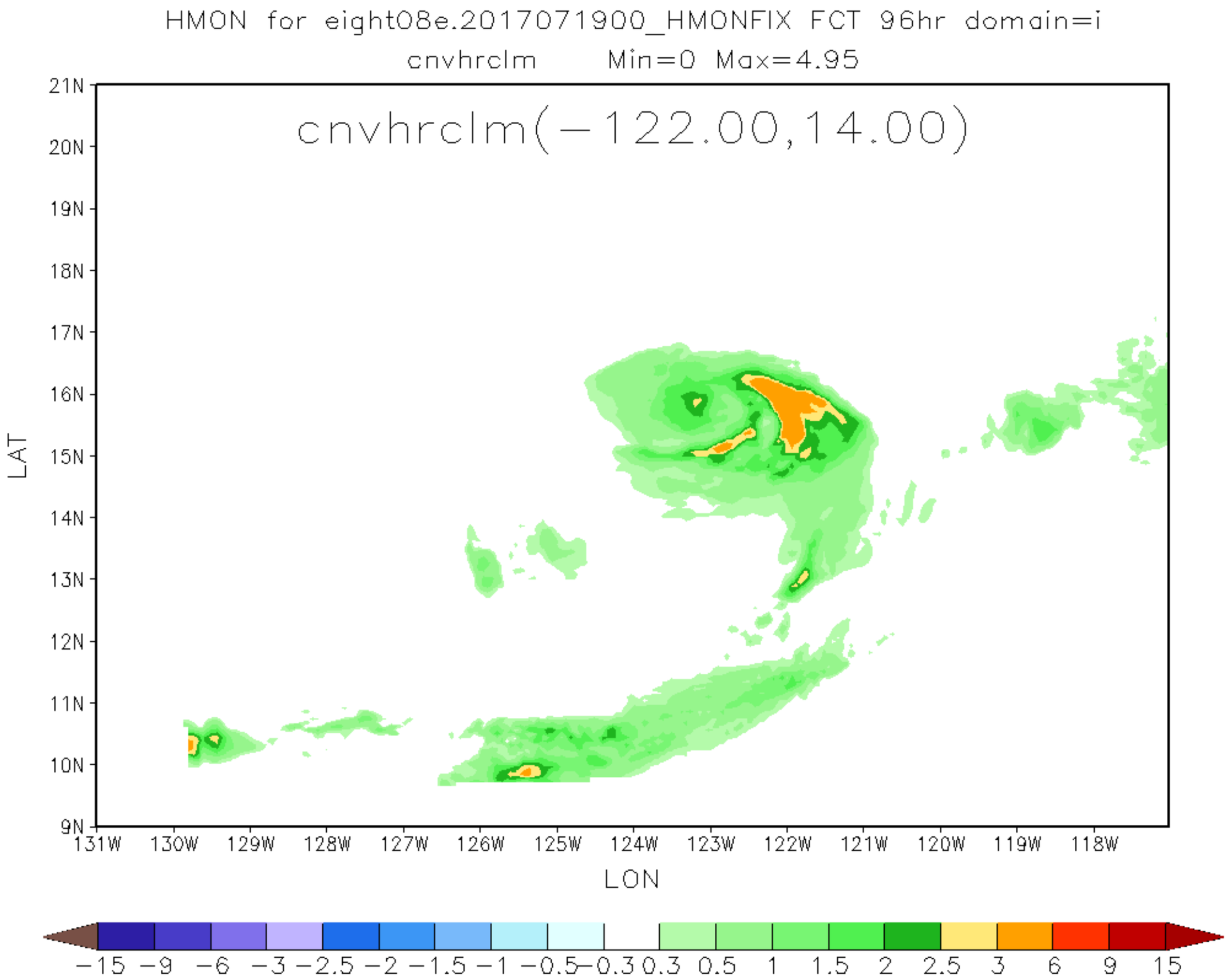
HMON for eight08e.2017071900_HMONFIX FCT 96hr domain=i
cnvhrclm Min=0 Max=4.95
cnvhrclm(-122.00,14.00)
21N
20N
19N
18N
17N
16N
15N
14N
13N
12N
11N
10N
9N
LAT
131W
130W
129W
128W
127W
126W
125W
124W
123W
122W
121W
120W
119W
118W
LON
-15 -9 -6 -3 -2.5 -2 -1.5 -1 -0.5 -0.3 0.3 0.5 1 1.5 2 2.5 3 6 9 15

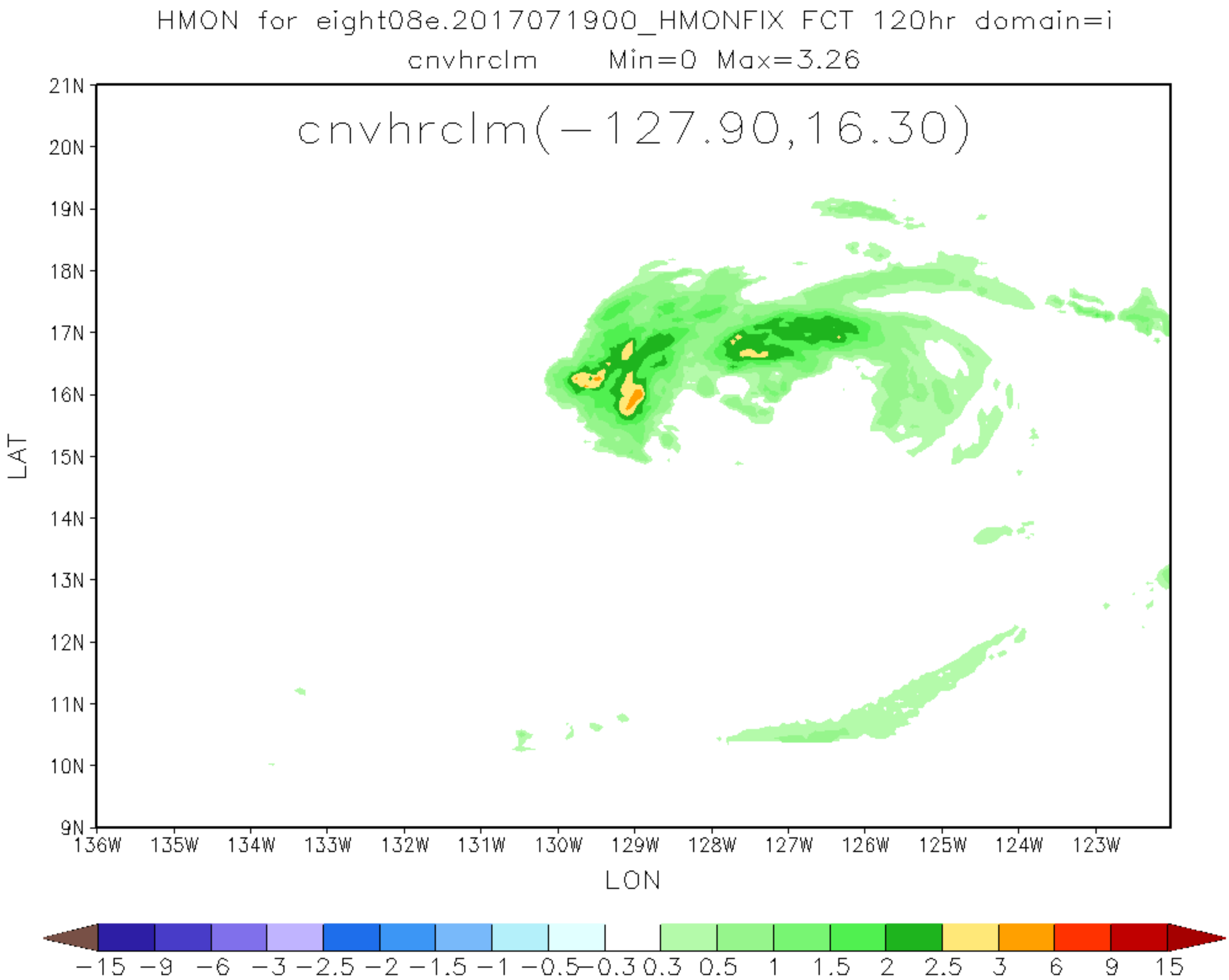
HMON for eight08e.2017071900_HMONFIX FCT 120hr domain=i
cnvhrclm Min=0 Max=3.26
cnvhrclm(−127.90,16.30)
21N
20N
19N
18N
17N
16N
15N
14N
13N
12N
11N
10N
9N
LAT
136W
135W
134W
133W
132W
131W
130W
129W
128W
127W
126W
125W
124W
123W
LON
−15 −9 −6 −3 −2.5 −2 −1.5 −1 −0.5 −0.3 0.3 0.5 1 1.5 2 2.5 3 6 9 15